CYCLISTS' CALENDAR.
Sun Rises 4:55 a. m.
Sun Sets 7:16 p. m.
Bicycle lanterns must be lighted at 8:16 p. m.

THE DAILY PRESS.

THE WEATHER.
Local rain tonight and Saturday; stationary temperature.
Thermometer 72.

ESTABLISHED MAY 10, 1887 — PLAINFIELD, N. J., FRIDAY, AUGUST 1, 1902. — TWO CENTS A COPY—$5 A YEAR.

PRICE OF COAL GOES UP AGAIN

Local Dealers Advanced the Price One Dollar a Ton Yesterday Afternoon.

IT NOW SELLS FOR $7.

Dealers Say That Increase is Made to Prevent Any But Necessary Purchases—Not More Than 1,500 Tons of Coal Left—Nut is Very Scarce—Only Two Have Much.

Coal advanced in Plainfield $1 a ton yesterday afternoon. There was a unanimity of opinion among the dealers on the point. A number of the retailers accidentally met in the lobby of a city bank yesterday afternoon and began to discuss the situation. After calling up one other dealer who is known to be pretty well supplied with coal, the action was taken.

For a long time there has been practically no change in the coal situation so far as Plainfield is concerned, but there has been a strong sentiment that an advance in price would soon be made. Some of the dealers have been entirely exhausted. With the exception of Boice, Runyon & Company, who have still enough on hand to supply their customers, McDonough Brothers and E. H. Holmes are the only firms that have any coal for outside trade, and practically the whole of Plainfield is dependent on them for its supply.

The principal shortage is in chestnut coal, there being no more than three or four hundred tons of that size in the city. Altogether there is not in Plainfield more than 1,500 tons of coal.

Plainfield dealers cannot get coal from the wholesalers at any price, but $7 a ton is cheaper than retailers in New York can buy the coal from the big dealers. The advance is due to mere temporary pressure, and coal will probably drop to its old price when normal conditions are resumed.

There is only enough of the article in Plainfield to last till the beginning of September, but it is not anticipated locally that there will be a coal famine, as there seems to be a feeling of confidence that the situation is not serious, and that the strike has now reached the beginning of the end.

The reason given for the advance is that many people who would buy if the coal were $6 will refuse to purchase when the price is seven. This circumstance was illustrated in several instances yesterday afternoon after the raise was decided upon. The local dealers who have coal now, have practically controlled the situation here for three months or longer, and could have advanced the price at any time to almost any figure. Six dollars, which has been the ruling rate, was hardly a prohibitory price, but the advance of $1 will deter many people purchasing, or at least confine their purchases to small amounts.

Drake's Latest Scheme.

The Pennington Realty Company is the name of a new concern capitalized at $50,000, divided into $20,000 preferred, bearing 6 per cent. cumulative dividend, and $30,000 common stock. Among the incorporators is Silas D. Drake, of Bound Brook. The company is to carry on a real estate business in the borough of Pennington.

Busy Baggage Man.

All records were broken at the baggage rooms of the North Avenue station yesterday. Agent Garretson found it the busiest day of the season, with more outgoing trunks than ever before. Today was little lighter, and it is quite evident that the August rush of vacation seekers is fully equal to previous years.

Borough Pastors' Vacations.

Rev. J. O. McKelvey and Rev. E. L. Earp, two borough pastors, will preach at their churches Sunday for the last time before taking their annual vacations. Both clergymen will leave town next week for the remainder of the month of August.

Measured for Winter Uniforms.

The conductors and brakemen on the Philadelphia and Reading Railroad are being measured for their winter uniforms. They will be of the same material and style as those worn last year.

Making Braves.

Miantonomo Tribe, No. 118, Improved Order Red Men, will meet this evening and work the warriors and chief degree on one candidate. The team will meet early for practice.

TOLD OF TEMPERANCE WORK

MRS. T. H. TOMLINSON, COUNTY SUPERINTENDENT, MADE ADDRESS.

Gave a Report at Local Meeting of the Summer School of Methods Recently Held at Ocean Grove.

Mrs. T. H. Tomlinson, county superintendent of the W. C. T. U., gave a report of the Summer School of Methods held recently at Ocean Grove, at a meeting of the local Union yesterday afternoon. She gave an account of the various interesting features of the programme and told of the work of the probation officer in New Jersey and of the excellent work accomplished in Union county by Mrs. Emily Williamson, the officer for Union county.

Mrs. Tomlinson also told with regrets of the possibility of the National Union being obliged to give up the Temple in Chicago. This building was built by the members of the Union in all parts of the United States, but the expense in building and maintaining the same has been found too great for the members to bear. It is likely that it will be taken by the persons holding the mortgage.

The speaker said that the reports of the work throughout the State are very encouraging and the advancement of the cause of temperance is such that the members can feel proud.

CONCERT BY BLIND ARTIST

TOOK PLACE OF WEEKLY EUCHRE AT HOTEL NETHERWOOD LAST NIGHT.

I. Boyle, of Brooklyn, Entertained the Guests With a Delightful Programme—Dance Followed.

Instead of the usual weekly euchre at the Hotel Netherwood last evening the guests were entertained by I. Boyle, of Brooklyn, a blind travelling musician. Mr. Boyle is making a tour of the country and happened around at the Netherwood yesterday afternoon. Some of the guests were quick to note his musical ability, and he was invited to remain to give a concert in the evening. He is a thorough musician and his imitative powers are remarkable.

His programme consisted of baritone solos, whistling solos, selections on the piano, imitations of a fife and drum corps, and other imitative pieces. The concert was spoken of as the most pleasing entertainment yet given at the hotel. Mr. Boyle passed the hat around among the guests, and the collection netted him the sum of $50. By special request he will return to the hotel in the third week of August and entertain the guests with another of his inimitable programmes. After the concert the guests enjoyed themselves for a time in a successful informal hop.

The full dress hop will be held Saturday evening as usual. A smart programme is being arranged for the sacred concert Sunday evening. Mrs. Lux, of Hoboken, will sing, as will also Coleridge Vickery, of New York, a noted bass singer.

LIFE AT SEA GIRT.

W. F. Richards Gave His Camp Experiences at Rescue Mission.

At the Rescue Mission meeting in the First Church of Christ last evening F. W. Richards related his experiences while in camp with Company K at Sea Girt. Mr. Richards' talk was interesting and entertaining. Remarks were also made by John Goodwin, John Manley, and Wm. B. Ayres. Instrumental music was a feature of the evening's entertainment. Fred Goodwin presided at the piano, H. Hankinson, violin; Austin Hamilton, banjo.

More Money for the Baby Camp.

The fund for the King's Daughters' Baby Camp on the mountain is constantly increasing. The appeal made a few days ago by The Daily Press is finding a generous response. Yesterday Mrs. John D. Runyon and Mrs. D. J. Boice each contributed $5 through The Press for this work. The expenses increase more or less each day and any sum contributed will be appreciated. The fund now stands as as follows:

King's Daughters' Baby Camp.

Previously acknowledged	$66.16
Mrs. John D. Runyon	5.00
Mrs. D. J. Boice	5.00

Repairing Park Avenue.

Work on the West Front street macadam has now been finished, and the full force of Street Commissioner Gavett's men has been put upon the repair work on Park avenue, near the city and county line. The roller has been brought into service there also.

WILL CARRY PLEASURE TO FRESH AIR CAMPS

Park Ave. Baptist Endeavorers Plan Entertainment for Tenament House Children.

WILL VISIT TOMORROW.

WILL CONDUCT AN AFTERNOON OF PLEASURE AT NETHERWOOD HOME.

Games and Sports Planned—Will Visit Westfield Camp in the Evening and Conduct an Entertainment There for the Children.

To bring further brightness into the lives of the little tenement children who are enjoying the fresh air life in this section, the Christian Endeavor Society, of the Park Avenue Baptist church, will devote itself to their entertainment tomorrow. Plans have been made for visiting the Netherwood Home in the afternoon and the Westfield Camp in the evening.

For the former, the trip will be made by trolley from the North Avenue station, leaving at 3:30 o'clock. The programme, which will be under the direction of the members of the society and of Superintendent George E. Hall, of the Sunday-school, will include games and other entertaining features, with many musical numbers, both solo and chorus, with cornet accompaniment.

More elaborate is the entertainment planned for the evening at Westfield. On a lengthy programme, the features promises to be a play entitled "The Love of a Bonnet," to be given by the members of the Junior Christian Endeavor Society. Vocal and instrumental music also will be rendered and recitations by Miss Arline Brown. This journey will be made via the 7:30 trolley car from North avenue.

To both of these entertainments, all persons interested are cordially invited. Opportunity will be given to inspect the home and the camp, as well as to witness the enjoyment of the little guests from the efforts of their Plainfield friends.

GOING TO DEWEY PARK.

No Truth in Denial of Aluminum Press Works Change.

(Special to The Daily Press.)

Bound Brook, August 1—The story in the Newark EveningEws that the Aluminum Press Works was not going to remove to Dewey Park, but would remain in Plainfield, is false. The company has purchased ten acres at Dewey Park and has had plans drawn for its buildings, construction of which will soon begin. The story in The News was probably due to the fact that the company is building a temporary addition to its plant in Plainfield, made necessary by its increasing business.

CLARKE MUNDY HURT.

Wheel Slipped in the Mud and He Fell, Spraining His Ankle.

Clark Mundy, of Stone street, was the victim of a painful accident last evening. While riding his bike down Somerset street, he went to turn around at the corner of Linden avenue. The roadway in that vicinity is a little wet, and Mr. Mundy making a too sharp curve, the wheel slipped sidewise, throwing him to the ground tangled up in the bike. In the mix-up he sprained his ankle, and the injury will probably keep him confined to the house for two or three weeks.

Lost Camp Money.

Letter-carrier Chas. Glaentzer has lost his camp money amounting to $7. Charles spent last week at Sea Girt with Company K and he had a little over $7 coming to him. He received his check Wednesday evening, got it cashed and spent forty cents of the amount. Yesterday morning he missed the balance and upon investigation discovered a hole in his pocket. The loss is felt very much.

Y. M. C. A. Activity.

Preparations are being made for a very active season the coming autumn at the Y. M. C. A. The Star Course of entertainments this year promises to be of much greater interest than on any former occasion. The committee in charge of this branch of the work are Henry M. Maxson, Dr. B. VanD. Hedges, Curtis M. Thorpe.

Death of Mrs. Weaver.

Mrs. Hannah A. Weaver, wife of John Weaver, died yesterday at her home in Somerville. Mr. Weaver is a brother to Peter and David Weaver, of this city. The funeral services will be held next Sunday afternoon at 2:30 o'clock from the late home, 14 Henry street, Somerville.

KILLED HIMSELF.

Albert Snedeker Left a Wife and Children in Plainfield, When He Took His Life.

Worrying over domestic troubles and alleged grief at a separation from his wife are adduced as the causes which led to the suicide on Wednesday at Jamaica, Long Island, of Albert Snedeker, formerly of this city. His body was found with a bullet hole through the head, showing how the wretched man had made way with himself.

Several years ago, the suicide resided here with his wife and children. The latter still reside here, in the West End, near the Potter Press Works. About fifteen months ago, Snedeker removed from Elizabeth, where he had spent a few motnhs working, to the scene of his death. It is said that he had frequently spoken of his lack of desire for life and of his despondency over the separation. The remains were buried this morning.

ONLY THE FAMILY KNEW

MISS ANNA SCHLICK AND EDWARD P. TOWNLEY WERE WEDDED.

Ceremony Took Place at St. Mary's Rectory Wednesday Evening—Those Who Attended.

Without any word of warning except to their immediate relatives, Miss Anna Schlick, of West Third street, and Edward P. Townley were quietly married at St. Mary's rectory Wednesday evening. No announcement of the wedding was made until late yesterday, after the couple had left town upon their honeymoon trip. They have gone to New York, whence they will return next week to begin housekeeping for themselves in a home in the West End.

At the ceremony, which was performed by Rev. Father Farley at 7 o'clock, the bride was attended by Miss Lena Emery, while James Daly acted as best man. The only others present at the services were Mr. and Mrs. William Townley, Miss Margaret Townley and Mrs. Henry Ackerman, the latter a sister of the bride. Afterwards a wedding supper was served at the home of Mrs. Ackerman, prior to the departure of the couple upon their bridal tour.

Both bride and groom are well known and popular in the West End. Mrs. Townley is the daughter of Mr. and Mrs. Andrew Schlick. The groom is a machinist by trade and also a call man at the fire department. The couple began their married life with the best wishes of a host of friends.

THE DAY COLUMBUS LANDED

KNIGHTS OF COLUMBUS WILL MAKE IT A GREAT OCCASION.

Five Thousand or More Expected to Gather at Atlantic City Monday.

Five thousand or more members of the Knights of Columbus, one of the foremost Catholic organizations in the country, are expected to be in Atlantic City between Saturday and the following Monday. The occasion will be the national celebration by the order of Embarkation Day, which marks the anniversary of the departure of Christopher Columbus from the port of Palos, Spain, more than 500 years ago, on his voyage of discovery.

Much interest is shown in the coming event by Catholics in general, because prominent persons of that faith are to attend the affair, and at the concluding banquet may express their views of recent happenings in the history of the nation. Arrangements for the celebration, which is also to be in the nature of a reunion, have been under way for several months, and are now practically complete.

There will be a delegation of Knights from the Plainfield council of the order, and every branch in the State will send representatives. Then there will be large delegations from other States. That from Washington, D. C., is expected to number more than 500 persons, and the Boston councils are to send fully as many. Other parts of the country where the Knights muster a large membership will also help.

Quiet Service.

Very quiet were the funeral services held at the Scotch Plains Baptist church yesterday afternoon over the remains of the late Robert Snyder. Rev. G. M. Shott, pastor of the church, officiated, and interment was made in the cemetery adjoining.

Miss Lulu Vail, of Elmwood place, is enjoying a vacation of two weeks.

ST. SWITHIN KEEPING UP TO THE TIMES

Showers and Cloudy Skies Have Become the Rule With Very Few Exceptions.

AFFECTS THE TEMPERS

SUNDAY-SCHOOL EXCURSIONS HAVE BEEN PARTICULARLY UNLUCKY.

Sun Tries to Get a Peep at Plainfield, But the Clouds Are Soon Back Again—More Showers Are Promised for Today.

For all the damp predictions concerning the weather last month, the believer in the St. Swithin legend is sadly forced to admit that for once the weeping saint failed to affect the flood gates in the conventional manner. Early in the succession, the rule for the forty days' rain was broken, and the tale was shattered, for this year, at least.

So few and far between, however, have been the lapses from the traditional daily sprinkling following the shower upon Swithin's Day, that the lover of good weather has been groaning within himself for the past two weeks. Record has estabilshed that rain has fallen upon every day but three since July 15, and the general prospect is for more yet to come. Weather sharps all over the east are making the same doleful prognostications, preparing humanity for continued cloudiness and repeated showers.

It has been a matter of note that this season has witnessed the discomfiture of more Sunday-school excursions than ever before. Rain seemed to hang especially about the days selected for the annual outings to the seashore, and the enjoyment was often marred by the bad weather. Those at home are still complaining, because the sun has kept so persistently out of sight and kept them from enjoying their scant meed of pleasure in town. And over all, there has been a very pall of ill humor, caused by the same lowering clouds which have been dropping occasional moisture upon us.

Today's promise of sunshine was eagerly welcomed this morning, although the clouds soon obscured the heavens again. People now are anxiously awaiting the fulfilment of the forty days, feeling sure that in some way that will end the trouble and give real summer weather for the remainder of the season. The forecast for today and tomorrrow is for clouds and showers, as usual, according to the stereotype announcement of the weather bureaus.

Pensions Granted.

During the past month pensions have been granted to the following persons in this city and vicinity: George W. Affair, Scotch Plains, original, $6; Alfred R. Vail, Plainfield, original, $6; Francis M. Whitely, Plainfield, increase, restoration, reissue, etc., $12; Grace A. Negley, Plainfield, widows, minors and dependent relatives, $8.

Sold His Interest in Review.

Yardley T. Brown, who has held a half interest in the North Plainfield Review, has sold out his stock in the plant to H. H. Webb and retired from the business yesterday. Mr. Brown feels that the field here is too small. Mr. Brown has made a number of friends during the period of his residence here.

Dr. Yerkes Will Lead.

Rev. Dr. Yerkes will have charge of the preparatory services in the First Baptist church this evening. Dr. Yerkes has been unable to leave the house through illness for some time, and his many friends will be pleased to learn that he is lately improved in health.

B. A. Hegeman, Jr., of Washington Park, left today for Mooreland, Bass Rocks, Gloucester, Mass., where he will remain with his family until August 9. From that date to August 15 he will be at Point Breeze Camp, Wolfboro, N. H.

Interesting Reports.

Reports of an interesting character were given of the Summer School at Asbury Park at the meeting of the Primary and Junior Sunday-school Teachers' Union held Monday last.

Let Him Go.

Job Lannon, up before Recorder Doud last evening in the borough police court on a charge of intoxication, was allowed to go.

—Delicious melons — Rockyfords, Gems and Jenny Linds, fifty baskets, quality unexcelled—at Neuman Brothers.

ONE EXCURSIONIST INJURED

MRS. ANESTA CORWIN FELL ON STREET AND INJURED HER ARM.

Local Methodists Had a Delightful Day at the Shore With No Other Accidents.

Methodist weather greeted the Plainfield Sunday-school excursionists at Asbury Park yesterday. In spite of the clouds at home, at the shore there were clear skies and sunshine, and the day was such as to be highly enjoyable to all. It is estimated that over 800 persons took passage on the train. The return was made the scheduled hour last night, arriving in Plainfield about 9:30.

Amid the general enjoyment, only one mishap occurred to mar the pleasure of any of the party. The victim was Mrs. Anesta Corwin, an aged widow residing on Manning avenue, who fell while walking along the street and injured her arm. This happened in the forenoon and for the remainder of the day she was compelled to go about with the injured member supported by a sling.

On the arrival home, Dr. Buchanan was called, but the arm was so swollen that it was impossible to examine it thoroughly so as to decide the nature of the injury. It appeared to be a severe sprain, rather than a fracture.

GETTING READY FOR OUTING

REPUBLICANS' PLAN FOR THEIR APPROACHING OUTING.

Monday Will be the Last on Which Tickets May be Bought—The Reason Why.

That no mistake may be made with regard to the approaching outing of the Union county Republicans, it is announced that Monday of next week is the last day upon which tickets may be bought. The meeting of the county executive committee, scheduled for this evening, has been set ahead that much, so that as much time as possible may be given those who have the affair in charge.

In thus allowing two or three extra days in which the voters may secure their tickets, the idea of the committee is to expedite matters as much as possible.

It is especially requested that all those who intend to be present at the outing shall buy their tickets in advance, so that the orders may be made in accordance with the expected number. As some of the provisions must be secured and brought all the way from Boston, it is really necessary that the committee be able to give some reasonable estimate early in the week of the number expected.

Plainfielders will find that they can purchase tickets all day tomorrow and on Monday at the office of City Collector Frank H, Smith, in the Smalley building, North avenue. On Monday evening, the county committee will make the final arrangements for the big celebration of Saturday.

SNAKE ATTACKED HIM.

Herbert Chamberlain Rode Over an Adder While on His Wheel.

Snakes seem to be coming the way of Herbert Chamberlain, of the local telephone line service. One day this week, while in the vicinity of New Market he met and killed a large black snake, while on Wednesday he had a more exciting experience with an adder at Netherwood. In this instance he rode over the reptile upon his bicycle and was immediately turned upon. Fortunately he was prepared for the attack and had soon stretched his writhing enemy out in death. The snake measured several feet in length.

Euchre at the Park Avenue.

Manager J. D. Bailey, of the Park Avenue Hotel, has arranged a euchre party for the guests to be held this evening. These events at the hotel are proving a source of much pleasure to all.

Ran Into Ice Wagon.

A slight mixup occurred this morning on Park avenue, when a wagon belonging to the Plainfield Electric Light Company ran into Coddington's ice wagon. No damage resulted.

Meetings Called Off.

Jerusalem Lodge, No. 26, F. and A. M. has called off its meetings for the rest of the summer. Last Tuesday evening at a regular communication this action was taken.

Write-Up for Plainfield.

Featured in the New York Tribune of Sunday will be a write-up of Plainfield, describing the vantage points of our city over its neighbors. It will be illustrated.

LINEMAN WAS ALMOST KILLED

Daniel Guinee Thrown From Trolley Pole by Heavy Current of Electricity.

OCCURED AT WESTFIELD.

Accident Happened at 11 o'Clock This Morning—He Accidentally Touched Feed Wire While Working on Trolley Pole—Internal Injuries and Ankle Fractured.

Jarred by an electric current 1,000 volts strong, Daniel Guinee, a local telephone lineman, is lying at his home on West Third street in a serious condition. He was thrown from a trolley pole in Westfield this morning, at 11 o'clock, sustaining injuries, which, combined with the shock, fell only a little short of proving fatal. A broken ankle bone, with possible internal hurts, besides the effect of the electricity, are the results of the accident.

Contact with the trolley feed wire was responsible for the trouble. Guinee was working upon a ladder at the top of a pole, along the line of the Elizabeth, Plainfield and Central Jersey Railway, when he accidentally touched the wire. At that particular point, the power was of unusual strength, and the full force of it was felt by the lineman as it grazed his body. Without any warning or chance to call for help, he dropped to the ground.

When his fellow workmen hurried to him, it was found that Guinee was experiencing convulsions, induced by the electric current. He had several spasms before the arrival of Dr. Sinclair, who was immediately summoned to the scene. The physician succeeded in quieting the unfortunate man and in making a superficial examination, he found one of the small bones in the ankle joint fractured, but it was impossible to tell the existence or extent of internal injuries.

According to the advice of the physician, the injured man was brought directly to his home in this city, where he was placed in bed under careful nursing. He is still suffering extremely from the effects of the electric current upon his system and is altogether in a precarious state.

NO JERSEY DIVISION.

Was Wiped Out as First Step to Reorganize the League of American Wheelmen.

By vote of the executive committee of the League of American Wheelmen the once powerful New Jersey division of the organization has been abolished. For two years the officers in this State have done little, if anything, for the league, hence the drastic procedure of the national officials. At their meeting during the Atlantic City meet the latter decided that a strenuous policy was necessary to reinvigorate the organization, and the wiping out of the New Jersey division is the first move in that direction.

It is believed to foreshadow a general shake-up of the league. In other States in which apathetic officers retain titles, but perform no service, it is expected that the axe will also fall and their affairs be taken over by the national officials until aggressive men are found in the several districts.

To Sea Girt Again.

For a taste of another outing some of the members of Company K, who are to qualify at the rifle range at Sea Girt Monday, will start for the scene tomorrow or Sunday, so as to have the latter day at the shore. One party of men have arranged to go Sunday afternoon, leaving here at 3:30 o'clock.

Franklin's Excursion.

There is every indication that those who go with Franklin Council, No. 41, Jr. O. U. A. M., on the excursion to Asbury Park August 14, will have one of the best times of their lives. Every detail will be arranged for a good time and past experiences prove that there will be no exception this year.

Another Old Resident Gone.

Death claimed another old resident of Scotch Plains last night in the person of Vendelin Yoerg. He was seventy-four years old and he came to this country from Germany when only a boy. The greater part of his life has been spent at the Plains.

Mrs. S. St. J. McCutchen and son, of Rockview terrace, went to Belmar today.

"Let the GOLD DUST twins do your work."

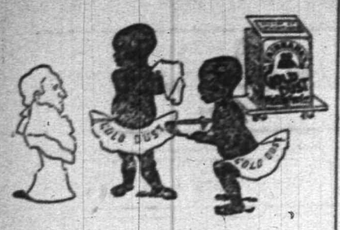

Don't use soap for your cleaning.

GOLD DUST

is more convenient, cheaper and better than Soap at any price. It softens hard water, lessens labor and injures nothing.

Made only by THE N. K. FAIRBANK COMPANY. Chicago. New York. Boston. St. Louis.

Makers of OVAL FAIRY SOAP.

LITERARY.

The fiction number of Scribner's Magazine is a remarkable issue in the eminence of its authors, the absorbing interest of their contributions and the richness of the illustrations. To have Rudyard Kipling, J. M. Barrie, F. Hopkinson Smith, Richard Harding Davis, Edith Wharton and Quiller-Couch contributors to a single issue of a magazine is unprecedented. In addition some of the cleverest among the younger writers are represented—Miss Josephine Dodge Daskam, Mrs. Andrews, Sewell Ford and Arthur Ruhl.

Rudyard Kipling shows his keen appreciation of the latest thing in science as material for romance. "Wireless" is the title of his story, and it is suggested by the "Marconi business." It starts in a Marconi station back of a drug store on the coast of England, and develops into one of the weirdest and most imaginative tales that Mr. Kipling ever wrote. No other man living could have written it, and it stands alone as a work of strong imagination and the highest literary skill.

The beginning of a new serial by J. M. Barrie is an event in the world of letters. "The Little White Bird" is a most delightfully fanciful tale of an old club bachelor, a young married couple and a charming little boy. All of the pathos and tender fancy which characterizes Barrie at his best will be found in this story, which will be completed in the fall numbers. What the "Child's Garden of Verses" is to lovers of Stevenson, "The Little White Bird" will become to the lovers of Barrie.

F. Hopkinson Smith's masterpiece, "Oliver Horn," is concluded with such skill that no reader will have any doubt that Mr. Smith has created something which will last.

DEEDS RECORDED.

Real Estate Transfers at County Clerk's Office at Elizabeth.

The following local real estate conveyances were recorded at Elizabeth last week:

Jno. E. Dunn et al to Wm. D. Bird, lots 4, 5, 6, 14, map Clinton Heights, $600; Adelbert Dunham et ux to Theo. Swarz, lots 7, 8, blk "C," map Abraham Coriell, $1; Robt. G. Houston, sheriff, to Union B. and L. Assn, on northeasterly line of Church st., 125 ft from East Second st., $1,500; Jno. B. Drayton et ux to J. Wiswall Drayton, on easterly line of Hillside ave., southerly corner of Evergreen ave., $1; J. Wiswall Drayton to Margaret M. Drayton, same premises, $1; Wm. H. Bohl et ux to John E. Curtis, lot 13, map Sarah A. Dickinson, $5,500; Plainfield Real Estate Co. to Geo. O. Stevens, lot 11, blk 8, map Plainfield Real Estate Co., $1; Margaret A. Mulford et als, exrs, to Jos. Harrigan, on s e line of South Fourth st., 94 ft s w of Richmond st., $1; Minnie Stryker and hus. to Joshua D. Loizeaux, 50 ft on n e line of Lyman place, known as lots 19 and 20, blk "E," map of J. D. Runyon and C. H. Hand, $2,200; Chas. G. Ross et ux to P. Sheridan Ball, 30 ft on easterly line of Richmond st., 130 ft n w of Third st., $1; P. S. Ball to Metropolitan Mercantile and Realty Co., same as last, $1; Jno. H. Thompson et ux to Patrick Crosby, on easterly line of Carleton ave., 675 ft n of Putnam ave., $1; Jno. C. Smith et als to Lizzie Flippin et al, lot 18, blk "A," map (revised) of Elston M. French, $340.

Mrs. George A. Chapman and son, of Stelle avenue, leave town today for Breadloaf, Vermont, where they will spend their annual outing.

To My Friends.

It is with joy I tell you what Kodol did for me. I was troubled with my stomach for several months. Upon being advised to use Kodol, I did so, and words cannot tell the good it has done me. A neighbor had dyspepsia so that he had tried most everything. I told him to use Kodol. Words of gratitude have come to me from him because I recommended it.—Geo. W. Fry, Viola, Iowa. Health and strength, of mind and body, depend on the stomach, and normal activity of the digestive organs. Kodol, the great reconstructive tonic, cures all stomach and bowel troubles, indigestion, dyspepsia. Kodol digests any good food you eat. Take a dose after meals. L. W. Randolph.

FIGHT OVER MACADAM ROAD

HITCH MAY RESULT IN MACADAMIZING NO ROAD AT ALL.

Borough of South Amboy Wants One Road and Middlesex Freeholders Other.

(Special to The Daily Press.)

South Amboy, August 1.—There is a clash between the borough of South Amboy and the Board of Freeholders of Middlesex county over the macadamizing of a road here. Freeholder Michael Welsh, who represents the borough in the board, claims that the macadam is to be built in Stevens avenue, and the Borough Council insists that Broadway must be improved.

It is a question of which route a new road is to take through the borough, connecting the macadam road to New Brunswick with that to Matawan and Keyport. When that is completed there will be a continuous road from Newark to the coast resorts, by way of New Brunswick and by way of Perth Amboy when the proposed bridge is built across the Raritan river. The contract has been awarded before the borough authorities realized that it was to go through Stevens avenue. When workmen came here to begin the job, the borough street committee stopped them.

Freeholder Welsh claims that the predecessor of this council approved the Stevens avenue route before the matter was acted upon by the freeholders, and approved by State Road Commissioner H. L. Budd.

Assemblyman J. E. Montgomery, who was a candidate for Commissioner Budd's place during the last session of The Legislature, is prominently supporting the action of the council. He claims that the road commissioner promised him that the route he favors would be chosen when the appointment was made and the South Amboy man turned down. If the borough persists in its stand there may be no road built at all, and the important connecting link will be left out of the chain of macadam roads to the coast.

THEATRICAL.

Among the first of New York's theatres to open its doors to begin its regular fall season, will be the Academy of Music, which opens Thursday evening, August 7, for a limited engagement of the latest New England drama "Quincy Adams Sawyer," a dramatization by Justin Adams from the book of the same name. This will be its first appearance before a New York audience, and, if half the promises are lived up to, it will be fit to rank with either the "Old Homestead," or "Way Down East." It is hoped that such will be the case.

The uniqueness of this country story is responsible, no doubt, for its great success. It tells of a young city-bred lawyer, refined and wealthy, who goes into the country for his health. With but one exception all the characters are country people. All the scenes are laid in a quiet New England village, and what seems more strange, and will be welcomed by the audience, is the fact that a clean refreshing story is told without the aid of a villain, a betrayed girl, the old well, a church choir, or any lost mortgage.

Unusual preparations are being made for this production, in fact, it was specially built for the Academy's great stage, and Manager Gilmore feels sure that another "Old Homestead," will be the result.

Lackawanna's Low Rates.

Chautauqua and return, July 25, $11.15; San Francisco and return, Aug. 1 to 9, $67; Salt Lake City and return, Aug. 6 to 8, $52; Niagara Falls and return, Aug. 29 to 31, $9; Toronto, Ont., and return, Aug. 29 to 31, $10.50; Denver, Col., and return, Aug. 29 to 31, $45.75. Many other low rates. For further information call on local agent or address Guy Adams, division passenger agent, 749 Broad street, Newark. eod-j-a

"On a Sunday Afternoon."

There is no place like Cranberry Lake. Special excursions by the Lackawanna Railroad every Sunday during the summer season for $1 from Newark. Boating, bathing, fishing, merry-go-round, large pavilion affording shelter in case of rain, splendid restaurant, serving meals at reasonable cost. Tickets on sale at any Lackawanna ticket office. eod-j-a

Percy Berner, of the cruiser Newport, is on a week's shore leave, which he is spending with his parents on Manning avenue.

It Needs a Tonic.

There are times when your liver needs a tonic. Don't give purgatives that gripe and weaken. DeWitt's Little Early Risers expel all poison from the system and act as tonic to the liver. W. Scott, 531 Highland avenue, Milton, Pa., says: "I have carried DeWitt's Little Early Risers with me for several years and would not be without them." Small and easy to take. Purely vegetable. They never gripe or distress. L. W. Randolph.

TRADING STAMPS

We give double trading stamps on all purchases of $1.00 or more on Saturday. If you buy your groceries of us, and get the double trading stamps, you will be surprised how soon you can fill your book and receive the handsome premiums the Stamp Co. are offering. It certainly is worth while. The premiums will help beautify you home.

Specials for Saturday:

1.50 worth (15) stamps with each pound of our fine COFFEES at 28c, 32c and 35c per lb

$5 worth (50) stamps with each pound of our Best 60c TEA.

$2.50 worth of stamps with each pound of our famous 50c Tea.

Best Red Onions, pony basket	40c
Best Elgin Creamery Butter, per lb	25c
Extra Fancy New Potatoes, Jersey, ½ bushel	50c
Best Jersey Eggs, per dozen	25c
Corn Starch, per pkge	5c
Large Watermelons, each	35c
Best Lemons, per dozen	18c

FRED. H. FIRSTBROOK,

312-316 LIBERTY STREET. Telephone Call 1763

Between Third and Fourth Streets.

-- KEENAN'S --

Specials for Friday and Saturday.

Best Elgin Creamery Butter - - 25c lb

Corn Starch, best quality, pkg	8c	Egg Noodles, per pkg	5c
Best H. & E. Granulated Sugar, per lb	5c	Malta-Vita Breakfast Food, per pkg	13c
Franco-American Potted Beef, can	9c	Mother's Oatmeal, pkg	9c
Armour's Potted Tongue, can	4c	Large Fat Mackerel, per lb	12c
Armour's Potted Ham, per can	4c	Uneeda Milk Biscuits, pkg	4c
Libby's Veal Loaf, per can	9c	Uneeda Biscuits, pkg	4c
Red Alaska Salmon, regular 15c, can	12c	Graham Wafers, per lb	12c
Sardines, large can, in mustard,	8c	X Pilot Biscuits, per lb	9c
Armour's Potted Chicken, per can	9c	Social Tea Crackers, pkg	9c
Burnham's Clam Chowder, per can	15c	Saratoga Potato Chips, per pkg	9c
Egg Baking Powder, per can	9c	Kirkman's Borax Soap, 2 for	9c
Postum Cereal Coffee, per pkg	22c	Arbuckle's Ariosa Coffee, per pkg	13c

Pillsbury XXXX Flour, 24 1-2 lb bag	65c
Best State Dairy Butter, per lb	23c
Best Full Cream Cheese, per lb	14c
Best Pure Lard, per lb	13c
Good Western Lard, per lb	10c
Fancy New Potatoes, pony basket	18c

Just remember that we carry a good line of Green Vegetables, Fruits, and an excellent assortment of Canned Goods. Orders called for. Also, Mail and Telephone Orders Promptly Delivered.

R. H. Keenan,

Telephone 243-i. Cor. Fifth and Richmond Sts.

TEA

at this season is a most interesting subject. Iced tea and hot weather form a good combination. After years of experience we are able to put before the consumer, teas of the finest quality at the most reasonable prices.

COFFEE

of many flavors and prices to suit everyone, both as to taste and purse

This is an age of improvement, and in no line is it more evident than in the "Red Shield" Groceries. Why run the risk of buying doubtful goods when the "Red Shield" goods are the acme of perfection, and sold at the right prices.

Fruits and Vegetables of every description at

KIRCH'S, Liberty and W. Fourth Sts.

GET AHEAD of the MOTHS

Have your Winter clothing cleaned now, before the moths come. This will save you lots of trouble and your clothes from ruin.

Lace Curtains, 50c, 75c, $1
Blankets, 50c, 75c
Shirt Waists, 50c, 75c
Man's entire suits cleaned inside and out for 1.50

Our Laundry service is fine. Goods called for and delivered. No better Domestic Work in the city. Drop us a Postal.

HILLIER & CO., Telephone 851 129 West Front St.

STRAW HATS

ROUGH, FINE FRENCH PALMS, WEST INDIA PANAMA and others. Also FINE LINE SUMMER SHIRTS.

JAS. R. BLAIR, 205 Park Ave.

USE PRESS WANT ADS.

-Summer Furniture-

PORCH ROCKERS,

REED AND RATTAN COUCHES,

WILLOW CHAIRS AND TABLES,

Powlison & Jones,

149 and 151 East Front Street.

SPECIAL SALE of 800 DRESS AND WALKING SKIRTS.

Prices reduced in a startling manner. Made of Cloth and Silk in newest and most popular styles. Positively the year's greatest bargains.

Silk Skirts, 14.50, reduced to	$8.95
Cloth Dress Skirts, 8.50 reduced to	$4.95
Cloth Dress Skirts, 5.98, reduced to	$3.95
Cloth Dress Skirts, 4.00, reduced to	$1.75
Walking Skirts, 5.90 to 7.50, reduced to	$3.90
Wash Shirts, 2.50 to 4.90, reduced to	$1.50
Pretty Wrappers, regular 98c, reduced to	45c
Ladies' Fine White Waists at	One-half Off
Waists, worth 3.98, $1.98 / **Waists,** worth 2.50,	$1.25
Waists, worth 2.98, $1.49 / **Waists,** worth 1.98,	.98
Waists, worth 1.25,	.49

The Paris Cloak Store,

322 West Front Street.

THE USE OF

REYNOLD'S PETROLEUM HAIR TONIC

MEANS

Healthy Scalp, Natural Growth of Hair (no falling out), no Dandruff. 50 cents bottle.

Prepared only by

T. S. ARMSTRONG,

Corner Park and North Aves., (The Apothecary.) Plainfield, N. J.

MEN'S

Suits to Order

-:- $13.95 -:-

I have summer goods enough left to make fourteen suits, which I will close out at the above figure, so as to make room for my fall goods.

Special prices on all kinds of ladies' work.

JOHN G. BANTLE,

FIRST-CLASS

Ladies' and Gent's Tailor.

428 Watchung Ave.

HOTEL NETHERWOOD NOW OPEN.

FOSS & JETTER,

MODEL SEAFOOD MARKET,

106 PARK AVENUE. Tel. 632.

Largest receivers of deep sea fish in Plainfield.

Codfish, Fancy Striped Bass, Fancy Mackerel, Sea Bass, Blue Fish, Halibut, Weak Fish, Salmon, Haddock, Flounders, Snapper Blue.

All Fish Guaranteed Strictly Fresh from Nets.

HONEY COMB CANDY

and delicious confections, and all kinds of fresh Fruit, every day, first-class and prices reasonable.

HONEY COMB CANDY

only to be had at

ALEX LUSARDI'S,

211 WEST FRONT STREET.

HOAGLAND'S EXPRESS.

Baggage Transfer.

Office, 302 Park Ave Tel. 1224.

A Full Line of

-Artists' Materials-

-:- SWAIN'S -:-

317 West Front St.

New York Law School 35 Nassau St., New York City. "Dwight Method" of instruction.

Day School (Nassau St.) or Evening School (9 West 18th St.). LL.B. in two years; LL.M. in three years. Special Lectures in New Jersey Practice. Send for Catalogue.

S 1 2m eod GEORGE CHASE, Dean.

TROOPS GUARD TOWN

Twelve Hundred Armed Men In Camp at Shenandoah.

NO RECURRENCE OF THE RIOTING.

Miners Incensed at the Calling Out of Troops and Send a Message to Governor Stone Requesting an Investigation.

SHENANDOAH, Pa., Aug. 1.—Twelve hundred state troops are encamped on a hill overlooking Shenandoah. Down in the town where rioters and policemen fought Wednesday's bloody battle all is still quiet, and the indications are that so long as the militia remains the peace of the community will not again be broken. The riot, which caused the soldiers to be sent here, came like a flash and was over almost as quickly as it had started, and since then there has not been a single case of violence reported. The tens of thousands of idle men and boys in this vicinity who had been gathering in large numbers and marching from place to place have not repeated their demonstrations, and the authorities consequently have had little or nothing to do.

Brigadier General P. H. S. Gobin of the Third brigade, in command of the troops here, and his staff were on the scene early. The camp is located on a very high hill just outside the town proper and commands a full view of the town. Within the camp lines are quartered two full regiments, the Eighth and Twelfth, two companies of the Fourth regiment and the troop of cavalry. General Gobin expressed himself as highly pleased with the rapidity with which the camp was established. The commander and his staff are quartered at the Ferguson House, but it is the general's intention to get under canvas with his staff as soon as circumstances will permit.

Beyond the presence of a group of soldiers here and there on the principal street, Shenandoah does not show any evidence of having passed through a trying ordeal.

The major portion of the population is made up of foreigners, and as a rule they kept close to their homes during the day. It is claimed by the citizens of the town that the foreign element was solely responsible for the trouble. Most of the curious persons gathered in the vicinity of the Philadelphia and Reading railroad depot, where the riot occurred. The station shows many bullet marks of the battle. A strong guard was placed around the station so that the crowd would not delay the soldiers as they left the trains.

Contrary to popular belief, Shenandoah is not under martial law. The local authorities and the sheriff of the county have not relinquished control of the town or county, and they remain in as complete control of their respective affairs as they did before the troops reached here. The soldiers are merely in camp on the outside of the town.

The mine workers are greatly incensed over the calling out of the troops. They assert that this action was entirely unwarranted and is an unjustifiable expense on the state. The strikers, through their officials, are making an effort to have the soldiers withdrawn. The first step in this direction was taken yesterday afternoon, when the following telegram was sent from here to Governor Stone:

"We, the undersigned officials of the ninth district of the miners' union, believe that the request made to you to send troops to Shenandoah was based upon exaggeration, and as we are confirmed in this belief we respectfully request you to send a personal representative into this town to investigate the conditions, and after such investigation we believe that you will learn that the presence of the troops in this town is unnecessary and that the order should be revoked."

Of the twenty or more persons who were beaten with clubs or struck by bullets during the rioting one man, Joseph Beddall, is dead. The four policemen who were shot and the strikers who were also hit by bullets will recover. Most of the wounded strikers claim that they were merely onlookers.

The district attorney and the sheriff are prosecuting an investigation, with a view of placing under arrest all those who participated in the riot.

Old Time Minstrel In Hard Lines.

BALTIMORE, Aug. 1.—Barefooted and tattered, with foot and leg bandaged, Charles Howard, the famous old time minstrel and well known Uncle Tom in "Uncle Tom's Cabin," was yesterday picked up on the street and sent to Bay View asylum for one year on the charge of vagrancy. Howard was one of the original minstrels and was familiar to all the theater goers of a generation ago. He traveled with his troupe from city to city and was well known everywhere.

Harlem Officials Indicted.

CHICAGO, Aug. 1.—The grand jury has returned indictments against the officials of the village of Harlem for malfeasance in office and against eleven bookmakers for gambling at the Harlem race track. Conspiracy to allow gambling on the races and bribery of the town officers for permission for the bookmakers to operate betting booths were alleged.

An Observatory For Wesleyan.

MIDDLETOWN, Conn., Aug. 1.—In addition to three other new buildings which are now in process of construction Wesleyan university will this year have an observatory costing about $50,000. The announcement is made that the conservatory building is to be presented by a brother of Professor Van Vleck of Wesleyan.

Trite But Misunderstood.

A young colored man, stunningly attired, was standing at the southeast corner of Connecticut avenue and S street last Sunday evening, engaged, so far as could be deduced, in admiring his clothes by the light from the windows of a nearby drug store. Two damsels of ebony hue, likewise gaudily dressed and out for a stroll, approached. As they reached the corner the fashion plate standing there made a sweeping bow and remarked:

"Good evening, ladies."

"Good evening, Mr. Brown," responded one of the girls, "how are you feeling this evening?"

"I'm feeling right conspicuous, thank you," explained the man, in self-possessed tones.

"Huh! 'right conspicuous,'" repeated the second girl to her companion as they moved on. "What do you reckon that means?"—Washington Star.

New Use for Dried Peas.

A most interesting place is the interior of a powder factory, where fine and special brands of smokeless powder and powder used for sporting purposes are made. The smokeless powder, which, like all other gunpowder, is composed of three ingredients—charcoal, saltpetre and sulphur—requires a certain kind of charcoal, which the manufacturers discovered at the cost of a great deal of experimenting with fine cedar, boxwood, maple and ash charcoal. The special charcoal used in the manufacture of smokeless and other brands of fine powder is made, surprising though it may seem, of dried peas, which are "burned" to charcoal in kilns like any other vegetable material used for the same purpose. These dried peas make a very fine and light charcoal that is in great demand in the manufacture of fine gunpowder.—Scientific American.

Won't Work in Rain.

"There's a queer thing about Italian laborers," said a contractor who employs a great many of them, "and that is that they absolutely refuse to work in the rain. Stop a minute and think. Did you ever see a gang of them working on the streets, digging trenches or doing any other manual labor, in the rain? Well, you never did, and probably never will. Just as soon as a shower sets in, no matter how slight, they will scramble for cover. If the rain continues they will soon complain of feeling sick, and knock off for the day. One fellow will have a sore throat, another will be doubled up with pains in his stomach, and others will suddenly acquire equally severe ailments of all sorts. It is useless to attempt to do anything with them, and pretty soon they will all go trooping home. Why is it? I suppose it's their natural antipathy to water."—Chicago Journal.

A True Story.

A Sunday school superintendent, in talking to the children about cruelty to animals, said: "Only a coward would abuse a creature that had no way of protecting itself. Why, children," said he, "I once knew a little boy who cut off a calf's tail! Think of it, children—took a knife and cut the tail right off! Can anyone tell me a verse in the Bible that would have taught this cruel boy that he should not have cut off the calf's tail?"

After a moment's silence, a small boy, with a "happy-thought" expression, held up his hand. "What is it, my boy?" asked the superintendent, hopefully. "What God hath joined together, let no man put asunder," responded the small boy.

The superintendent was so impressed that he never brought his own verse to light.—Harper's Magazine.

FLEEING FOR SAFETY

Dwellers In Los Alamos, Cal., Driven Out by Earthquakes.

SEVENTY-FIVE SHOCKS EXPERIENCED

Brick Buildings In Ruins—Not a Chimney Left Standing In Town. No Loss of Life Reported. Limited Area Damaged.

LOS ALAMOS, Cal., Aug. 1.—The most severe earthquake in the history of this place occurred yesterday, and while no lives were known to have been lost there were many narrow escapes. The damage was extensive and heavy.

Every brick building in the town was destroyed or badly wrecked, and in nearly every house windows were broken.

The Presbyterian church, a large and handsome brick structure, was razed to the ground, and a similar fate befell the general store of W. S. Wickenben, also a brick building.

The shock seems to have had a spiral motion. Goods were hurled from shelves of stores and piled in the middle of the rooms.

Not a chimney is left standing in the town. All brick walls are badly damaged, but frame structures generally escaped serious injury.

The whole town was aroused, and people fled from their homes to the streets in panic.

There have been as many as seventy-five shocks since July 27, when the first heavy shock occurred, but that of yesterday exceeded in violence anything yet experienced.

The earthquake lasted thirty seconds.

Many families have left Los Alamos, going to Santa Maria, San Luis Obispo, Lompoc and Santa Barbara. The latest reports indicate that the damage was confined to the immediate vicinity of Los Alamos.

The last shock during the morning was at 10:26. Between 7 and 7:30 o'clock there were seven distinct shocks, and they were followed by others at intervals. A peculiarity of the disturbances is the limited area affected.

A conservative estimate of the loss to property in the village is $30,000, and this amount will probably be greatly increased by the damage in the surrounding country. The extent of the most severe portion of the disturbance is eleven miles long by four miles wide, but the shock was felt throughout Santa Barbara and San Luis Obispo counties. At the Western Union oil wells on the Carriaga ranch two tanks were wrecked, and much other damage was done. The disturbances continued throughout the day at intervals of two hours, but none of the shocks was severe.

Michigan Democrats Nominate.

DETROIT, Mich., Aug. 1.—Judge George H. Durand of Flint, who filled a vacancy on the supreme bench of this state in 1892 and who is classed as a Gold Democrat, has been nominated for the governorship by the Democrats of Michigan. Judge Durand did not attend the convention nor authorize any one to state that he would accept the nomination if it should be accorded him. The free silver element made a vigorous fight to defeat him. Judge Durand, it was stated, was on a fishing expedition in the northern part of the state and could not be reached by wire, but in spite of the absence of any definite assurance of his acceptance his nomination was made unanimous after the fourth ballot. The platform adopted at yesterday morning's session of the convention is devoted almost entirely to state issues, the only mention of national issues being an indorsement of the election of United States senators directly by the people.

What Germany Sent Us.

WASHINGTON, Aug. 1.—Germany's exports to the United States during the last fiscal year increased $2,750,000, according to a report now made public at the state department from United States Embassador White, at Berlin. The embassador says that the declared value of the exports to the United States as shown by the statements made to the embassy by the four United States consuls general in Germany for the fiscal year ended June 30, 1902, was $102,714,000.

Shipping Subsidies Disapproved.

LONDON, Aug. 1.—At a largely attended meeting of shipowners held at West Hartlepool, Sir Christopher Furness presiding, resolutions were adopted protesting against the proposed subsidies to the Canadian Pacific railway and disapproving all subsidies except such as are necessary to secure efficient mail service.

In a Porto Rico Asylum.

SAN JUAN, Porto Rico, Aug. 1.—Joshua Naar, representative of several New York business houses, went insane on the steamship Philadelphia, from Curacao. He was taken from the steamship to an asylum here. His insanity is not of a violent type.

Two Bathers Drowned.

HULL, Mass., Aug. 1.—Miss Anna D. Collier, a schoolteacher of Worcester, and Miss Jean Brown of Detroit, both summer guests at Bayside, were drowned in the surf while bathing. The undertow was responsible for the accident.

Hundreds of Chinese Rioters Killed.

PEKING, Aug. 1.—The foreign office has notified Edwin H. Conger, the minister of the United States, that government troops have killed between 300 and 400 rioters in Szechuen province and that order is now restored there.

Weather Probabilities.

Fair; light to fresh south winds.

Special Sale. SPECIAL PRICES..

Everything at the Very Lowest Ebb.

Looking over our stock carefully, we find that we have more

Tan Oxfords and Tan Shoes

than we ought to carry at this time of the year, and realizing the fact that the time will soon be over for them we decided to coin the iron while it is hot, namely, sell the shoes while people want them, and in order to make them go we cut prices to one-third their original value.

All of the $1.50, $2.00, $2.50, $3.00 and $3.50 Tan Ladies' and Gents' Shoes and Oxfords, in the very latest styles, to be sold while they last for

89 Cents

Everything else sold at correspondingly low prices. Come and be convinced.

NEW YORK BARGAIN STORE,
324 WEST FRONT STREET, PLAINFIELD.

Vacations . . and Outings

Will be more pleasant if attired in one of the many Flannel Wool Crash or Serge Summer Suits to be had here. Fit like full lined suits and have that dressy cool appearance that has made them the favorite Outing Suit of the season. One-third lower than regular selling prices. A great display of artistic Shirt patterns in madras, linen and percale.

Werner's Clothing House, 206 West Front St.

ALTERATION SALE

We offer a few more Money-Saving Bargains this week which we think are worthy of your consideration :

500 yds of 18-in. Cotton Crash Toweling, value 6c, special yd.....5c
1000 yds of Fancy Dress Gingham, value 10c, special yd.....8c
250 Extra Quality Duck Skirts, value 1.00, special each.....65c
50 doz Ladies' Ribbed Vests, extra quality, value 15c, special each.10c
25 doz Pillow Cases 36x45 in. good quality, special each.....10c
50 doz Shaw Knit ½-Hose, value 15c, special 2 pair for.....25c
Boys' Cambric Shirts, special value, collar and cuffs attached.....25c
New Calico Shirts, collars and cuffs attached, special.....25c
25 dozen Ladies' Wrappers, value 1.00 each, special.....59c
Ladies' and Children's Gossamers, value 1.25 and 1.50, special....49c
1000 yds Apron Gingham, value 6c, special yd.....4c
1000 yds American Prints, light colors, value 6c, special yd.....4c
Gents' Shirts in large variety, value 50c, special.....39c
Gents' Shirts, value 1.00, special.....50c

I. H. BOEHM,

109-111-113 West Front Street.

Plainfield ART ...Store...

Y. M. C. A. BUILDING.

Special Picture Sale 25 per cent. off including a fine lot of Water Color Paintings, Platinums, Etchings, etc. Artists' Materials—Paint, Brushes, Canvas, Stretchers, etc. Artistic Picture Framing a Specialty.

CANDY at CAMPBELL'S,

112 WEST FRONT STREET. Thursday and Saturday Specials

We have a superior Chocolate Cream, 19c lb. Ice Cream and Soda Water. We take special pains with our Peanut Brittle, 8c. You can get a nice box of Candy for 25c. We make our own candies upstairs according to purest and finest recipes.

Fowler's Candy

Is second to none for purity. Everything made on the premises, which are open for inspection. No glucose goods made or sold.

Fowler's Ice Cream and Soda Water have given satisfaction wherever used. The latest ice cold drinks are to be had at Fowler's, 131 East Front St. Thankful for past patronage I solicit a continuance of the same. **Telephone 1005.**

PUTNAM & DEGRAW.

Agents for MAY MANTON'S PATTERNS.

Men's Pleated Front Shirts, white and colored, each 1.00
Men's Hose, drop stitch, black and blue, pair - 12c
Monogram Half-Hose, black or tan, 2 pair - 25c
Men's and Boys' Leather Belts at - 18c, 25c & 50c

Oriental Favors, Folding Jap Fans, Open Silk Fans, Palm Fans,

Turkish Slippers,

P. G. DuBois,
Formerly with A. A. Vantine & Co., N. Y.,
326 WEST FRONT ST.

Prizes for Card Parties, Stuffed Raisins, Stuffed Prunes, Stuffed Figs, Stuffed Dates,

Vantine's Oriental Delicacies, Jap Lanterns for Lawns, Etc., Etc.

HONEST LONG CUT

HONEST LONG CUT SMOKING AND CHEWING TOBACCO

A Guarantee Tag is attached to every package of Honest LONG CUT TOBACCO

Save them for FREE Pipes and other valuable premiums.

Ask dealer for Premium List

Any premium offered in Sweet Caporal box fronts catalogue can be secured for same number of Honest Guarantee Tags

HONEST LONG CUT

CHARGE ACCOUNTS OPENED

White Enamel Bed, With Brass Trimmings... 1.98

HERE is real economy A White Enameled Bed, made in the best possible manner, finished with 3 coats of hard baked enamel and trimmed with brass caps and vases, for only **$1.98**. Just think of a Bed at such a low price—and a good Bed, too. We guarantee it in every respect and invite you to call and see for yourself the economical value of this offering.

....MAIL ORDERS PROMPTLY FILLED....

GREENE'S,

33 and 35 Market St.,
Opp. Court House, Newark, N. J.

SEAFOOD —AT— Rogers & Co.

Tempting and inexpensive. You'll have a very attractive meal if you buy your fish from our stand. A great deal cheaper than meat and vastly more wholesome for hot weather.

Our wagon will call for your order. Our Telephone is 140. Your orders will receive prompt attention.

We are without a doubt the largest dealers in Plainfield, and our direct connections with the shippers place us in a position to furnish the very best stock.

ROGERS
232 West Second Street,
SPECIALS EVERY SATURDAY

MAYOR AMES RESIGNS.

A Climax to the Minneapolis Police Corruption Scandals.

MINNEAPOLIS, Aug. 1.—Mayor A. A. Ames, now at West Baden, Ind., has decided to resign his office, the resignation to take effect Sept. 6. The letter will be read to the common council at its next meeting. The mayor postpones his nominal retirement to save the city the expense of a special election, which would have to be held if the resignation took effect earlier.

The mayor has also agreed to secure the resignation of his brother, Colonel Fred W. Ames, superintendent of police. He was brought to these terms by the visit to West Baden of Police Captains Charles R. Hill, who will be acting superintendent, and John Fitchette. He does not have the power while out of the city to perform the functions of mayor, but he wired Acting Mayor Fred M. Powers to secure the removal of the chief and wired the chief himself, advising resignation. Alderman Powers has agreed to carry out the wishes of the mayor.

This is the climax of the police corruption scandals which have agitated this community and occupied the grand jury and the courts for two months. Mayor Ames is in failing health and may not return to Minneapolis at all unless forced to do so by the courts.

SWORD FOR KITCHENER.

Cape Town's Gift to the Hero of South Africa.

LONDON, Aug. 1.—Amid tremendous enthusiasm Lord Kitchener was last night presented with a sword of honor, the gift of Cape Town. Sir Joseph C. Dimsdale, lord mayor of London, made the presentation in the course of a South African dinner which was attended by many notable persons. When the enthusiasm had sufficiently subsided for Lord Kitchener to make himself heard, he modestly returned thanks for the gift and expressed the confident hope that in South Africa, at any rate, the sword would not again be drawn from its scabbard. Lord Kitchener eulogized Lord Milner, British high commissioner in South Africa, and made a striking appeal, based upon his intimate and personal friendship with and knowledge of the South African administrator, that he be given the confidence and sympathy of the British nation.

Referring to the mineral and agricultural wealth of the new territory, Lord Kitchener said:

"You may assure yourselves that you have nothing less than the makings of a new America in the southern hemisphere."

Minister Wu Not Going Now.

WASHINGTON, Aug. 1.—The announcement from China that Minister Wu is to remain here indefinitely is explained by the further announcement here that there has been a change of plans and that Liang Cheng, the newly appointed minister to the United States, who is now in London acting as secretary to Prince Chen, instead of coming directly to Washington to assume his office, as originally intended, is going first to make a visit to China. This will consume from four to six months, so that Minister Wu probably will not be able to leave the United States this year.

Root and Porter In Paris.

PARIS, Aug. 1.—The members of the United States embassy here and a number of other Americans welcomed General Porter and Secretary Root upon their arrival here at half past 11 o'clock last night. M. Delcasse, minister of foreign affairs, sent Captain Paul Vignal, who was formerly military attache to the French embassy at Washington, to greet the Americans. When the party left the station, Captain Vignal placed himself at Secretary Root's disposition during his stay in Paris. Mr. Root passed the night at the house of General Porter.

Crops Ruined by Water.

HOOSICK FALLS, N. Y., Aug. 1.—Rain continues, to the detriment of the farmers' prospects. The excessive fall has been very discouraging. July broke all records for total rainfall here. The hay crop, while ordinarily very large in this section, has been partially ruined, and much of it is rotting in the fields, the farmers being unable to cure after cutting it. Part of the crop is still standing ready for harvesting, but the continuous rain prevents its harvest. Other crops suffer proportionately, entailing severe losses in eastern New York.

Eighteen Chinamen Captured.

OGDENSBURG, N. Y., Aug. 1.—Warrants have been issued here for eighteen Chinamen captured crossing from Canada. Orders have been received to clean up all cases pending against Chinamen. Thirty are awaiting trial in Canton jail, and the government yesterday submitted ten cases to Commissioner Gray.

Unprecedented Rainfall.

CORTLAND, N. Y., Aug. 1.—The rainfall for July in this vicinity was 10.45 inches. There were only four other months since January, 1896, when the fall exceeded five inches, and then the excess was slight.

Boiler Explosion Kills Two.

BELLAIRE, O., Aug. 1.—An explosion of a boiler in a sawmill on the farm of George Neff killed John Shaw and George Wheeler and fatally injured Charles Sunger. The mill was completely demolished.

Anarchists Arrested at Rome.

LONDON, Aug. 1.—A dispatch to the Central News from Rome says a number of anarchists have been arrested there. The prisoners are said to have been in correspondence with comrades in Paterson, N. J.

MITCHELL ENJOINED.

Judge Keller Issues Sweeping Temporary Order.

CHIEF MINE WORKERS INCLUDED.

Also Fifty Coal Companies and the Chesapeake and Ohio Railway. Bill Aimed at Unlawful Combinations.

CHARLESTON, W. Va., Aug. 1.—President John Mitchell has been enjoined. A bill in equity has been filed in the federal court here by the Chesapeake and Ohio Coal Agency company, a New Jersey corporation which has its principal offices in the city of New York, in which fifty coal companies operating in the New River fields, the Chesapeake and Ohio Railway company, G. W. Purcell, W. B. Wilson, John Mitchell, T. J. Carroll, J. A. Richards and about 150 members of the United Mine Workers of America are made defendants.

The bill sets up that the complainant is engaged in selling coal and coke and has a contract for the output of the collieries which are made a party defendant and a contract with the defendant railroad company for the shipment of the coal so purchased, that the coal is resold by complainant under contracts to manufacturing concerns, etc., and to the United States government for fuel on naval vessels, that because of a strike in the field embraced by the various companies mentioned, which has existed since June 7 last, the coal companies have failed to live up to the contracts for deliveries of coal and that there exists a secret organization known as the United Mine Workers of America, of which John Mitchell is president and W. B. Wilson is secretary, under the orders of which the men employed in the mines who are members of this organization have quit work and refuse to do their duties and in addition thereto assemble in marches and meetings and so conduct themselves as to intimidate employees of the various companies, thus preventing them going to the work which they desire to perform, and the said defendants occupy the tenement houses of the various companies and fail and refuse to vacate them at the request of the coal companies owning them.

The bill, which is a long one, was presented to Judge Keller yesterday, and he issued a temporary order restraining and prohibiting the defendants, G. W. Purcell, W. B. Wilson, John Mitchell and others (all of whom are named in the order) and all others associating or acting with them from in any way interfering with the management, operation or conducting of said mines by the owners or those operating them, either by menaces, threats of any character or intimidation used to prevent the employees of said mines from going to or from said mines and coke plants or from engaging in the business of mining in said mines or laboring upon said coke plants.

The purpose of this restraining order, Judge Keller says, is to prevent unlawful combinations or conspiracies and to restrain all of the defendants engaged in the promotion of such unlawful combinations and conspiracies and all other persons from entering upon the properties of the coal companies named in this order and from in any way interfering with the employees of said coal companies or either of them in their mining operations and manufacturing of coke, either within the mines or upon the coke oven plants, or from passing from their homes to their mines and coke oven plants or from the mines and coke oven plants to their homes and from in any manner unlawfully inciting persons who are engaged in working in the said mines or the said coke oven plants to cease work therein and from unlawfully preventing persons who desire to work in said mines or upon said coke oven plants entering into such services for the said defendant coal companies and from in any way aiding and abetting such acts as may result in the violation and destruction of the rights of the complainant under its contracts as recited in the bill.

The motion for a permanent injunction is set down for hearing at Charleston Nov. 18, 1902.

Noted Rabbi Dead.

BALTIMORE, Aug. 1.—Rev. Benjamin Szold, rabbi emeritus of Oheb Shalom temple, this city, with which he had been connected since 1859, has just died at Berkeley Springs, W. Va., aged seventy-three years. The body has been brought here. He had suffered for several years with organic trouble. Dr. Szold was born in Hungary and was educated in Vienna and Breslau. He was deeply learned in Semitic languages and strictly orthodox in the maintenance of the Jewish Sabbath.

Bad Storm In Minnesota.

WINONA, Minn., Aug. 1.—The worst storm in the history of Winona struck this city yesterday. No loss of life is reported. The Bay State elevator and Central Methodist church were partially unroofed, and the street car transfer offices were blown into the middle of the street. The residence part of the city is in bad shape, many streets being completely blocked with fallen trees. Roads are badly washed out, and there was much damage done in the surrounding grainfields.

One Dry Spot.

MONTGOMERY, Ala., Aug. 1.—Reports received here by the central office of the government weather department indicate a serious condition of drought in Alabama. Less rain has fallen in the state during the past three months than in any other similar period since 1839.

THE DAILY PRESS.

INDEPENDENT IN POLITICS.

A. L. FORCE, - Editor and Proprietor.

CHARLES BURDETTE MORSE, City Editor.

Published Daily, except Sunday, at 3:00 p. m. 10, North Avenue. Telephone Call 61.

Two cents a copy. Ten cents a week. $5.00 a year—in advance. No extra charge for papers mailed to points in the U. S. and Canada. Delivered by carrier or by mail.

THE PRESS has the most complete carrier and mail service of any paper in the metropolitan district. Any subscriber failing to receive a single issue will confer a favor by notifying the business office. Advertising rates mailed on request.

Copy for Change of Advertisements to ensure change the same day MUST be in this office by 9 a. m.

PLAINFIELD, N. J., AUG. 1 1902.

THE PRESS is for sale at—

UNION NEWS CO	R. R. Station
S. M. HARPER	411 Park Ave
S. A. LAING	110 W. Front St
A. D. MALLINSON	Fourth and Liberty Sts
TROLLEY WAITING ROOM	Watchung Ave
M. ESTIL	111 Park Ave
W. E. MATTISON	85 Somerset St
GEO. SCRIBNER	319 Watchung Ave
J. HATFIELD	212 Watchung Ave

THE DAILY PRESS will be forwarded to you while on your vacation without extra charge if you will send your address to the business office. . . . . .

NOTICE!

On and after this date The Daily Press will make a charge for the insertion of notices of entertainments to which an admission fee is asked, or which are for the pecuniary profit of clubs, societies, churches, or anything not a public charity.

No charge will be made for notices of meetings, services or entertainments which are not in any way for pecuniary results.

COMING EVENTS.

August 1—Meeting of Borough Council.

August 2—Baseball, League games. Hope Y. M. A. vs. St. Marys, at Hope Common; Safe Works vs. Y. M. C. A., on West Fourth street grounds.

August 2—Formal hop at Hotel Netherwood.

August 2—Baseball. Scotch Plains vs. Xavier Deaf Mutes, at Scotch Plains: Westfield vs. Watsessings, at Westfield.

August 2—Golf. Play for Boys and Golf Committee cups at Hillside: play for President's cup at Park Golf Club.

August 4—Meeting of Common Council.

August 4—Meeting of Plainfield Board of Education.

DEMOCRATIC CHANCES.

There isn't any doubt that the Democrats of the Fifth district are more confident than ever were the members of their party in the old Eighth district. They believe that they have an excellent chance of electing C. DeWitt Flanagan to Congress and there is every reason to believe that unless the Republican party of Union county suddenly strikes a harmonious chord, the Congressional fight in the Fifth is going to be a very close one.

It is far too early in the season to attempt any successful prognostications in a political line but there are some facts that are so evident even to the outsider than they cannot help but be seen. All through the State, the situation in the Fifth district is known and commented on. Every newspaper of any importance has published something about the fight which is now on between the forces of U. S. Senator Kean and Congressman Fowler in Union county and its reference to the Congressional campaign. Fights in the Republican ranks of Union county are not new. This present split is one of considerable age. If the reports are correct, however, it has assumed a bitterness that has not been present in the previous factional quarrels.

It is always possible that the wise men in the party may prevail in the counsels and a new regin of harmony started. Such a state of affairs would very likely mean the assured election of Congressman Fowler. This district is Republican under normal conditions and it is only by dissatisfaction in the Republican ranks that the Democrats can hope to make a strong fight against such a strong candidate as Charles N. Fowler who has already had the experiennce of several Congressional campaigns.

While the cool and rainy weather which has marked the first two months of summer has tended somewhat to keep Plainfielders at home, there are many families that are now enjoying life in the summer resorts of seashore or mountains. To hundreds of these summer sojourners, The Daily Press goes daily and keeps them in touch with the happenings in this city. While occasionally it will happen that copies of The Daily Press go wrong in the host of mail for the summer stopping places, most of the regular patrons of this newspaper receive their copies with much regularity and with but little delay. Every year sees a huge mailing list but this summer the bundle of Presses which goes out to these summer visitors is larger than ever.

The committee which has been trying to select a site for the proposed State home for consumptives has found it a hard task. South Jersey has a hot summer full of mosquitoes while the northern end of the State is objected to on the ground of the severe winter weather. The committee has been hunting for the happy medium. Whether or not it has been successful will be divulged later as the committee absolutely refuses to say at present what it has done.

The advertising manager of a western meat packing company says that the keynote of the prosperity of this establishment is publicity, relates the Philadelphia Record. Every kind of medium is used, but when it is necessary to "liven trade" in any section the house depends exclusively on the advertising columns of the daily newspapers.

Company K is going back to Sea Girt for a day to have its annual practice at the rifle ranges. The local soldier boys have done remarkably well at the targets and there is an excellent chance that the company will start very close to the top when all its members have had their chance.

It is satisfying to know that there is a decided improvement in the local milk supply. That is something which needs the best of attention. It is sincerely to be hoped that the efforts of the City Board of Health in that direction will meet with success.

PERSONAL.

Miss Ida Rupp, of Newark, is visiting Miss Edith Glaentzer, of this city.

Robert Crane, of East Second street, is sojourning at Asbury Park for a time.

I. B. Hill, of Westervelt avenue, is home from a sojourn in New York State.

Miss Bessie Latham has gone to Friendship, N. Y., for the remainder of the summer.

William Fisher, of Lederer's dry goods store, has returned from his summer vacation.

Miss M. J. Pertie, of East Sixth street, is home from a stay at Silver Bay, Lake George.

Mr. and Mrs. G. H. Bellis, of Elmwood place, are entertaining their nieces from Trenton.

Mrs. Joseph Kingston, of East Second street, has returned from a visit with friends in Boston.

Charles Messenger, of Plainfield, has been visiting his parents at Somerville for a short time.

Mrs. Catharine Dundon, of Richmond street, goes today to New Britain, Conn., for the month.

The Misses Evva Tunison and Anna Conover, of Somerville, have been visiting Plainfield relatives.

William Long, of West Front street, will leave next week to spend his two weeks vacation in the mountains.

Dr. Guy Hillman, of West Front street, has gone to his old home in New York State to spend his vacation.

The Misses Nellie and May Grant, of LaGrande avenue, are spending their summer outing at Litchfield, Conn.

Miss Dufford, of Somerset place, will spend her vacation next month with relatives at Middle Valley, Hunterdon county.

Clarence Brokaw, of West Front street, will spend Sunday at Philadelphia as the guest of Fred Van Liew, formerly of the borough.

Charles Suhr, of East Fourth street, leaves tomorrow evening for the Delaware Water Gap, where he will spend a week at the Water Gap House.

Mr. and Mrs. Frederic H. Andrews, of Central avenue, have gone to Silver Bay Hotel, Lake George, N. Y., where they will remain for a time.

The Misses Elizabeth and Henrietta Winn, of Madison avenue, leave town today for Boston, where they will spend the remainder of the summer.

Miss Teresa Kreutz, of Highland Falls, N. Y., who has been visiting her cousin, Miss Carrie Weiss, of Regent street, has returned home. Miss Kreutz is preparing herself to become a teacher in the public school and she has one more year to complete her studies for this work.

—Lima beans, Jersey corn, Jersey tomatoes, Jersey egg plant, cucumbers, squashes, green and wax beans and a fresh variety of vegetables for tomorrow at Neuman Brothers.

CASTORIA

For Infants and Children.

The Kind You Have Always Bought

Bears the Signature of Chas. H. Fletcher

. . . SATURDAY'S . . .
SPECIAL PRICES

Men's 1.50 Madras Negligee Shirts, in white and colors, with cuffs to match, - -	$1.25 ea
Men's 1.00 Madras Negligee Shirts, in white and colors, some pleated fronts included, - - -	79c
Men's 50c Black and White Working Shirts - - - -	45c
Men's 50c Overalls and Jumpers -	40c
Boys' 50c Madras Shirts - -	39c
Men's 50c Black Leather Belts -	39c
Men's 50c Cotton Mesh Underwear	39c
45 x 36 Pillow Cases - -	9c
81 x 90 Columbia Sheets -	50c
Ladies' 1.50 White Lawn Waists, some embroidery trimmed and some hemstitched and tucked, to close out	98c ea
Ladies' 1.00 Polka Dot Duck Skirts with wide flounce - -	79c
Ladies' 50c Seersucker Petticoats -	39c
Odd lot of Ladies' 50c Percale Waists, to close - - -	25c ea
Odd sizes Ladies' 50c Summer Corsets, to close - - -	25c ea
Misses' Fine Lace Hose (25c grade)	19c pr

SATURDAY THE LAST DAY OF THE BASEMENT CLEARING SALE. NOTE THESE PRICES:

Special Prices on Refrigerators.

35-lb ice capacity	5.98
45-lb "	6.98
60-lb "	8.50

Water Coolers.

Charcoal Packed.

2-gal size now	1.19
3-gal size now	1.48
4-gal size now	1.78

LAWN MOWERS

At Reduced Prices.

Regular 2.98, now	1.98
Regular 4.98, now	3.98
Regular 6.98, now	5.98

Porch Screens.

Best Quality Bamboo.	
Size 6x8 now	69c
8x8 now	89c
10x8 now	98c
12x8 now	1.39

Wickless Blue Flame Oil Stoves.

2-bur'r size	4.98
3-bur'r size	6.98
S'gle Ovens	1.25
D'ble Ovens	1.50

PALMER HAMMOCKS

98c Hammocks	69c
1.25 "	98c
1.50 "	1.25
1.98 "	1.50
2.48 "	1.98

FRUIT JARS.

Mason's Pints	49c
" Quarts	59c
" 2 "	79c
Lightning Pints	98c
" Quarts	1.10

Jelly Glasses

Full one-third pint size, with tin covers, special, per dozen 19c

Table Tumblers

Fancy patterns, regular size, nicely finished, special, per dozen 25c

Ammonia

Extra strong, full qt. bottles, special 3 for 25c

Porch Rockers

1.25 kind, now	98c
1.50 kind, now	1.25
2.25 kind, now	1.98
2.98 kind, now	2.25
3.48 kind, now	2.50

Toilet Paper

Full 1,000 sheets, extra quality tissue. Special 4 for 25c

Tea Sets, 2.98

Full 56 pc sets, neatly decorated in blue, brown and lavender, best American porcelain, regular price 4.98.

Tea Kettles

Solid copper, nickel plated, No. 8 size. Special at 78c

Window Screens.

Specially Priced

Size 18 x 22, now extending to 34 in.	15c
Size 24 x 24, now extending to 37 in.	20c
Size 24 x 28, now extending to 37 in.	25c
Size 24 x 30, now extending to 37 in.	30c

Covered Dishes 63c

Handsomely decorated and gold trimmings, manufacturers' samples, worth 1.25.

Couch Pillows, 98c

Real Turkish Couch Pillows, filled with silk floss and covered with bagdad stripes, regular 1.50.

Couch Special

Several close-out patterns of 12.98 Couches, full spring and tufted, covered with velour. Special at 9.50

Screen Doors

Made of hard wood, complete with hinges, hook and eye and knob, nearly all sizes, now 85c

Lawn Settees

Made of hard wood, frames painted red and seats finished natural color, special 59c

White Mountain Freezers.

2-qt. size at - -	1.59
3-qt size at - -	1.89
4-qt. size at - -	2.15
6-qt. size at - -	2.95
8-qt. size at - -	3.98
10-qt. size at -	4.98

Lipped Saucepans.

4-qt size.

Reg. Price.	Sale Price.
60c	30c

Tea Kettles.

No. 8 size.

Reg. Price.	Sale Price.
1.75	88c

Preserving Kettles.

6-qt size.

Reg. Price.	Sale Price.
78c	39c

Preserving Kettles.

10-qt size.

Reg. Price.	Sale Price.
1.25	63c

Berlin Kettles.

6-qt size.

Reg. Price.	Sale Price.
1.25	63c

Berlin Saucepans.

5-qt size.

Reg. Price.	Sale Price.
1.00	50c

Preserving Kettles.

8-qt size.

Reg. Price.	Sale Price.
95c	48c

Tea & Coffee Pots.

2½-qt size.

Reg. Price.	Sale Price.
95c	48c

THE AUGUST -FURNITURE SALE-
WOODHULL & MARTIN.

The Paris Cloak Store.
Great August Sacrifice Sale.

—WAISTS ARE FLYING.—

Prices such as these are simply irresistible; who wouldn't buy when fine garments are almost given away? thus—

39c for Stylish Dotted Swiss Waists; also Madras, with white stripe waists, that were 69, 75 and 98c.

59c for 98c, 1.25 and 1.50 Chambray Waists; also a large assortment of fine white Lawns, buttoned front and back.

98c for 1.50, 1.98 and 2.50 Fine Sheer White French Lawn Waists, in variety of styles, trimmed with tucking, lace or embroidery, elbow or long sleeves.

1.98 for Women's Shirt Waists in Taffeta Silk; odd lines and broken lots; regularly sold for 3.00 and 4.00.

Women's Dress Skirts. This is the entire stock and sample line of one of the best skirt manufacturers in New York, bought at less than two-thirds wholesale. The material alone in each skirt is worth more than our price for the skirts made; all sizes and all lengths; worth 4.00 5.00 and 6.00 **2.98**

Sale starts promptly at 9 o'clock—none sold before that time.
Call and Inspect our Charming Wrappers at

THE PARIS CLOAK STORE.

THERE IS A REASON **Why?** PECK IS —BUSY.—

He has the goods you need.

Don't Buy Sneaks,

But pick from our bargain table a pair $1.50 and $2.00 Tan Shoes—a variety of sizes—for **75c**

"SOROSIS" always one price—$3.50.

JOHN H. DOANE.

CORNER MADISON AVE AND FRONT ST.

THE FIRST NATIONAL BANK

INCORPORATED 1863.

Capital - - -	$200,000.00
Surplus and Profit	60,000.00

J. W. JOHNSON, President.
J. A. SMITH, Vice-President.
D. M. RUNYON, Cashier.

DIRECTORS:

J. W. JOHNSON, E. S. HOOLEY, W. R. CODINGTON, J. A. SMITH, A. J. BRUNSON, J. A. HUBBARD, N. B. SMALLEY, W. M. STILLMAN, R. M. STELLE.

2 % Interest Allowed on Balances of $1,000 and Over.

Foreign Exchange and Letters of Credit Available in All Parts of the World.

- - - SAFE DEPOSIT VAULTS. - - -

HOT DAYS POINT TO —OXFORDS—

Better be cool in pretty Oxfords this summer than try to stand in high shoes through the hot months. We have Oxfords for Women from $1.50 to $4.00—in Patent Kid, Vici Kid, Velour and Box Calf. Turns and Welts.

Always the best value for your money.

MORRIS C. VAN ARSDALE,

127 East Front St.

GAS, ELECTRIC and COMBINATION **CHANDELIERS,**

Electric Reading Lamps,
Gas Portables,
ELECTRIC TORCHES, Guaranteed.

Jos. W. Gavett

W. L. DOUGLAS SHOES,

$3.00 AND $3.50

The Fellows who are wise are the ones wearing Douglas Shoes. These shoes are known all over the country to be the leading shoes at popular prices- Ladies' Queen Quality Oxfords at $2.50; others from $1.00 to $3.00.

A. Willett & Son,

107 Park Ave.

DIVIDEND No. 41.

City National Bank.

The Board of Directors have this day declared a semi-annual dividend of four per cent. on the Capital Stock of this Bank, out of the earnings of the past six months, payable on and after Tuesday, August 5, 1902.

Dated July 23, 1902.

7 25 1t WILLIAM P. ARNOLD, Cashier.

R. B. Van Arsdale,

PRACTICAL TILE SETTER.

Also dealer in Mantels, Tiles, Grates & Everything for the Fireplace.

ESTIMATES CHEERFULLY GIVEN.

Show Room 140 Central Ave.

Office and residence—
426 Orchard Place. Telephone 1381

September Vacation Tour

To Gettysburg, Luray, Natural Bridge and Washington

Sept. 1st—Sept. 8th.

Also Three Days' Trip to Gettysburg.

For Particulars Inquire

Honeyman's Private Tours

181 North Avenue, Plainfield.

THE DAILY PRESS may be obtained from any of the following agents for 10 cts a week—

DUNELLEN . . . . . Wm. Gidden
NEW MARKET . . . . . Harry Kenyon
BOUND BROOK . . . Union News Company
SOMERVILLE . . . . . John Gernert
WESTFIELD . . . . C. F Wittke, J. Lipscomb
SCOTCH PLAINS . . . . . Chas. Elliott
SOUTH PLAINFIELD . . . . Walton Smith
CLINTON AVENUE. Mrs. Meader, John Ryan
FANWOOD . . . . . Chas. Elliott
NETHERWOOD . L. Uhdal, G. Brick, George Wunderlick.

(THE PRESS is also on sale at station.)

SUBURBAN NEWS

A Department Devoted to the Minor Events in Greater Plainfield's Suburbs by Our Own Correspondents.

DUNELLEN.

The funeral services over the late Mrs. Laura Vliet, wife of Walter Vliet, were held this morning. Rev. S. K. Doolittle officiated and spoke feelingly of the life of the deceased and the fortitude with which she had undergone illness. Adam Herlich, John F. Kinney, George T. Schenck, and Melvin Fritts acted as pallbearers. The body was taken to Bloomsbury for burial. There were some floral offerings.

If a break should occur in the pipes of the Watchung Water Company, there is neither any one to receive complaints nor any one to repair the break.

A trolley party from Rahway will be entertained by the Christian Endeavor Society on the Presbyterian church lawn this evening.

It is probable that the work of building the new parsonage for St. John's church will be commenced shortly.

George T. Schenck and family will leave tomorrow for Ocean Grove where they will spend a week.

Some enthusiastic rooters are preparing to accompany the baseball team to Raritan tomorrow.

An auction sale was held yesterday afternoon of the personal effects of the late Jane M. Evans.

Rev. N. J. Sproul will take a vacation this month. Services will be held just the same.

Defender Fire Company, No. 1, held a meeting last evening and transacted routine business.

The Ransome house on Main street has been rented to C. R. Palmer, at the new factory.

Charles Dunham has left the railroad employ and taken a position in the Safe Works.

Mrs. Sherman Cooley and children, of Flemington, are visiting Mrs. Emily Apgar.

Mrs. Clayton Coon entertained the G. E. Club last evening in a pleasant manner.

The excursionists from here enjoyed a pleasant day at the shore yesterday.

Charles Wyhuskey has been detained home by illness during the past week.

The school library will be open every Saturday from 2 to 5 o'clock.

Three more new houses will be completed in town by September 1.

The checker club will meet for practice this evening as usual.

Miss Janet Lake is spending her vacation at Englishtown.

NEW MARKET.

The baseball team will practice this evening in preparation for tomorrow's game with the strong Metuchen A. C.

Work is about completed on Abram G. Nelson's house which will be ready for occupancy within a week.

Teddy Pierce, of Jersey City, is spending this week with his uncle, Robert L. Pierce.

William Jenner has been entertaining out of town friends during the past week.

Mrs. Joseph Mitz has been spending this week with her daughter in Plainfield.

The brass band held regular practice last evening in Recreation Hall.

Mrs. Sofield and daughter, Stella, visited in Plainfield last evening.

PLAINS AND FANWOOD

Miss Florence Wade, who recently underwent an operation for appendicitis at Muhlenberg Hospital, does not improve as fast as her friends would like. Several days ago it was found necessary to perform another operation as the wound was not healing as it should.

The local ball team has its eye on a new pitcher. Manager Johnston may give him a try out against the Xaviers tomorrow afternoon.

Friday evening prayer meeting will be held at the Baptist church this evening. Rev. Mr. Shott will lead, subject, "The Sewer."

Mrs. Augusta Miller and daughter, Miss Cora, who have been spending two weeks at Asbury Park, have returned home.

Miss Sadie Woodruff, of Westfield, has been spending a few days at the home of Mr. and Mrs. Jessie Ryno, of Park avenue.

Mr. and Mrs. Thos. J. Nicholl are enjoying a pleasant outing for two weeks in Hamilton county, New York State.

Rev. Frank Fletcher, of New Market, will occupy the pulpit in the Baptist church on Sunday morning.

Twilight Council, Jr. O. U. A. M., met in the library rooms last night. Routine business was transacted.

Mrs. Frank Hosinger is entertaining friends from Jersey City for a few days.

Horace Hand, of Plainfield, visited friends in town last night.

SOUTH PLAINFIELD.

Miss Bessie Herbert, of Bound Brook, has been the guest at the home of Mrs. W. B. Manning for the past three days. Miss Herbert will return home this evening.

At the meeting of Camp No. 41, P. O. S. of A., which was held last night in Washington Hall, the members who attended were given the quarterly password.

Mr. and Mrs. D. S. Paterson will return to their home in Philadelphia tomorrow, after spending a week with their son, J. D. Paterson, of this place.

Murray Smith is at the Presbyterian Hospital, New York, where he is undergoing treatment with the X-ray. Mr. Smith is expected home tomorrow.

BIRTHDAY ANNIVERSARY.

Number of Friends Entertained by Mrs. Henry Theodore Duensing.

In honor of the anniversary of her birthday, Mrs. Henry Theodore Duensing, of Liberty street, entertained a few relatives and friends at her home yesterday. The affair was a quiet and informal one. Mrs. Duensing received a number of presents, including a handsome bouquet of choice flowers.

Those present yesterday included Mrs. Duensing's nieces, Mrs. Fred Hagemann and Mrs. Henry Eggert and their cousin, Miss Lydia Tossberg, and Mrs. John Helmke, a member of the Evangelical Lutheran St. John's church, Prospect avenue, Brooklyn, where Mr. Duensing was pastor for several years. All of the guests were from Brooklyn and they had a most enjoyable day at the home of the pastor and his wife, both of whom are highly esteemed and beloved by all who know them.

PLAINFIELDER WEDS.

Quiet Event Celebrated in This City Tuesday Evening.

A pleasant affair of Tuesday evening last was the marriage of Miss Elizabeth Adele Wirsing, of Watchung, to Edward Lucien Chargois, of this city, which was celebrated at the home of Rev. Henry Theodore Duensing, on Liberty street. Mr. Duensing is the pastor of the German Lutheran church, of North Plainfield, and the ceremony was according to the form of that church.

The couple was accompanied by the parents of the bride and the mother of the groom, they acting as witnesses. After the ceremony Mr. and Mrs. Chargois left for Brooklyn, where they have taken up their residence in a newly-furnished home. The groom hold a responsible position as foreman in a large manufactory in New York.

Couldn't Appoint Drake.

(Special to The Daily Press.)

Bound Brook, August 1.—Postmaster Daniel Whitlock, of Lincoln, desiring to resign from his office, circulated a petition, which was signed by everybody in Lincoln, requesting the appointment of Silas D. Drake to the postmastership. It was soon discovered, however, that as Mr. Drake was not a resident of Lincoln he was ineligible.

—Use Press Want Ads.

HUYLER'S CANDIES ARE PURE.

Enjoyable always. Summer hours passed sweetly when the merits are personally attested.

L. W. Randolph,
Prescription Druggist,
SELLING AGENT.
143 West Front St. Tel. Call 100.

COLUMN FOR THE SHOPPERS

SOME OF ATTRACTIONS TO BE FOUND AT LOCAL STORES.

A Few Interesting Items Concerning Greater Plainfield's Merchants

Famous Belle Mead Sweets, sold by Hodge, the druggist, are delicious summer confections. Try them.

Novelties in summer neckwear and a closing out line of straw hats—at prices away below the level—at J. R. Blair's, Park avenue.

For tender, juicy cuts, a steak, a chop, a roast, go to Smalley Brothers, North avenue, the best kept butcher shop in the city.

Best attendance and prompt delivery at W. W. Dunn's, the Park grocer. The excellence of the goods sold at Dunn's has made a lasting reputation for the store.

Fresh from the farm are the vegetables and fruits to be found at Callahan's Richmond street stores. In the meat department, everything to suit the taste and the pocketbook is to be found.

Take your feet into Willett & Son's shoe store in Park avenue and see how well they can fit them with a pair of comfortable shoes at a reasonable price. Their stock is large and complete as to sizes and quality.

Putnam & DeGraw report a large increase in their business this year. This is the result of keeping an attractive stock of dry goods and notions. They also sell men's furnishings of which they have a large variety.

Something striking in hammered brass effects, in the way of jardinieres, lamps, umbrella stands and other fancy and decorative articles, is offered in varied assortment by J. W. Gavett at his West Front street store this week.

This is the kind of weather that ice is a necessity and in arranging for your supply do not forget that McDonough Brothers sells the pure article at a low figure. They will deliver ice promptly and regularly if you desire.

"Sunshine" cake is W. W. Warnock's latest — something especially nice for the palate. Angel cake continues to be popular, and the announcement that cream puffs and eclairs are filled while you wait has drawn many new patrons.

L. W. Randolph, the West Front street druggist, has an enviable reputation for keeping one of the best pharmacies in New Jersey. He always carries a complete line of drugs, toilet preparations, Huyler's candies and his soda water is unexcelled as hundreds of people can testify.

The proprietor of the Paris Cloak Store, 322 West Front street, has just purchased the entire stock, sample line of women's skirts from a large manufacturer, and they will be put on sale at greatly reduced prices. The make and quality is first-class. There is also a superior stock of shirt waists offered at low prices.

Bicycles Collide.

Raymond Cohen, night operator at the local telephone exchange, while riding his wheel along Park avenue yesterday afternoon came into collision with a young man going in the opposite direction, who was occupying the wrong side of the highway. There was a general spill, and the wheel belonging to one of the parties was badly damaged.

A Quarter for Baby Coaches.

The Pennsylvania Railroad Company has issued an order that in the future all baggagemasters are to make a charge of 25 cents for the carrying of baby coaches. The company continually loses money in carrying these coaches, as frequently they become broken and the company has to settle for the damages.

In W. C. T. U. Circles.

Now that the W. C. T. U. has returned to its room on Madison avenue there is renewed interest in the temperance work which this organization has been carrying for some time. The meetings are well attended and there is a marked increase in interest.

Pulpit Supplies.

Pulpit supplies for Warren chapel during the absence of the pastor have been arranged as follows: August 10 and 17, Rev. N. J. Sproul, of Dunellen; August 24 and 31, Rev. A. E. Irvine, of New Haven, Conn.

Business Change.

Stephenson, caterer, 146 North avenue, will close Monday, August 4, and reopen for business Monday, August 25.

A Necessary Precaution.

Don't neglect a cold. It is worse than unpleasant. It is dangerous. By using One Minute Cough Cure you can cure it at once. Allays inflammation, clears the head, soothes and strengthens the mucous membrane. Cures coughs, croup, throat and lung troubles. Absolutely safe. Acts immediately. Children like it. L. W. Randolph.

HILL & SHUPP. | HILL & SHUPP. | HILL & SHUPP | HILL & SHUPP

Saturday will be The Most Important Day of the FIRST MID-SUMMER CLEARING SALE.

ANY department where you may have wants will be ready with attractive specials this day.

ANOTHER SALE OF RIBBONS SATURDAY.

WASH GOODS.
5c—Good Apron Ginghams, 7c kind.
6¼c—Good assortment Batiste, 10c value
15c—Choice of all the 25c Silk Stripes.
7½c—All the 15c 36-inch Madras.
9c—We group together 18c, 15c, 12½c Wash Goods, all go at 9c.
9½c—40 or 50 styles this season Shilling Percales.

LINENS AND TOWELS.
3½c—for twill Crash.
6c—yard for Heavy Bleached Russian Crash.
10c—Extra heavy Bath Towels. See the value in Bath Towels at 25c.
23c—a yard. Turkey Red Table Damask.
63c—Special lot White Bed Spreads.
47c—Full 72-inch heavy Bleached Damask, 59c value.
89c—Your choice of our entire line of $1.00 Bleached Table Linen. $2.49 for large Napkins to match.

MUSLINWEAR.
75 to 100 choice well-made Sample Garments at ¼ off Regular Prices.
5c—High or low neck Corset Covers.
19c—Drawers, plain hem, cluster tucks.
24c—Chemise. Regular 35c value.
39c—Ladies' Empire Gown, price always 50c.
A satisfactory price on all fine Muslinwear.

HOSIERY.
19c—Lot of Child's regular made 25c Black Hose.
21c—Ladies' 25c Black Lisle Hose.
35c—Choice of all the lines of Ladies' 50c Fancy Hose.
3 pair 25c—Ladies' Black Hosiery.
2 pair 25c—Ladies' White Foot Hose.
19c—For Child's 25c fine Rib Hose.

RIBBONS.
Never before has good value been offered as cheap. All Silk Soft Taffeta.
No. 7— 7c, worth 12
No. 9—12c, worth 16
No. 12—15c, worth 20
No. 16—18c, worth 25
No. 22—20c, worth 30
} 5c to 10c per yard saved.

BLANKETS.
At $1.00—60 pairs 11-4 Heavy White Blankets, regular $1.25 kind.
33c—Chocolate Blankets, fancy border.

MUSLIN.
7c yard for Fruit of Loom Muslin, 10 yds to a customer.
3½c yd for yard-wide Sheeting.

PILLOW CASES.
42 x 36, 9c 45 x 36, 11c
14c for 42x36 Hemstitched Cases
15c for 45x36 Hemstitched Cases

CORSETS.
Absolutely half price.
25c for a lot of 50c lace trimmed Summer Corsets.

TOILET ARTICLES
18c—For Mennen's Talcum Powder, prices everywhere, 20c.
5c—For 2 cakes Olive Oil Soap and 2 Wash Cloths.

WRAPPERS.
1.00—for 1.50 Wrappers. This entire lot placed before you at 1.00 during this sale.

CAPS and HATS.
9c—Children's Swiss Caps.
13c—Boys' Straw Hats or Children's Mexican Seashore Hats

BOYS' WAISTS.
12½c—Boy's 25c Outing Waist.
25c—Boys' 50c White Waists.

SPECIALS
10c—Lot 15c Fancy Curtain Swiss.
7½c—Fancy Stripe Ticking.

SHEETS—BLEACHED.
54x90—37c 63x90—43c
81x90—45c
59c—For 72x90 Hemstitched Sheets.
61c—For 81x90 Hemstitched Sheets.

SHIRT WAISTS.
All broken lots put in three lots regardless of cost and priced as follows:
Lot 1—25c—Balance 50c lines.
Lot 2—69c—Balance 98c lots.
Lot 3—98c—Balance $1 39 and $1 50 lots.

MEN'S WEAR.
25c—Gives you a choice of all of the 39c Sample Underwear. Goods originally made to retail at 50c.
39c—Gives you the 50c silk finished Underwear in the new random combinations.
39c—Balance of a lot of 50c Negligee Shirts.
50c—Gives you a choice of men's 75c Woven Madras Shirts, all good styles and sizes.
25c—Men's Laundered Negligee Shirts, 2 collars.
17c—Lot Men's 25c Neckwear
39c—A choice new lot 50c Neckwear. Both gents' and ladies'.

CARPET AND TRUNK DEPARTMENT.
29c—Opaque Window Shades, with fringe, Hartshorn rollers.
1.75—Suit Case, well made, 24-inch size, with combination brass locks.
5c—Brass Extension Rods, extends from 30 to 40 ins.
1.19—Carpet Rugs, fringed, size 27 x 45 inches.
39c—Grass Mats, something nice and new, size 18 x 36 inches.

HOUSEKEEPING HELPS.
White Cloud Soap, large cake, for toilet, bath and laundry use, 7 cakes . . . 25c
Extra Strong Ammonia, 1-quart bottle . . . 8c
Pint bottle Liquid Blueing . . . 5c
Pride of the Kitchen Scouring Soap . . . 3c
Nickle-Plated Tea Kettles, No. 8 size, special at . . 89c
Galvanized Water Pails . . . 19c
Round Wash Boilers . . . 39c
Glass Berry Bowls, 12 patterns and shapes to select from . . . 8c
Ind. Sauce or Berry Dishes, neat pattern of pressed crystal glass, per dozen . . . 23c
Knives and Forks, plated on one piece steel with pure silver, quality guaranteed, per set of six knives and six forks, special . . . 1.69
Jelly Tumblers, 1-3 pint mould, dozen . . . 23c
Glycerole Shoe Polish, generally sold for 25c, special at . . . 16c
Hardwood frame Adjustable Window Screens, 18 in. high, 16c, 24 in. high . . . 22c
Fancy Screen Doors, oiled finished, any size, special at . . . 89c
Plain Screen Doors, walnut finish, any size, special at . . . 65c

REDUCTION SALE OF ALL HOUSEHOLD SUMMER GOODS NEXT WEEK.

HILL & SHUPP 124, 126, 128, 130 West Front St. HILL & SHUPP

Neuman Bros.

Rockdale Print and Creamery Butter.

High Quality.

Rockdale Prints, lb - - 29c
Rockdale Creamery, lb - 28c

ELGIN CREAMERY BUTTER.

Watchung Ave. and Fifth St.

Duck Hats 39, 59 and 75c.

Bonn's 140 WEST FRONT ST.

New Veilings for draping 25, 39 and 50c yd.

LADIES' MUSLIN GOWNS 98c.
Some hemstitched and tucked yokes, with pretty lace inserted and lace ruffle around yoke and sleeve. Others with yoke of solid embroidery or with fine tucked yoke, front and back, with choice needlework around neck and cuffs.

Very pretty Corset Covers, lace or embroidery trimmed, 59, 89 and 98c. Other Trimmed Corset Covers at 25 and 35c.

DON'T Watch Your Coal Bins and WORRY.

BUY A GAS RANGE
and be Comfortable, Contented and Happy.

Plainfield Gas and Electric Light Co.,
110 EAST FRONT STREET.

USE PRESS WANT ADS.

TURKISH BATHS,
RUSSIAN BATHS,
ROMAN BATHS.

ALCOHOL RUBS, SALT RUBS,
NEEDLE BATH, COLD PLUNGE.

The Finest Bath in this State, and equal in appointments to any in New York.

SINGLE BATH, $1. 6 TICKETS, $5.

Ladies 8 a. m. to 2 p. m. Gentlemen 3 to 9 p.m. Gentlemen Sundays from 8 a.m. to 1 p. m.

SANITARIUM Somerset St., Near end of trolley

Until 9 p. m. at the Shore!
Eleventh Annual
Excursion
of Franklin Council, No. 41, Jr. O. U. A. M., to
-:- ASBURY PARK -:-
AMERICAN DAY,
Thursday, Aug. 14.
Train leaves Dunellen 8:00 and Plainfield 8:15. Leave Asbury Park 9 p. m.
TICKETS, 1.25 CHILDREN, 90c.

TROLLEY EXCURSION to
BOYNTON BEACH
Under Auspices of
Retail Clerks' Association
Wednesday Evening,
August 6th, 1902.
Car leaves North Avenue station at 6:45 p. m.
Gents 50c. Ladies 35c.
Secure tickets in advance from committee:—
C. WAGLOW, CHAS. GREER,
JAS. McLEAN, L. BRUCKER,
A. C. HOAGLAND, CHAS. SUHR.

Press Want Ads Pay

The New Century Typewriter
does the BEST WORK and lots of it, EASILY

Strong, Thoroughly Built,
Superior in results to any other.
Write for "The Book of the New Century."

AMERICAN WRITING MACHINE COMPANY,
343 BROADWAY, New York.

JAMES A. STAFFORD, Representative,
PLAINFIELD, N. J. 7 23 2m

Dime Savings Institution,
OF PLAINFIELD, N. J.,
No. 110 East Front Street

Interest paid on all sums from $5 to $2,000. Interest payable July 1 and Jan. 1.

J. Frank Hubbard - President.
W. F. Arnold, } Vice-
Jeremiah Manning. } Presidents.
James C. Pope - - Treasurer.

A First-class Investment

A progressive building and construction company incorporated under the laws of the State of New Jersey, offers a limited amount of its preferred (guaranteed) stock—guaranteeing 4 per cent. per annum and is redeemable in Five years, at twice the amount for which it is now being sold. Backed and secured by a $100,000.00 Guaranty Fund. For full particulars address Box 77, care Press

ALLEGED THIEF CAUGHT.

"Respected" Citizen Gets Hit by a Spring Gun.

CHESTER DEPOT, Vt., Aug. 1.—By the use of a spring gun C. H. Waterman, a local mill proprietor, it is claimed, has revealed the person guilty of a series of robberies which have been going on in this town and vicinity for several years.

The alleged robber is Clarence Adams, one of the most highly respected young men of this section. He is under arrest, and in his home, it is claimed, a large quantity of stolen property has been discovered.

The detection followed the announcement one morning this week that Mr. Adams had been waylaid and shot on the previous evening. On that evening the spring gun set by Mr. Waterman and loaded with No. 6 shot was discharged. When it became known that No. 6 shot were removed from Adams' wounds, suspicion was aroused, and the arrest followed. Adams was not seriously injured.

THAT OIL COMBINE.

Facts Regarding the Rockefeller-Rothschild-Nobel Interests.

ST. PETERSBURG, Aug. 1.—The facts of the reported oil combination between the Rockefeller, Rothschild and Nobel interests are as follows:

The Russian oil companies and the English oil companies at Baku have been attempting all winter long to combine for export in competition with the Rockefeller, Rothschild and Nobel interests. The projected combine demanded preferential shipping rates from Baku and Batoum, which the government refused. The existing combine then offered to take in the projected combination at the initiative of the latter, but owing to the inability of the English companies at Baku and the Russian companies to agree among themselves the conferences to this end failed months ago.

The existing combine divides the English market on a percentage basis.

A Warning For England.

JOHANNESBURG, Aug. 1.—Lord Milner, British high commissioner in South Africa and governor of the Transvaal, presided at an important Church of England meeting held here. Dealing with the question of organization, Lord Milner said that the British nation was liable to attach too little importance to this matter at the present moment of general rejoicing and triumph when the country's power as a nation throughout the world stood or appeared to stand higher than ever before. Lord Milner said he felt that unless the future empire showed a more perfect organization than had been seen in the past it would tumble down.

Much Bloodshed In Dutch Guiana.

THE HAGUE, Aug. 1.—Official advices received here from Dutch Guiana report that thirteen persons were killed and forty others wounded by the troops during a recent disturbance at the Marienburg plantation and that the manager of this plantation was killed by rioting immigrants.

FINANCIAL AND COMMERCIAL.

Closing Stock Quotations.

Money on call steady at 2¾ per cent. Prime mercantile paper, 4½@5 per cent. Sterling exchange steady, with actual business in bankers' bills at $4.87¾@4.88 for demand and at $4.85⅝@4.85⅝ for 60 days. Posted rates, $4.86 and $4.88½. Commercial bills, $4.84¾@4.85⅝. Bar silver, 53⅝c. Mexican dollars, 41½c. Government bonds steady. State bonds inactive. Railroad bonds easier. Closing prices:

Atchison	19⅞	Pacific Mail	40
C.,C.,C.& St. L.	106½	People's Gas	102
Ches. & Ohio	34	Reading	67⅛
Erie	38⅝	Rock Island	153¾
Lead	21⅛	St. Paul	186⅛
Louis. & Nash.	144	Sugar Refinery	121½
Manhattan Con	133½	Texas Pacific	45
Missouri Pac	118½	Union Pacific	108
N. Y. Central	153½	Wabash pref.	46¼
Ontario & West.	34	West. Union	87⅝

New York Markets.

FLOUR—Unsettled by the grain weakness and ruled in shade lower again to sell; Minensota patents, $3.85@4.10; winter straights, $3.50@3.75; winter extras, $3.10@3.35; winter patents, $3.75@4.

WHEAT—Opened steady on cables, then weakened with corn; September, 75@75 7-16c.; December, 75@75 9-16c.

RYE—State, 62@63c., c. i. f., New York, car lots; No. 2 western, 65¾c., f. o. b., afloat.

CORN—After opening firm and higher corn yielded to a bear raid and broke 1⅝c. a bushel under heavy liquidation; September, 59⅝@61¼c.; December, 48⅛@48⅝c.

OATS—Weak also with corn and wheat; track, white, state, 64@68c.; track, white, western, 64@68c.

PORK—Easy; mess, $18.50@19.50; family, $20.50.

LARD—Easy; prime western steam, 11c.

BUTTER—Steady; state dairy, 17@20c.; creamery, 17@20½c.

CHEESE—Large steady; small weak; new, state, full cream, small, colored, fancy, 9⅜c.; small, white, 9⅜c.; large, colored, 9⅜c.; large, white, 9⅜c.

EGGS—Steady; state and Pennsylvania, 20@20½c.; western, candled, 18@19½c

TURPENTINE—Steady at 46@46½c.

MOLASSES—Steady; New Orleans, 33@41c.

RICE—Firm; domestic, 4½@6¾c.; Japan, 4⅝@5c.

TALLOW—Quiet; city, 6⅜c.; country, 6⅛@6⅜c.

HAY—Firm; shipping, 65@70c.; good to choice, $1@1.05.

Live Stock Market.

CATTLE—Market steady; choice, $7.50@7.80; prime, $7@7.25; good, $6.50@6.75; veal calves, $7@7.50.

HOGS—Market lower; prime heavies, $8.05@8.10; mediums, $8; heavy Yorkers, $7.95@8; light do and pigs, $7.95@8; roughs, $6@7.60.

SHEEP AND LAMBS—Market slow; best wethers, $4.15@4.30; culls and common, $1.50@2; choice lambs, $5.25@5.60.

1902			AUGUST			1902
SUN.	MON.	TUES.	WED.	THUR.	FRI.	SAT.
....	....	....	....	....	1	2
3	4	5	6	7	8	9
10	11	12	13	14	15	16
17	18	19	20	21	22	23
24	25	26	27	28	29	30
31	....	....	....	....	....	....

AT SAGAMORE HILL.

President Entertains Governor Hunt and Postmaster General Payne.

OYSTER BAY, N. Y., Aug. 1.—Among the visitors who appeared at Sagamore Hill yesterday were Postmaster General Henry C. Payne and George R. Sheldon, a well known New York banker and personal friend of the president; Governor William H. Hunt and Attorney General Harlan of Porto Rico, the latter a son of Mr. Justice Harlan of the United States supreme court.

During the afternoon the president and Postmaster General Payne, after considering some matters relating to the postoffice department, discussed the Wisconsin political situation.

Governor Hunt and Attorney General Harlan discussed with the president and Postmaster General Payne the situation in Porto Rico, the governor reviewing at some length the important features of his administration and outlining the present conditions in the island. He became almost enthusiastic over the prospects of the island and its people. He told the president that the Porto Ricans, having already improved their condition by the alliance of the island with the United States, were anxious to establish yet closer relations, particularly in commercial matters. The trade of the island, he thought, would bear careful cultivation by American manufacturers and business men, the result of which would be advantageous to the people of both the United States and its island possession.

President Roosevelt indicated forcefully his interest in Porto Rico and expressed great confidence in its future as a most desirable acquisition to this country.

No formal dinner guests were entertained at Sagamore Hill last night.

Serious trouble has developed on the Mayflower, the president's official yacht. During the past few days nine desertions have occurred among the crew. A member of the crew said that not less than seventy men on board the ship were awaiting a favorable opportunity after pay day to take "French leave" of the vessel. Primarily the trouble seems to revolve around the executive officer of the ship, Lieutenant W. W. Phelps, who, the men assert, is overbearing and tyrannical. Ordinary privileges, it is alleged, have been curtailed seriously.

BASEBALL SCORES.

Games Played Yesterday In the National and American Leagues.

NATIONAL LEAGUE.

At Brooklyn—Pittsburg, 3; Brooklyn, 0.
At New York—St. Louis, 3; New York, 2.
At Boston—Chicago, 0; Boston, 6.
At Philadelphia—Cincinnati, 1; Philadelphia, 0.

AMERICAN LEAGUE.

At Cleveland—Boston, 0; Cleveland, 3.
At Detroit—Washington, 1; Detroit, 9.
At St. Louis—Philadelphia, 4; St. Louis, 4.

Vast Railway Improvements.

MILWAUKEE, Wis., Aug. 1.—A Journal special from Marinette, Wis., says that over $2,000,000 will be expended this year by the Wisconsin and Michigan railway in furtherance of improved plans in the ore carrying trade from the mines to the eastern furnaces. Next fall the Wisconsin and Michigan road will have tracks into Norway, Quinnesce and to Lake Superior through a rich ore and timber belt. Side tracks will be laid to all the mines in the vicinty of Norway, Vulcan and Quinnesce. The plan is to load ore into cars at the mines, send them over the Wisconsin and Michigan to Peshtigo and then by car barges to South Chicago. From South Chicago the ore will go east over the big trunk lines to the Pennsylvania and Ohio furnaces.

Seven and a Half Millions Deficit.

WASHINGTON, Aug. 1.—During July there was an increase in the customs receipts of $3,167,000 and a decrease in the internal revenue receipts of $6,700,000 as compared with July, 1901. The balance sheet for the month shows a deficit of $7,500,000 in round numbers, but this has been swelled by the payment of extraordinary appropriations for interest to the several states on civil war claims. The amount paid on these appropriations during the month aggregated $3,250,000.

West Shore Employees Stole.

NEWBURG, N. Y., Aug. 1.—Three more Newburg employees of the West Shore railroad have been arrested here, charged with complicity in the looting of freight cars. This makes eight employees now in custody. The prisoners were various clerks, brakemen and freight handlers and seemed to have formed a combination for systematic pilfering. More stolen property was recovered. Some of it is valuable, consisting of Winchester rifles, typewriters, etc.

An Australian Mine Horror.

SYDNEY, N. S. W., Aug. 1.—An explosion resulting in heavy loss of life has occurred at the Mount Kimbla colliery at Wellington, a port forty miles from here. Twenty-seven bodies have been recovered. The buildings at the mouth of the pit were wrecked. One hundred and forty-nine miners were rescued, but a hundred are still entombed. It is feared their release is hopeless. A portion of the colliery is on fire.

Garden Seeds In the Fall.

WASHINGTON, Aug. 1.—The distribution of vegetable and flower seeds by the agricultural department for next year will begin Sept. 1. This is three months in advance of the usual time. The change is made in order to insure complete distribution. Each member of the senate and the house will receive 12,000 packages of vegetable seeds.

Seven Men Burned.

DAYTON, O., Aug. 1.—Seven men were fearfully burned by an explosion in one of the buildings of the Stoddard Manufacturing works. Three probably will die. The explosion was caused by a leakage of natural gas. It is not known how the gas was ignited.

IN THE CUTTING

of Roasts, Chops or Steaks we endeavor to please all customers. That we are successful is proven by the amount of business we do. If you are not one of the thousands of customers we have, you should send us a sample order for Beef, Veal, Mutton or Lamb, and you will soon be convinced that what you get here is the best obtainable, and our prices are not as high as the quality deserves.

FRED ENDRESS,
131-135 West Front Street.
Branch 208 Muhlenberg place.

GAYLE'S SEASONABLE SPECIALS.

Brooklyn Blue Flame Oil Stoves.
Refrigerators.
Hammocks.
Screen Doors.
Window Screens.
Royal Fruit Jars.
Jar Rubbers.
Jelly Tumblers.
White Mountain Freezers.

Special this week.

Cor. Front and Park Ave.
Tel. Call 682.

PAINTERS AND DECORATORS.

ONLY THE BEST

paint is usable. To be worth putting on it must be durable, and to be durable it must be top quality. The general war of wind, sun and rain upon houses knows no cessation or truce. Paint is the main defense. Put your faith in something that will not fail you. A reliable article at a top price is cheaper than something else sold way down.

WOOLSTON & BUCKLE,
145 North Avenue.

JAMES C. HANSEN,
(Successor to Rushton & Hansen,)
DECORATORS,
PAINTERS and PAPERHANGERS
DEALERS IN
Foreign and Domestic Wallpapers,
Paints, Oils, Varnish, Glass, Etc.
Motto—FIRST-CLASS WORK.
Estimates Cheerfully Furnished.
141 E. Front Street.
Telephone 702

Chas. Conover & Co.,
Painters and Decorators,
115 Elmwood Place,
PLAINFIELD, NEW JERSEY.
PAPERING A SPECIALTY
First-Class Work Our Motto. Tel. 226-A.

The Largest House for
Painters' Supplies
In the State is the
N. Y. Painting and Decorating Co.,
Cor. Park Ave. & Second St.
Our Motto—A guarantee for all work performed by us to be first-class. Estimates cheerfully given.
R. W. CHRYSTIE, Manager.
TELEPHONE 635.

CHAS. E. VAIL,
(Successor to Asa Collier.)
Watchmaker & Jeweler
Eyes Examined Free.
Prompt attention will be given to all repair work.
103 PARK AVE. Established 1869.

A. H. ENANDER,
Sanitary Plumbing,
Gas Fitting, Steam and Hot Water Heating.
Contractor For Sewer Connections.
210 PARK AVENUE.

LIEFKE & LAING,
Insurance and Real Estate
No. 146 Park Ave.
Real Estate Appraised. Properties Sold and Rented. Loans Negotiated. tf

TEN EYCK & HARRIS,
—DEALERS IN—
Lehigh Valley Coal.
Office, 121 Watchung Ave Branch Office, Frank Rowley's Drug Store, 218 W. Front St.

(A) Special Rates to churches and public buildings during July on our "New Process Carpet Cleaning"—'Phone 880 or call.

Amos H. Van Horn, Ltd.

Pay cash and you'll get the largest value money ever got! REPORT of cash, come and pick what you want—we'll fix terms and deliver when you say!—Delivery free anywhere in the state.

"LOT 1."
Parlor Suits.
$16.50.
Were $22.00.
3 piece Suits, cherry frame, marqueterie back; rich tapestry coverings.

"LOT 2."
Sideboards.
$14.98.
Were $20.00.
Solid oak, beautiful golden finish, lined drawer for silver—French plate mirror.

"LOT 3."
$5.95.
A Hardwood Refrigerator, double walled make; others get $7.00 for it.

"LOT 4."
Extension Tables.
$7.98.
Were $11.00.
Of golden oak, rope turned legs; one of the best patterns on the floor.

It's A BIG SALE !!!!

"LOT 5."
Bedroom Suits.
$13.50.
Were $20.00.
Golden finish solid oak, French plate mirror on dresser—very attractive.

"LOT 6."
Couches.
$5.49.
Were $8.00.
Upholstered in a new pattern velour—best steel springs—heavy fringe.

"LOT 7."
59c.
For a Maple Frame Splint Seat Rocker.

"LOT 8."
Iron Beds.
$2.98.
Were $4.00.
White enamelled, any size—effective in patterns.

Over 200 Rolls of Mattings, 12c. yard up.

Your carfare paid if you'll trade with us.
AMOS H. VAN HORN, Ltd.
Cash or Credit Terms:
73 Market Street, Near Plane St., Newark.
Note first name "AMOS" and "No. 73" before entering store.
Send for the new illustrated Catalogue. Free deliveries.

Quality is Recognized.

when the first shovel full of our COAL begins to burn. Heat radiates them in no uncertain quantity. Cold is dispelled as though by a midsummer sun. It is fuel economy to use this coal.

It is not a rapid burner. It is very clean. Little ash remains. Free from excess of smoke.

BOICE, RUNYON & CO.,
Park Avenue and Railroad.

STOP

and try my BUTTER, the best I can buy. I know it will suit you. Also my COFFEE.------

W. W. DUNN, Park Grocer.

W. W. Warnock,
THE BAKER,
144 West Front St.,
COMPTON'S OLD STAND.
BREAD, CAKES, PIES, ETC.
Made of the best Materials.
EARLY MORNING DELIVERY.
Ice Cream a Specialty.

Mrs. John Brown
Successor to
JOHN BURKE and JONES & CO.,
Cesspools and Vaults Cleaned
FROM $3.00 UPWARDS.
Satisfaction guaranteed. Don't give your order until you consult me. Estimates cheerfully given. Leave orders at J. T. Vail's, North avenue. Postoffice Box 718.
FRANK BURKE, Manager.

E. B. MAYNARD.
NEW SHOP. NEW FURNITURE. BEST SERVICE.
Tonsorial Artist.
ALSO CHOICE CIGARS.
141 North Ave., Plainfield, N. J.

WM. HAND & SON,
Moving Vans and Storage Warehouse
FOR FURNITURE, PIANOS, ETC.
136 E. Second St., Plainfield, N. J.
Telephone 692.
TRUCKMEN AND RIGGERS.
STAGES AND SLEIGHS FOR PICNICS AND PARTIES.

Plainfield Auction Co.,
T. J. CAREY, Manager and Auctioneer.
19 Somerset Street.
Sales Every Friday—2 p. m. Sharp.
All kinds of goods bought and taken on consignment. Outside sales taken of Real Estate and Personal Property.

TRY DOBBINS' NICKEL YARA GIGARS.
108 NORTH AVE.

$1,500 Gauranteed Yearly
To high-class man or woman, with chance for promotion and advanced salary, to have charge small office at home or in home town, to attend to correspondence, advertising and other work. Business of highest order, and backed by solid men financially and politically. A great opportunity for the right person. Enclose self-addressed stamped envelope for full particulars to WALTER B. REDMAN, GENERAL SUPERINTENDANT, Corcoran Building, opposite United States Treasury, WASHINGTON, D. C.

GARBAGE REMOVED
for 50 cents a month. Cans furnished, changed and cleaned for the following prices: 75c, $1.00, $1.50 and $2.00, according to size of cans. Ashes removed for 10 cents per barrel. For further information address
ESTATE OF NOAH TERRY.
P. O. BOX 746. RETHERWOOD, N. J.
A postal will receive prompt attention.

DRUGGISTS.

Oders for WIEDA'S ICE CREAM can be left at POWERS' SomersetPharmacy
45 Somerset St. Tel. 756.

SODA
With Fruit Syrups
Second to None.
MALLINSON'S
LIBERTY AND FOURTH STS.
Segars are one of my specialties

HARD WATER TOILET SOAP
makes a quick lather when used in the city water. Keeps hands smooth and soft.
Increasing demand.
10c Cake.
3 for 25c.
SHAW'S PHARMACY.

THE RIGHT TIME
This is just the right time in the year for a Spring Tonic.
We make a special compound for the blood and general tonic that we can truthfully recommend to be a tonic. It will do away with that tired feeling, gives an appetite and purifies the blood.
Ask for Nagle's at 50c large bottle.
C. M. NAGLE'S PRESCRIPTION PHARMACY,
West Front and Grove Streets,
Tel. 772. Plainfield.

Hodge's Pharmacy.
Give Our SODA A Trial
—Pure Fruit Syrups.—
Agency for the Famous Belle Mead Sweets.
Y.M.C.A. Building. Tel. 210 A

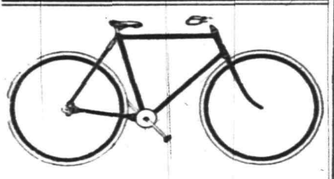

Commuters Wheels Stored.
Bicycle Sundries. Repairing a Specialty.
Nelson VanWinkle, 120 NORTH AVENUE...
FRANK VAN WINKLE—
Photo Supplies and Cameras.

SMALLEY BROS.,
147 North Avenue,
Butchers.
Everything usually found in a first-class market.
Roasting & Broiling Chickens Specialty
Orders called for and delivered.
Telephone 83 A.

Eastern Bottling Company,
Second St., cor. Central Ave.
Telephone Connection 190.
BOTTLERS OF
Ballantine's Export Beer.
WHOLESALE DEALERS IN
Ballantine's Newark Fine Ales and Porter. Also Bottlers of Fine Mineral Waters.
FRANK LINKE, Manager. 8 28 tf tu f

Advertised Mail Matter.

Plainfield, N. J., July 28, 1902.
R. H. BIRD, P. M.

Allen, Miss Bessie	McCauley, Miss Mary
Bogart, Dr J B	McElgunn, Mr James 2
Belknap, Francis W	Meyer, Miss Annie
Bulkley, Mrs Jno	Moon, Mr B R
Butler, Miss E 2	Nello, Mr Edward
Conley, Mr John W	Packard, Miss F T
Clune, Mrs Thomas H	Parry, Joseph H
Cubberlie, Mr C A	Peebles, Mrs Blanche S
Dean, Mr R I	Paterson, Mr Albert
Dodd, Esq James	Potter, Mrs Sarah
Emery, Mr E	Packer, Mr William
Frank, Miss H	Suman, Mrs Wm S
Giles, Mr Moonley J	Schyler, Mr Sampson
Griggs, Mr James	Smalley, Mr M D
Galvin, Patrick	Seaman, Mr A E
Grant, Mr O	Tragy, Mr W D
Henderson Bros	Witke, Miss Henriette
Harris, Miss Anna	Walker, Mrs Mary
Hess, Mrs Theodore 2	Williams, Mr
Kreick, Mrs Louis	Warren, Miss Stella

Please Say "Advertised."

ANDREW ROACH
Dealer in
BLUE STONE FLAGGING.
Office and Yard—
300 Richmond St., Cor. Third St.
Residence—214 East Fourth Street.
ALL WORK PROMPTLY ATTENDED TO.

WHAT TO WEAR IN BELTS.

The Shaped Kind Are Most Becoming to the Average Person.

High belts are still popular, but experience teaches that they must be made with care if they are to be worn with the straight front corset. The prettiest belts are made high at the back. The material is cut on the cross and is mounted on the bodice. The belt slopes gradually toward the front. Often the belt does not meet in front by a couple of inches, the intervening space being hidden by a tie of lace or a portion of the vest. For wearing with shirt waists a useful belt is made of crosscut glace or soft satin matching the color of the skirt. It is folded and stitched to a bone about four inches long at the back, and thence on either side the material slopes away

PONGEE DRIVING COAT.

to a point. The belt may be tied in a knot and the ends pinned up to the blouse, or it may be fixed with a buckle.

The shaped belt is far more becoming to the figure than the ordinary straight kind. The object of employing crosscut material rather than ribbons is that the former when pulled tight fits so much closer to the figure.

The three-quarter driving cloak shown is of pongee, with a double caped collar and rounded revers of red silk outlined with ecru applique. The cuffs are of the crimson silk, also outlined with the applique.

JUDIC CHOLLET.

THE CRAZE FOR WHITE.

Even Heavy Gowns Are Made of It. Some Novel Ideas.

The fondness for white this season extends even to tennis and outing suits. The white mohair ones are extremely smart and are accompanied by white shoes and white straw or taffeta hats. White storm serge is a favorite material with yachtswomen and trims up well with gold or silver braid and marine buttons. Anchors embroidered on the cuffs or collars add a bit to the jauntiness.

Touches of black velvet to set off a hat or gown are becoming almost indispensable. A bow tied loosely and

OF WHITE LINEN.

set on the side of a hat of the palest blue or pink, with the ends hanging slightly over the brim, is extremely effective. Another pretty and novel idea is to wear one of these velvet knots at the nape of the neck on the slightly low neck dresses used for day wear.

A smart costume of white glace linen which is shown in the picture is made with an Eton jacket and a plain skirt trimmed with bands of pale blue linen. This is worn with a white muslin and insertion blouse and an outing hat of white linen stitched and trimmed with a bow and band of blue ribbon.

JUDIC CHOLLET.

Quite Likely.

Tarantula Jim—What killed Stingaree Bill?

Alkali Ike—Acute pistolitis. I reckon that's what the doctors called it.—Judge.

A KNAVE . . . OF CONSCIENCE. . .

—By Francis Lynde.

CHAPTER XXXV.

For a long time after the detective had gone Griswold paced the floor of the small office, treading out the winepress of humiliation and defeat, and trying, as a man may under such hard conditions, to decide upon a course of action which should be fair to all and decently fair for himself.

For a time it seemed impossible to draw any thread of sane procedure out of the revulsionary tangle in which Charlotte's confession had involved him. He told himself bitterly that she had failed him at the crucial moment; that she had stepped down from the pedestal of the ideal to become a woman of flesh and blood, loving, condoning and forgiving everything in the man to whom she had given her heart. But very quickly he was made to see the injustice of this; to see first that he had deliberately gone about to build a wall of personality around her judgment, and then, by his own confession of love, to apply a test too severe for any loving woman to withstand.

More than that, he saw that he had played the hypocrite with her even at the last moment. When he had gone to her, nothing had been farther from his thoughts than a confession of his guilt. The resolve to tell her all had come suddenly, and he had yielded to the impulse on the spur of the moment. None the less, he had let her believe that it was well considered; that he had determined beforehand upon the course he had outlined in the brief farewell.

Taking it all in all, he had an exceedingly bad half-hour after Griffin left him, and out of the fiery furnace of it emerged a man altogether different from the hot-hearted proletary who had robbed the Bayou bank. He had stood alone against the world's condemnation in that act, and had thought it defensible from an impregnable position fortified by the rights of man. But now he was made to see the act and its culpability through the magnifying glass of another's personality. He had called it a social necessity, and no sin; and yet the direct consequences of it had been to destroy his ideal of uprightness to make a pure, God-fearing woman his accomplice after the fact.

While Griswold was thus fighting his way blindly out of the darkness into the light, the net in which he had enmeshed himself was cut at the point where it was the strongest. When Dr. Farnham returned from a visit to the iron works neighborhood he found his daughter waiting for him at the gate.

"Please don't get out," she said. "I want you to take me over to the hotel on the Point. Will you?"

The father cut the buggy and gave her a hand to climb up beside him.

"What's gone wrong, Lottie?—Anything that I may know about?"

She shook her head. "Not now, poppa dear; but I must go."

She was silent and dry-eyed on the short drive; and when it was ended, and the good doctor had waited a long half-hour for her at the hotel, he drove her home and was no wiser than he had been. She had had him go in with her to send her card to Mr. Andrew Galbraith, but beyond the fact that she had been closeted for a half-hour with the white-haired banker, the father knew nothing—nor did he seek to know, having perfect confidence in his daughter.

What took place in Andrew Galbraith's sitting-room at the summer hotel was never known to any save the two who were the actors in the little drama. But when Charlotte came out Andrew Galbraith accompanied her and put her into the buggy with her father. And she was crying a little, though not as those who weep without hope.

The old banker watched the buggy as it melted into the darkness of the driveway, and shook his head.

"There goes a woman that any man might be proud to give his name till," he said. "Now, if the young deevil has half her courage—"

"A gentleman to see you, Mr. Galbraith," said the voice of the night clerk beside him. "I thought you were in your room, and I sent him there."

Griswold was standing, hat in hand, in the middle of the comfortable sitting room when the banker entered.

"I beg your pardon," he began. "The clerk told me you were here, and I found the door open."

"Sit down," said the banker, not inhospitably, drawing up his own easy chair. But Griswold remained standing.

"No," he objected. "What I have to say may be said standing. Mr. Galbraith, did you ever see me before you came to Wahaska?

The shrewd old face was unreadable by any, but if there was a certain glint of hardness in the eyes, it was tempered by the lines about the mouth.

"You wore a beard when you were in New Orleans, Mr. Griswold," he said at length.

"Then you recognized me?"

"Not at first, you may be sure."

"I suppose not; otherwise I should be awaiting my trial in the parish prison."

"Is there any good reason why ye shouldn't be?" demanded the old man, with a rasp in his voice.

"None at all, though up to an hour ago I should not have admitted it."

"And what made ye change your mind, I'd like to ask?"

"A number of things, but chiefly this: I have come to know now that what I did that morning was wrong."

"Wrong!" shouted the banker. "Are ye clean daft, man? Was there ever any doubt about its being wrong?"

"Not from your point of view, perhaps; but if it had seemed wrong to me, I should not have done it."

"You're crazy, man; clean daft, I say."

"Put it in the past tense, if you please, Mr. Galbraith. I'm in my right mind now."

"And what cured ye, I'd like to know?"

"The fact that I found out an hour ago that I had made a good woman my accomplice after the fact. There can be no question about the sinfulness of that, so I am here to do what I may in the way of reparation."

"Go on," said Andrew Galbraith.

"First about the money—"

It was the canny soul of the old Scotchman that groaned.

"Ye lost it, ye loon; I know all about that. Go on with your reparations."

"How did you know I lost it?" queried Griswold, no little mystified.

"Never you mind what I know or how I know it. Go on, I say."

"But I didn't lose it; or rather, I lost it and found it again. Odd as it may seem to you, I have never regarded the money as my own. I have held it as a fund in trust for the good of my kind. Ninety-five thousand dollars are invested in the Wahaska iron works, and there are some three thousand dollars of undivided profits due on this investment. Here is a check payable to your order for my balance at the bank—$3,940.57. The iron works stock can be sold at par to-morrow, if you like, and that, with the dividend and this balance, will make you whole again, with a small interest on the principal."

Andrew Galbraith heard him through, with grim satisfaction depicting itself on the shrewd old face. "Ye're not so bad a financier," he said. "Now, what's to become of ye?"

"That remains for you to say. You may go and ring for the police, and I'll wait here till an officer comes; or if you don't care to be mixed up in it, I'll take the first train south and surrender myself in New Orleans."

"Is that all?"

"All but one thing. If you put the iron works on the market at once it will embarrass Mr. Raymer perhaps to the point of forcing him to the wall. I have no right to ask favors of you—"

The banker sprang up and began to tramp up and down in something as nearly approaching rage as he ever permitted himself.

"Why, ye callow young fule, what d'ye think I'm made of?" he exploded. "A few hours ago you and that brave bit of a lassie—God bless her—risked your two lives to save mine. D'ye think I'll be sending you to that leevin' death in the chain gang if ye were twenty times the crazy loon ye are?"

Griswold drew himself up. "You've got it to do, Mr. Galbraith. You must not compound a felony to save me."

"Compound your grandmither!" shouted the old man. "If you go and give yourself up in New Orleans, I'll go on the stand and swear I never set eyes on ye before. Then ye'll have an old man's perjury on ye're soul to answer for. Na, na, lad; they call me a hard old skinflint, but after a' I'm just human. You've turned face about, and it's not old Andrew Galbraith who'll be piling stones in your way. Go you right away down to the doctor's and tell that brave lassie of yours what's come of it a', and tomorrow we'll see about the money matters. Maybe I'll make up my mind to let sleeping dogs lie, and set ye up as my resident manager at your iron works. Go on, ye loon, before I turn ye out."

Griswold went toward the door, with his brain in a whirl, but when his hand was on the knob Andrew Galbraith stopped him.

"Hold on a minute, I forgot. There's a man here by the name of Griffin; he knows who you are, and he'll be nabbing you." Griswold smiled. "No, he won't. He has thrown up the job, as he will probably tell you to-morrow."

"Thrown it up? What for?"

Griswold hung his head. "I—I was lucky enough to save his life, too. I—"

"That'll do; ye've a mission that way, it seems. Now, then, be off with you."

Griswold left the room and hotel, walking as one in a dream. The dream lasted until he entered the gate of Lake Lodge and saw a flutter of white on the high veranda.

"What have you done, Kenneth?" she asked, when he would suffer her to speak.

"I have done what I could, dear, and it is nothing—less than nothing, in the way of reparation. Oh, Charlotte, you must be my conscience, if you take me. I am but a sorry knave, after all."

"A knave of conscience," she murmured; and he caught at the phrases.

"That shall be the name of the new book you are going to help me write," he said quickly, confirming it with a kiss.

And so indeed it was.

THE END.

Use Press Want Ads.

PENNSYLVANIA RAILROAD.

The Standard Railroad of America.

PROTECTED THROUGHOUT BY THE INTERLOCKING SWITCH AND BLOCK SIGNAL SYSTEM.

ON AND AFTER JUNE 28, 1902,

Trains will leave Elizabeth as follows:—

f 9 35 a. m.—Fast line daily, with Pullman Vestibule Parlor Cars, for Pittsburg and Cleveland, Northern and Eastern Pennsylvania.

f 6 57 p. m.—Western Express, daily, with Vestibule Sleeping Cars and Dining Car, for Pittsburg and Chicago, except Saturday, for Toledo.

f 8 57 p. m.—Pacific Express, daily, with Pullman Vestibule Sleeping Cars, for Pittsburg, and Chicago, daily for Knoxville, via Shenandoah Valley Route; daily, except Saturday, for Cleveland.

For Baltimore, Washington and the South—1 00, 8 36, 9 07, 10 08 a. m., 1 34, 1 37, 10 08 p m. On Sunday at 1 00, 9 07, 10 08 a. m., 1 34, 1 37, and 10 07 p. m.

For Newark and New York—3 02, 5 31, 5 49, 6 12, 6 25, 6 30, 6 35, 6 56, 7 17, 7 40, 7 47, 7 54, 8 04, 8 08, 8 10, 8 30, 8 47, 8 58, 9 17, 9 28, 9 47, 10 17, 10 47, 10 58, 11 08, 11 47 a. m., 12 02, 1 04, 1 56, 2 22, 2 57, 3 24, 3 45, 4 41, 4 52, 5 30, 5 45, 5 56, 6 27, 6 46, 6 55, 7 12, 7 21, 7 56, 8 17, 8 54, 9 10, 10 11, 10 44, 11 03 and 11 56 p. m. Sundays, 3 02, 5 31, 6 25, 6 30, 7.54, 8 39, 9 20, 9 51, 10 16, 10 37, 10 58 a. m., 12 42, 1 38, 2 20, 2 49, 3 44, 4 53, 5 34, 5 45, 7 05, 7 12, 7 26, 7 53, 8 30, 9 09, 10 16, 10 40, 11 46 and 11 56 p. m.

For Philadelphia—1 00, 6 55, 8 06 8 36, 9 07, 9 35, 10 08, 11 40 a. m., 12 40, 1 34, 1 37, 3 33, 5 15, 6 37, 7 44, 8 37, 10 08 p. m. Sundays—1 00, 6 57, 9 07, 9 35, 10 08, 10 40 a. m., 1 34, 1 37, 5 40, 6 37, 7 44, 8 37 and 10 07 p. m.

"Florida and Metropolitan Limited," 1 37 p m. daily, via Seaboard Air Line

For Atlantic City—1 00 a. m., 12 40 and 1 34 p. m., (10 12 3 35 p m. through Vestibuled Train, Buffet Parlor Cars, Passenger Coach and Combined Coach) week days. Sundays, 1.00, 6 57 and 8 32 through Vestibuled Train with Pullman Parlor, Dining and Smoking Cars and wide Vestibule Coaches). a. m., 1 34 p. m.

For Atlantic City (via Delaware River Bridge Route)—1 09 a. m. and 12 40 p. m., week days. 1.00 and 6 57 a m. Sundays.

For Cape May—1 00 a. m. and 1 37 p. m. week-days. 1 00 a.m Sundays.

For Rahway—1 00, 4 25, 6 44, 7 10, 8 06, 9 00, 9 07, 9 46 11 07, 11 40 a. m., 1 13, 1 43 (Saturdays only) 2 09, 2 43 (Saturdays only) 3 07, 3 38, 3 54 3 38, 4 50, 5 22, 5 38, 5 45, 5 58, 6 05 (does not run Saturdays), 6 13, 6 19 (does not run Saturdays) 6 27, 6 45, 6 56, 7 03, 7 28, 7 44, 8 14, 8 53, 9 54, 11 02 11 47 p. m. and 12 32 night week-days. Sundays—1 00, 6 57, 8 43, 9 49, 10 25, 10 40 and 11 44 a. m., 12 50, 1 50, 2 47, 3 28, 4 48, 5 19, 5 40, 7 15, 7 27, 7 44, 8 14, 8 47, 9 13, 10 15, 11 00 and 11 46 p. m.

For New Brunswick—1 00, 6 55, 7 10, 8 06, 9 07, 9 35, 11 40 a. m., 12 40, 1 37, 1 43 (Saturdays only) 3 07, 3 38, 4 38, 5 15, 5 36, 6 05 (does not run Saturdays), 6 37, 8 45, 7 44, 8 37, 10 08 and 11 02 p. m. Sundays—1 00, 6 57, 9 07, 9 35, 9 49, 10 40 a. m., 12 50, 1 37, 1 50, 5 40, 7 44, 9 13 and 10 07 p. m.

For Woodbridge—6 44, 9 46, 11 07 a. m. 12 56, 2 09 4 50, 5 45, 6 13, 7 20, 9 54 p. m. and 12 32 night week-days. Sundays—10 25, 11 44 a.m., 5 51 and 10 15 p. m.

For Perth Amboy—4 25, 6 44, 9 46, 11 07 a.m. 12 56, 2 09, 4 50, 5 45, 6 13, 7 20, 7 35, 9 54 p. m., 12 32 night week-days. Sundays—8 53, 10 25 and 11 44 a. m., 5 51 and 10 15 p. m.

For East Millstone—7 10 a. m., 12 40, 3 07 and 5 36 p. m. week-days.

For Trenton—1 00, 6 55, 7 10, 8 06, 8 36, 9 07, 9 35, 10 08, 11 40 a. m., 12 40, 1 34, 1 37, 3 07, 3 33, 5 15, 6 37, 7 44, 8 37, 10 08 p. m. Sundays—1 00, 6 57, 9 07, 9 35, 10 08, 10 40 a. m., 1 34, 5 40, 6 37, 7 44, 8 37 and 10 07 p. m.

For Lambertville, Phillipsburg and Belvidere, via Trenton—8 36, 11 40 a. m., 3 33 and 6 37 p. m., 6 57 a. m. and and 6 37 p. m. Sunday.

For Flemington—11 40 a. m. and 3 33 p. m.

For Freehold and Jamesburg, via Monmouth Junction—8 06 a. m., 12 40, 4 38 and 5 15 p. m. week-days.

For Long Branch, Asbury Park, Ocean Grove and Points on New York and Long Branch R. R.—4 25, 9 36 a. m., 12 56, 3 04, 3 44, 5 43 and 7 35 p.m., week-days. Sundays—10 25 a. m., and 5 51 p. m. Stop at Interlaken for Asbury Park and Ocean Grove on Sundays.

For Brooklyn, N. Y.—All through trains connect at Jersey City with boats of Pennsylvania Annex, affording direct transfer to and from Fulton Street, avoiding double ferriage and journey across New York City.

Leave New York for Elizabeth—From West Twenty-third Street Station—6 25, 7 25, 8 10, 8 25, 8 55, 10 10, 10 55, 11 55 a. m., 12 10, 12 26, 12 55, 1 25, 1 55 (Saturdays only), 2 25, 2 55, 3 10, 3 55, 4 25, 4 55, 5 10, 5 25, 5 40, 5 55, 6 10, 6 25, 6 55, 7 25, 8 10, 8 55, 9 25, 9 55, 10 55, 11 45 and 12 10 night. Sundays—6 10, 7 55, 8 55, 9 25, 9 55, 10 55, 11 55 a. m., 12 55, 1 55, 2 25, 3 55, 4 25, 4 55 5 55, 6 40, 6 55, 7 25, 7 55, 8 25, 9 25, 9 55, 10 55 p. m. and 12 10 night.

For time from Desbrosses and Cortlandt Streets consult local time-tables to be procured from agents.

J. B. HUTCHINSON, Gen'l Manager. J. R. WOOD, Gen'l Pass. Agent.

FIREPROOF.

Be sure to leave your valuables in

Doane's Safe Deposit Vault.

Trunks stored, 50c a month. Lock boxes, $3.50 a year.

LOTS FOR SALE

on Thornton and Martine Avenues. Terms to suit. Small payments down. This section is most beautiful and rapidly improving. Property restricted. Apply to

JAMES E. MARTINE, or Real Estate Agents.

T. M. INGRAHAM,

—SCAVENGER—

VAULTS AND CESSPOOLS CLEANED DAY OR NIGHT.

Good work at reasonable prices. Satisfaction Guaranteed.

P. O. Box 635. Plainfield, N. J.

JOHN WIRTH

(Successor to Henry Liefke.)

Bakery & Confectionery

201-203 West Front St.

Tel. No. 723.

All Orders Delivered at Short Notice.

H. Eggerding,

121 Park Ave., Manufacturer of the celebrated

C. O. D. CIGAR.

The best 5c cigar in the State, and made on the premises from the finest Havana. Clear Havana cigars a specialty. A large assortment of the choicest brands of domestic cigars.

LADIES DESIRING—

Knife-Pleating or Pinking

done will please leave their orders at No. 22 Duer street and it will receive prompt attention.

MRS FORCE

W. H. KIRCH,

Carpenter and Builder,

66 Duer Street.

Estimates cheerfully given. Jobbing promptly attended to, too. Money to loan at 5 per cent.

Reading System

New Jersey Central.

Stations in New York foot of Liberty, and South Ferry, Whitehall Streets.

TIME TABLE IN EFFECT JUNE 29, 1902.

For New York—2 17, 3 37, 5 23, 6 02, 6 23, 6 37, 7 23, 7 28, 7 55, 8 02, 8 11, 8 30, 8 34, 8 46, 9 03, 9 08, 10 03, 11 25 a. m., 12 09, 12 44, 1 18, 2 21, 3 42, 3 49, 3 44, 4 17, 4 47, 5 03, 5 23, 5 33, 6 03, 6 23, 7 08, 7 42, 8 36, 9 40, 10 17, 11 28 p. m. Sunday—9 16, 3 37, 5 08, 7 41, 8 01, 8 53, 10 03, 11 10 a. m., 12 00 m. 12 03, 1 45, 3 40, 3 17, 3 30, 5 41, 6 45, 6 53, 8 13, 8 53, 10 22 p. m.

For Newark—5 33, 6 29, 7 05, 7 43, 8 46, 9 03, 11 25 a. m., 1 18, 2 21, 3 49, 4 17, 4 47, 5 23, 6 43, 7 42, 8 36, 9 40 p. m. Sunday—7 41, 8 53, 10 03, 11 10 a. m., 12 00 m., 12 58, 1 45, 3 30, 5 41, 6 53, 8 13, 8 53, 10 22 p. m.

For Somerville—5 25, 7 12, 8 21, 9 26, 9 54, 11 00 a. m., 1 01, 1 40, 2 03, 2 11, 3 32, 3 44, 4 26, 5 02, 5 59, 5 57, 6 04, 6 18, 6 41, 7 12, 7 34, 8 03, 8 21, 9 27, 10 22, 11 26 p.m., 12 59 night. Sunday—5 45, 8 42, 11 14 a. m., 2 06, 3 40, 5 37, 6 35, 8 30, 10 15, 11 14 p. m.

For Flemington—7 12, 11 00 a. m., 2 11, 5 29, 6 19 p. m. Sundays—8 42 a. m., 5 37 p. m.

For Phillipsburg and Easton—5 25, 8 21, 9 04 a. m., 2 11, 5 29, 6 41 p. m. Sunday—5 45 a. m., 2 03, 6 35 p. m.

For Bethlehem, Allentown and Mauch Chunk—5 25, 9 54 a. m., 2 11, 5 29 p. m. Sundays—5 45 a. m., 2 03, 6 35 p. m.

For Wilkesbarre and Scranton—5 25, 9 54 a. m., 5 46 p. m. Sundays—5 45 a. m.

For Long Branch and Ocean Grove, etc.—8 11, 11 25 a. m., (1 18 Red Bank only), 2 21 (through coach), 3 44, 4 47, 6 23 p. m. Sunday (except Ocean Grove)—8 03 a. m., 12.58, 3 30, 11 38 p. m. (Wednesday and Saturday only).

For Lakewood, Toms River and Barnegat—3 37, (8 11, 8 46 Lakewood only) a. m., 1 18, 4 17 (Lakewood only) p. m.

For Atlantic City—8 46 a. m. 12 44 (Saturday only), 2,49 p. m.

For Philadelphia — 5 17, 7 44, 8 38, 9 14, 9 44, 10 44, 11 14, 11 44 a. m., 12 46, 1 39, 2 11*, 3 44, 5 34*, 7 34*, 8 21, 9 37*, p.m., 1 17 night. Sunday—5 17, 5 45, 9 55, 11.14 a. m., 2 45, 4 55, 5 37*, 6 35*, 9 47 p. m., 1 17 night.

For Trenton—5 17, 7 44, 8 38, 9 44, 10 44, 11 44 a. m., 12 46, 1 39, 3 44, 5 34*, 7 34*, 8 21, 9 37*, p. m., 1 17 night. Sunday—5 17, 5 45, 9 55, 11.14 a. m., 2 45, 4 55, 5 37*, 6 35*, 9 47 p. m., 1 17 night.

For Reading and Harrisburg—5 17, 5 25, 8 38, 9 54, (10 44, 11 44 Reading only), a. m., 2 11, (5 48 through train), 1 17 night. Sundays—5 17 a. m., 2 03, 5 27, 6 35 p. m., 1 17 night.

For Pottsville, Sunbury and Williamsport—5 17, 5 25, 9 54 a. m., 2 11 (5 29 Pottsville only) 8 21 p. m., 1 17 night. Sundays—5 17 a. m., 2 03, p. m., 1 17 night.

For Baltimore and Washington—9 14, 11 14 a. m., 1 39, 3 44, 5 34* 7 34* p. m., 1 17 night. Sundays—11 14 a. m., 2 45, 5 37*, 6 35* p. m., 1 17 night.

* Change cars at Bound Brook.

W. G. BESLER, Gen. Manager. C. M. BURT, Gen. Pas. Agent.

Lehigh Valley Railroad.

Time Table in Effect May 18, 1902.

LEAVE SOUTH PLAINFIELD, N. J.

Time given for Plainfield is leaving time of stage from City Ticket Office, 215 West Front Street, which makes connection with trains at South Plainfield.

Leave Plainfield 9 45 a. m.
Leave South Plainfield 10 21 a. m.

Daily express for Buffalo, Niagara Falls, Toronto, Detroit, Chicago and principal intermediate stations.

Leave Plainfield 12 10 p. m.
Leave South Plainfield 12 52 p. m.

Daily, except Sunday, Black Diamond Express for Rochester, Buffalo and Niagara Falls. Connects for Detroit and Chicago.

Leave Plainfield 6 00 p.m.
Leave South Plainfield 6 40 p. m.

Daily, Solid Vestibule train for Buffalo, Niagara Falls, Toronto, Detroit, Chicago and principal intermediate stations, except Rochester.

Leave Plainfield 8:15 p. m.
Leave South Plainfield 8:55 p. m.

Daily, The Buffalo Train for Rochester and Buffalo. Connects in Buffalo depot for Niagara Falls, Toronto, Detroit, Chicago and principal intermediate stations.

The stage will also meet Eastbound trains 6, 2, 8, 4 and 16.

For time of local trains see pocket time-tables. Telephone No. 112-B

ROLLIN H. WILBUR, General Superintendent.

CHARLES S. LEE, General Passenger Agent.

26 Cortlandt Street, New York.

FRANK ROWLEY, City Ticket Agent, 218 West Front Street, Plainfield, N. J.

Arrival and Departure of Mails.

PLAINFIELD POSTOFFICE.

Office opens 7 a. m., closes 7 p. m. On Saturday's close half hour later.

NEW YORK MAILS.

Arrive—7:30, 8:40, 11:30 a. m.; 2:30, 5:00, 5:30 p.m.
Close—7:20, 9:30 a. m.; 1:00, 2:15, 6:00, 7:45 p. m.

SOMERVILLE and EASTON.

Arrive—8:40 a. m.; 3:15 and 7:00 p. m.
Close—7:20 a. m.; 1:45 and 4:30 p. m.

ELIZABETH—Direct.

Close—1:00 p. m.

PENNSYLVANIA—West of Easton

Close 12:35 p. m.

NEWARK—Direct.

Arrive—8:40 a. m.; 4:30, 5:30 p. m.
Close—7:20 a. m.; 1:00, 2:15 and 6:00 p. m.

PHILADELPHIA—Direct.

Arrive—7:30, 8:40, 11:30 a. m.; 2:30 and 7:00 p. m.
Close—7:20 and 9:30 a.m.; 12:35, 4:30 and 7:45 p.m.

Through fast mail for West and South close 4:30 and 6:45 p. m.

Through fast mail for East, close 1:00 and 6:45 p. m.

WATCHUNG, WARRENVILLE & GALLIA, (Mt. Bethel.)

Arrive—1:30 p. m. Close—9:00 a. m.

SUNDAY MAILS.

Office open from 9:30 to 10:30 a. m.
Mail closes at 6:15 p. m.

R. H. BIRD, P. M.

STONE FROM **Bartle's Quarry,**

Watchung, N. J.

Small Stone for Cesspools, etc. . . . . 90c ton
1 and 2 Men Stone for Foundations . . . 45c "
1 & 2 Men Stone for corners & facework . 90c "
Cellar Steps . . . . . 15c ft.
Window Sills, 2½ thick . . . . . 15c ft.

ALL KINDS OF STONE WORK.

Yard: Corner Church and Second Streets.

W. E. BARTLE.

L. MORALLER & SON,

WATCHMAKERS AND JEWELERS.

219 Park Avenue.

REAL ESTATE AND INSURANCE.

MONEY TO LOAN.

197 North Ave.

Wm. D. Thickstun, John P. Emmons.

Telephone 601.

AUDSLEY'S ART STORE.

Maurice A. Audsley, Manager,

No. 135 East Front Street.

Fine Portraits and Enlargements. Pictures and Artists' Materials. Artistic Framing a Specialty.

VISITORS ALWAYS WELCOME.

MONEY TO LOAN.

ATTENTION! READ: WE LOAN MONEY

On Household Furniture, Pianos, Horses, Wagons, etc.

THE PROCESS IS SIMPLE.

Make your applications for money, and have it in your hands the same day. Any amount from $25.00 upward, from one month to a year. Mortgaged property is left in your possession.

OUR TERMS ARE EASY.

You have many options in the payment of same. Pay on the instalment plan, weekly or monthly. Each payment takes up principal and interest. Each payment is for a like amount. This simplifies matters, so you know just where you stand in paying off your obligations, and when the time expires you are out of debt.

WHY IS IT

That we have built up such a large loan business? Because we know how to treat our customers, and they are sure to get fair and honest dealings with us. All transactions strictly confidential. Call or write and let us explain terms.

Mutual Loan & Investment Co.,

119-120 MARKET STREET,

Near Halsey Street, NEWARK, N. J

HOTELS.

THE PLAINFIELD

Cor. Second St. and Park Ave.

EXCELLENT ROOMS.

Luncheon, 12 to 2 . . . . . 35c
Table d'Hote Dinner, 6 to 8 p. m. 50c

Special Rate to Permanent Guests.

J. E. M'CONNELL, Manager.

HOTEL WALDORF,

EAST FRONT STREET.

HENRY WINDHAM, Prop.

Gottfried Kruger's Extra Beer on draught. Imported Wines, Liquors and Cigars. Hotel accommodations and private dining room.

HOTEL KENSINGTON : : : :

(Licensed)

J. H. Staats, Prop.

107 109, 111 NORTH AVENUE.

Everything New and Up to Date.

An Inspection Solicited.

About Your Teeth

FOR THE ASKING.

We will gladly tell you JUST what is needed and JUST what it will cost if you wish. Did you ever hear? "She would be pretty if it wasn't for her teeth."

What does this mean generally?

DRS. LEONARD,

Front St., Cor. Park Ave., Plainfield.

Hours—8 a. m. to 6 p. m.

McCullough's STEAM MILL,

21 Steiner Place, North Plainfield.

R. H. McCULLOUGH, Prop.

Sash, blinds, doors, mouldings, scroll sawing, turning, etc. Estimates cheerfully furnished.

I. W. VAN SICKLE,

122 North Ave., Plainfield, N. J.

Fresh & Salted Meats,

GAME IN SEASON. Philadelphia Scrapple.

Orders called for and delivered promptly.

TELEPHONE 148 b.

J. C. Pope & Co.,

INSURANCE AGENTS.

110 East Front St., Plainfield, N. J.

A Breath of Pine Balsam in Every Cake

HARFINA SOAP FREE

Medicated, Refreshing. Makes hair soft and silken. Destroys disease germs in scalp and body. Best soap for skin, hair, scalp, nursery. Watch for list of druggists who give 25c. cake HARFINA SOAP FREE with 50c. bottle of HAIR-HEALTH.

MILK DEALERS.

Two Hundred

housewives are made happy—because they get their milk supply from the

Netherwood Farm.

Always reliable. A postal or a visit to the Farm will do the trick. : : : ;

Wm. Lindsay & Son

MOUNTAIN AVENUE.

Spalding Nyack Bicycles $12.50
Cleveland Bicycles $22.00

Bicycles and Sundries Almost Given Away.

Baby Carriage Tires Put On.

R. FRUCHT, 218-224 Park Ave.

The New City Palace of Millionaire Schwab

He Is Adding Another to the Many Beautiful Homes of New York City.

MANY men from states west of New York have, after accumulating enormous fortunes, returned to the metropolis to make that city their home. A number of these wealthy westerners have built or purchased elaborate homes, but they have almost invariably followed the fashion of closely crowded buildings set together so that in many instances but one wall separates the two houses, built flush with the streets, with nothing in the way of lawns or possibility for landscape decorations.

And now has come another man from out of the west—not so very far west, to be sure—who has set aside all previous conceptions of what a New York home should be, and proposes to build for comfort as well as elegance from the French renaissance to the French gothic.

The materials of which the new home is to be built is cream granite and stone, surmounted by dark blue slate roofs for the main building, and stone and brick for the two side wings.

The building will consist of cellar, basement, first, second, third and fourth stories, attic and roof terrace. In the basement will be located one of the finest natatoriums ever built, either in this country or Europe, bowling alleys and gymnasium. The first floor is to contain all the main rooms; the second floor will be given over to bedrooms almost entirely; the third floor to guests' rooms, and the fourth floor to the servants' rooms. Of the two wings of the building the one facing Seventy-third street will be occupied by the kitchen and pantries, and the one facing Seventy-fourth street will contain the art gallery.

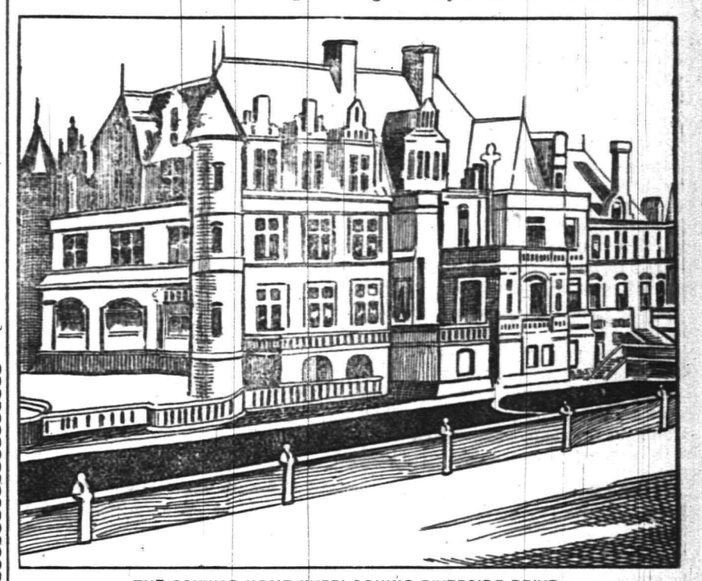

THE SCHWAB HOME OVERLOOKING RIVERSIDE DRIVE.

To the artistic finishings of the rooms quite as much care is being given as to the construction of the building. In fact, it is in the finishings and furnishings that the artistic taste of Mr. and Mrs. Schwab will be shown to best advantage. Mr. Schwab's tastes will predominate in the Flemish den, the library, the billiard room and other portions of the house that are more distinctly masculine. The Flemish den is being designed as a place of entertainment for the personal friends of Mr. Schwab, and it is to be fitted up in such a way that will lend to comfort rather than dainty elegance. It will be a man's room in every sense.

A keynote to the whole artistic finish of the building will be given by the both inside and out. He could not be satisfied with a 25 or 50-feet frontage, but has bought an entire block 200x400 feet, and in the center of this he proposes to build a palace 75x150 feet.

That man is Charles M. Schwab, head of the billion-dollar steel trust, and in many ways the most interesting man in America. He is a self-made man in more ways than the mere accumulation of money. Coupled with the making of an enormous fortune he has cultivated a taste for the best there is in art and literature, and in the construction of his new home he proposes to combine comfort with artistic elegance. To secure these, he and his wife studied the best examples of European architecture, and it was not until they had decided upon their ideal that they gave instruction to an architect to prepare the plans.

THE RECEPTION HALL.

The site on which the New York home of the Schwabs will be built faces Riverside drive on the west and West End avenue on the east, extending from Seventy-third to Seventy-fourth stories, attic and roof terrace. the modest sum of $865,000 was paid. But this is but the beginning of expenditure. As now outlined, it will take $3,000,000 more to complete the house, and new features that will increase the cost are being added almost constantly. When completed it will be one of the most notable homes on this continent.

The style of architecture is patterned after three famous French chateaus. The main building will follow closely the architecture of the Chateau Chenonceaux, while the designs of the side and rear buildings are taken from the Chateau Blois and the Chateau Azay-Le-Rideau, all three of which have been admired by many generations of artists. It is a style of architecture that is described as the French transitional, a style that led

The building will be finished in the style of Francis I., the main hall being 2½ stories high and surrounded by a circular gallery which leads to the principal rooms on the second floor.

Many ingenious inventions are being utilized to add to the comfort of the home when it is completed. The temperature of the water in the natatorium will be regulated automatically; the lighting of all the main rooms will be from concealed and reflected overhead electric lights; in the summer time a refrigerating plant will cool the outside plant before it passes into the rooms of the house, and the air after being cooled will be circulated by electric fans and regulated automatically; in the winter the air will pass through heated radiators and the temperature regulated automatically; in the belfry of the observation tower, a set of chimes will ring the hours and half hours, and these to be connected with the observation clock at Washington.

MAX OWEN.

SPORTING NEWS

ON THE DIAMOND.

Enwright is keeping up the swift pace he set in the early part of the season. At second base he has been a tower of strength for the Safe Works nine.

Wetumpkah Tribe of Red Men has called off the talked of game with their brother braves of Miantonomo Tribe. Official sanction from the organization has been withdrawn.

Teddy Overton will not be seen with the Hopes in tomorrow's game. Owing to an injury received to his hand while in camp he will be unable to play. Teddy will be among the rooters.

Winn, holding down first bag for St. Mary's, seems to be the choice of the fans as first baseman on an All-Plainfield team. Winn certainly plays good ball at the initial depot. Half of the put outs in last Saturday's game are to his credit.

Another change has been made with reference to the postponed game between the police and firemen. Tuesday afternoon is now the time set for the meeting upon the diamond. Game will be called at 3 o'clock upon the West Fourth street grounds.

Scotch Plains is looking for a chance to meet Hope chapel, despite the position arising from the refusal to comply with the Plainfielders' proposition. The out of town management is endeavoring to arrange conditions that will be acceptable to both teams.

Special headwear, similar to that adopted by other local organizations, is to be chosen by the Orange Field Club, to give its members equal prominence in the public eye. Popular choice seems to be centred upon a pattern in the shape of a skating cap, with alternate stripes of the club colors of red and white, and it is likely that this will be selected as the official hat.

One of the largest crowds of the season will no doubt be present tomorrow afternoon to see the Scotch Plains ball team and the Xavier Deaf Mutes' team of New York battle for supremacy. The Xaviers are one of the best clubs that Manager Johnston's team has met this season and when they defeated the Plains' two weeks ago showed that they could put up a fast, although silent, game of baseball. The 'Plains team promises to wipe out this defeat if possible. Whether it does or not the public is assured of a good game. Play will be called at 3:30.

Westfield and Scotch Plains are to meet on the baseball diamond sometime in the near future. Manager Johnston and Manager Denman, of the Westfields, are arranging a game or series of games, and the 'Plains lovers of the game are expecting that team to give a good account of itself when it goes against the semi-professionals. There is one thing sure Westfield will have no walk over as the 'Plains have defeated some of the same clubs that Westfield has by even larger scores on the Fourth. Garwood scored two runs against them while Scotch Plains shut the same time out 14 to 0. Of course there are the uncertainties of baseball, but the neighboring team will have no walk over when they meet.

League games scheduled for tomorrow are Hope and St. Mary's on Hope Common and Y. M. C. A. and Safe Works on St. Mary's field. The contest on Hope Common promises to be the hottest affair of the season. Hope is anxious to make it four straight against St Mary's, and the latter are bound to demonstrate that they have the ability to defeat their doughty rivals. The winning of this game means a whole lot to either team. Hope cannot afford to lose, especially should Y. M. C. A. win, and that probability is always to be considered. St. Mary's cannot afford to lose at any rate. It is a case of war to the knife. Y. M. C. A. and Safe Works are in the same relative positions. The struggle on St. Mary's field promises to be just as interesting and just as hot as the battle on Hope Common.

AMONG THE STEPPERS.

Interest is growing in the prospect of a revival of the matinee races at the Plainfield Driving Park. The members of the Association are working hard to get matters into schedule shape again and promise something in the way of a programme for tomorrow afternoon, as a beginning. Next week will probably witness a gathering of no small proportions, if the plans fulfil as expected.

DID YOU KNOW?

THAT we are one of the MOST reasonable places in the city to buy Patent Medicines.

THAT we fill ALL prescriptions carefully, accurately and promptly.

THAT all telephone orders are carefully filled and promptly delivered.

THAT our Soda is LIQUID LIFE on a hot day.

The Watchung Pharmacy,
E. S. F. RANDOLPH, Prop.,
NORTH AND WATCHUNG AVES.
TELEPHONE, 207.

COST OF STATE ENCAMPMENT

NEW JERSEY PAID OUT JUST $30,000 FOR SECOND BRIGADE.

Second Regiment's Share Was $8,158.75, of Which $622.50 Goes to Company K.

For the encampment of the Second Brigade at Sea Girt, during the two weeks ending last Saturday, the State expended just $30,000. About $17,000 of this sum was paid to the guardsmen for their attendance at the camp.

Quartermaster General Donnelly has already completed the payment of the men, or rather the checks have all been sent to the organization commanders for distribution among the men. The pay-rolls in both the Second and Third regiments, the battery of artillery and the troop of cavalry, comprising the Second Brigade, were kept in such a careful manner as to make possible the payment of the soldiers almost with the breaking of the camp last Saturday. Captain Armstrong, who is the paymaster of the Quartermaster General's Department, spent a couple of days each week in camp, and kept forwarding the rolls to the department here, where the checks were expeditiously prepared by Harry A Donnelly of the department.

It required $8,158.75 to pay the Second regiment. This had such a large turnout of its men as to make its pay roll greatly in excess of the Third regiment, which preceded it in camp. The Third regiment required only $6,996.25 for its pay rolls. For the artillery $899.50 was required and for the cavalry it took $810. The pay of the Brigade staff, which was in camp two weeks, aggregated $510.

The aggregate pay of the various company organizations of the Second regiment, as well as that of the field and staff officers and the music, was as follows: Field and staff officers, $690; music, $637.50; company A, $672; company B, $667.50; company C, $499.50; company D, $630; company E, $594; company F, $585; company G, $601.50; company H, $571.50; company I, $465; company K, $622.50; Company L, $604.25; company M, $338.50.

The pay of the respective members of the guard is as follows: Brigadier general, $6 a day; majors on the brigade staff, $4 a day; all officers on staff ranking below major, $3 a day; colonel, $5 a day; lieutenant colonel and majors, $4 a day; captains, $3 a day; lieutenants, $2.50 a day; non-commissioned staff officers, $2 a day; other non-commissioned officers, $1.75 a day; enlisted men, $1.50 a day.

All mounted officers, including the non-commissioned staff officers, get an additional allowance of $2 a day for horses.

TEA TABLE TALK.

Short Sketches That Are Not Always News, But Just as Interesting.

Captain Joseph W. Martin, who was recently appointed to be the superintendent of the Rahway Reformatory, cherishes highly a piece of shell because of the particular attention it paid him during one of three battles in which his battery took part. The captain's story is this: "Another officer and myself were resting under a tree talking, and listening casually to the shells that flew over our heads like pigeons. I was sitting on my horse, the other gentleman was lying on the grass resting at full length. Suddenly I felt a 'ping' in my side, and putting up my hand felt the blood running. 'Say, comrade, I am hit,' says I to the officer. He made no reply, and looking at him I saw the death pallor on his face. An exact connterpart of the piece of iron that hit me had struck him in exactly the same place, passing through his body, killing him instantly. The fragment with which I was wounded had struck the ground and, rebounding, gave me the blow that nearly cost me my life, and the effects of which I feel yet at times."

Miss Matilda Coddington, of Grove street, is visiting her sister, Mrs. Flammer, of Newark.

His Sight Threatened.

"While picnicking last month my 11-year-old boy was poisoned by some weed or plant," says W. H. Dibble, of Sioux City, Ia. "He rubbed the poison off his hands into his eyes and for a while we were afraid he would lose his sight. Finally a neighbor recommended DeWitt's Witch Hazel Salve. The first application helped him and in a few days he was as well as ever." For skin diseases, cuts, burns, scalds, wounds, insect bites, DeWitt's Witch Hazel Salve is sure cure. Relieves piles at once. Beware of counterfeits. L. W. Randolph.

WHAT PEOPLE ARE DOING

SOME BRIEF PARAGRAPHS OF A PERSONAL NATURE.

Many Folk of Greater Plainfield Are Entertaining or Being Entertained.

Mrs. Otto Wilke, of Elizabeth, is a guest of Mrs. F. R. Story, 89 Jackson avenue.

Miss Jessie Pruden, of East Second street, is home from her stay at Asbury Park.

J. W. Winant, of Carlton avenue, went to Belmar today for the month of August.

Miss May Shreve, of Grove street, has gone to New Rochelle, N. Y., to visit friends.

Mrs. Isaac P. Runyon, of Somerset street, has recovered from a recent severe illness.

Mrs. A. E. Barclay, of Central avenue, has gone to Babylon, L. I., for her summer outing.

H. A. Woodruff and wife, of Westervelt avenue, are registered at the Sea Breeze, Asbury Park.

Miss Alice Jenkins, of East Sixth street, has returned home from her outing at Asbury Park.

Rev. G. M. Shott, of Scotch Plains, will preach at the Park Avenue Baptist church Sunday morning.

Miss Jennie Davenport, of Summit avenue, is entertaining her cousin, Miss Anna McGaechy, of Paterson.

James Love, of J. A. Smith and Bro. will spend next week upon a vacation outing at Lake Hopatcong.

Miss Hattie Mattison, of Somerset street, has returned from Williamstown, Mass., where she spent her vacation.

Mrs. Thomas Minford and children, of Watchung avenue, have gone to Watch Hill, R. I., for their summer outing.

Theodore Shirley, and wife, of College place, will go next week to Suffield, Conn. for their summer's outing.

Dr. E. W. Hedges, of Watchung avenue, has returned from a pleasant sojourn at Chester, Morris county, and Atlantic City.

Miss Nettie Haase, of New York, but who is stopping in Plainfield, has returned from a visit of a few days with New Brunswick friends.

Mrs. Randall and daughters, Marjorie and Dorothy, of Meriden, Conn., are visiting Mrs. Randall's brother, Frank Webster, of 74 Duer street.

Miss Carrie Elliott and Miss Laura Runyon, of Madison avenue, left town yesterday for their summer outing at Hunter in the Catskills.

Mr. and Mrs. A. D. Thompson, of Netherwood, accompanied by Miss Adele Runyon, of West Fourth street, are summering in the upper part of New York State.

Mrs. Augustus H. Martin, her daughter, Miss Nellie Martin, and sons, Fred and Harry, of 23 Jackson avenue, returned home last evening from a pleasant stay at Ocean Grove.

Mr. and Mrs. Henry McGee, of Orchard place, and Mr. and Mrs. J. R. Joy, of Myrtle avenue, started yesterday upon their western trip, which will embrace Yellowstone Park and Colorado.

Mrs. J. P. Emmons, of Prospect place, who recently underwent an operation at the Flower Hospital, New York, has recovered from the operation and is so much better that she will return home very soon.

Another Picnic.

The members of the German Lutheran church, of North Plainfield, are anticipating another picnic this season. The first one held recently at the home of Mrs. Koch at Watchung was such a success that it is now proposed to hold another outing similar in character.

Decision in Oleo Cases.

The decision in the appeal cases of Daly Brothers and Geo. Cook, charged with selling oleomargarine, was rendered Wednesday in favor of the State. W. A. Coddington, of the firm of Reed & Coddington, represented the State.

Almost Ready.

"Well, Hetty," said Uncle Bill, "I reckon you have written your graduating essay and are about ready to say good-by to school."

"I am almost ready, Uncle William," replied Harryette. "I have selected the material for my graduating dress, and as soon as I can decide whether to carry a bouquet in my hand or wear it in my corsage I shall give some attention to other trifles of the occasion." —Judge.

Real Unkind of Her.

Miss Frankleigh—Why, you are limping, Mr. Uppstart! What is the trouble?

Mr. Uppstart—My feet are swelled from some unknown cause.

"You are always going in for extremes. Now, it is your feet—but usually it's your head. —Chicago Daily News.

PRESS WANT ADS PAY.

ITEMS OF LOCAL INTEREST

LESSER HAPPENINGS OF THE DAY TOLD IN PARAGRAPHS.

Then There Is Mention of Some of the Things That Are Yet to Come.

—Preparatory services will be held at Warren chapel this evening and communion administered on Sunday morning.

—A large quantity of choice Georgia and Delaware peaches—quality and price to please everybody—at Neuman Brothers.

—August 10 and 17 the pulpit at the Crescent Avenue church will be filled by Rev. Dr. Herrick Johnson, of Chicago.

—At the communion service to be held at the First Baptist church next Sunday morning the individual cups will be used for the first time.

FLORISTS.

CUT FLOWERS.

Palms, Ferns and Flowering Plants. Immense stock at low prices. Decorations and Floral Design Work a Specialty.

STANLEY,
142 North avenue. Telephone, 1983.
Greenhouses, 1112 South av. Telephone, 1311.

-:-FLORIST-:-
WM. H. BROWER'S SONS,
946 Broadway, New York, between 22d and 23d Streets.
Orders received at the residence of JOHN L. BROWER, 127 East Fifth Street, corner Sycamore Street, Plainfield.

AUCTION NOTICE.

One Phaeton, Bedroom Suit, Folding Beds, Extension Tables, Parlor Suit, Rocking Chairs, Matting, Cook Stoves, Dressers, Sideboard, and many other articles to be sold tomorrow afternoon at

LaTourette's Auction Room,
33 Somerset Street.
North Plainfield. N. J.

L. L. Manning & Son,
STEAM GRANITE WORKS,
Corner Central Avenue and West Front Street, opposite First Baptist church.

Townsend's Granite Works
Fourth and Richmond Sts.
Tel. Call 1884. Westfield Trolley Passes My Office

T. A. MOORE,
Undertaker and Embalmer,
OFFICE 508 WATCHUNG AVENUE.
RESIDENCE 124 WATCHUNG AVENUE.
Tel. 614. Office open day and night.

GEO. W. COLE,
UNDERTAKER AND EMBALMER.
200 W. Second St. Telephone 153.
Office open Day and Night.

ESTABLISHED 1872.
P. CASEY & SON,
UNDERTAKERS AND EMBALMERS.
Office: 16 Park Ave
Residence: 417 W. Third St. Tel. 1082
Office open Day and Night.

DIED.

MITCHELL—On Thursday, July 31, 1902, Cornelia, widow of James Mitchell, in her 86th year.

Funeral services at her late residence, 68 Grove street, on Sunday, August 3, at 3 p. m. 7 31 2

WANTS AND OFFERS

75 Building lots for sale on West Front street, DeKalb avenue, Third street, Clinton avenue, Evona avenue, Manson place; cash or installments. Chas. H. Hand, owner, 319 Watchung Ave. 7 26 6

WILL board one or two single gentlemen in private family; terms $5 weekly; neighborhood first-class. Address N., Press office. 8 1 2

WANTED—Cook, white or colored, to go to the seashore for a few weeks; must be first-class and have references. Apply, before noon Saturday, 750 East Second St.

YOUNG man would like position as coachman or taking care of saddle horse; four years experience; references furnished. Address F., care Press.

WANTED—Desk, in good order; must be cheap. Address Desk, Press office. 8 1 2

WANTED—Board for adults; Fairview or Sandford avenues preferred. Address P. M., Press office.

LOST—On Wednesday, a ladies' open face gold watch. Reward if returned to 455 West Seventh street.

WANTED—A lady to keep books; satisfactory references desired, if possible. Address Bookkeeper, care Press. 8 1 2

TO LET—Furnished room, first floor. 435 West Fifth St. 8 1 2

MONEY to loan on bond and mortgage. Charles L. Moffett, attorney, corner North and Park avenues. 5 9 tf

HOUSES for sale, rent or exchanged; insurance placed in all branches; money to loan; appraisements made. Mulford, opposite depot. 3 1 tf

WANTED—Second-hand range; must be in good condition; give price and name of make. Address Range, care Press. 7 24 tf

WANTED—Ladies with sewing machines, to work at home; material furnished, any distance; good pay; particulars. Address Imperial Sup. Porter Mfg. Co., Drawer 2892, Boston, Mass. 7 29 7

S. SCHEUER & CO.,
NEW JERSEY'S LEADING GROCERS
Estab. 1860.

Are offering these Special Bargains
FOR FRIDAY AND SATURDAY.

5c pkg { CLARKE'S EVER-READY POWDERED DRINKS—Birch and Root Beer, Lemon and Vanilla Cream, } Package makes 5 glasses, 5c

Free Demonstration at our store this week. Come in and try them.

Shredded Wheat Biscuits, package	10C	Grape Nuts, per package	11C	Cook's Flaked Rice, per package	11C
Borden's Eagle Brand Condensed Milk, per can	12½C	Burnham's Clam Chowder, 3 lb can	14C	Tomatoes, solid packed, 3 lb can	11C
Pearl Soap, White Floating Soap, large cake	4C	Cocoanut Oil Soap, 5c kind, per cake	3C	Fairbank's Fairy Soap, per cake	4C

EXTRA POTATO SPECIAL } 15c New Potatoes, PONY BASKET, CHOICE QUAL., 15c { EXTRA POTATO SPECIAL

Flour, finest Minnesota XXXX Patent Flour, 24½lb bag	58c	Butter—Best Elgin Creamery, per lb	25C	Cheese, Best Full Cream, a lb	14C
Armour's Potted Ham or Tongue, a can	3½C	Red Alaska Salmon, fancy quality, a can	11C	Sardines, Packed in Oil, a tin	3½C
Chocolate Jelly, for cake icing or hot chocolate, 20c kind, 2 jars	25C	Rock Salt for making ice cream, 10 lb bag	8C	Salt Mackerel, nice and fat, per lb	12C

CANNED MEATS and FISH.

Roast Beef, 1 lb can	13c
Corned Beef, 1 lb can	13c
Potted Ham, ½ lb can	9c
Potted Tongue, ½ lb can	9c
Potted Chicken, ¼-lb can	9c
Roast Chicken, 2-lb can	25c
Veal Loaf, can	12c and 22c
Soused Mackerel can,	14c
Brook Trout, can	12c
Little Neck Clams, can	12c
Glen Cove Oysters, can	10c
Sardines, in mustard, can	8c

CAKES and CRACKERS

Uneeda Biscuits, pkg	4c
Zu Zu Ginger Snaps, pkg	4c
Derby Mixed Cakes, lb	10c

SUMMER SPECIALTIES.

Cantrell and Cochranes Imported Ginger Ale, dozen	1.35
Grape Juice, unfermented, pint bot 21c; quart bot	39c
Root Beer Extract, makes 5 gals., bot	8c
Lemon Sugar, for making a refreshing drink, lb	13c
Rose's Lime Juice, qt bot	32c
Eiffel Tower Lemonette, 10 pints for	9c
Wild Cherry, bottle makes 20 glasses,	10c

VEGETABLES.

New Potatoes, pony basket	15c
Beets, 2 bunches	5c
Carrots, 2 bunches	5c
Cabbage, large heads	5c
Jersey Cucumbers, 3 for	5c
Cauliflower, large heads	10c
Yellow Wax Beans, Green String Beans, ½ pk	10c
Jersey Tomatoes, per qt	6c

MEATS AND PROVISIONS.

Rump C'n'd Beef, no fat, no bone,	15c
Hindquarters Lamb, lb	16c
Shoulder Lamb, lb	12c
Lamb for Stewing, lb	7c
Fresh Plate Beef, lb	8c
Chuck Roasts, lb	15c
Cooked Pressed Ham, lb	15c

LOANS NEGOTIATED. J. T. Vail, 177 North avenue. 10 3 tf

ROOMS TO LET—316 Park avenue; city water. Apply J. E. Martine. 6 2 tf

4 PLEASANT convenient rooms to let for light housekeeping. 404 Third street, corner Central avenue. 7 24 12

FIRST-CLASS help and first-class places at the Swedish Intelligence Office, 22 Somerset place. 3 23 tf

FOR SALE—FINEST BUILDING LOTS IN PLAINFIELD ON WHICH TO BUILD HOMES; COSTING FROM THREE TO FIVE THOUSAND DOLLARS EACH. PARTICULARS OF CHAS. L. MOFFETT, ATTORNEY, CORNER PARK AND NORTH AVENUES. 7 26 tf

FOR SALE—At Scotch Plains, building lots; convenient to trolley; any size to suit purchaser. Address Investment, care Press. 7 30 8 e o d

WANTED—Hustlers; best contract ever offered; unequalled chance for rapid promotion; men needed for Union, Somerset and Hunterdon counties. Call or address G. H. Bennington, Park and North avenues, Plainfield, N. J. 7 30 8 e o d

FARMS for sale; real estate and insurance. Wm. H. Rogers, Washingtonville, N. J 4 10 tf

FOR SALE—Brown horse, 9 years old, weight 1050. C. A. Whitman, South Plainfield, N. J. 7 31 3

WANTED—Grocery clerk; with experience required. Address C., Daily Press. 7 31 2

FURNISHED front rooms to let. 325 West Second street. 7 31 3

FINE celery plants for sale at Mrs. Elizabeth Mair's, Leland Ave. 7 31 6

PROPERTY sold, rented or exchanged. Fire insurance, fidelity bonds, plate glass and burglary insurance; mortgages at 5 per cent. 171 North Ave. Elston M. French. 12 20 tf

SPECIALTY North Plainfield property; houses to rent from $20 month and upward; houses for sale from $1,000 and upward; insurance in best companies. Geo. F. Brown 94 Somerset St. Telephone 1541. 1 11 tf

WANTED—Families to take children to board. Apply to State Board of Children's Guardians, 629 Commercial Trust Building, Jersey City, N. J. 7 30 4 e 31 4

BASEBALL
—AT—
Scotch Plains
Saturday, Aug. 2, at 3:30.
Scotch Plains vs. Xavier Deaf Mutes, of New York. Return Game.
Trolley direct to grounds. 7 14 1m

MEISSNER'S HAND LAUNDRY,
432 WATCHUNG AVE. Bring your lace curtains, fine dresses and fine laces to us. They will be done in the best manner and at reasonable prices.

For Anything in Real Estate
call or write Irs L. LaRue, Plainfield, N. J.
"As well known as the town pump."

CHARTER No. 2243.
CITY NATIONAL BANK,
Cor. Front St. and Park Ave.
ORGANIZED 1875.
Capital, - - - - - - $150,000
Surplus and Undivided Profits, $125,000
J. F. HUBBARD, President.
JAS. T. CLOSSON, Vice-President.
WM. F. ARNOLD, Cashier.
DIRECTORS:
J. F. HUBBARD, JAS. T. CLOSSON, H. G. RUNKLE, WALTER SCOTT, WM. F. ARNOLD, L. K. HYDE, J. K. MYERS, J. F. MACDONALD, J. B. COWARD.
General Banking and Collection Business transacted. Drafts and Letters of Credit issued on all parts of the world.
THIS BANK WILL ALLOW INTEREST ON CURRENT ACCOUNTS, SUBJECT IN ACCORDANCE WITH ITS RULES, TO CHECK AT SIGHT, AND HAS ALSO ARRANGED FOR A SAVINGS DEPARTMENT IN CONNECTION WITH ITS REGULAR BANKING BUSINESS.
SAFE DEPOSIT VAULTS.
Boxes Five Dollars per year and upwards.
Valuable trunks and silverware taken on storage. Custodian of wills.

—Our Great—
August Clearing Sale
Will start Saturday, August 2, at 8 a. m. We must clear out all our Summer Clothing this month.

Men's All-Wool Suits, regular price $8.50 to $10.00, for this sale $6.50
All Our Men's Suits that sold from $10.00 to $15.00, in worsteds, cheviots and cassimeres, marked down to $8.50
Men's 2-Piece Flannel Suits in all the new shades, regular price $7.50 to $10.00, for this sale $3.50 to $6.50
All Pants, Furnishings, Children's Clothing are all reduced one-half regular price for this sale.

New York Clothing Co
M. WEINBERGER, Manager,
214 W. Front St., PLAINFIELD, N. J.

CYCLISTS' CALENDAR.
Sun Rises 4:57 a. m.
Sun Sets 7:15 p. m.
Bicycle lanterns must be lighted at 8:15 p. m.

THE DAILY PRESS.

THE WEATHER.
Local rain tonight and Sunday; stationary temperature.
Thermometer 7[illegible]

ESTABLISHED MAY 10, 1887 — PLAINFIELD, N. J., SATURDAY, AUGUST 2, 1902. — TWO CENTS A COPY—$5 A YEAR.

MIDDLESEX MAY GIVE UP FREEHOLDER BOARD

And Substitute a Commission of Five Under Law Passed Last Winter at Trenton.

MUST BE VOTED UPON.

PETITION BEING CIRCULATED ASKING THAT QUESTION BE PUT TO VOTE.

New Brunswick Home News Tells of Progress of Movement and Some of the Arguments For and Against It.

Steps are already being taken, says The New Brunswick Home News, to submit to the voters at the coming election the act introduced by Senator Theodore Strong and passed by the last Legislature providing for a commission of five to take the place of the Board of Freeholders.

It is first required that a petition asking that the act be submitted to the people be presented, signed by 5 per cent. of the total number of voters in a county. This petition is now being circulated and already bears a great many signatures. The prospects are it will be signed by the required number, and that the act will be voted on at the fall election.

The five commissioners to be elected by the people cannot be voted for at the fall election. The law requires that the act first be submitted to the people, and that the election of these commissioners take place with the regular ticket at the following election, provided, of course, that the people vote in favor of the act.

Persons opposing the new law are trying to give the impression that, if it goes into effect, the candidate will be picked from New Brunswick, and that the rest of Middlesex county will not get a fair representation on the board. The law allows that these commissioners may be taken from any part of the county, but the politicians on either side would not dare attempt such a suicidal stroke as to show any preference. It would mean defeat in the county if all city men were nominated and disaster in the city if the men were all taken from the county. The political leaders are in duty bound to give the whole county a fair representation in the commission. They can nominate all their assemblymen from New Brunswick if they like, but they know too well that the county would not tolerate such treatment. The case is the same with the commission law. It is safe to say, however, that if the new act goes into effect the whole county will be fairly represented.

It has also been argued that five commissioners are not sufficient to govern the county. This has been shown to be untrue, as, for instance, in Pennsylvania many counties are governed by a commission of three.

EUCHRE AT HOTEL.

Guests at Park Avenue Hotel Spent Evening Playing Cards.

Ten couples gathered in the parlors of the Park Avenue Hotel last evening for the usual weekly play at euchre. After a most enjoyable time, it was found that the prizes had been captured by Mrs. Dodd, Mrs. Stothoff, Mr. Stothoff and John D. Bailey.

The first prize was a handsome tray of lacquered ware and the second a silver thimble case; while the men's trophies consisted of a silver match box and a letter holder.

Those of the guests at the table who took part in the evening play were Mr. and Mrs. Henry S. Stothoff, Mr. and Mrs. G. H. Squires, Mr. and Mrs. Cameron, Mr. and Mrs. Dewey, Mr. and Mrs. Barrett, Mr. and Mrs. John D. Bailey, Mrs. Perkins, Miss Perkins, Mrs. Dodd, Mrs. McManus, Miss Leila Howard, Mr. Smith, Dr French, Mr. Jackson.

Held for Grand Jury.

Alfonso Bambado, up on a criminal charge in Justice Nash's court yesterday afternoon, was held in $500 bail for the action of the Grand Jury. Council for State is Walter Hetfield of Hetfield and Hetfield, and Codington and Swackhammer for the defendant.

Essay and Writer.

The prize essay on "The Probation Officer in New Jersey," written by Miss Lulu Fuller and which won the first prize, will appear in the Sunday Newark News, together with a picture of Miss Fuller.

Mrs. V. W. Laing, and daughter, Ethel, of East Front street, will leave today for a three weeks stay at Asbury Park.

REPUBLICANS IN ACCORD

FINE EXHIBITION OF HARMONY AT THE BOROUGH PRIMARY LAST NIGHT.

Seven Delegates to Congressional Election Were Chosen Without Semblance of a Fight.

Nothing in the way of a contest occurred to mar the serenity of the North Plainfield Republicans last evening at their primary election. Called for the purpose of choosing delegates to the new Fourth district Congressional convention at Flemington next Tuesday, the meeting was carried through in an harmonious ten minutes, in which all the necessary business was transacted, including the unanimous selection of the seven men who will represent the borough in making the nomination for Congress.

Fifty or more voters were gathered in Saengerbund Hall when John G. McLaughlin called the meeting to order. Former Mayor Caarles Place was named for chairman without opposition and W. W. Rowley, found himself chosen secretary in the same peaceable way. The latter then read the official call for the primaries throughout the district, after which nominations for delegates were called for.

With equal dispatch the following seven names were placed before the meeting, the nominations closed and the secretary instructed to cast the vote of the primary: Thomas Doud, Julius J. Stahl, B. A. Hegeman, Jr., W. L. Smalley, Jr., James K. Arnold, Francis J. Blatz and Horace J. Martin.

On motion, the delegates were empowered to fill their own vacancies. Adjournment was then taken, ten minutes after the meeting had been called to order.

WORD OF ST. MARY'S RECTOR

PERSONAL LETTER JUST RECEIVED BY FATHER OF REV. FATHER EGAN.

Writes in Glowing Terms of Rome and Approaching Audience With the Pope.

Not only the members of the parish of St. Mary's church, but also the many friends of the rector about the city, will be interested at the word which has just reached Plainfield in a personal letter to his father, who is making his home here for a short time. Mr. Egan heard yesterday from his son, who was at Rome when the letter was written, on July 20.

Rev. Father Egan spoke in glowing terms of the many places of interest in the eternal city which he had been visited and of his approaching audience with the Pope, to which he looked forward with most happy anticipations. On the date of writing, the Plainfielder had said mass for the first time in his stay abroad, officiating at the church of San Silvester, one of the largest and oldest of the Roman churches.

In health, Father Egan had been suffering somewhat from a slight indisposition caused by a change of diet, but he was almost recovered when he wrote. His plans were to leave Rome upon Saturday last, en route for Florence, the next stopping place upon his journey.

PING-PONG TOURNAMENT.

Being Arranged by Boys' Department of the Y. M. C. A.

A ping-pong tournament is being arranged for the boys' department of the Y. M. C. A. Much interest has been taken in the scheme and already a large number of entries have been received. The entries, which must be accompanied by a fee of 10 cents, will close Wednesday at noon. The money will be devoted towards buying a prize for the winning player, and at the conclusion of the tournament there will be a social session for the competitors. No more than twenty entries can be received and each player will contest in three sets.

A Pleasant Day.

A monster excursion to Asbury Park next Thursday will be that of the Crescent Avenue Presbyterian church and Bethel chapel combined with Grace and St. Stephen's Episcopal churches. For a pleasant day by the seashore, amid ocean breezes, and salt water bathing this will be one of few remaining opportunity.

Change in Custom.

Contrary to the custom of former years, the Congregational church will be open for the regular services the first two Sundays in August. Rev. George Karner, who has recently resigned the pastorate of a large church in Albany, N. Y., will preach.

RESIDENTIAL CHANGES.

Rentals Made in Town Through the Mulford Agency.

D. G. Roesch, of Central avenue, has rented Mr. Harrison's house on West Sixth street, near Lee place, and will take possession next month. W. E. Hyatt, of Bedford Park, has rented E. J. Low's house on Fairview avenue, and takes possession September 1. Mr. Low will remove to Philadelphia, where he is now engaged in a position with the New Jersey Central. These rentals were made through the agency of Mulford, of North avenue.

POLICEMEN WERE BEATEN

PICKED TEAM OF LEAGUE PLAYERS DID THE ACT.

The Game Was Played on the St. Mary's Field Yesterday Afternoon—Score 17 to 6.

The policemen's baseball nine were up against the real thing on St. Mary's field yesterday afternoon. They faced a team composed of some of the best players in the city league, and although the guardians of the peace played with their good clothes on, they managed to make things very interesting at times for their opponents. At the end of the seventh inning the score stood 17 to 6 in favor of the picked team.

John Cose, the Hope magnate, and a member of the firemen's aggregation played out in right garden for the cops. It was Cose's debut on the ball field this year. His work was a little rocky but he showed up well at the bat. C. E. A. Heywood who got the nine together that downed the cops, also played out in centre field. It was also Mr. Heywood's first appearance on a local diamond this season and he outshone Manager Cose at every point. The other men on the two teams have frequently been seen on the ball field this summer.

The line-up was as follows:

Picked Nine.	Policemen.
Doyle, c	Conroy, c.
Hand, p.	Scott, p.
Lederer, 1b.	Flynn, 1b.
Moore, 2b.	Overbaugh, 2b.
Madden, ss.	McCarthy, ss.
Keene, 3b.	McGinley, 3b.
Mumford, lf	Higgins, lf.
Heywood, cf.	Quaas, cf.
Taylor, rf.	J. Cose, rf.

SACRED CONCERT.

Good Programme to be Given at the Netherwood Tomorrow Night.

A good programme of music, vocal and instrumental, has been arranged for the sacred concert tomorrow evening at the Hotel Netherwood. A number of the guests are down on the programme for solos, and the affair promises to be, like the preceding events of the kind, most successful. The programme is as follows:

Overture—Le Barbier de Seville . . . . Rossini
Intermezzo—Love's Dream After the Ball, Czilbulka
Selection—The Fortune Teller . . . . Herbert
Paraphrase—Die Lorely . . . . . Nesvadba
Baritone Solo—The Lost Chord . . . . . Sullivan
Coleridge Vickery.
Meditation—Ave Maria, (by request), Gounod-Bach

INTERMISSION.

Selection—Carmen . . . . . Bizet
Baritone Solo—Thy Sentinel Am I . . . Watson
Coleridge Vickery.
Tone Poem—Dream at Twilight . . . . . Wirz
Intermezzo—Whispering Flowers . . . von Blum
Soprano Solo—Fear Not Ye, O Israel, Dudley Buck
Mrs. J. Lux.
Selection—Dolly Varden . . . . . Edwards
America.

For the Baby Camp.

I. W. Rushomre has contributed $10 for the King's Daughters' Baby Camp on the mountain. The fund at present stands as follows:

King's Daughters' Baby Camp.
Previously acknowledged $76.16
I. W. Rushmore 10

Thieves at Lincoln Postoffice.
(Special to The Daily Press.)

Lincoln, August 2—For the second time within a fortnight burglars broke into the postoffice here last night. The door was blown off the safe, but the thieves got nothing beyond a few stamps.

Pulpit Supply.

Rev. Dr. James McLeod, of Scranton, Pa., will occupy the pulpit at the Crescent Avenue church, tomorrow morning and evening.

—William Lunger will lead the meeting to be held at the W. C. T. U. rooms to be held tomorrow afternoon at 4 o'clock.

—Henry Hess and family have removed from South Second street to 38 Harmony street, in the borough, where they have rooms in French's flat.

—Wm. Hand & Son yesterday removed the household goods of H. M. Meaney from 116 Madison avenue to 808 Third place, where Mr. and Mrs. Meaney will hereafter reside.

TROUBLE OVER SCHORB'S BARN

Schorb Says He Will Build Despite Refusal of the Council to Grant Permission.

TALK OF A LAW SUIT.

Was Most Exciting Feature of an Otherwise Quiet Meeting—Mayor Wants Somerset Street Widened From Jackson Ave. to Mountain and From City Line to Front.

For a midsummer night's session last evening's meeting of the Borough Council was well attended. When the mayor rapped for order every member of the body was in his place. Little beyond routine business was transacted. A short discussion in regard to the building ordinance introduced at the last meeting and a resolution in regard to the widening of the upper end of Somerset street were the only matters of any importance before the board.

Mayor Smalley called attention to the fact that Somerset street, from Jackson avenue to Johnston's drive, in a bad condition at any time was deplorably so during a rain storm. He thought that thoroughfare should be balanced and widened as far as Johnston's drive, and that a storm sewer should be provided for. During the recent rain storms the street between these points was in an almost inpasssable condition. Even under normal circumstances the narrowness of the highway, with the trolley road in the centre, made it very inconvenient for driving purposes. Much business that would otherwise come to the borough is thus diverted to adjacent towns. The mayor signified his intention of appearing before the Plainfield Council Monday evening and asking that body to have that portion of Somerset street within the city limits widened so as to correspond with the already broadened section of the thoroughfare within the borough. Councilman Nichols acted on the mayor's suggestion and offered a resolution which was passed unanimously authorizing the street committee to look into the matter and report at the next meeting of the council.

John Schorb appeared before the board and asked permission to erect a frame extension to his present building on Manning avenue and Somerset street to be used for livery stable purposes. On the ground that a structure under the conditions provided for would be a menace to life and health, on motion of Councilman Northrop the permission was denied.

There was a question in Councilman Lee's mind as to whether such action by the council was legal, considering that the building ordinance, prohibiting the erection of other than brick or stone buildings on Somerset street, did not go into effect till last night, and that he understood that Mr. Schorb had already begun operations. He thought Councilman Northrop's resolution should be referred to the corporation counsel, in order to avoid any possibility of a suit against the borough. Councilman Lee was the only one to vote against the denying of the permission, on the grounds named, though he believed in the spirit of the resolution.

When Mr. Schorb began work a few days ago he received notice from Councilman Arnold to desist. Speaking to a reporter after the meeting Mr. Schorb claimed that there was no law for him to violate when he began, and signified his intention of going ahead with the work, and, if necessary, of legal action to uphold his stand. Members of the council, on other hand, say that the ordinance was introduced with a specific purpose in view and that no one had a right to begin building while the law was awaiting merely its second reading.

On motion of Councilman Arnold the building ordinance was amended so as to prohibit the erection of frame structures on Somerset street to the southerly line of Summit avenue, and also prohibiting the erection of like buildings on any grounds with 300 feet east or west of Somerset street. The ordinance as amended passed its second and third reading and went into effect immediately.

Nominated by the mayor, John H. Adelman and Lawrence Fahn, who have been acting as special marshals in the borough, were, on motion of Councilman Lee, authorized to serve

(CONTINUED ON PAGE 5.)

COME WHILE THEY LAST.

John Haffner's Cordial Invitation to the Chicken Thieves.

John Haffner, groom for Councilman George P. Mellick, has frequently suffered the loss of many chickens. Last year a number were stolen and this year they have disappeared slowly until twenty in all have been taken. Mr. Haffner says that those who have invited themselves to his chicken yard had better make the best of it this year, for next year he will not attempt to raise chickens and they may be disappointed.

WALKED OFF TROLLEY CAR

AS THE CAR HAD NOT STOPPED, THE WOMAN WAS INJURED.

She Had Child Under One Arm and Packages Under Other—M. J. Cashin Saved the Child.

Too much haste in alighting from a trolley car was responsible for a bad fall on the part of Mrs. John Craig, of New York, at Fourth and Liberty streets last evennig. Before the car had come to a standstill, the woman stepped off the platform backward, losing her balance and tumbled to the ground. She was not seriously injured.

Passengers say that the car was a considerable distance from the corner of Liberty street when the woman signalled the conductor and that as soon as he had pulled the bell, she arose and walked off the car. She had an infant under one arm and parcels under the other. M. J. Cashin, who was in the seat behind, quickly seized the child, just as the mother was about to fall.

As soon as the car stopped, the woman was taken into Mallinson's drug store and then to the home on West Sixth street where she is visiting. Dr. VanHorn was called.

On examination, it was found that two cuts on the face and a few bruises about the body comprised the extent of the injuries

SNEDEKER ALIVE.

So Arrangements for His Funeral Have Been Postponed Indefinitely.

Alexander Snedeker, formerly of Plainfield, whose death by suicide was reported in several newspapers yesterday, is a very much alive man at his home in Jamaica, Long Island, and was as much surprised as anyone to read of his own death. Some friends of the man supposed to be dead, went to Jamaica yesterday to make arrangements for the funeral, but after viewing Mr. Snedeker services were postponed indefinitely. The Western Union does not know who sent the despatch telling of the suicide.

FINED GEORGE.

He Failed to Make Strong Defence Against Wife's Charges.

Difference of opinion marked the somewhat interesting testimony offered in the city court this morning at the hearing of George Washington, on the charge brought against him by his wife, of using insulting and threatening language to her. It ended by George being fined $3. His defense consisted in abusing his better half and charging her with all sorts of misdeeds. Mrs. Washington told a straightforward story, which was accepted by City Judge Runyon.

No Lack of Good Time.

The committee in charge of the Retail Clerk's trolley excursion to Boynton Beach is doing everything in their power to make the affair a success. Good music has been secured for the occasion and there will be no lack of good time. The cars will leave the trolley depot at North avenue at 6:45 Tuesday evening.

Bitten by Dog.

John Schultiess, eight years old, of Manning avenue, was bitten Thursday evening by a dog, supposed to be mad, belonging to Joseph Haurand. Dr. Zeglio cauterized the boy's wound. Chief Campbell captured the dog and ended its earthly career.

Funeral of Mr. Yoerg.

The funeral services over the remains of Wendelin Yoerg, late of Scotch Plains, will be held tomorrow afternoon at 3 o'clock at Stony Hill Catholic church.

Prize Choristers.

The prize choristers of Grace P. E. church for July were Edwin Scheller, John Yose, Clarence Steiner, the Misses Carrie Fuller and Florence Lawson.

—Stephenson, caterer, 146 North avenue, will close August 4 and reopen for business August 28. 8-2-2

Ex-Governor Foster M. Voorhees spent Thursday in Plainfield.

WATER PLANT ALL READY

ELIZABETH'S NEW PLANT HAS MET ALL THE REQUIREMENTS.

Fifteen Days Test Showed That the Daily Capacity Exceeded 5,000,000 Gallons.

After a test, lasting fifteen days, ending last week, the new plant of the Elizabethtown Water Company at Springfield was declared to be satisfactory. The required capacity of 5,000,000 gallons every twenty-four hours was exceeded by nearly a million gallons in the aggregate.

The test was begun on Friday, July 11, by Arthur J. Connolly, the contractor, who sank the wells. A double force of men were employed, including gaugers to read the water meters, and the machinery, consisting of four small compressors and four boilers, composing the contractor's plant, and two boilers and one large high and low pressure compressor, composing the plant of the company, was driven under forced draft. Everything passed off without a hitch.

After the test was concluded the works were closed down and will remain so for a week, while repairs are being made. When this is completed the formal turning over of the plant to the company by the contractor will take place.

John Whalen, the secretary of the company, was present when the test ended. It was anticipated that probably more water would have been obtained than there was, and a bonus was awaiting the contractor. It is said that there was an abundance of water but the power to force it out was not adequate. The plant was begun two years ago. The company has two other plants, one at Union of 4,000,000 gallons capacity, and a third in Elizabeth.

NO BASEBALL ON SUNDAY

ACTION TAKEN BY WETUMPKAH TRIBE OF RED MEN.

As Game Could be Arranged No Other Day It Was Called Off.

Sunday is not to be considered as the proper day upon which baseball games are to be played by the members of Wetumpkah Tribe, of the Improved Order of Red Men. This organization has taken a decided stand against the desecration of the Sabbath in such a manner, and placed itself on record as disapproving of sporting events conducted upon that day.

What led to this action was, primarily, the idea of another game with the members of Miantonomo Tribe. When the committee began to make arrangements, it was found that every day of the week afforded an obstacle in the way of one or more of the members of the team. When the report was made, the committee, intimating the state of affairs, tentatively suggested Sunday as the date to be selected, leaving the matter to the tribe to decide.

To the credit of the members of the organization, the tribal gathering of Thursday night promptly vetoed the suggestion by declaring that the tribe would not lend itself to an affair which thus violated an institution which, while not observed by all the members of the tribe upon the first day of the week, is nevertheless respected by them as an organization. The game, which was to have been played tomorrow, was then officially declared off, with the hope that circumstances could be so arranged in the future that a meeting may be effected between the two teams upon some secular day.

Learning of Wetumpkah's action, the members of Miantonomo, at their meeting last evening, followed similar course, discharging the baseball committee and letting the whole matter drop.

Bringing Son Home.

Councilman and Mrs. George P. Mellick, of LaGrande avenue, will return this afternoon from Norfolk, Conn., with their young son, Roger, who fractured his thigh while playing tennis. Dr. Hedges, who went to Norfolk a few days ago, will take charge of the boy. The ambulance will meet the train in this city and remove him to his home. Although the lad is improving it will be a long time before he will have the use of his limbs.

Sewer Bed Tests.

Leon R. Thurlow, health officer, has commenced a series of exhaustive tests of the sewage beds and thus far they have been very satisfactory. When Mr. Thurlow returns from his vacation he will continue the tests.

OFFICER FOR DUTY AT RAILWAY STATION

Police Board Decided to Add Another Regular Man to Force for Duty There.

NOW NUMBER SIXTEEN.

NEW MAN WILL LOOK AFTER NORTH AVENUE STATION AND VICINITY.

Trouble With Hackmen and Increasing Business Made Change Necessary—Board Took Action at a Meeting Last Evening.

Metropolitan principles have been brought into operation with regard to the police regulations of Plainfield, as far as the detail of a regular officer at the railway station is concerned. At a meeting of the Police Board last night, this decision was reached. The plan will be inaugurated at once.

For some time, it has been apparent that a man has been needed at North avenue, because of the frequent trouble among the hackmen, as well as because of the increasing traffic in that vicinity. It had been considered a wise plan to have an officer there, but the size of the force would not admit detailing a man upon that work alone, because of the needs of the other parts of the city.

Now, however, the provisions of the Police Board make it possible to bring about the desired improvement in the service. Last night's meeting arranged for the needed addition to the force, with the understanding that the extra man would allow for one to be used at the railway station and at the trolley terminus on Watchung avenue. It is generally conceded that there is work enough for a regular man between those two places. So, the beginning of a reserve squad will be made.

With the increase thus provided for, here will be sixteen regular men upon the local police force. For some time, the department has been slightly handicapped, owing to illness among the men, and especially by the absence of Patrolman Flanagan, who has been ill for months. Now, with a new man, matters will be in better shape for efficient service than ever before.

BADE FAREWELL.

Perseverace Extended Good Wishes to Trio of Members Who Are Going to SanFrancisco.

Farewells pervaded the atmosphere last evening when Perseverance Lodge extended its good wishes to the trio of comrades who are to attend the Supreme Lodge session of the Knights of Pythias at San Francisco. After the business of the evening, an impromptu programme of speech making and music was rendered in honor of the mystic three: J. E. Flannery, Jacob Blimm and Charles McGinley.

Eulogistic addresses pertinent to the occasion were made by James Paterson, David Bowden and William J. Mattox, interspersed with musical selections by Chancellor Commander Runyon and others. Replies were then made by the three departing members.

According to the plans, Mr. McGinley, with his family, will start tonight, while the other two will not set out until Monday.

Sunday's Meeting.

Harry Gee, who is a vigorous and attractive speaker, has been secured for the men's meeting at the Y. M. C. A. Hall tomorrow afternoon at 4 o'clock. Miss Clara J. Mears, professionally known as Miss Mira Marisona, will sing and Martin A. Korff will be the violin soloist. Edson C. Martin will lead the singing. The meeting promises to be both helpful and refreshing.

Another Opportunity.

If you have another opportunity this year to go to Asbury Park be sure and go with Franklin Council, No. 41, Jr. O. U. A. M., American Day, August 14. There will be councils present from every part of the State and it is planned to hold a reunion with many pleasant features. The Plainfield excursion will not leave the shore until 9 o'clock in the evening.

Buried at Hillside.

The remains of Miss Margaret Gunter were brought from Elizabeth to this city yesterday afternoon and interred in Hillside cemetery. Elizabeth Council, Daughters of Liberty, attended the funeral and conducted services at the grave, Miss Apgar and Miss Carman officiating. Miss Gunter formerly lived in this city, and was a niece of Mrs. Jacob Voehl.

"Let the GOLD DUST twins do your work."

As a cleaner soap doesn't begin to compare with

GOLD DUST.

GOLD DUST does more work, better work and does it cheaper. It saves backs as well as pocketbooks.

Made only by THE N. K. FAIRBANK COMPANY, Chicago. New York. Boston. St. Louis.
Makers of OVAL FAIRY SOAP.

A SITE HAS BEEN SELECTED

BUT LOCATION OF STATE CONSUMPTIVES' HOME NOT MADE PUBLIC.

The Commission's Committee Has Finished Its Work, But Withholds Nature of Report.

(Special to The Daily Press.)

Hoboken, August 2—Colonel E. A. Stevens and the other members of the commission's committee appointed to discover and report for a site for the proposed New Jersey sanitarium for tuberculous diseases, have finished their work, but the nature of the report which they have to make has not been disclosed. It seems, however, that they found it anything but an easy task to select a site suitable in every way for the more or less unusual purpose for which it is required. There are so many considerations, by no means the least being indispensable economy, that the task is anything but an easy one.

Colonel Stevens, who has taken a very active interest in this matter from the start, in discussing the subject, said:

"It must be remembered that medicine is not an important item in the treatment of consumptives. Good, substantial food and plenty of fresh air are the agencies depended upon for the amelioration of the consumptive's condition. Now we take it that there are about 1,000 consumptives in the State. We have heard from 500, and that we estimate to be about one-half of the actual number.

"Suppose we open a home with about 200 inmates. These 200 would require food and clothing and attendance. These facts would, of course, bring us face to face with the problem of railroad facilities for both freight and passengers. It would be an important matter to locate where we can secure the lowest railroad rates, which would mean much in the economy of management at the end of each year. Then attendants would be required, and their transportation would be another matter to be considered.

"If you go to the pine woods in South Jersey," Colonel Stevens continued, "you find that there are two frightfully hot months in the summer, and you also find that the mosquitoes are a pest, but the winter is not severe, annd good water and drainage can be had. In the northern section of the State the winters are much harsher, the summer is cooler and there are no mosquitoes.

"In considering the question of a central location it must be remembered that Essex and Hudson counties show by far the heaviest returns of indigent consumptives."

The report of the committee will, it is said, be forwarded to the board of managers in a short time, and future action in connection with the report will be taken probably at the next meeting of that board.

To My Friends.

It is with joy I tell you what Kodol did for me. I was troubled with my stomach for several months. Upon being advised to use Kodol, I did so, and words cannot tell the good it has done me. A neighbor had dyspepsia so that he had tried most everything. I told him to use Kodol. Words of gratitude have come to me from him because I recommended it.—Geo. W. Fry, Viola, Iowa. Health and strength, of mind and body, depend on the stomach, and normal activity of the digestive organs. Kodol, the great reconstructive tonic, cures all stomach and bowel troubles, indigestion, dyspepsia. Kodol digests any good food you eat. Take a dose after meals. L. W. Randolph.

William L. Perrine, of Rockview terrace, has gone to Toronto and other Canadian points, to spend the summer.

J. H. VanWinkle and family, of Duer street, will leave next week to spend the remainder of the summer at Asbury Park.

Of All Hot Weather Enemies of humanity cholera is the worst. Treatment to be effective must be prompt. When vomiting, purging and sweat announce that the disease is present, combat it with Perry Davis' Painkiller. All bowel troubles, like diarrhoea, cholera morbus and dysentery are overcome by Painkiller.

BAND CONCERTS AT WESTFIELD

THE FIRST OF A SERIES WILL BE HELD THERE THIS EVENING.

Sufficient Funds Raised to Give Concerts Every Saturday Evening in August.

Westfield, August 2—The people of Westfield and vicinity are to be entertained by band concerts Saturday evenings during the month of August by Otis Ballard's Aeolian Brass Band, which has furnished excellent music here on several public occasions.

The concerts have been arranged for by Harry P. Condit, secretary of the Fair Acres' Driving Club, who has hustled about and secured enough to warrant four concerts at $50 each. Four concerts are therefore assured and more may be given should the public favor the plan and contribute liberally for the amusement.

The first concert will be given this evening at the corner of Broad and Prospect streets, on the property known as the Whitaker lot.

Otis Ballard, the director of the band, is a musician of ability and has secured players who have been with some of the best bands in the country. It is his purpose to give the public classical music, and also popular music of the day. During the season the programme will include solos by the several players in the band. In the event of rain the programme for the first concert will be postponed until the following Saturday.

The programme for the concert to be given this evening is as follows;

PART I.

Prelude—America.
March—"American Guard" . . . . . E. Brooks
Waltz—"Visions of the Past" . . . . . Rollinson
Overture—"Poet and Peasant" . . . . . Suppe
Medley—"'Way Down in Old Indiana," Chattaway
March—"Chicago Post" . . . . . Brooks

INTERMISSION.

PART II.

"On the Levee" . . . . . Milt. Hall
(An African two-step.)
Overture—"Welcome" . . . . . Catlin
Schottische—"The Honeysuckle and the Bee," Penn
Patrol—"Spanish March Past . . . . Laurendeau
"March of the Marines" . . . . . Brooke
"Home, Sweet Home."

WANTS TO PLAY.

Plainfield A. A. Asks to be Considered for Championship Team of the City.

To the Editor of The Daily Press:—Your article in Tuesday's paper in reference to sending a representative team to Westfield in response to that club's challenge, seems to have stirred up considerable interest in the subject. While your motive in trying to arrange such a game is landable, there is little doubt of its outcome.

I think you will admit that, as present constituted, there is no team in the League that would have a chance against the Westfielders. Not to mention the difficult task it would be to select the most competent players, it is a well known fact, demonstrated in the National League, that a team composed of individual "stars" very seldom proves a success. Team work is far more important, and is the main factor in winning games. To say that it would take a month or two of constant playing together before any aggregation could hope for success against the Westfield club, is no exaggeration. However since the challenge has been issued, the course you have taken is to be commended, as it gives the boys a chance to defend the sporting integrity of Plainfield.

I am writing this as a representation of the "Plainfield A. A.," recently reorganized, and whose members are willing to stand by you and give Westfield a game, provided we can prove that we are entitled to it, by defeating any other team in Plainfield. To that end we suggest that the winner of the League championship first play us—for to such a game we should be justly entitled—that is if team selected is to represent the city of Plainfield, and not necessarily the League only.

We are not over-estimating our strength, but merely ask for recognition in this matter. As the games with Westfield are to be played late in the season, we hope to be in shape to give any team hereabouts a good argument by then.

Yours truly.
C. S. Tapscott,
Secretary "Plainfield A. A."

Miss Mamie Hall, of Elizabeth, who has been visiting her cousin, Miss Ethel Reynolds, of Duer street, has returned home.

Misses Josephine and Mabel Rogers, of Alfred, New York, are spending a few days visiting their brother, Clarence Rogers, of Madison avenue.

It Needs a Tonic.

There are times when your liver needs a tonic. Don't give purgatives that gripe and weaken. DeWitt's Little Early Risers expel all poison from the system and act as tonic to the liver. W. Scott, 531 Highland avenue, Milton, Pa., says: "I have carried DeWitt's Little Early Risers with me for several years and would not be without them." Small and easy to take. Purely vegetable. They never gripe or distress. L. W. Randolph.

Sale of Delinquent Lands for Unpaid Taxes and Assessments.

Collector's Office, City of Plainfield, New Jersey.

JULY 26, 1902.

Notice is hereby given that the subscriber, the Collector of the City of Plainfield, New Jersey, pursuant to the authority of the statute in such case made and provided, and by the direction of the Common Council of said City, will expose for sale and sell at public auction to the highest bidder, (but not for less than the amount due from the same, as appears in the following schedule, with interest and costs) on Friday, the twenty-ninth day of August, A. D., 1902, at 2 o'clock in the afternoon of that day at the said Collector's Office, No. 151 North Avenue, in said City, certain lots, tracts and parcels of land situated in the First, Second, Third and Fourth Wards of said City, upon which the taxes and assessments have remained unpaid for the space of two years from and after the time, when they were due and payable.

This sale is made under the provisions of the 13th Section of an Act entitled, "An Act concerning the settlement and collection of arrearages of unpaid taxes, assessments and water rates or water rents in Cities of this State, and imposing and levying a tax, assessment and lien in lieu and instead of such arrearages, and to enforce the payment thereof, and to provide for the sale of lands subjected to future taxation and assessment," passed March 30, 1885, and acts amendatory thereof and supplemental thereto.

Further particulars of the lands to be sold may be obtained at the office of the subscriber on any week day prior to the day of the sale, between the hours of 9 a. m. and 4 p. m. except holidays and Saturdays, and on Saturdays between 9 a. m. and 12 noon.

The following list contains the lot and block numbers of the lots, tracts and parcels of land to be sold in pursuance of this advertisement, as they appear on the official assessment maps of the City of Plainfield, on file in the office of the City Collector, together with a statement of the Wards of the City wherein said lands are respectfully situated, and the amount due from each of said lots respectively. To the amount due on each lot or parcel as hereinafter designated, there will be added interest as indicated, and also its proportionate share of the costs of this sale, which is hereby estimated at Three Dollars for each item of arrearage thereon.

All lots so sold will be purchased subject to all taxes and assessments levied thereon subsequent to November 20th, 1899.

Sale Number	Supposed owner or person to whom assessed.	Ward	Block No. City Assessment Maps	Lot No. City Assessment Maps	Street or Avenue	Year	Amount of Tax	Date from which interest will be added at 10 per cent per annum to date of sale.
1	Martha Suydam	1	100	129-133	E Front st	1899	$33 44	Nov. 20, 1899
2	Est C. Boice	1	100	225-233	E Front st	"	153 60	"
6	Unknown Owner	1	155	1305-1307	E Front st	"	5 12	"
7	John K. VanNess	1	155	1309-1315	E Front st	"	10 24	"
8	John K. VanNess	1	158	1300-1418	E Front st	"	112 64	"
9	S. P. T Wilbur	1	118	310-312	E Third st	"	15 36	"
10	C. W Higgs	1	169	1429-1428	North avenue	"	2 56	"
11	Unknown Owner	1	169	1470-1474	North avenue	"	5 12	"
12	Paul Kellogg	1	138	1111	North avenue	"	1 28	"
13	Susan McComas	1	168	1265-1267	North avenue	"	2 56	"
14	Joseph Mattarazzo	1	168	1461-1463	North avenue	"	6 40	"
15	Unknown Owner	1	166	1459-1461	Columbia avenue	"	2 56	"
16	Julia A. Ludlow	1	166		Columbia avenue	"	2 56	"
17	Henry R. Gaffner	1	167	1234-1236	Columbia avenue	"	1 28	"
18	George B. Stnats	1	167	1242-1244	Columbia avenue	"	12 80	"
19	Unknown Owner	1	131	820-822	George street	"	2 56	"
20	" "	1	131	824-826	George street	"	2 56	"
21	" "	1	131	825-827	St. Mary's avenue	"	2 56	"
23	Wm Bourgeoise	1	144	255-257	Johnston avenue	"	2 05	"
24	Hubert Phillips	1	147	135-137	Jackson avenue	"	25 60	"
26	Ellen A. Pound	1	148	213-215	Jackson avenue	"	2 56	"
27	E. V. Enbolm	1	143	227	Jackson avenue	"	1 28	"
28	Ellen A Pound	1	146	148-150	Jackson avenue	"	2 56	"
29	Helen Broderick	1	135	338	Jackson avenue	"	1 28	"
32	Ellen A. Pound	1	148	216-218	Netherwood avenue	"	2 56	"
33	Mrs. Fred W. Hagerdon	1	138	328	Watson avenue	"	1 92	"
34	Frank Kempton	1	140	281-283	Watson avenue	"	2 05	"
35	John F. Dargatt, Jr	1	139	335	Watson avenue	"	1 92	"
36	Bernhard Flynn	1	168	344-346	Terrill road	"	2 56	"
37	Est. Emma Young	1	111	31-33	Elm place	"	30 72	"
38	Est. C. Boice	1	111	35 43	Elm place	"	25 60	"
39	Est. C. Boice	1	111	55-67	Elm place	"	5 60	"
41	J. B Mills & Co	1	114	44	Westervelt avenue	"	47 36	"
42	" "	1	114	50	Westervelt avenue	"	46 08	"
43	" "	1	114	60	Westervelt avenue	"	38 40	"
46	J. B. Mills & Co	1	113	33-35	Westervelt avenue	"	53 76	"
47	Samuel T. Williams	1	115	60	Sandford avenue	"	65 92	"
48	Runyon & Mills	1	115	70-80	Sandford avenue	"	61 44	"
49	Mrs. H. Hasach	1	155	48-50	Raymond avenue	"	1 28	"
50	J. L. Harlem	1	154	39-41	Raymond avenue	"	1 28	"
51	John T. Paushen	1	154	43-45	Raymond avenue	"	1 28	"
52	Wm. K. McClure	1	121	318-320	Fillmore avenue	"	33 28	"
53	Unknown Owner	1	130	318-328	Hill street	"	5 12	"
54	Whitney Frazee	2	259	713-715	South avenue	"	17 92	"
55	Michael Powers	2	259	729-805	South avenue	"	72 32	"
56	Est. Elias Cole	2	282	1200-1218	South avenue	"	20 48	"
57	Est. Elias Cole	2	282	1220-1222	South avenue	"	21 76	"
58	W. H Sebring	2	213	229-233	LaGrande avenue	"	90 88	"
62	Est. D. Martine	2	208	921-925	Park avenue	"	8 96	"
64	J. B. Mills	2	225	917	Watchung avenue	"	56 32	"
65	James E. Martine	2	227	1014	Prospect avenue	"	49 92	"
66	James E. Martine	2	226	921-925	Prospect avenue	"	14 08	"
67	E. M. Blivent & C. W. Kimball	2	249	1201	Prospect avenue	"	7 68	"
68	Dennis Sheehan	2	225	838	Richmond street	"	17 28	"
69	Jacob L. Voorhees	2	240	607	Richmond street	"	22 40	"
71	M. F. Marclay	2	246	749-763	Webster place	"	10 24	"
72	Kizzie Titsworth	2	295	1130-1132	Hillside avenue	"	1 92	"
73	Pringle or Unknown	2	296	1190-1192	Hillside avenue	"	1 92	"
74	Abram G. Hedley	2	252	1421-1423	Highland avenue	"	2 56	"
75	Herman Cook	2	284	1301-1325	Cushing road	"	10 24	"
78	John Darby	2	286		11 E. of Belvidere Av.	"	2 56	"
79	Jos. M. Woodruff	2	286		15 "	"	5 12	"
82	John Randolph	3	326	511	W Fourth st	"	9 60	"
84	Spencer Conway	3	326	541	W Fourth st	"	8 80	"
85	Experience Moe	3	321	419	W Fifth st	"	51 20	"
86	Est John A. Bryant	3	318	417	W Fifth st	"	46 26	"
87	F. M. Bacon	3	321	429	W Fifth st	"	46 08	"
88	Stryker Brothers	3	358	945-947	W Fifth st	"	25 60	"
90	Catherine Brown	3	327	534	W Sixth st	"	10 24	"
91	Michael Powers	3	356	815-817	W Sixth st	"	5 76	"
93	Catharine Brown	3	327	544	W Sixth st	"	10 24	"
94	George H. Whitney	3	349	689-693	W Seventh st	"	17 28	"
95	Minnie Stryker	3	369	1000-1020	W Seventh st	"	25 60	"
96	Minnie Stryker	3	369	1026	W Seventh st	"	80 64	"
97	Catharine Brown	3	370	1006-1026	W Eighth st	"	9 60	"
98	Louis A. Moore	3	370	1028-1032	W Eighth st	"	2 56	"
99	Mary J. Elliott	3	373	1028-1055	W Eighth st	"	7 68	"
100	Ferd. Fish	3	374	901-973	Sherman avenue	"	46 72	"
101	Est Joseph T Dunham	3	309	512-514	Arlington avenue	"	38 16	"
102	Heirs of Willard T Brown	3	335	1057-1063	Arlington avenue	"	10 24	"
103	R M Stelle	3	337	955	Union st	"	26 24	"
104	R M Stelle	3	337	959-961	Union st	"	5 12	"
105	R M Stelle	3	337	963-965	Union st	"	33 28	"
106	R M Stelle	3	337	967-995	Union st	"	36 48	"
107	R M Stelle	3	333	960-964	Union st	"	16 00	"
108	R M Stelle	3	333	968-994	Union st	"	66 56	"
110	George H Kitchen	3	336	1077-1079	Rose st	"	2 56	"
111	J H K Green	3	336	1081-1089	Rose st	"	5 12	"
112	Abram Smith	3	336	1095-1097	Rose st	"	2 56	"
113	Albert E Park	3	310	415-417	Madison avenue	"	28 80	"
114	Est Manning Stelle	3	332	965-997	Central avenue	"	387 20	"
115	Est Manning Stelle	3	397	1007-1011	Central avenue	"	26 24	"
116	Est Manning Stelle	3	397	1025-1041	Central avenue	"	105 60	"
117	Ellen Beabout	3	386	1111-1119	Plainfield avenue	"	17 92	"
118	Julia R Stelle	3	331	950-960	Central avenue	"	90 88	"
119	Unknown Owner	3	365	442-478	Clinton avenue	"	24 32	"
120	Henry Haurand	3	389	428-430	Elizabeth st	"	2 56	"
122	Est E W Remy	3	386	519	Elizabeth st	"	1 28	"
124	Mrs G Cave	3			Field avenue	"	1 28	"
126	Emma R Naylor	4	476	1651-1653	W Front st	"	2 56	"
127	William Madden	4	483	1707-1709	W Front st	"	10 24	"
128	Est John C Sutphen	4	402	207-209	W Second st	"	49 26	"
129	Wm M Rice	4	401	114-124	W Second st	"	256 00	"
130	Reform Hall	4	408	328-332	W Second st	"	58 88	"
131	M F Marclay	4	411	420-422	W Second st	"	25 60	"
132	Thomas Lee	4	424	511	So Second st	"	14 08	"
133	Wm Burgoise	4	418	456-458	W Second st	"	21 48	"
134	Michael Powers	4	453	690	So Second st	"	14 72	"
135	Catharine Brown	4	465	824-836	So Second st	"	39 04	"
136	Emma R Naylor	4	459	1647-1649	So Second st	"	1 28	"
138	Est James Brand	4	413	412-416	W Third st	"	25 60	"
139	Est James Brand	4	413	418-420	W Third st	"	27 52	"
140	Est James Brand	4	413	406-410	W Third st	"	24 96	"
142	Anna Robinson	4	426	613	W Third st	"	14 72	"
143	John Schorb	4	442	932-934	W Third st	"	5 76	"
145	M F Marclay	4	405	319-329	Central avenue	"	69 12	"
146	Matilda S Baker	4	411	130	Central avenue	"	30 72	"
147	Est Caroline F Marclay	4	411	125-129	New st	"	23 68	"
148	M F Marclay	4	411	131-133	New st	"	24 04	"
149	Est James Brand	4	413	215-217	New st	"	10 24	"
152	Charles McCarthy	4	424	209-211	Plainfield avenue	"	10 24	"
153	Charles McCarthy	4	424	207	Plainfield avenue	"	10 24	"
155	Unknown Owner	4	453	1333-1335	Astor place	"	2 56	"
158	Est William Sutton	4	471	38-40	No. Clinton avenue	"	2 56	"
161	R M Stelle	4	441	324-326	Stebbins place	"	24 96	"
162	Emma R Naylor	4	480	205-207	Rock avenue	"	2 56	"
163	Edward E Brown	4	473	1414-1452	Dunellen avenue	"	5 12	"
164	Est C Boice	4	474	1315-1325	Dunellen avenue	"	4 48	"
167	Edward E Brown	4	474	1413-1443	Dunellen avenue	"	5 12	"
168	Mrs Horace P Brady	4	481	60-76	Jefferson avenue	"	38 40	"
171	Margaret T Odam's Ch'd'n	4	463	220-222	Evona avenue	"	2 56	"
172	Reform Hall	4	408	328-332	W Second st	1898	55 66	Dec. 20, 1898

June 18, 1902. **FRANK H. SMITH, Collector.**

R. W. BARNES,
217 Park Avenue.

Sells Groceries, Fruits and Vegetables of all kinds, and makes a specialty of the following goods: Coffees, Teas and Spices, Full Head Rice, Fancy Cheese of all kinds, Heinz's Pickles, Apple Butter and Preserves, Chipped Beef, Boiled Ham, Smoked Pork Loins, Flemington Bacon, Chicken, Veal and Ham Loaf, Game Pate, Vienna Sausage in cans, Mustard by quart.

USE PRESS WANT ADS.

MEN'S
Suits to Order
-:- $13.95 -:-

I have summer goods enough left to make fourteen suits, which I will close out at the above figure, so as to make room for my fall goods.

Special prices on all kinds of ladies' work.

JOHN G. BANTLE,
FIRST-CLASS
Ladies' and Gent's Tailor.
428 Watchung Ave.

HOTEL NETHERWOOD NOW OPEN.

A Full Line of
-Artists' Materials-
-:- SWAIN'S -:-
317 West Front St.
DRUGGISTS.

Oders for WIEDA'S ICE CREAM can be left at POWERS' SomersetPharmacy
45 Somerset St. Tel. 756.

SODA
With Fruit Syrups
Second to None.
MALLINSON'S
LIBERTY AND FOURTH STS.
Sodas are one of my specialties

HARD WATER TOILET SOAP
makes a quick lather when used in the city water. Keeps hands smooth and soft.
Increasing demand.
10c Cake.
3 for 25c.
SHAW'S PHARMACY.

THE RIGHT TIME
This is just the right time in the year for a Spring Tonic.

We make a special compound for the blood and general tonic that we can truthfully recommend to be a tonic. It will do away with that tired feeling, gives an appetite and purifies the blood.

Ask for Nagle's at 50c large bottle.

C. M. NAGLE'S PRESCRIPTION PHARMACY,
West Front and Grove Streets,
Tel. 772. Plainfield.

Hodge's Pharmacy.
Give Our SODA A Trial
—Pure Fruit Syrups.—
Agency for the Famous Belle Mead Sweets.
Y.M.C.A. Building. Tel. 210 A

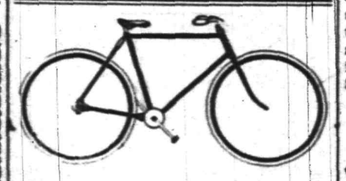

Commuters Wheels Stored.
Bicycle Sundries. Repairing a Specialty.
Nelson VanWinkle, 120 NORTH AVENUE...
FRANK VAN WINKLE—
Photo Supplies and Cameras.

Use Press Want Ads.

POLE SEEKER FOILED.

Baldwin Turns Back After a Year's Work—Will Try Again.

HONNINGSVAAG, Norway, Aug. 2.—Evelyn B. Baldwin, the arctic explorer, has arrived here. He reported all his men in good health and said:

"We have been baffled, but not beaten. The year's work has been successful in that enormous depots of condensed food have been established by means of sledges, one in Rudolf Land, within sight of the Italian expedition headquarters, another in latitude 81 degrees 33 minutes and a third at Kane lodge, Greely island.

"These depots, together with houses and stores left at Camp Ziegler, will afford the means for a large polar dash in 1903.

"The breaking up of ice early in June compelled the use of reserve supplies; hence the departure from Camp Ziegler on July 1 in order not to imperil the expedition.

"I discovered Nansen's hut, recovering original documents and securing paintings of the hut.

"In the field work 30 men, 23 ponies, 60 sledges and 170 dogs were employed from Jan. 21 to May 21, and this severe work resulted in the destruction of sledges and depletion of the food for ponies and dogs, thus rendering our return imperative."

Mr. Baldwin sailed for Vardoe, Norway, on July 30, 1901. An auxiliary expedition started from Vardoe on July 7, 1902, under command of William S. Champ to join him.

BOERS RETURN TO HOMES.

A Rapid Resettlement of Families Since the War.

PRETORIA, Aug. 2. — Excellent progress is being made in resettling the Boer farms. Already 9,000 families have been reinstalled on their lands, although the work of replacing the farmers has been accompanied by many difficulties, especially in securing and feeding horses and cattle.

Much complaint was caused by the military authorities selling at auction live stock, which was bought up by speculators who are reselling at large profits at the expense of needy farmers.

The dispersal of army horses has been accompanied by an epidemic of glanders, which is now raging in Cape Colony.

BASEBALL SCORES.

Games Played Yesterday in the National and American Leagues.

NATIONAL LEAGUE.

At New York—St. Louis, 4; New York, 3.
Second Game—St. Louis, 2; New York, 4.
At Brooklyn—Pittsburg, 6; Brooklyn, 6.
At Boston—Chicago, 6; Boston, 1.
At Philadelphia—Cincinnati, 3; Philadelphia, 2.
Second Game—Cincinnati, 3; Philadelphia, 4.

AMERICAN LEAGUE.

At Cleveland—Boston, 3; Cleveland, 6.
At Detroit—Washington, 0; Detroit, 13.
At Chicago—Baltimore, 6; Chicago, 7.
At St. Louis—Philadelphia, 5; St. Louis, 11.

A New Armor Plate.

WASHINGTON, Aug. 2.—The navy people hope to offset the recent development in high explosives and armor piercing projectiles by the army through a considerable improvement in the resisting power of the armor plating of a battleship. Lieutenant Cleland Davis, attached to the naval ordnance bureau, has produced an armor plate, which was recently tested at the proving grounds at Bethlehem, Pa., and the results encouraged the naval officials here to believe that the armor plate has again overtaken the gun in the never ending struggle for supremacy. This plate is obtained by a novel process, carbon being driven directly into the surface of the hot plate by an intensely powerful current of electricity, the result being a face as smooth as glass and of any thickness desired, supported by a tough back, which, it is claimed, cannot be cracked. The depth of the hardening is regulated by the length of time the current plays upon the plate.

Tracy Seen Again.

TACOMA, Wash., Aug. 2.—Harry Tracy, the escaped convict, crossed Colum river at Moses Coulee ferry, eighteen miles south of Wenatchee, at 11 o'clock Wednesday night and is now somewhere in the broken country of Moses and Grand Coulees in central Douglas county. The news was brought to Wenatchee by Sam McEldowney, who lives seven miles south of Wenatchee.

Fatality From a Falling Scaffold.

BUFFALO, Aug. 2.—While four men were climbing around on some scaffolding at the Schreck elevator yesterday it gave way. Two of the men saved themselves by catching ropes, but the other two, William Bird and William Harris, were precipitated to the ground, sixty feet below. Bird was killed and Harris seriously injured. The men had been warned that the scaffolding was unsafe.

A Balance on the Wrong Side.

WASHINGTON, Aug. 2.—The monthly comparative statement of the government receipts and expenditures shows that for the month of July, 1902, the receipts amounted to $49,305,691 and the expenditures $56,813,567, leaving a deficit for the month of $7,507,876.

CONDENSED DISPATCHES.

The Armours of Chicago have secured an interest in the Hammond packing companies.

General Jacob H. Smith arrived at San Francisco from Manila and received the order for his retirement.

Willard C. Vanderlip, a prominent Boston lawyer, in charge of an estate, confessed to the embezzlement of large sums.

Two more of the men who robbed a Wells-Fargo car in a Mexican Central train were captured and a large part of the money recovered.

MITCHELL TO MINERS

Rousing Mass Meeting at Scranton Addressed.

STRIKERS URGED TO HOLD OUT.

President of Mine Workers' Union Says if This Struggle Is Won There Will Be an End to Strikes.

SCRANTON, Pa., Aug. 2.—The first of the series of strikers' mass meetings planned to take place at the various strike centers was held yesterday in the Round woods. There were 7,000 strikers present from all parts of the city and the adjoining towns, some locals having marched four miles to the meeting, headed by a band or drum corps and carrying flags and banners. National President John Mitchell, District President T. D. Nicholls, District Vice President Adam Ryscavage, District Secretary John T. Dempsey, Organizer Mortini Memolo and Subdistrict President Theophilus Phillips delivered addresses. Vice President Ryscavage spoke in Polish and Organizer Memolo in Italian.

Mr. Mitchell's speech was brief and dealt only with the live issues of the fight. He said in part:

"It has been said by some who are not your friends that the miners of the Scranton region are getting tired of the strike and are about to return to work. I come to find out if this is so. I want to know if you are going to return to work, dishonoring your organization and dishonoring yourselves. If the strike is lost, may God Almighty help the men, women and children who depend for their subsistence on the mining of anthracite coal. If the strike is lost, you will pay the cost of the strike.

"I want to say that the anthracite miners went on strike themselves. They themselves voted for the strike. It was not the officers of the United Mine Workers who called the strike. It will never end until you vote it ended.

"From the offices of the coal presidents in New York comes the declaration that the strike will be settled only in their own way of settling it. I would direct your attention to similar declarations made in the 1900 strike. The coal trust may be powerful and strong, but the American people, whose hearts throb in sympathy with the miners' cause, are stronger than the coal trust.

"I understand there is some dissatisfaction and misunderstanding about the distribution of the relief fund. The operators have sent men among you to urge you to be dissatisfied. Through the newspapers they have told you that you were dissatisfied. We have sent a circular to all the locals which will explain in detail the plans for distributing relief, and I trust when you hear it read there will be an end to dissatisfaction and misunderstanding. While we haven't got millions, we have enough to see to it that no miner will starve during the continuance of the strike.

"I want to appeal to men with means to refrain from applying for relief. Let the fund be used by those who are in absolute need of help. Be patient with your committees. Put your shoulder to the wheel and do your share of the work. Don't depend altogether on your officers to win your fight. If we are to win, we must all help.

"The one among you who violates the law is the worst enemy you have. No one is more pleased than the operators in New York to hear of disorder in the coal regions. I want our men to exercise their rights that inure to them under the laws, but I want that no man shall transgress the laws.

"The strike will be won. I have no more doubt about it than I have that I am standing here addressing you.

"The operators are trying to make it appear that the strike is beginning to break up. There is a saying that those who come from afar can lie with impunity. At Shamokin the operators tell the strikers that the men at Wilkesbarre are returning to work, at Wilkesbarre they tell them the men at Shamokin are returning, and at other places they tell them the men at Scranton are weakening. I fail to see any signs of weakening here.

"If you lose the strike, the operators will make you pay for their strike losses by reducing your wages, and if you lose the strike you lose your organization. I trust and hope and constantly pray you will stand as you did in 1900."

Before the handshaking episode began Chairman Phillips asked all who favored a fight to a finish to raise their hands. Every hand went up.

Twenty-five years ago, Aug. 1, 1877, 10,000 striking miners who had been out for six months met at this same Round woods in almost the identical spot where yesterday's meeting was held and with uplifted hands avowed that they would not return to work until their demands were granted. That afternoon occurred the memorable riot on Lackawanna avenue, when a company of hastily formed vigilantes killed two men and fired upon a procession made up of strikers from this and another mass meeting who were bent on burning breakers and who had nearly killed Mayor McKune when he tried to halt them. A week later the miners went back to work without gaining any concessions.

Quiet at Shenandoah.

SHENANDOAH, Pa., Aug. 2.—All is quiet in Shenandoah and surrounding country, and the general feeling of uneasiness which has prevailed is rapidly disappearing. The troops spent the time in perfecting their camp arrangements, and comparatively few of them are in town. No one is permitted out of camp after dark.

BIG BATTLE RAGES.

Colombian Rebels and Government Troops Meet.

FOUR DAYS' STRUGGLE AT AGUA DULCE

Peace Commissioners Forced to Return to Panama Without Completing Their Mission—General Berti Confident of Victory.

PANAMA, Colombia, Aug. 2.—A severe engagement has been fought between the revolutionary forces under General Herrera and the government troops at Agua Dulce. The battle began on Tuesday, July 29. Two hundred of the revolutionists are said to have been killed or wounded. The government troops have not suffered heavily. Ammunition is being sent from here to the government troops.

The peace commissioners who left here July 29 on the British steamer Cana to visit the revolutionary general Herrera, near Agua Dulce, have returned to Panama. They were unable to fulfill their mission because of the severe engagement between Herrera's forces and the government troops.

At 5 o'clock Thursday morning the best battalions of the revolutionary forces attacked the government intrenchments with fierce courage. The slaughter of the revolutionists is said to have been excessive and barbarous. That same afternoon the white flag was raised in their camp, and they asked for an armistice during which they could bury their dead. This was granted. The loss of the rebels up to Wednesday, July 30, were reported at over 200, while the government forces had eight men killed and eleven wounded.

General Moreno, one of the peace commissioners who returned, says the intrenchments at Agua Dulce are masterpieces of military art.

At the expiration of the time of armistice the engagement recommenced with the same fierceness. Nine government battalions which had not taken part in the fight were still being held in reserve.

General Salazar, governor of Panama, has received a letter from the government general Morales Berti saying he is very enthusiastic as to the outcome and that he hopes to win a battle which will decide the fate of the isthmus. General Salazar, in his turn, is doing everything in his power to help General Berti.

The King Gains Strength.

LONDON, Aug. 2.—King Edward daily increases his walking exercise, upon which his physicians no longer place any restraint. There is now no doubt that his majesty will be strong enough to undergo the coronation ceremonies Aug. 9, but in order to guard against contingencies a special movable chair is being prepared for his majesty's use should it be found necessary. The king is expected to remain on board the royal yacht at Cowes until the latest possible moment on Friday, the 8th, if this is possible, but there is a strong probability of his coming to London Thursday. His majesty is in excellent spirits.

A Dangerous Derelict.

BALTIMORE, Aug. 2.—The wanderings of the lumber laden derelict schooner B. R. Woodside, which has been drifting about the Atlantic below Cape Hatteras for five months, a danger to navigation, is plotted on the July issue of the North Atlantic Pilot Chart, just made public by the local hydrographic office. This craft was abandoned March 1 and bids fair to become one of the ocean's famous derelicts. Since that time she has been sighted by vessels not less than thirty-six times.

Architects Sue New York.

NEW YORK, Aug. 2.—Horgan & Slattery, the firm of young architects hoisted to fame and fortune by the last Tammany administration, have begun to fight the city for amounts alleged to be due to them on contracts awarded to the firm by Mayor Van Wyck and the Tammany board of estimate. The filing of the suits is the answer of Horgan & Slattery to the announcement of Mayor Low that they would not be allowed to do any of the work authorized by the Tammany administration.

A Bungling Hanging.

RICHMOND, Va., Aug. 2.—George Robinson was hanged at Wise Court House, Va., yesterday for the murder of another negro. On the first drop the rope broke. He was brought up the steps on the outside of the scaffold for the second drop and had to wait until the sheriff went to a store and secured another rope. He was conscious throughout the whole time and did not show the faintest sign of collapse. A thousand people witnessed the execution.

Could Not Swim the Channel.

DOVER, Aug. 2.—Holbein, who started from Cape Gris-Nez in an attempt to swim across the English channel, gave up when eight miles off this place. He had encountered an unexpectedly strong tide, against which it was useless to contend. He left the water unaided and feeling fresh. He had been in the water twelve hours and twenty-two minutes and covered, at a rough estimate, about thirty miles. He will make another attempt.

Diavolo Badly Hurt.

LONDON, Aug. 2.—Diavolo, the American bicyclist, while "looping the loop" at the Westminster Aquarium yesterday afternoon fell from his wheel and was seriously injured. The bicycle was smashed. This is the second accident Diavolo has met with within a week. He fell last Monday night while giving a performance, but his heavily padded clothes saved him from serious injury.

FOSS & JETTER,
MODEL SEAFOOD MARKET,
106 PARK AVENUE. Tel. 632.

Largest receivers of deep sea fish in Plainfield.

Codfish, Fancy Striped Bass, Fancy Mackerel, Sea Bass, Blue Fish, Halibut, Weak Fish, Salmon, Haddock, Flounders, Snapper Blue.

All Fish Guaranteed Strictly Fresh from Nets.

HONEY COMB CANDY
and delicious confections, and all kinds of fresh Fruit, every day, first-class and prices reasonable.
HONEY COMB CANDY
only to be had at
ALEX LUSARDI'S,
211 WEST FRONT STREET.

Advertised Mail Matter.

Plainfield, N. J., July 28, 1902.
R. H. BIRD, P. M.

Allen, Miss Bessie	McCauley, Miss Mary
Bogart, Dr J B	McElgunn, Mr James 2
Belknap, Francis W	Meyer, Miss Annie
Bulkley, Mrs Jno	Moon, Mr B R
Butler, Miss E 2	Nello, Mr Edward
Conley, Mr John W	Packard, Miss F T
Clune, Mrs Thomas H	Parry, Joseph H
Cubberlie, Mr C A	Peebles, Mrs Blanche S
Dean, Mr R I	Paterson, Mr Albert
Dodd, Esq James	Potter, Mrs Sarah
Emery, Mr E	Packer, Mr William
Frank, Miss H	Suman, Mrs Wm S
Giles, Mr Moonley J	Schyler, Mr Sampson
Griggs, Mr James	Smalley, Mr M D
Galvin, Patrick	Seaman, Mr A E
Grant, Mr O	Tracy, Mr W D
Henderson Bros	Witke, Miss Henriette
Harris, Miss Anna	Walker, Mrs Mary
Hess, Mrs Theodore 2	Williams, Mr
Kreick, Mrs Louis	Warren, Miss Stella

Please Say "Advertised."

Hay's HAIR-HEALTH FREE
Keeps You Looking Young
Test Its Hair Growing Powers

A BOTTLE FREE.

To prove what this great Hair Beautifier will do for you, every reader of this paper who is troubled with dandruff or with the appearance of gray or faded hair or bald spots may have by mail a FREE sample bottle. (See Free Bottle Offer below.)

Don't Look Old.
A feeling of regret comes with the first gray hairs. They stand in the way of business and social advancement. Hay's Hair-Health affords a sure means of restoring to the hair the beauty of youth.

Stops Falling Hair.
"My hair is now restored to its youthful color. I have not a gray hair left. My husband says I look 20 years younger, and my hair ceases to fall, while before I was in danger of becoming bald."

A Public Boon.
Hay's Hair-Health has earned this title, and thousands are enjoying fine heads of hair produced by this preparation. It quickly cleanses the scalp, removes dandruff, stops falling and breaking of the hair, and changes it if gray to its youthful color and luxuriance.

Stains Nothing.
It is not greasy or sticky; not a dye; does not rub off. Never soils anything. It is made from absolutely pure ingredients and may be safely used by old or young. Hay's Hair-Health is a clean, creamy dressing, delicately perfumed and highly desirable in every way.

In 1900-1901 this preparation was tested to the extent of over five million bottles in the United States and British possessions. It is highly endorsed by the nobility.

One Bottle Does It.
That is the expression of many who have had their gray hairs restored to youthful color and their bald spot covered with hair after using one bottle of Hay's Hair-Health.

No More Gray Hair.
Should you live to advanced age, if you use Hay's Hair-Health occasionally it is a vital hair food.

Guaranteed
TO QUICKLY RESTORE FADED, BLEACHED or WHITE HAIR to youthful color without staining the skin. An occasional application keeps the hair soft, glossy, of silken texture and disposed to remain in any desired position. Every lady needs a bottle on her dresser.

Harfina Soap.
Nothing like it for keeping the scalp free from dandruff, the hair silken, and the skin clear and rosy. Dandruff causes baldness. To keep the hair, scalp and beard in healthy condition, make a strong lather of Harfina Soap and shampoo freely. If it is desired to restore gray hair to youthful color, apply Hay's Hair-Health after shampoo. The grayness will disappear and the hair grow forth in its youthful color and beauty.

25c. cakes at leading drug shops, or 3 cakes, 60c. Mailed on receipt of price by Philo Hay Specialties Co., 221 Lafayette st., Newark, N. J. Refuse all substitutes.

H. H. H. is sold by leading druggists everywhere. A large 50c. bottle sent, prepaid, in plain sealed package by PHILO HAY SPECIALTIES CO., 221 Lafayette st., Newark, N. J.; also a 25c. cake Harfina Medicated Soap, best soap for toilet, bath, skin, and hair, all on receipt of 50c. and this advertisement. Never accept a substitute for either of these preparations.

Large 50c. Bottles at Leading Druggists'.
Try at once HAY'S HAIR-HEALTH and HARFINA SOAP and refuse all substitutes.

HAY'S HAIR-HEALTH
MOST SATISFACTORY
Dressing and Invigorant For the Hair.
The Cleanest and Healthiest preparation for Restoring Gray or Faded Hair to its original color and beauty, removes dandruff, heals the scalp, Ricker's perfumed; makes the hair soft, glossy and disposed to remain in any desired position. Better than any other preparation.
NOT A DYE.
Does Not Soil Linen.
Covers bald spots; prevents hair falling; feeds and strengthens the roots. Prompt results follow using by following directions.
NO MORE HARSH GRAY OR FADED HAIR.
PRICE 50 CENTS.
PREPARED ONLY BY
Philo Hay Specialties Co.

Free Bottle Offer.
HAY'S HAIR-HEALTH is so satisfactory that an arrangement has been made by which readers of this paper who have not tried it may have a sample bottle sent FREE, by mail; also a BOOK FREE that tells how to have beautiful hair and completion; and contains testimonials of many who have regained beauty and youthful appearance by using HAY'S HAIR-HEALTH and HARFINA SOAP. Cut out this special offer and enclose with your NAME .....
and ADDRESS .....
to PHILO HAY, 221 Lafayette st., Newark, N. J., enclosing five cents (stamps or cash) to pay postage, and we will send you prepaid a free bottle of HAY'S HAIR-HEALTH.

ALTERATION SALE

We offer a few more Money-Saving Bargains this week which we think are worthy of your consideration:

500 yds of 18-in. Cotton Crash Toweling, value 6c, special yd.....5c
1000 yds of Fancy Dress Gingham, value 10c, special yd.....8c
250 Extra Quality Duck Skirts, value 1.00, special each.....65c
50 doz Ladies' Ribbed Vests, extra quality, value 15c, special each.10c
25 doz Pillow Cases 36x45 in. good quality, special each.....10c
50 doz Shaw Knit ½-Hose, value 15c, special 2 pair for.....25c
Boys' Cambric Shirts, special value, collar and cuffs attached.....25c
New Calico Shirts, collars and cuffs attached, special.....25c
25 dozen Ladies' Wrappers, value 1.00 each, special.....59c
Ladies' and Children's Gossamers, value 1.25 and 1.50, special....49c
1000 yds Apron Gingham, value 6c, special yd.....4c
1000 yds American Prints, light colors, value 6c, special yd.....4c
Gents' Shirts in large variety, value 50c, special.....39c
Gents' Shirts, value 1.00, special.....50c

I. H. BOEHM,
109-111-113 West Front Street.

Plainfield **ART** ...Store...
Y. M. C. A. BUILDING.
Special Picture Sale 25 per cent. off including a fine lot of Water Color Paintings, Platinums, Etchings, etc. Artists' Materials—Paint, Brushes, Canvas, Stretchers, etc. Artistic Picture Framing a Specialty.

GET AHEAD of the MOTHS

Have your Winter clothing cleaned now, before the moths come. This will save you lots of trouble and your clothes from ruin.

Lace Curtains, 50c, 75c, $1
Blankets, ...50c, 75c
Shirt Waists, ...50c, 75c
Man's entire suits cleaned inside and out for 1.50

Our Laundry service is fine. Goods called for and delivered. No better Domestic Work in the city. Drop us a Postal.

HILLIER & CO., Telephone 851 129 West Front St.

THE USE OF
REYNOLD'S PETROLEUM HAIR TONIC
MEANS
Healthy Scalp, Natural Growth of Hair (no falling out), no Dandruff. 50 cents bottle.
Prepared only by
T. S. ARMSTRONG,
Corner Park and North Aves., (The Apothecary.) Plainfield, N. J.

CANDY at **CAMPBELL'S,**
118 WEST FRONT STREET. Thursday and Saturday Specials
We have a superior Chocolate Cream, 10c lb. Ice Cream and Soda Water. We take special pains with our Peanut Brittle, 8c. You can get a nice box of Candy for 25c. We make our own candies upstairs according to purest and finest recipes.

Fowler's Candy
Is second to none for purity. Everything made on the premises, which are open for inspection. No glucose goods made or sold.
Fowler's Ice Cream and Soda Water have given satisfaction wherever used. The latest ice cold drinks are to be had at Fowler's, 131 East Front St. Thankful for past patronage I solicit a continuance of the same. Telephone 1005.

PUTNAM & DEGRAW.
Agents for MAY MANTON'S PATTERNS.

Men's Pleated Front Shirts, white and colored, each 1.00
Men's Hose, drop stitch, black and blue, pair - 12c
Monogram Half-Hose, black or tan, 2 pair - 25c
Men's and Boys' Leather Belts at - 18c, 25c & 50c

Oriental Favors, Folding Jap Fans, Open Silk Fans, Palm Fans, Turkish Slippers, Prizes for Card Parties, Stuffed Raisins, Stuffed Prunes, Stuffed Figs, Stuffed Dates,

P. G. DuBois,
Formerly with A. A. Vantine & Co., N. Y.,
326 WEST FRONT ST.

Vantine's Oriental Delicacies, Jap Lanterns for Lawns, Etc., Etc.

O'NEILL'S

Summer Clearing Sales Now Going On!

Inventory is near at hand, and all stocks must be brought down to a minimum at once. None of this season's goods must be carried over. In order to accomplish this and dispose of all surplus stock at once, we have gone through each department cutting prices left and right, in some cases more than half, making values that cannot be duplicated anywhere.

If you are looking for bargains now is the time, and this is the store in which to secure them.

All Purchases Delivered Free to Any Railroad Station within 100 Miles of New York City.

Send for our Grocery Price List.

Sixth Ave., 20th to 21st Street, N. Y.

Special Rental Piano Sale Of
FISCHER PIANOS
An Opportunity Taken Advantage of is Money Saved.

We will dispose of a large assortment of Pianos returned to us from Rental. These Pianos have been thoroughly overhauled and some are *quite equal to New.* You will find among them various Sizes, Styles and Designs to meet every demand, and to conform to the size and surroundings of any room. *All Woods are Represented.*

This is an exceptional opportunity to select a superior Piano, at a *very low cost.* To those who intend to purchase a Piano, an early call will obtain an advantageous selection. You will find terms moderate.

CASH OR EASY PAYMENTS.

A deposit paid on any Piano you may choose, now, will secure it for you until the fall.

J. & C. FISCHER,
164 FIFTH AVENUE, BET. 21ST AND 22ND STREETS, **NEW YORK.**
Sole Agents for the LYRAPHONE—the IDEAL Piano Player.

IF you have frequent headaches and get no relief from ordinary remedies, have your eyes examined. Our examination is thorough and free of charge.

GLASSES when necessary, AT MODERATE PRICES.

Free Examination

All Glasses Guaranteed.

Stiles & Co.,
107 E. Front St.
Philadelphia Eye Specialists.
EVERY THURSDAY.
Hours:—11:15 a. m. to 1 p. m. and 1:45 p. m. to 4:30 p. m.

TRADE CONDITIONS.

Light Record of Failures in July Metal Workers Busy.

NEW YORK, Aug. 2.—R. G. Dun & Co.'s weekly review of trade says:

Commercial failures during the month of July testify to the prosperous condition of the nation's trade and industry. Only one month of the preceding thirty-two recorded a smaller aggregate of defaulted indebtedness, while, omitting the few exceptionally heavy failures, the average liability to each default was much smaller than in the corresponding month of any year during the decade. There were 825 suspensions in July, 1902, involving a total indebtedness of $6,932,851. In the same month last year failures numbered 697, with liabilities of $7,035,933, and in July, 1900, there were 793 defaults for $9,771,775.

With business in sight for at least a year, the leading departments of the iron and steel industry may properly be considered prosperous. Notwithstanding the rapid increase in producing capacity, consumptive demand has grown still faster, and the recent official report of a new high record of pig iron production at 8,808,574 tons for the first half of 1902 is accompanied by the statement that unsold stocks at the end of that period were only 29,861 tons compared with 372,560 tons a year previously.

Grain prices declined sharply as the month of speculative manipulation drew to a close, and legitimate trading resumed a more normal volume. Wheat was least affected by option fluctuations, easing off in response to the steadily increasing receipts, which for the week aggregated 7,450,907 bushels against 6,508,311 a year ago, when the movement was considered exceptionally heavy. Foreign purchasers exhibited more interest at the lower quotations, exports from all ports of the United States amounting to 3,041,577 bushels, flour included.

The New Gunboats.

WASHINGTON, Aug. 2.—The board of construction of the navy department has decided upon the general plans for the two new gunboats authorized by the last naval appropriation act. They will follow very closely the Marietta type. The displacement will be slightly in excess of that of the Marietta, being 1,050 tons as against 1,000 tons in the case of the Marietta, and this will probably decrease the speed with the same horsepower, 1,000 in each case, from thirteen knots to approximately 12½. The batteries will be identical with those of the Marietta and Wheeling, six 4 inch guns, four 6 pounders and two 1 pounders.

Earthquake Shocks Continue.

SANTA BARBARA, Cal., Aug. 2.—During yesterday four severe shocks of earthquake were felt in Los Alamos valley, and several buildings not already destroyed were cracked badly. One immense structure belonging to Juan Careaga, a short distance from Los Alamos, was turned partly around on its foundation. Everybody who could has left Los Alamos, many departing on a special train sent from San Luis Obispo. Late advices state that the earth continues to tremble at intervals.

Million Dollar Fund Pledged.

NEW YORK, Aug. 2.—The international committee of the Young Men's Christian association announced yesterday that it had been pledged the million dollar endowment fund for which it had been striving and for which the impulse had been given during the jubilee year by the promise of $250,000 from one of its best friends. Of the amount pledged six persons gave $632,000. Only 150 persons besides association secretaries were asked to subscribe, and of that number fifty-six contributed.

Heavy Rains in the Southwest.

MEMPHIS, Tenn., Aug. 2.—The steady downpour of rain which began Tuesday morning has ceased. Reports from Mississippi, Arkansas, west Tennessee and north Alabama are to the effect that the rain was the heaviest experienced in years. At Memphis the precipitation for twenty-four hours was [illegible] inches. In Mississippi, Alabama and Tennessee crops generally were benefited, but in a few localities the downpour was so violent as to destroy the younger crops.

Insurrection Leader Executed.

PEKING, Aug. 2.—Ching Ting Ping, the leader of the recent insurrection in the southern part of Chili province, who was erroneously reported to have been killed in an engagement with government troops last May, has been captured in Honan province and executed. His head has been exhibited at the scenes of his exploits as a warning.

Two Boys Drowned.

MAHANOY CITY, Pa., Aug. 2.—Harry Weller, aged seventeen years, and Leonard Stein, aged eighteen years, of this city were drowned at Lakeside, a short distance from here. The two boys, with three others, were rowing on the dam at that place when the boat capsized, and the boys named sunk before assistance could reach them. The others were rescued.

Month's Coinage.

WASHINGTON, Aug. 2.—The monthly coinage statements issued by the director of the mint shows that during July, 1902, the total coinage executed at the mints of the United States was $4,576,800, as follows: Gold (double eagles), $2,120,000; silver, $2,254,000; minor coins, $202,800.

Kaiser Wants to See Kitchener.

BERLIN, Aug. 2.—The kaiser has sent a pressing invitation to Lord Kitchener to visit Germany. The imperial letter states that the entire German army would esteem it a privilege to be allowed to welcome so distinguished a soldier.

MORGAN TO RETIRE?

Great Financier Reported to Be In Failing Health.

PERKINS NAMED AS HIS SUCCESSOR.

It Is Said the Tremendous Strain of Recent Years Has Sapped the Banker's Strength and Made Further Work Impossible.

CLEVELAND, O., Aug. 2.—A New York dispatch received here says:

"Wall street is discussing a rumor that J. Pierpont Morgan is to retire from the management of the vast interests in his hands and that formal announcement of his retirement will be made when he returns from Europe. Financiers say that private information regarding Morgan's health give much color to the rumor.

"So definite is the story that it gives the name of George W. Perkins as the man who is to succeed Morgan in directing the affairs of the million and billion dollar aggregations controlled by the big banker."

Morgan's continued stay in Europe and his repeated visits to famous physicians and health resorts all lend color to the story of failing health. The tremendous strain of recent years has worn out the great trust promoter, and he finds himself at a point where further work is impossible. It is said that Mr. Morgan will retain an advisory connection.

George W. Perkins, who is named as the future king of the street, has been Morgan's right hand man for two years. He is but forty years old and has spent nearly all of these years in the life insurance business. He began in Cleveland ten years ago.

Two years ago he was paid a salary of $300,000 per year to become Morgan's right hand man. He is chairman of the finance committee of the steel trust. He planned the Northwestern Securities company, settled the Northern Pacific war, conducted the Louisville and Nashville purchase and is the prime mover in the Southern Securities company.

A Grain Elevator War.

BUFFALO, Aug. 2.—The Commercial says: "It is learned that the Great Northern elevator, capacity 3,000,000 bushels, has withdrawn from the Western Elevating association. The Great Northern elevator is owned by the interests controlled by James J. Hill, owner of the Great Northern railroad and one of the principal factors in the Northern Pacific railroad. The withdrawal of the Great Northern from the Western Elevating association was followed immediately by discrimination on the part of railroads controlled by the Vanderbilt interests against the Great Northern. In brief, a fight is on now between the Vanderbilt interests and James J. Hill. It is also learned that the railroads are discriminating against all the elevators in the Elevator Owners' association, the new elevator pool that was organized recently in this city."

A Novel Riding Tournament.

BALTIMORE, Aug. 2.—The novel spectacle of a riding tournament in which all the participants were young ladies of Maryland's best society took place yesterday in Baltimore county. The usual procedure was reversed, the chief marshal and assistants, heralds, judges and timekeepers being women, while the eleven contestants were all well known society women. Their riding was spirited and daring, many of them being able to take the rings with manly skill. After the tournament had ended each of the victorious feminine tilters crowned her favorite male friend. One thousand spectators were present.

Foreign Company Reaching Out.

RICHMOND, Va., Aug. 2.—It has been definitely announced that the Imperial Tobacco Company of Great Britain and Ireland wil enlarge its operations here and immediately begin the construction of a mammoth plant in this city. The company has recently completed the purchase of a site upon which the factory will be built. It is understood that the concern intends to further extend its proposed plant by acquiring other property adjoining that just purchased.

Wires Must Go Down.

BALTIMORE, Aug. 2.—Notices have been ordered sent by the subway commission to the United Electric Light and Power company and the Chesapeake and Potomac Telephone company, giving them the usual six months' notice to bury all of their wires underground in the congested sections. This notice was the result of the announcement by Subway Engineer Phelps that the subway system down town has been practically completed.

Library Cornerstone Laid.

SYRACUSE, N. Y., Aug. 2.—With brief ceremonies the cornerstone was laid yesterday of the building for which Andrew Carnegie gave the city of Syracuse $200,000, the building to be used for the public library of the city. Owing to the crowding of the site with building material the public was not generally permitted to watch the ceremonies, which were directed by Mayor Jay B. Kline.

Monthly Debt Statement.

WASHINGTON, Aug. 2.—The monthly statement of the national debt shows that at the close of business July 31, 1902, the debt, less cash in the treasury, amounted to $973,910,367, which is an increase as compared with July 1 of $4,453,126. This increase is accounted for by the reduction in the amount of cash on hand.

Weather Probabilities.

Fair; fresh south winds, becoming variable.

THE DAILY PRESS.

INDEPENDENT IN POLITICS.

A. L. FORCE, - Editor and Proprietor.

CHARLES BURDETTE MORSE, City Editor.

Published Daily, except Sunday, at 3:00 p. m. 16, North Avenue. Telephone Call 61.

Two cents a copy. Ten cents a week. $5.00 a year—in advance. No extra charge for papers mailed to points in the U. S. and Canada. Delivered by carrier or by mail.

THE PRESS has the most complete carrier and mail service of any paper in the metropolitan district.

Any subscriber failing to receive a single issue will confer a favor by notifying the business office.

Advertising rates mailed on request.

Copy for Change of Advertisements to ensure change the same day MUST be in this office by 9 a. m.

PLAINFIELD, N. J., AUG. 2 1902.

THE PRESS is for sale at—

UNION NEWS CO	R. R. Station
A. W. HARPER	411 Park Ave
S. A. LAING	110 W. Front St
A. D. MALLINSON	Fourth and Liberty Sts
TROLLEY WAITING ROOM	Watchung Ave
M. ESTIL	111 Park Ave
W. E. MATTISON	85 Somerset St
GEO. SCRIBNER	319 Watchung Ave
J. HATFIELD	212 Watchung Ave

THE DAILY PRESS will be forwarded to you while on your vacation without extra charge if you will send your address to the business office. . . . . .

NOTICE!

On and after this date The Daily Press will make a charge for the insertion of notices of entertainments to which an admission fee is asked, or which are for the pecuniary profit of clubs, societies, churches, or anything not a public charity.

No charge will be made for notices of meetings, services or entertainments which are not in any way for pecuniary results.

COMING EVENTS.

August 2—Baseball, League games. Hope Y. M. A. vs. St. Marys, at Hope Common; Safe Works vs. Y. M. C. A., on West Fourth street grounds.

August 2—Formal hop at Hotel Netherwood.

August 2—Baseball. Scotch Plains vs. Xavier Deaf Mutes, at Scotch Plains: Westfield vs. Watsessings, at Westfield.

August 2—Golf. Play for Boys and Golf Committee cups at Hillside: play for President's cup at Park Golf Club.

August 4—Meeting of Common Council.

August 4—Meeting of Plainfield Board of Education.

NEEDS ATTENTION.

The attention of the Mayor and the officials of the street department is called to the condition in which the local trolley company has left certain portions of Watchung avenue. It is the old trouble. The roadway is torn up to allow the trolley company to make certain repairs to its tracks and then there is little or no attempt made to put the street back as it should be. Like cases have happened often before. Here is another instance which the city officials can see for themselves by walking through Watchung avenue where the trolley runs.

According to the franchise of the trolley company, it must put the road back into just as good condition as it was before the repairs were made. That was a provision which was expressly stipulated by the members of the Common Council who made the agreement with the trolley company. It was designed to prevent just such instances. As long as it exists in black and white in the contract with the trolley company, it should be inforced.

This is another instance of the disadvantages of a large system of which the Plainfield lines become only a "small drop in the bucket." The trolley officials do not know the provisions of the local ordinances and do not care as long as the municipal officials make no objection. If the subject was brought to their attention in an emphatic way, there is no doubt that they would act. Until they hear from the city authorities it is probable that they will take their time about making such repairs to the roadway.

Probably one of the most aggravated cases was that of the switch on East Fifth street. The road was left in horrible condition for weeks and today is not what it should be. The trolley company need not be expected to act unless the city shows an inclination to hold the company to its promises. It is therefore time that either Mayor Jenkins or the ones in authority in the city street department brought this subject home to the street railway company. If the local representatives of the company fail to act, Col. Hine can always be reached and is always ready to hear any complaint and to give it investigation.

Because certain residents of Hunterdon county were not satisfied with a particular stone bridge near Flemington and because the Board of Freeholders of that county refused to build a new one, that same bridge went up in the air early the other morning with the aid of some dynamite. It is generally believed that some of the neighbors are responsible for the explosion. The Freeholders have offered a reward to discover the ones responsible but it certainly looks as if the Board would have to rebuild the bridge all the same.

The price of coal in Plainfield has gone up again. It has now reached the figure of $7 a ton for the better grades. Even at that rate there is little coal to be had. According to a conservative estimate, the entire supply for the city only amounts to 1,500 tons which will only last until the middle of September. The dealers are confident that the trouble at the mines will be settled long before that and that no coal famine need be expected. Let us hope that such will be the case.

There is no doubt that the cause of good roads owes a great deal to the League of American Wheelmen. Now, however, when good roads are becoming common and bicycle rides for pleasure scarce, the L. A. W. is fast losing ground. Its membership in New Jersey is now so small that the State Division has been abolished. Unless the League can discover a new field, it looks as if its day had gone by.

A leading wholesale advertising manager, who considers advertising the life-blood of trade, says the modern grocer can interest the public in his advertisements every day in the year, according the Philadelphia Record. "He has goods from every part of the world, and can make a daily story which everybody will read, and which will swell his revenues."

From all accounts, the Republicans of Union county, even if they are in the midst of a bitter factional difference, will sit down together at a sumptuous banquet when their annual outing takes place next week.

COLUMN FOR THE SHOPPERS

SOME OF ATTRACTIONS TO BE FOUND AT LOCAL STORES.

A Few Interesting Items Concerning Greater Plainfield's Merchants

Creoleum, the modern disinfectant and insecticide, is for sale by R. J. Shaw, the druggist. It fills the bill in every respect of safety and surety.

Ping-pong cake is the latest compound of goodness invented by John Wirth, the West Front street baker. It will make an acceptable addition to the tea table.

Does your watch lose time? Of course, you will continue to carry it around and lose two or three trains before bringing it to L. Moraller & Son, Park avenue.

For satisfaction in your groceries—at prices to please evreybody—try George W. Kirch, the Liberty street grocer. If you deal with Kirch your mental happiness is ensured.

That special sale of pictures continues to attract patrons to the Plainfield Art Gallery, in the Y. M. C. A. building. Some gems in the way of water colors and etchings are to be found in the collection.

Bargains in every department of the grocery trade are to be found at the Great Atlantic and Pacific Tea Company's store. Their standards in coffees and teas are the highest, and the other goods follow suit.

PERSONAL.

Mrs. O. T. Waring and family, of Park avenue, are summering at Lake George, N. Y.

Mrs. Phoebe Sprague, of Park avenue, who has been seriously ill of late, is convalescent.

Mr. and Mrs. H. Butts, of New York, are visiting at the residence of J. H. Billett, Oxford place.

Rev. William Vincent Dawsen, of Netherwood, has returned from a visit with friends in Baltimore.

Mr. and Mrs. Percy Stewart, of West Seventh street, are spending their summer vacation in Maine.

Mr. and Mrs. Joseph Sattels, of East Sixth street, left yesterday for Waterford, Me., where they will remain until September.

Tomorrow's Service.

The gospel service at the Netherwood Fresh Air Home tomorrow afternoon at 4 o'clock will be in charge of L. H. Bigow, Jr., and the public is invited to attend.

CASTORIA
For Infants and Children.
The Kind You Have Always Bought
Bears the Signature of Chas. H. Fletcher

. . . SATURDAY'S . . .
SPECIAL PRICES

Men's 1.50 Madras Negligee Shirts, in white and colors, with cuffs to match, - -	$1.25 ea
Men's 1.00 Madras Negligee Shirts, in white and colors, some pleated fronts included, - - -	79c
Men's 50c Black and White Working Shirts - - - -	45c
Men's 50c Overalls and Jumpers -	40c
Boys' 50c Madras Shirts - -	39c
Men's 50c Black Leather Belts -	39c
Men's 50c Cotton Mesh Underwear	39c
45 x 36 Pillow Cases - -	9c
81 x 90 Columbia Sheets -	50c
Ladies' 1.50 White Lawn Waists, some embroidery trimmed and some hemstitched and tucked, to close out	98c ea
Ladies' 1.00 Polka Dot Duck Skirts with wide flounce - -	79c
Ladies' 50c Seersucker Petticoats -	39c
Odd lot of Ladies' 50c Percale Waists, to close - - -	25c ea
Odd sizes Ladies' 50c Summer Corsets, to close - - -	25c ea
Misses' Fine Lace Hose (25c grade)	19c pr

SATURDAY THE LAST DAY OF THE BASEMENT CLEARING SALE. NOTE THESE PRICES:

Special Prices on Refrigerators.

35-lb ice capacity	5.98
45-lb "	6.98
60-lb "	8.50

Water Coolers.

Charcoal Packed.

2-gal size now	1.19
3-gal size now	1.48
4-gal size now	1.78

LAWN MOWERS At Reduced Prices.

Regular 2.98, now	1.98
Regular 4.98, now	3.98
Regular 6.98, now	5.98

Porch Screens.

Best Quality Bamboo.

Size 6x8 now	69c
8x8 now	89c
10x8 now	98c
12x8 now	1.39

Wickless Blue Flame Oil Stoves.

2-bur'r size	4.98
3-bur'r size	6.98
S'gle Ovens	1.25
D'ble Ovens	1.50

PALMER HAMMOCKS

98c Hammocks	69c
1.25 "	98c
1.50 "	1.25
1.98 "	1.50
2.48 "	1.98

FRUIT JARS.

Mason's Pints	49c
" Quarts	59c
" 2 "	79c
Lightning Pints	98c
" Quarts	1.10

Jelly Glasses

Full one-third pint size, with tin covers, special, per dozen 19c

Table Tumblers

Fancy patterns, regular size, nicely finished, special, per dozen 25c

Ammonia

Extra strong, full qt. bottles, special 3 for 25c

Porch Rockers

1.25 kind, now	98c
1.50 kind, now	1.25
2.25 kind, now	1.98
2.98 kind, now	2.25
3.48 kind, now	2.50

Toilet Paper

Full 1,000 sheets, extra quality tissue. Special 4 for 25c

Tea Sets, 2.98

Full 56 pc sets, neatly decorated in blue, brown and lavender, best American porcelain, regular price 4.98.

Tea Kettles

Solid copper, nickel plated, No. 8 size. Special at 78c

Window Screens.

Specially Priced

Size 18 x 22, now	15c
extending to 34 in.	
Size 24 x 24, now	20c
extending to 37 in.	
Size 24 x 28, now	25c
extending to 37 in.	
Size 24 x 30, now	30c
extending to 37 in.	

Covered Dishes 63c

Handsomely decorated and gold trimmings, manufacturers' samples, worth 1.25.

Couch Pillows, 98c

Real Turkish Couch Pillows, filled with silk floss and covered with bagdad stripes, regular 1.50.

Couch Special

Several close-out patterns of 12.98 Couches, full spring and tufted, covered with velour. Special at 9.50

Screen Doors

Made of hard wood, complete with hinges, hook and eye and knob, nearly all sizes, now 85c

Lawn Settees

Made of hard wood, frames painted red and seats finished natural color, special 59c

White Mountain Freezers.

2-qt. size at - -	1.59
3-qt size at - -	1.89
4-qt. size at - -	2.15
6-qt. size at - -	2.95
8-qt. size at - -	3.98
10-qt. size at -	4.98

Lipped Saucepans. 4-qt size. Reg. Price. 60c Sale Price. 30c

Tea Kettles. No. 8 size. Reg. Price. 1.75 Sale Price. 88c

Preserving Kettles. 6-qt size. Reg. Price. 78c Sale Price. 39c

Preserving Kettles. 10-qt size. Reg. Price. 1.25 Sale Price. 63c

Berlin Kettles. 6-qt size. Reg. Price. 1.25 Sale Price. 63c

Berlin Saucepans. 5-qt size. Reg. Price. 1.00 Sale Price. 50c

Preserving Kettles. 8-qt size. Reg. Price. 95c Sale Price. 48c

Tea & Coffee Pots. 2½-qt size. Reg. Price. 95c Sale Price. 48c

THE AUGUST -FURNITURE SALE-
WOODHULL & MARTIN.

The Paris Cloak Store.
Great August Sacrifice Sale.

-WAISTS ARE FLYING.-

Prices such as these are simply irresistible; who wouldn't buy when fine garments are almost given away? thus—

39c for Stylish Dotted Swiss Waists; also Madras, with white stripe waists, that were 69, 75 and 98c.

59c for 98c, 1.25 and 1.50 Chambray Waists; also a large assortment of fine white Lawns, buttoned front and back.

98c for 1.50, 1.98 and 2.50 Fine Sheer White French Lawn Waists, in variety of styles, trimmed with tucking, lace or embroidery, elbow or long sleeves.

1.98 for Women's Shirt Waists in Taffeta Silk; odd lines and broken lots; regularly sold for 3.00 and 4.00.

Women's Dress Skirts. This is the entire stock and sample line of one of the best skirt manufacturers in New York, bought at less than two-thirds wholesale. The material alone in each skirt is worth more than our price for the skirts made; all sizes and all lengths; worth 4.00 5.00 and 6.00 **2.98**

Sale starts promptly at 9 o'clock—none sold before that time. Call and Inspect our Charming Wrappers at

THE PARIS CLOAK STORE.

THERE IS A REASON **Why?** PECK IS -BUSY.-

He has the goods you need.

Don't Buy Sneaks,

But pick from our bargain table a pair $1.50 and $2.00 Tan Shoes—a variety of sizes—for **75c**

"SOROSIS" always one price—$3.50.

JOHN H. DOANE.

CORNER MADISON AVE AND FRONT ST.

THE FIRST NATIONAL BANK

INCORPORATED 1863.

Capital - - - $200,000.00
Surplus and Profit 60,000.00

J. W. JOHNSON, President.
J. A. SMITH, Vice-President.
D. M. RUNYON, Cashier.

DIRECTORS:

J. W. JOHNSON, E. S. HOOLEY, W. R. CODINGTON, J. A. SMITH, A. J. BRUNSON, J. A. HUBBARD, N. B. SMALLEY, W. M. STILLMAN, R. M. STELLE.

2 % Interest Allowed on Balances of $1,000 and Over.

Foreign Exchange and Letters of Credit Available in All Parts of the World.

- - - SAFE DEPOSIT VAULTS. - - -

Special Sale. SPECIAL PRICES..

Everything at the Very Lowest Ebb.

Looking over our stock carefully, we find that we have more

Tan Oxfords and Tan Shoes

than we ought to carry at this time of the year, and realizing the fact that the time will soon be over for them we decided to coin the iron while it is hot, namely, sell the shoes while people want them, and in order to make them go we cut prices to one-third their original value.

All of the $1.50, $2.00, $2.50, $3.00 and $3.50 Tan Ladies' and Gents' Shoes and Oxfords, in the very latest styles, to be sold while they last for

89 Gents

Everything else sold at correspondingly low prices. Come and be convinced.

NEW YORK BARGAIN STORE,

324 WEST FRONT STREET, PLAINFIELD.

DON'T

Watch Your Coal Bins and

WORRY.

BUY A GAS RANGE

and be Comfortable, Contented and Happy.

Plainfield Gas and Electric Light Co.,

110 EAST FRONT STREET.

W. L. DOUGLAS SHOES,

$3.00 AND $3.50

The Fellows who are wise are the ones wearing Douglas Shoes. These shoes are known all over the country to be the leading shoes at popular prices. Ladies' Queen Quality Oxfords at $2.50; others from $1.00 to $3.00.

A. Willett & Son,

107 Park Ave.

USE PRESS WANT ADS.

DIVIDEND No. 51.

City National Bank.

The Board of Directors have this day declared a semi-annual dividend of four per cent. on the Capital Stock of this Bank, out of the earnings of the past six months, payable on and after Tuesday, August 5, 1902.

Dated July 23, 1902.

7 26 11 WILLIAM F. ARNOLD, Cashier.

R. B. Van Arsdale,

PRACTICAL TILE SETTER.

Also dealer in Mantels, Tiles, Grates & Everything for the Fireplace.

ESTIMATES CHEERFULLY GIVEN.

Show Room 140 Central Ave.

Office and residence—426 Orchard Place. Telephone 1381

September Vacation Tour

To Gettysburg, Luray, Natural Bridge and Washington

Sept. 1st—Sept 8th.

Also Three Days' Trip to Gettysburg.

For Particulars Inquire

Honeyman's Private Tours

181 North Avenue, Plainfield.

So Different From Others

is that unique steam car

THE PRESCOTT

Awarded First Class Certificate in the en-

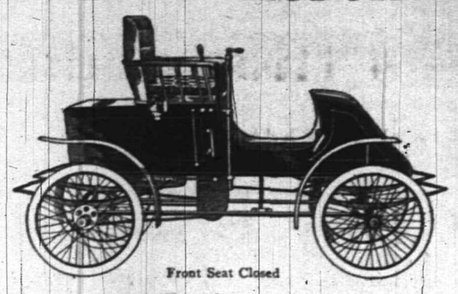

Front Seat Closed

durance run. Regular stock car did the mile in 1.37⅕ min.

The Prescott is a wonderful steamer, carrying 200 lbs. under all conditions—on hill, or at speed. Made 2021 miles in 16 days and not a cent for repairs. Factory at Passaic, N. J.

Notice—We invite our neighbors to call, or send us a postal card and we will send a car to your home for inspection and demonstration.

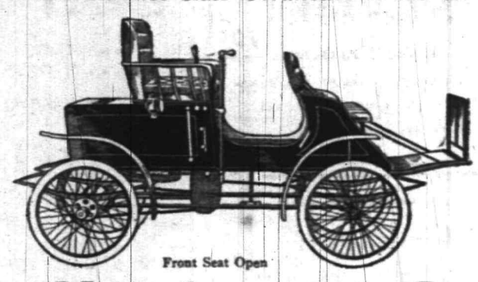

Front Seat Open

Prescott Automobile Manufacturing Co.

PASSAIC, N. J.

THE DAILY PRESS may be obtained from any of the following agents for 10 cts a week—

DUNELLEN . . . . . Wm. Giddes
NEW MARKET . . . . . Harry Kenyon
SOUND BROOK . . . Union News Company
SOMERVILLE . . . . . John Gernert
WESTFIELD . . . . C. F Wittke, I. Lipscomb
SCOTCH PLAINS . . . . . Chas. Elliott
SOUTH PLAINFIELD . . . . . Walton Smith
CLINTON AVENUE. Mrs. Meader, John Ryan
FANWOOD . . . . . Chas. Elliott
NETHERWOOD . L. Uhdal, G. Brick, George Wunderlick.

(THE PRESS is also on sale at station.)

SUBURBAN NEWS

A Department Devoted to the Minor Events in Greater Plainfield's Suburbs by Our Own Correspondents.

DUNELLEN.

At the meeting of Defender Fire Company, held in the Town Hall Thursday evening, action was taken to secure a better fire alarm. At present the whistle is not always satisfactory and an alarm is wanted nearer the centre of the town. A committee was appointed consisting of Messrs. Wyckoff, N. Apgar, and Swackhamer, to look into the matter and report at a later date. It is probable that the kind of alarm that will be gotten will be of the wagon wheel kind with a spring hammer.

A jolly crowd of people came here from Rahway on the trolley and were entertained by the Christian Endeavor Society at the Presbyterian chapel last evening. Although it rained hard their spirits were not dampened and they enjoyed the entertainment provided for them. They returned home about 10 o'clock in the evening.

The brass band met last evening and serenaded the trolley party from Rahway in the Presbyterian church. The members of the band are endeavoring to get money to buy uniforms and are meeting with great success.

The local baseball team is confident of defeating Raritan today. This is the third meeting of the season. One game was stopped by rain and an other was won by Dunellen.

Joel Giddes is still kept at home as a result of injuries received in a railroad accident some time ago.

Lewis Schneider has been obliged to keep to the house because of illness during the past week.

Miss Majorie Burke, of Prospect avenue, is entertaining a friend from out of town.

The Misses Barrett have returned home after a vacation at Marlboro, N. Y.

Lewis Harris has lately removed from the lake house on Front street.

Herbert Richardson is spending Saturday and Sunday at Bath Beach.

Mrs. Edward Brook entertained relatives from Roselle yesterday.

Miss Nellie Dodwell is spending today in Newark with friends.

Chas. Bergen, of Elizabeth, was in town on business yesterday.

Henry Garretson spent yesterday near Neshanic on business.

Mayor Swackhamer entertained out of town friends yesterday.

Barney Siriski has secured an assistant in his barber shop.

The Y. M. C. team has no game scheduled for today.

NEW MARKET.

A crowd of rooters will accompany the baseball team to Metuchen today to see them play the strong Metuchen A. C. At the last meeting the locals proved victorious by a score of 5 to 1 in a hot game and are confident of repeating their victory.

Rev. Frank Fletcher will occupy the pulpit of the First Baptist church at Scotch Plains tomorrow morning. Rev. G. B. Shaw, of Plainfield, will occupy Mr. Fletcher's pulpit.

A party from Plainfield who were rowing on the lake last evening got caught in the rain and were well soaked before they reached shelter.

The night of prayer meeting in the First Baptist church has been changed from Friday to Wednesday night.

Prayer meeting was held in the Seventh-Day Baptist church last evening as usual.

Thomas S. Conner, of Bound Brook, spent yesterday visiting friends in town.

PLAINS AND FANWOOD

Services at the Baptist church tomorrow will be: Sunday-school, 9:30; morning preaching, 10:30; Rev. Frank Fletcher, of New Market, will preach, Rev. Mr. Shott occupying the pulpit at the Park Avenue Baptist church, Plainfield. At the close of the sermon the monthly observance of the Lord's Supper will be held. B. Y. P. U. service as usual in the evening at 7. No evening preaching service during the month of August.

The Board of Education is about to discard the old method of trying to heat the school building during the cold weather and a new steam heating plant will be installed in the near future.

The several Sunday-schools in the village expect to take a large crowd of their friends with them on their annual union excursion to Asbury Park and Ocean Grove, Tuesday.

Sunday preaching services, which were discontinued at the Methodist church during July, will be resumed again tomorrow. Rev. Mr. Glazer will occupy the pulpit.

The members of the Farther Light Society, of the Baptist church, held their regular montlhy meeting in the parlors of the church yesterday afternoon.

A number from town and Plainfield attended the picnic at Hess's Grove, Berkeley Heights, last night. Music was furnished by Naylor's orchestra.

Frederick Ivamy, of the Scotch Plains Hotel, is arranging to hold a clam bake Thursday afternoon.

A meeting of the board of trustees of the Methodist church was held in the church last night.

Several from town attended the Gospel service at Camp Woolf, Westfield, last night.

SOUTH PLAINFIELD.

Services at the Baptist church tomorrow morning will be conducted by Rev. L. E. Livermore, of New Market, who will preach in place of the pastor.

The mill-house, which has been vacant for some time past, is now occupied by Mr. and Mrs. David Richards. Mr. Richards moved yesterday.

William Faulks is able to be about again after several days of confinement with rheumatism.

Mrs. Darlington, of New York, was the guest of Mrs. W. E. Smith, yesterday.

Thomas Brantingham is entertaining a friend from out of town.

NEW PAPER.

The Central Star, Real Estate Publication, to Appear at Bound Brook This Month.

(Special to The Daily Press.)

Bound Brook, Aug. 2—A new paper is to be started here about Aug. 15, to be called The Central Star. It will be devoted to the real estate interests and building trades of Somerset, Union, Middlesex and Mercer counties.

F. M. Messler, for a long time local editor of The Somerset Democrat, at Somerville, and now of The State Centre-Record, Bound Brook, will be the editor. Its aim will be to bring to the attention of outside capitalists, manufacturers and home-seekers the advantages of central New Jersey.

After a Free Lunch.

To get a free lunch, two men broke into the eating tent at Galvin's Park early yesterday morning. Otto Voeren, the proprietor, discovered them and they were arrested by Officer Pangborn, of Scotch Plains, and taken before Justice Clark. The court committed them to the county jail to await the action of the Grand Jury. The men gave their names as Louis Acken and Max Weinstein, both of Newark.

Superintendent Will Talk.

No lesson will be taught at the Sunday-school of the Park Avenue Baptist church tomorrow morning, but the time will be taken up by a talk from Superintendent Hall, reporting the recent convention at Denver. The session will begin at 9:30. Miss Sara Curry, matron of the Netherwood Fresh Air Home, will be present.

Too Much Temptation.

Charlie Case, who has frequently taken pains to notify the public and the police that he had abandoned acquaintanceship with the bottle for good, is once more a backslider. He was arrested yesterday afternoon by Chief Campbell helplessly intoxicated and will appear before the Recorder this evening for trial.

No More Baby Carriages Free.

Commencing yesterday the New Jersey Central will carry no baby carriages or go-carts free. The charge will be at the rate of fifty pounds of excess baggage, whether you have any other baggage or not, but the minimum charge will be 25 cents even though the carriage is not carried a mile.

Gifts for Home.

The Netherwood Fresh Air Home has received through the kindness of J. A. Smith & Bro., a barrel of flour and some fine vegetables, for which the guests at the Home are very thankful.

No Evening Service.

During August there will be no Sunday evening preaching service at the First M. E. church, but the Epworth League will conduct a service in Vincent chapel from 7 to 8 o'clock.

A Necessary Precaution.

Don't neglect a cold. It is worse than unpleasant. It is dangerous. By using One Minute Cough Cure you can cure it at once. Allays inflammation, clears the head, soothes and strengthens the mucous membrane. Cures coughs, croup, throat and lung troubles. Absolutely safe. Acts immediately. Children like it. L. W. Randolph.

HUYLER'S CANDIES ARE PURE.

Enjoyable always. Summer hours passed sweetly when the merits are personally attested.

L. W. Randolph,

Prescription Druggist,

SELLING AGENT.

143 West Front St. Tel. Call 109.

WHAT PEOPLE ARE DOING

SOME BRIEF PARAGRAPHS OF A PERSONAL NATURE.

Many Folk of Greater Plainfield Are Entertaining or Being Entertained.

F. E. Kinsman, of Sherman avenue, has returned from a summer outing.

Mrs. L. E. Cole, of West Front street, is entertaining company from out of town.

Miss Mary Hoagland, of Linden avenue, is entertaining two cousins from Belvidere.

Miss Hattie Mattison, of the Board of Health office, has returned from her summer outing.

Miss Minnie Marsh, of Somerset place, will spend next week at the Delaware Water Gap.

Miss Fannie Rafferty, of Sandford avenue, left over the Lehigh Valley for Ithaca, New York.

Edward Baker, clerk in Kenney's shoe store, leaves tomorrow for Lake Hopatcong to spend a vacation.

Walter Long, of Park avenue, has gone to Jamaica on his vacation. He sailed from Boston on Thursday.

Newton Crane, of Codington & Swackhamer's law office, has gone to Asbury Park on a week's vacation.

Bert Schreiner, of Shaw's pharmacy, has returned home from a vacation outing in Hunterdon county.

The Misses Jessie and Edith Little, of Sandford avenue, are visiting friends in Oxford, New York State.

Miss Jennie Bowne, who has been sojourning in Hunterdon county, has gone to visit friends in Philadelphia and Trenton for a few weeks.

Miss Lulu Vaio, of Elmwood place, left Thursday to spend a week's vacation at Rahway, after which she will spend a week with friends in Brooklyn.

Jacob Blimm, Jr., of Somerset street, and John E. Flannery, of East Third street, will leave Monday for San Francisco on the Knights of Pythias' excursion.

Mrs. Charles Ball, of Washington Park, accompanied by the Misses Lacey, of LaGrande avenue, left today for Delaware Water Gap, where they will enjoy an outing.

Barney McNevin, section foreman of the Central, is home from White Haven, Pa., where he was called early in the week by the illness of is fater. The latter as now recovered.

Mr. and Mrs. F. W. Butler, of East Ninth street, will return today to Dunkirk, New York, where they had been staying previous to Mrs. Dunkirk's being called home on account of the illness of her mother, Mrs. Sprague, of Park avenue.

—Charles Schermerhorn and wife have removed into the Jackson building, where they have resumed housekeeping.

TROUBLE OVER SCHORB'S BARN

(CONTINUED FROM PAGE 1.)

as regular marshals. Councilman Lee's police report for the month past, showed six arrests, one for assault, four drunk and disorderly and one plain drunk. Three dollars were collected in fines.

The report of George F. Brown, collector and treasurer, showed taxes and interest, $156.13; Board of Health, $1.70; special school, $65.42; recorder, fines, $32; Frank Rowley, clerk, license, $10; bills payable, note, $1,000; balance on hand, July 1, $455.08; total receipts, $1,720.33; disbursements, $1,523.51; cash on hand, $196.82.

Chairman Arnold, of the street committee, reported expenditures as follows: Labor, cleaning streets, $74.55; macadamizing, $134.40; sprinkling, $90.60; stone for macadamiizng, $259.23; total, $558.78.

Chairman Clark, of the fire, water and lamps committee, reported expenditures for the month of $12.50. On motion of Councilman Nichols the mayor and council were authorized and directed to borrow $1,000 payable on demand to meet current expenses.

Echo Meeting.

There will be an echo meeting of the State Christian Endeavor convention at the First Presbyterian church tomorrow evening at 6:45 o'clock. There will be special music on the violin by Martin Korff, and reports of the convention will be given by Miss M. Lou Karner, delegate from the First Presbyterian church, and Miss May Alice Ross, delegate from the Seventh-Day Baptist church. All are invited.

B. F. Coriell for Sheriff?

Latest among the political stories emanating from Elizabeth is one which places in the field for the nomination for sheriff another Plainfielder, Councilman B. Frank Coriell. It is claimed that this is merely a movement on the part of the Cross supporters to weaken the chances of City Judge Runyon for the senatorship by having two candidates from this city.

In Endurance Contest.

J. Dunbar Wright, of New York, a brother of Mrs. Corlies, of Road Ending, and Mrs. J. Parker Mason, of Stelle avenue, has sailed on the steamship Auguste Victoria for New York, atfer taking part in the recent automobile endurance contest between Paris and Vienna. Mr. Wright was the only American driving his own machine.

Date Changed.

The date of the trolley excursion of the Retail Clerks' Association has been changed to Tuesday evening, August 5 instead of August 6.

Neuman Bros.

Rockdale Print and Creamery Butter.

High Quality.

Rockdale Prints, lb - - 29c

Rockdale Creamery, lb - 28c

ELGIN CREAMERY BUTTER.

Watchung Ave. and Fifth St.

CHARTER No. 2243.

CITY NATIONAL BANK,

Cor. Front St. and Park Ave.

ORGANIZED 1875.

Capital, - - - - - $150,000

Surplus and Undivided Profits, $125,000

J. F. HUBBARD, President.
JAS. T. CLOSSON, Vice-President.
WM. F. ARNOLD, Cashier.

DIRECTORS:

J. F. HUBBARD, JAS. T. CLOSSON, H. G. RUNKLE, WALTER SCOTT, WM. F. ARNOLD, L. K. HYDE, J. K. MYERS, J. F. MACDONALD, J. B. COWARD.

General Banking and Collection Business transacted. Drafts and Letters of Credit issued on all parts of the world.

THIS BANK WILL ALLOW INTEREST ON CURRENT ACCOUNTS, SUBJECT IN ACCORDANCE WITH ITS RULES, TO CHECK AT SIGHT, AND HAS ALSO ARRANGED FOR A SAVINGS DEPARTMENT IN CONNECTION WITH ITS REGULAR BANKING BUSINESS.

SAFE DEPOSIT VAULTS.

Boxes Five Dollars per year and upwards.
Valuable trunks and silverware taken on storage. Custodian of wills.

HILL & SHUPP | HILL & SHUPP

-S-A-L-E-

One More Week of

Clearing Sale Bargains

to give all our patrons an opportunity to take advantage of these unusual prices on Everyday Needed Merchandise. Sale positively closes Saturday, August 9th.

....MONDAY ONLY....

Fruit of Loom Muslin

7 cents yd.

Limit — Ten yards.

Important Features of Next Week's Sale

Muslin Wear — Wrappers
Wash Goods — Sheets and Pillow Cases
Ribbons — Hosiery
Linens and Towels — Rugs and Matting
Men's Furnishings.

MONDAY—9 to 10.
Remnant Counter.
White Bed Spreads
Good Size, 59c
Limit—Two to a customer.

An Important Feature of Next Week's Sale will be Our Annual Reduction Sale of

House Furnishings.

It shall be a Rare Buying Opportunity.

Watch Monday Papers and Tuesday Window Display.
Housefurnishing Sale Opens Tuesday Morning.

Hill & Shupp.

TURKISH BATHS, RUSSIAN BATHS, ROMAN BATHS.

ALCOHOL RUBS, SALT RUBS,
NEEDLE BATH. COLD PLUNGE.

The Finest Bath in this State, and equal in appointments to any in New York.

SINGLE BATH, $1. 6 TICKETS, $5

Ladies 8 a. m. to 2 p. m. Gentlemen 3 to 9 p.m. Gentlemen Sundays from 8 a.m. to 1 p. m.

SANITARIUM Somerset St., Near end of trolley

The New Century Typewriter

does the BEST WORK and lots of it, EASILY

Strong, Thoroughly Built,
Superior in results to any other.
Write for "The Book of the New Century."

AMERICAN WRITING MACHINE COMPANY, 343 BROADWAY, New York.

JAMES A. STAFFORD, Representative, PLAINFIELD, N. J. 7 23 2m

Until 9 p. m. at the Shore!

Eleventh Annual

Excursion

of Franklin Council, No. 41, Jr. O. U. A. M., to

-:- ASBURY PARK -:-

AMERICAN DAY,

Thursday, Aug. 14.

Train leaves Dunellen 8:00 and Plainfield 8:15. Leave Asbury Park 9 p. m.

TICKETS, 1.25 CHILDREN, 90c.

TROLLEY EXCURSION to

BOYNTON BEACH

Under Auspices of

Retail Clerks' Association

Tuesday Evening,

August 5th, 1902.

Car leaves North Avenue station at 6:45 p. m.

Gents 50c. Ladies 35c.

Secure tickets in advance from committee:—

C. WAGLOW, JAS. McLEAN, A. C. HOAGLAND, CHAS. GREER, L. BRUCKER, CHAS. SUHR.

PATENTS.

Protect Your Ideas. No Allowance, no Fee. Consultation Free. Est. 1864.

MILO B. STEVENS & CO.,
5 10 4m s tu 817 Fourteenth St., Washington.

Dime Savings Institution,

OF PLAINFIELD, N. J.,

No. 110 East Front Street

Interest paid on all sums from $5 to $2,000. Interest payable July 1 and Jan. 1.

J. Frank Hubbard - President.
W. F. Arnold, } Vice-
Jeremiah Manning. } Presidents.
James C. Pope - - Treasurer.

A First-class Investment

A progressive building and construction company incorporated under the laws of the State of New Jersey, offers a limited amount of its preferred (guaranteed) stock—guaranteeing 4 per cent. per annum and is redeemable in Five years, at twice the amount for which it is now being sold. Backed and secured by a $100,000.00 Guaranty Fund. For full particulars address Box 77, care Press

RICH IN PETROLEUM.

The Wells of Southern California Are Fair Producers.

Only Drawback Is the Speculative Fever Which They Cause and Which Impoverishes Many Small Investors.

[Special Los Angeles (Cal.) Letter.]

IT WAS remarked recently that there is hardly a poor working woman in Los Angeles who has not lost more or less money by investing in oil wells. While facts are exaggerated in this statement, it remains true that the petroleum craze, in its seasons, more thoroughly than any other enterprise in southern California, drains the pockets of large numbers of citizens who can ill afford to lose their small savings. It is undoubtedly true that the poor people of this state are wretchedly, sordidly poor; and the remembrance of better days and a hope of adding to a depleted income causes many to listen with over-willing ears to smooth stories concerning the oily product. There are still unwary individuals who seem not to be content unless they are risking burning their fingers, but the petroleum industry is now reduced to a very safe working basis. A radical though gradual change has been taking place during the last six months in methods of conducting this business. Instead of the eagerness formerly displayed to secure the oil in tanks, care is now being directed toward arranging for better transportation to such market as existed and increasing that market. For, although there was an increase of 50 per cent. in the oil product of California last year over that of 1900, the decline of 37.7 cents per barrel, resulted in a loss of about $2,960,000. This has caused a decline in the amount of development being made. In May, there were 122 rigs and 533 wells drilling, while in June there were 113 rigs and 529 wells drilling. This is a greater reduction than at first

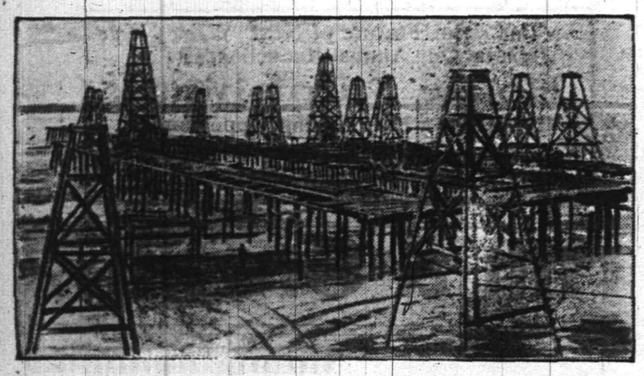

OIL WELLS IN THE WATER AT SUMMERLAND, CAL.

appears, for of the 80 wells drilling in the Kern river field 56 were suspended, leaving 24 in operation. In the McKittrick-Sunset fields, of the 167 drilling 118 were suspended.

The same state of affairs exists more or less in other portions of the state. However, the increase, in June, to 1,030 barrels per day, from 625 in May, in the Carreaga and Fullerton fields has kept up the general average. There is talk of extending railroad lines in different directions in order to tap the oil lands now nearly inaccessible to market.

California is justified in being proud of her newly-acquired fuel wealth. Coal and wood have always been scarce and high and the discovery of an abundant supply of petroleum has rendered the heating and cooking problem easy of solution. It was estimated that the yield in 1900 was about 4,000,000 barrels an din 1901 nearly twice that

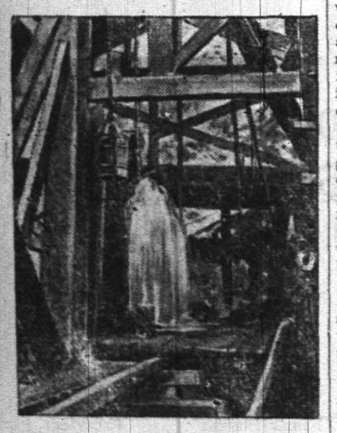

WHITE OIL GUSHER, NEWHALL.

amount. Twelve oil refineries in the state are using at a rate of over 1,500,000 barrels of petroleum per year, the total amount of distillates being over 170,000 barrels, and the refining business is in its infancy. It has been practically proven that the supply is well-nigh inexhaustible, and manufacturers will no longer hesitate to make needed changes in their furnaces.

Until comparatively recent times, petroleum has been almost exclusively used for illuminating purposes, and the public has been slow in learning its value as a lubricant and fuel. Oil at one dollar per barrel is equivalent in cost to coal at $4.50 per ton. Coal in California is worth from $7.50 per ton, up. A large quantity of the output is not susceptible to refining to any paying extent, and this fact has given a wide spread impression that it is all too heavy. This is a mistake as there are all grades of oil in the state. In fact, near Newhall, are the white wells where perfectly clear kerosene, ready for illuminating purposes, has been found. This territory is, so far, supposed to be limited, being confined to a portion of Placerita canyon.

The first well was drilled at a large expense owing to the quality of the rock formation, but after months of hard labor the operators were rewarded by a fine floor; in fact, for a short time, the well was a gusher, throwing a stream 100 feet into the air—a 400-barrel tank was filled in 24 hours. They tried boring deeper, but the pipe deflected and the flow was "smothered.'" It is thought that the removal of the pipe and redrilling in a straight line will bring oil in paying quantities again. It filters through the rock in some way until it is distilled, and is worth from four to five dollars per barrel on the field. The smell of natural gas meets one at every turn in Placerita canyon, and in some portions of the state there are paying, flowing gas wells. It is probable that the Los Angeles fields have produced more oil than others in the state, although the greater portion of the product has been of low grade, and most of the wells must be pumped at considerable expense. One skeptic who believed that there were no flowing wells in the city was invited to look at a gusher when the cap was removed, with the result that a new $50 suit of clothing was ruined. In oil more than in any other industry one must look for the unexpected to happen. Most of the wells produce in large quantities at first, but a woman who lives in the midst of some wells, near Westlake Park, stated recently that some of the wells at the rear of her residence formerly furnished 65 barrels daily each. Now it is necessary to pump 65 wells to obtain that amount of petroleum.

In 1863 a well costing $65,000 was drilled on Hoover street, but the business was not pushed.

The California product differs from that found in the east in that it contains, as a rule, asphalt instead of paraffin. Since the earliest times the Indians used it for various purposes, and the Catholic fathers employed asphalt in roofing the missions.

During the time of the early oil excitement in Pennsylvania there was a great deal of wildcat speculation in this state, large sums of money being sunk. Oil is found in different strata representing different ages of the world. The productive strata are of sandstone or sand underlying bodies of shale. The most productive wells are about 1,000 feet deep, or even deeper. Their "life" varies. At Summerland some run down only 125 feet. And this point is one of the most picturesque of all the oil fields. The town is a settlement of spiritists and is situated on a narrow strip of land between the ocean and the mountains, the latter approaching very near the shore line at this place. Nearly the whole territory out into the sea is covered with wells. These ocean wells are most interesting to visitors. Some run to a depth of 350 feet, but 200 feet is a fair average. Wharves run out into the water and are surmounted by derricks.

These wells pay pretty well, for although the quality is not especially good or the output great, the cost of drilling is small and a well may be pumped for ten dollars per month. It may be loaded directly into vessels from the wells or be shipped on the trains while run through this field. A bituminous belt extends along the entire Pacific coast from some point in Mexico to Alaska. In transmitting solid asphaltum from the mountain mines of Santa Barbara to the coast refinery, naphtha is used as a solvent. After reaching its destination the naphtha is pumped back through the pipe to the mine and is ready for another journey with another load of asphaltum. Oils in the state vary from eight to over 50 specific gravity. The cost of wells varies with depth and formation of the ground. The cheapest are at Summerland, where $300 will put down a well 150 feet deep and furnish the equipment. There are wells costing up to $35,000. In Los Angeles the cost varies from $500 to $3,000, the rise in iron work having increased the price, particularly of casing. Oil was first found in paying quantities in Ventura county. It has been produced and refined there for 25 years. Oil bearing sand is found, alternating with shale. If the latter be soft there is little annoyance from water. If hard shale, the water is not easily shut off. A well in Tar creek is over 600 feet deep. It at first produced 300 barrels per day, now about 50 barrels. But the product of the white wells near Newhall is most valuable of all.

EDWARD JULIAN.

IN THE CUTTING

of Roasts, Chops or Steaks we endeavor to please all customers. That we are successful is proven by the amount of business we do. If you are not one of the thousands of customers we have, you should send us a sample order for Beef, Veal, Mutton or Lamb, and you will soon be convinced that what you get here is the best obtainable, and our prices are not as high as the quality deserves.

FRED ENDRESS,
131-135 West Front Street.
Branch 208 Muhlenberg place.

GAYLE'S SEASONABLE SPECIALS.

Brooklyn Blue Flame Oil Stoves.
Refrigerators.
Hammocks.
Screen Doors.
Window Screens.
Royal Fruit Jars.
Jar Rubbers.
Jelly Tumblers.
White Mountain Freezers.

Special this week.

Cor. Front and Park Ave.
Tel. Call 682.

PAINTERS AND DECORATORS.

ONLY THE BEST

paint is usable. To be worth putting on it must be durable, and to be durable it must be top quality. The general war of wind, sun and rain upon houses knows no cessation or truce. Paint is the main defense. Put your faith in something that will not fail you. A reliable article at a top price is cheaper than something else sold way down.

WOOLSTON & BUCKLE,
145 North Avenue.

JAMES C. HANSEN,
(Successor to Rushton & Hansen,)
DECORATORS,
PAINTERS and PAPERHANGERS
DEALERS IN
Foreign and Domestic Wallpapers, Paints, Oils, Varnish, Glass, Etc.
Motto—FIRST-CLASS WORK.
Estimates Cheerfully Furnished.
141 E. Front Street.
Telephone 702

Chas. Conover & Co.,
Painters and Decorators,
115 Elmwood Place,
PLAINFIELD, NEW JERSEY.
PAPERING A SPECIALTY
First-Class Work Our Motto. Tel. 226-A.

N. Y. Painting and Decorating Co.,
are a Manufacturing Concern.
Buy Direct and . . . . Save Money.
Estimates cheerfully given on all classes of work.
R. W. CHRYSTIE, District Manager.

CHAS. E. VAIL,
(Successor to Ann Collier.)
Watchmaker & Jeweler
Eyes Examined Free.
Prompt attention will be given to all repair work.
103 PARK AVE. Established 1869.

A. H. ENANDER,
Sanitary Plumbing,
Gas Fitting, Steam and Hot Water Heating.
Contractor For Sewer Connections.
210 PARK AVENUE.

LIEFKE & LAING,
Insurance and Real Estate
No. 146 Park Ave.
Real Estate Appraised. Properties Sold and Rented. Loans Negotiated. tf

TEN EYCK & HARRIS,
—DEALERS IN—
Lehigh Valley Coal.
Office, 121 Watchung Ave Branch Office, Frank Rowley's Drug Store, 218 W. Front St.

(A) Special Rates to churches and public buildings during July on our "New Process Carpet Cleaning"—'Phone 580 or call.

Amos H. Van Horn, Ltd.

Pay cash and you'll get the largest value money ever got! If SHORT of cash, come and pick what you want—we'll fix terms and deliver when you say!—Deliveries free anywhere in the state.

"LOT 1." Parlor Suits. $16.50. Were $22.00. 8 piece Suits, cherry frame, marqueterie back; rich tapestry coverings.

"LOT 2." Sideboards. $14.98. Were $20.00. Solid oak, beautiful golden finish, lined drawer for silver—French plate mirror.

"LOT 3." $5.95. A Hardwood Refrigerator, double walled make; others get $7.00 for it.

"LOT 4." Extension Tables. $7.98. Were $11.00. Of golden oak, rope turned legs; one of the best patterns on the floor.

It's A BIG SALE !!!!

"LOT 5." Bedroom Suits. $13.50. Were $20.00. Golden finish solid oak, French plate mirror on dresser—very attractive.

"LOT 6." Couches. $5.49. Were $8.00. Upholstered in a new pattern velour—best steel springs—heavy fringe.

"LOT 7." 59c. For a Maple Frame Splint Seat Rocker.

"LOT 8." Iron Beds. $2.98. Were $4.00. White enamelled, any size—effective in patterns.

Over 200 Rolls of Mattings, 12c. yard up.

Your carfare paid if you'll trade with us.

AMOS H. VAN HORN, Ltd.
Cash or Credit Terms:
73 Market Street, Near Plane St., Newark.
Note first name "AMOS" and "No. 73" before entering store.
Send for the new Illustrated Catalogue. Free deliveries.

Quality is Recognized.

when the first shovel full of our COAL begins to burn. Heat radiates them in no uncertain quantity. Cold is dispelled as though by a midsummer sun. It is fuel economy to use this coal.

It is not a rapid burner. It is very clean. Little ash remains. Free from excess of smoke.

BOICE, RUNYON & CO.,
Park Avenue and Railroad.

STOP

and try my BUTTER, the best I can buy. I know it will suit you. Also my COFFEE.------

W. W. DUNN, Park Grocer.

W. W. Warnock,
THE BAKER,
144 West Front St.,
COMPTON'S OLD STAND.
BREAD, CAKES, PIES, ETC.
Made of the best Materials.
EARLY MORNING DELIVERY.
Ice Cream a Specialty.

Mrs. John Brown
Successor to
JOHN BURKE and JONES & CO.,
Cesspools and Vaults Cleaned
FROM $3.00 UPWARDS.
Satisfaction guaranteed. Don't give your order until you consult me. Estimates cheerfully given. Leave orders at J. T. Vail's, North avenue. Postoffice Box 718.
FRANK BURKE, Manager.

E. B. MAYNARD. NEW SHOP. NEW FURNITURE. BEST SERVICE.
Tonsorial Artist. ALSO CHOICE CIGARS.
141 North Ave., Plainfield, N. J.

WM. HAND & SON,
Moving Vans and Storage Warehouse
FOR FURNITURE, PIANOS, ETC.
136 E. Second St., Plainfield, N. J.
Telephone 692.
TRUCKMEN AND RIGGERS.
STAGES AND SLEIGHS FOR PICNICS AND PARTIES.

Plainfield Auction Co.,
T. J. CAREY, Manager and Auctioneer.
19 Somerset Street.
Sales Every Friday—2 p. m. Sharp.
All kinds of goods bought and taken on consignment. Outside sales taken of Real Estate and Personal Property.

TRY DOBBINS' NICKEL YARA CIGARS.
108 NORTH AVE.

$1,500 Gauranteed Yearly

To high-class man or woman, with chance for promotion and advanced salary, to have charge small office at home or in home town, to attend to correspondence, advertising and other work. Business of highest order] and backed by solid men financially and politically. A great opportunity for the right person. Enclose self-addressed stamped envelope for full particulars to WALTER B. REDMAN, GENERAL SUPERINTENDANT, Corcoran Building, opposite United States Treasury, WASHINGTON, D. C.

GARBAGE REMOVED
for 50 cents a month. Cans furnished, changed and cleaned for the following prices: 75c, $1.00, $1.50 and $2.00, according to size of cans. Ashes removed for 10 cents per barrel. For further information address
ESTATE OF NOAH TERRY.
P. O. BOX 744 NETHERWOOD, N. J.
A postal will receive prompt attention.

THE POPE'S FRIAR PLAN.

Obnoxious Orders at Manila to Be Removed Quietly.

ROME, Aug. 2.—According to statements obtained from reliable sources, it is the intention of the Vatican that the friars of the Augustinian, Dominican, Franciscan and Recolleto orders now in Manila, who number about 450 men, should leave there in small numbers at different times, so that when the moment comes to resume negotiations between Governor Taft and the apostolic delegation all the friars will have left the archipelago in such a way that the friar question will have resolved itself without the necessity of further discussion.

The foregoing plan is interpreted as a late but significant recognition by the Vatican that Secretary of War Root's first propositions made to the Vatican through Governor Taft were the most liberal that could be devised for the settlement of the question.

The great influence of the religious orders in Rome must be reckoned with, however, should they think it to their interests to resist these measures. From present indications this would seem not to be so, as the general of the Augustinians will soon leave for the United States to choose American Augustinians to replace the Spanish members of that order now at Manila.

FOR PRESIDENT'S PRIZE.

Arrangements Complete For Mayflower's Target Practice.

OYSTER BAY, N. Y., Aug. 2.—Arrangements have been completed for the Mayflower's target practice in Gardiners bay next Wednesday for the prize of $25 in gold offered by the president. The president and Mrs. Roosevelt will be witnesses of the contest. They will leave here on Tuesday on the Sylph and probably will board the Mayflower that night.

The practice will be conducted under the usual naval regulations. A target 20 feet wide and 16 feet high will be placed on a float. The Mayflower, at a distance of 1,500 yards, will steam past the target at a speed of five miles an hour. The armament of the Mayflower consists of twelve rapid fire guns, two gunners being assigned to each. Competition for the prize will be among these twenty-four men. Each gunner will have two opportunities to demonstrate his skill in periods of two minutes each. The gunners may fire as many shots as they care to in those periods, the firing being timed by a split second watch. A careful record of every shot fired will be kept in accordance with the naval regulations. The gunner making the best record will receive the prize from the president personally.

New Station at Rochester.

ROCHESTER, N. Y., Aug. 2.—Work will shortly be begun on a new New York Central railroad passenger station which will cost about $230,000, be three stories in height and have just double the capacity afforded by the present depot. The train shed will also be considerably enlarged. It is said the plans for the new station were ready a year ago, but that the Pan-American traffic interfered much with building operations at that time. The new edifice, when completed, will occupy an entire block, and its appointments will be modern in every respect.

The Wadsworth-Hay Wedding.

WASHINGTON, Aug. 2.—The marriage of Miss Alice Hay to James W. Wadsworth, Jr., will take place on Sept. 30 at The Fells, Newbury, N. H., the country home of the secretary of state and Mrs. Hay. Only the immediate relatives and a few intimate friends will be present. After a short wedding journey the young people will go to Geneseo, N. Y., for the rest of the autumn.

FINANCIAL AND COMMERCIAL.

Closing Stock Quotations.

Money on call steady at 3 per cent. Prime mercantile paper, 4¾@5 per cent. Sterling exchange steady, with actual business in bankers' bills at $4.87⅞@4.88 for demand and at $4.85¼@4.85½ for 60 days. Posted rates, $4.86 and $4.88⅝. Commercial bills, $4.84⅝@4.85⅞. Bar silver, 53c. Mexican dollars, 41½c. Government bonds steady. State bonds inactive. Railroad bonds irregular. Closing prices:

Atchison	102	Ontario & West.	33⅞
Ches. & Ohio	54⅝	People's Gas	102⅞
Del. & Hudson	179	Reading	67⅝
Erie	38¼	Rock Island	191
Gen. Electric	184	St. Paul	186⅝
Lead	21½	Sugar Refinery	131⅝
Louis. & Nash.	144	Texas Pacific	45
Manhattan Con	136¼	Union Pacific	108
Missouri Pac.	118⅝	Wabash pref.	47
N. Y. Central	164¼	West. Union	88

New York Markets.

FLOUR—Dull, but a shade steadier; Minnesota patents, $3.85@4.10; winter straights, $3.50@3.75; winter extras, $3.10@3.35; winter patents, $3.75@4.

WHEAT—Quiet, but steadier, reflecting greater speculative confidence, showery conditions in the northwest and the corn strength; September, 74 5-16@74 11-16c.; December, 74 5-16@74 11-16c.

RYE—Dull; state, 62@63c., c. i. f., New York, car lots; No. 2 western, 65½c., f. o. b., afloat.

CORN—Advanced on new positions owing to light receipts; late months, influenced by fine crop news, were easy; September, 60¼@60⅝c.

OATS—Declined a little under favorable reports; track, white, state, 64@65c.; track, white, western, 64@68c.

PORK—Easy; mess, $18.50@19.50; family, $20.50.

LARD—Easy; prime western steam, 11c.

BUTTER—Steady; state dairy, 17@20c.; creamery, 17@20½c.

CHEESE—Large steady; small weak; new, state, full cream, small, colored, fancy, 9⅝c.; small, white, 9⅝c.; large, colored, 9⅝c.; large, white, 9⅝c.

EGGS—Steady; state and Pennsylvania, 18@20½c.; western, candled, 18@19½c.

SUGAR—Raw steady; fair refining, 7⅝c.; centrifugal, 96 test, 3⅝c.; refined steady; crushed, 5.15c.; powdered, 4.75c.

TURPENTINE—Steady at 46@46½c.

MOLASSES—Steady; New Orleans, 33@41c.

RICE—Firm; domestic, 4½@6⅝c.; Japan, 4⅝@5c.

TALLOW—Steady; city, 6⅝c.; country, 6⅝@6½c.

HAY—Firm; shipping, 65@70c.; good to choice, $1@1.05.

Live Stock Market.

CATTLE—Market steady; choice, $7.50@7.80; prime, $7@7.25; good, $6.50@6.75; veal calves, $7@7.50.

HOGS—Market active; prime heavies, $8@8.05; mediums, $8.05; heavy Yorkers, $8; light do., $7.95@8; pigs, $7.95@8; roughs, $6@7.50.

SHEEP AND LAMBS—Market slow; best wethers, $4.15@4.20; culls and common, $1.50@2; choice lambs, $5.25@5.60.

FASHIONABLE GOWNS.

Many Are Made of Filet Lace—Boleros Still Popular.

Filet lace is much used for summer gowns. It is frequently trimmed with bands of pongee or silk. The foundation of this lace is a square meshed lace on which a pattern is worked in darned fashion. It has rather the effect of an old sampler. Gold or silver tinsel on black or brown is exquisite with a touch of color.

The bolero, like the blouse, has apparently come to stay. Chiffon and mous-

GRAY VEILING.

seline are appliqued with heavy textures or bits of silk, and the bolero in this fashion is fitted loosely and is fastened with bows of colored velvet set on in the front.

So far there is little change in the fashion of skirts, but short ones are in the minority and are rarely seen except for athletic sports.

A costume of gray veiling is shown in the cut. Both waist and skirt are laid in wide bias tucks. The skirt has three tucked ruffles. The waist is collarless and is trimmed with a yoke and undersleeves of white chiffon. Bands of white silk applique also aid in trimming the waist and skirt.

JUDIC CHOLLET.

FANCY COLLARS AND TIES.

Silk Mull Fichus, Wash Collars and Stocks.

Bertha collars of embroidered batiste appear on very many of the new gowns. Another fashionable mode for linen dresses shows a short, oddly shaped bolero with stole ends of lace and edged around the sides with narrow bands of stitched linen. The bolero is worn over a tucked blouse of embroidered batiste.

Pretty little silk mull fichus are edged with flower passementerie.

OF OLD ROSE LINEN.

Thin white wash goods and net make equally effective fichus. A flower bordered fichu is as dainty a piece of apparel as one could wish for.

In the wash ties and neckbands fashion still clings to the pique stocks of white, with narrow colored ties. The knot seems to be superseding the bow, and many of the new stocks have the ties simply crossed over and fastened with a fancy pin.

Many collars are made of insertion and featherstitching. They fasten in the back and taper down into points in the front.

The picture shows a gown of old rose linen. The blouse waist has a tucked collar cut in points and edged with square lace applique. The skirt is also tucked and has a wide gored ruffle.

JUDIC CHOLLET.

Thomas B. Reed on Fame.

Here is a definition of fame given by ex-Speaker Reed at the Bowdoin college commencement dinner: "Fame is largely a matter of accident. Being in the right place at the right time and doing the right thing, or, better still, making people think you are doing the right thing, is about all there is to fame." This definition gains much in effectiveness when "fame" is pronounced with the ex-speaker's well known drawl.

Stairs of Sand

By

ERNEST DE LANCY PIERSON.

Copyright, 1901, by Street & Smith.

CHAPTER I.

THE TRAGEDY OF THE PARK.

Dick Barnett, the schoolmaster of Exton, cast a parting look at himself in the cracked mirror over the little washstand, added a few final touches to his toilet, and sighed.

"Not much of a place to leave," as he turned and swept the barely-furnished room with a glance. "But, still, I'm sorry to go."

He was a slender young man, with a keen, intellectual face, and carried himself with a certain dignity, as became one who had been five years the village schoolmaster. He was only 24, but looked much older, as the result of hard work and study. He did not always intend to remain a simple pedagogue.

As his glance lingered on the faded hangings, the uncomfortable-looking haircloth furniture, the faded rag carpet, it rested on a small trunk in the middle of the room, and he frowned.

"I wonder what can keep the fellow?" he muttered. "He promised me faithfully he would not disappoint."

Just then a timid knock sounded on the door and presently a man entered, a rough, ungainly fellow, in a dirty canvas suit, whose wild hair and beard made him resemble one of those grotesque toys that are sold about the streets during the holidays.

"Well, here I be," said the newcomer, in a deep, bass voice.

"Very good, Jim. Now, you will take this trunk to the station, without saying whose it is. Let no one know I am going. Understand?"

"Sure."

"Here is for your trouble," and from a slender purse the young man passed over a silver piece, which the other, after biting, thrust in pocket. Then he shouldered the trunk, and, with a "Good-night, guv'nor," went out with his burden through the door.

Barnett waited until he heard the man's steps on the front porch, then, with a parting look around the room that had been his home for five years, he blew out the lamp and slipped down the stairs and into the night.

He made his way rapidly along the country road, which, without the moonlight to guide him, he could have traversed safely, he knew it so well. Passing a few dark houses, he came at last to the entrance of an extensive estate, and paused for a moment before the great iron gate. It seemed to him that the stone lions bearing shields on the pillars on each side of the way were grinning at him derisively. "I wonder if I shall ever see this place again," he murmured. "Am I acting for the best? I hope so." Then, as he saw a faint light still glimmered in the gatekeeper's little house, he passed rapidly on. Further he found a hole in the tall hedge, and, wriggling through, entered the park.

It was evidently not the first time that he had found his way into the grounds in this surreptitious way, for here, where the old trees interlaced, not a gleam of moonlight penetrated the place. Yet he walked on without stumbling through the blackness, coming presently to another hedge, scarcely higher than his shoulder. A silvery radiance shone over this part of the park. Here he paused for a moment to listen, then stepped back again into the shadows. There was the sound of rustling leaves, and then a man appeared in the moonlight.

Dick could only make out that he was tall and ragged, for his face was in the shadow of an overhanging bough. Only for a moment did the stranger stand there, when he turned and made off in the direction of the house, the lights of which could be seen gleaming in the distance.

"What can that ruffian be doing here?" muttered the schoolmaster, as he came out into the path again. "A poacher, no doubt, after Ellison's fish. Better buy such things than have a stocked lake to attract all the wandering vagabonds in the country."

He approached the hedge again, peered cautiously over, and, catching sight of something white in the distance, uttered a low whistle. The young woman, for such the white object was, running forward, opened a gate in the hedge near at hand, and came toward him.

"Oh, Dick!" she began, impulsively, lifting her face to his, "what does it—what can it all mean?"

"I will tell you—but not here. Come, we are far too near the house to talk in peace," and he drew her away into the shadows, but still in sight of the moonlit path.

Finding a fallen tree, he pressed her to sit down, and then took a seat beside her.

"Now, then, tell me quickly. Don't you see, I am burning with anxiety?" she said.

"There is little more to tell you than that I think it best to go away. It is only a question of time before I should be sent. Your mother has learned of our attachment, and she could easily break it off, she believes."

"She little knows me," replied the girl, firmly. "After all, what can she do?"

"Well, the first step would be to get your father to discharge me, and that, I believe, he contemplates doing, though he has been friendly to the last. Still, she could persuade him. I feel sure of it. Then, you see, I would have to go anyway."

"But what is to become of me—what am I to do?" almost in tears. She was little more than a child, barely 17. "I don't want you to go—I won't have it!" with a stamp of the foot.

"My dear, I am acting for the best," firmly. "My usefulness here is over, and to remain would only make matters more disagreeable for you, as well as me. I am going to the city, where there is some chance for me to show my ability, if I have any. There is no chance for me to rise here, and when I have made a competence, and am in a position to take care of you as you deserve, why, we will marry, in spite of the world."

"And will that be very long—very, very long?" she asked, in a doleful voice, that caused him to laugh.

"Not long, if the world appreciates my transcendent genius," with a flippant air. "Not long, if hard work and application will lift me to a respectable place in society."

"Still, I think it is very mean of you to go," poutingly.

"Don't think it is not a wrench for me to part from you."

But the girl refused to be comforted, and it was only through lavish endearments and many promises that she became more composed and reasonable, and began to share his view, that it was for the best.

"But we can't part this way," she protested. "I must give you something to remember me by. Just wait here for a moment until I run over to the house. I shall not be gone long," and, before he had a chance to protest that a souvenir was not necessary, she had flitted away out beyond the light into the shadows.

After she had gone he found himself listening to the myriad voices of the forest, that seemed to fall with irritating reiterance on his ears. He felt far from being in a cheerful mood, not knowing what the future might bring forth, or if, indeed, he ever should see her again. It was such a breaking away from old ties, this starting out, after the placid years he had spent as the village school-teacher. Sometimes he wondered if he was fit to wage a good fight beyond there, in the humming city. Well, at least, he was not without courage, and, if he went down, it would be to fall fighting.

How long the girl was! It seemed to him that she must have been gone for hours. Perhaps she had been detained, and it would be impossible for her to return. Still, knowing what a passionate little person she was, and accustomed pretty much to having her own way, it would be a difficult matter for them to have kept her back. Finally, he could bear the waiting no longer, but rose and stepped out to the edge of the trees, looking anxiously in the direction of the house. It would be really too bad if their last meeting should be so woefully curtailed.

A step behind him, and, as he turned, it was to face Mrs. Ellison. Even in that light he saw that her face wore an angry expression.

"What are you doing here?"

He did not answer, for the surprise of the meeting had checked his speech. She was a tall, handsome woman, and wore an evening dress that displayed her fine arms and bosom. In the moonlight, with the dark trees around, she was a picture for a painter.

She was swinging a garden hat back and forth in one jeweled hand, with an angry gesture, then, stamping her foot, she repeated the question.

(CONTINUED)

SMALLEY BROS.,
147 North Avenue,
Butchers.
Everything usually found in a first-class market.
Roasting & Broiling Chickens Specialty
Orders called for and delivered.
Telephone 83 A.

HOAGLAND'S EXPRESS.
Baggage Transfer.
Office, 302 Park Ave Tel. 1224.

ANDREW ROACH
Dealer in
BLUE STONE FLAGGING.
Office and Yard—
300 Richmond St., Cor. Third St.
Residence—214 East Fourth Street.
ALL WORK PROMPTLY ATTENDED TO.

PENNSYLVANIA RAILROAD.
The Standard Railroad of America.
PROTECTED THROUGHOUT BY THE INTERLOCKING SWITCH AND BLOCK SIGNAL SYSTEM.
ON AND AFTER JUNE 28, 1902,
Trains will leave Elizabeth as follows:—
f 9 35 a. m.—Fast line daily, with Pullman Vestibule Parlor Cars, for Pittsburg and Cleveland, Northern and Eastern Pennsylvania.
f 6 37 p. m.—Western Express, daily, with Vestibule Sleeping Cars and Dining Car, for Pittsburg and Chicago, except Saturday, for Toledo.
f 8 37 p. m.—Pacific Express, daily, with Pullman Vestibule Sleeping Cars, for Pittsburg, and Chicago, daily for Knoxville, via Shenandoah Valley Route; daily, except Saturday, for Cleveland.
For Baltimore, Washington and the South—1 00, 8 36, 9 07, 10 08 a. m., 1 34, 1 37, 10 08 p m. On Sunday at 1 00, 9 07, 10 08 a. m., 1 34, 1 37, and 10 07 p. m.
For Newark and New York—3 02, 5 31, 5 49, 6 12, 6 25, 6 30, 6 35, 6 50, 7 17, 7 40, 7 47, 7 54, 8 04, 8 08, 8 10, 8 30, 8 47, 8 56, 9 11, 9 28, 9 47, 10 17, 10 47, 10 58, 11 08, 11 47 a. m., 12 02, 1 04, 1 52, 2 22, 2 37, 3 22, 3 25, 4 41, 4 52, 5 10, 5 45, 5 56, 6 27, 6 48, 6 58, 7 12, 7 21, 7 36, 8 17, 8 34, 9 15, 10 11, 10 44, 11 03 and 11 56 p. m. Sundays, 3 02, 5 31, 6 25, 6 30, 7 54, 8 39, 9 20, 9 51, 10 16, 10 37, 10 58 a. m., 12 42, 1 38, 2 20, 2 49, 3 44, 4 53, 5 34, 5 45, 7 05, 7 12, 7 26, 7 53, 8 30, 9 09, 10 16, 10 40, 11 46 and 11 56 p. m.
For Philadelphia—1 00, 5 55, 8 06, 8 36, 9 07, 9 35, 10 08, 11 40 a. m., 12 40, 1 34, 1 37, 3 33, 5 15, 6 37, 7 44, 8 37, 10 08 p. m. Sundays—1 00, 6 37, 9 07, 9 35, 10 08, 10 40 a. m., 1 34, 1 37, 5 40, 6 37, 7 44, 8 37 and 10 07 p. m.
"Florida and Metropolitan Limited," 1 37 p m. daily, via Seaboard Air Line
For Atlantic City—1 00 a. m., 12 40 and 1 34 p. m., (10 22 2 35 p. m. through Vestibuled Train, Buffet Parlor Cars, Passenger Coach and Combined Coach) week days. Sundays, 1.00, 6 57 and 8 32 through Vestibuled Train with Pullman Parlor, Dining and Smoking Cars and wide Vestibule Coaches). a. m., 1 34 p. m.
For Atlantic City (via Delaware River Bridge Route)—1 00 a. m. and 12 40 p. m., week days. 1.00 and 6 57 a m. Sundays.
For Cape May—1 00 a. m. and 1 37 p. m. week-days. 1 00 a.m Sundays.
For Rahway—1 00, 4 25, 6 44, 7 10, 8 06, 9 00, 9 07, 9 46 11 07, 11 40 a. m., 1 12, 1 43 (Saturdays only) 3 07, 3 33, 4 15, 5 15, 5 36, 6 05 (does not run Saturdays), 6 12, 6 19 (does not run Saturdays) 6 27, 6 45, 6 56, 7 03, 7 20, 7 44, 8 14, 8 53, 9 54, 11 03 11 47 p. m. and 12 33 night week-days. Sundays—1 00, 6 57, 8 43, 9 46, 10 25, 10 40 and 11 44 a. m., 12 50, 1 50, 2 47, 3 28, 4 45, 5 19, 5 46, 7 15, 7 37, 7 44, 8 14, 8 47, 9 13, 10 15, 11 00 and 11 46 p. m.
For New Brunswick—1 00, 6 55, 7 10, 8 06, 9 07, 9 35, 11 40 a. m., 12 40, 1 37, 1 43 (Saturdays only) 3 07, 3 33, 4 15, 5 15, 5 36, 6 05 (does not run Saturdays), 6 37, 8 45, 7 44, 8 37, 10 08 and 11 03 p. m. Sundays—1 00, 6 57, 9 07, 9 35, 9 40, 10 40 a. m., 12 50, 1 37, 1 50, 5 40, 7 44, 9 13 and 10 07 p. m.
For Woodbridge—6 44, 9 46, 11 07 a. m. 12 56, 2 09 4 50, 5 45, 6 13, 7 20, 9 54 p. m. and 12 33 night week-days. Sundays—10 25, 11 44 a.m., 5 51 and 10 15 p. m.
For Perth Amboy—4 25, 6 44, 9 46, 11 07 a. m. 12 56, 2 09, 4 50, 5 45, 6 13, 7 20, 7 35, 9 54 p. m., 12 33 night week-days. Sundays—8 53, 10 25 and 11 44 a. m., 5 51 and 10 15 p. m.
For East Millstone—7 10 a. m., 12 40, 3 07 and 5 36 p. m. week-days.
For Trenton—1 00, 6 55, 7 10, 8 06, 8 36, 9 07, 9 35, 10 08, 11 40 a. m., 12 40, 1 34, 1 37, 3 07, 3 33, 5 15, 6 37, 7 44, 8 37, 10 08 p. m. Sundays—1 00, 6 57, 9 07, 9 35, 10 08, 10 40 a. m., 1 34, 5 40, 6 37, 7 44, 8 37 and 10 07 p. m.
For Lambertville, Phillipsburg and Belvidere, via Trenton—8 36, 11 40 a. m., 3 33 and 6 37 p. m., 6 57 a. m. and and 6 37 p. m. Sunday.
For Flemington—11 40 a. m. and 3 33 p. m.
For Freehold and Jamesburg, via Monmouth Junction—8 06 a. m., 12 40, 4 38 and 5 15 p. m. week-days.
For Long Branch, Asbury Park, Ocean Grove and Points on New York and Long Branch R. R.—4 25, 9 36 a. m., 12 56, 3 04, 3 44, 5 42 and 7 35 p. m., week-days. Sundays—10 25 a. m., and 5 51 p. m. Stop at Interlaken for Asbury Park and Ocean Grove on Sundays.
For Brooklyn, N. Y.—All through trains connect at Jersey City with boats of Pennsylvania Annex, affording direct transfer to and from Fulton Street, avoiding double ferriage and journey across New York City.
Leave New York for Elizabeth—From West Twenty-third Street Station—6 25, 7 25, 8 10, 8 25, 8 55, 10 10, 10 55, 11 55 a. m., 12 10, 12 26, 12 55, 1 25, 1 55 (Saturdays only), 2 25, 2 55, 3 10, 3 55, 4 25, 4 55, 5 10, 5 25, 5 40, 5 55, 6 10, 6 25, 6 55, 7 25, 8 10, 8 55, 9 25, 9 55, 10 55, 11 55 and 12 10 night. Sundays—8 10, 7 55, 8 55, 9 25, 9 55, 10 55, 11 55 a. m., 12 55, 1 55, 2 25, 3 55, 4 25, 4 55 5 55, 6 40, 6 55, 7 25, 7 55, 8 25, 9 25, 9 55, 10 55 p. m. and 12 10 night.
For time from Desbrosses and Cortlandt Streets consult local time-tables to be procured from agents.
J. B. HUTCHINSON, Gen'l Manager. J. R. WOOD, Gen'l Pass. Agent.

FIREPROOF.
Be sure to leave your valuables in
Doane's Safe Deposit Vault.
Trunks stored, 50c a month.
Lock boxes, $3.50 a year.

LOTS FOR SALE
on Thornton and Martine Avenues. Terms to suit. Small payments down. This section is most beautiful and rapidly improving. Property restricted. Apply to
JAMES E. MARTINE, or Real Estate Agents.

T. M. INGRAHAM,
SCAVENGER
VAULTS AND CESSPOOLS CLEANED
DAY OR NIGHT.
Good work at reasonable prices.
Satisfaction Guaranteed.
P. O. Box 635. Plainfield, N. J.

JOHN WIRTH
(Successor to Henry Liefke.)
Bakery & Confectionery
201-203 West Front St.
Tel. No. 723.
All Orders Delivered at Short Notice.

H. Eggerding,
121 Park Ave., Manufacturer of the celebrated
C. O. D. CIGAR.
The best 5c cigar in the State, and made on the premises from the finest Havana. Clear Havana cigars a specialty. A large assortment of the choicest brands of domestic cigars.

LADIES DESIRING—
Knife-Pleating or Pinking
done will please leave their orders at No. 29 Duer street and it will receive prompt attention.
MRS. FORCE

W. H. KIRCH,
Carpenter and Builder,
66 Duer Street.
Estimates cheerfully given.
Jobbing promptly attended to, too.
Money to loan at 5 per cent.

Reading System
New Jersey Central.
Stations in New York foot of Liberty, and South Ferry, Whitehall Streets.
TIME TABLE IN EFFECT JUNE 29, 1902.
For New York—6 17, 6 27, 6 33, 6 52, 6 58, 6 57, 7 23, 7 35, 7 52, 8 05, 8 11, 8 30, 8 34, 8 44, 8 53, 9 02, 9 30, 10 30, 11 25 a. m., 12 03, 12 44, 1 16, 3 21, 3 42, 3 49, 4 14, 4 47, 5 53, 6 26, 6 32, 6 43, 7 03, 7 42, 8 36, 9 40, 10 17, 11 39 p. m. Sunday—9 16, 9 37, 5 03, 7 47, 8 03, 8 32, 10 03, 11 10 a. m., 12 00 m., 12 55, 1 45, 2 40, 3 17, 5 20, 5 43, 6 45, 6 52, 8 12, 8 32, 10 22 p. m.
For Newark—6 23, 6 29, 7 05, 7 45, 8 45, 9 33, 11 25 a. m., 1 15, 3 21, 3 49, 4 17, 4 47, 5 23, 6 43, 7 42, 8 36, 9 40 p. m. Sunday—7 41, 8 33, 10 03, 11 10 a. m., 12 00 m., 12 55, 1 45, 3 30, 5 41, 6 52, 8 12, 8 32, 10 22 p. m.
For Somerville—8 25, 7 12, 8 21, 9 26, 9 54, 11 00 a. m., 1 01, 1 40, 3 02, 3 11, 3 52, 4 44, 4 58, 5 03, 5 20, 5 47, 6 04, 6 19, 6 41, 7 12, 7 54, 8 03, 8 32, 9 37, 10 32, 11 38 p.m., 12 19 night. Sunday—6 42, 8 43, 11 14 a. m., 2 03, 3 40, 5 27, 6 35, 8 20, 10 15, 11 14 p. m.
For Flemington—7 12, 11 00 a. m., 3 11, 5 20, 6 19 p. m. Sundays—8 43 a. m., 5 27 p. m.
For Phillipsburg and Easton—5 25, 8 21, 9 54 a. m., 3 11, 5 20, 6 41 p. m. Sunday—5 45 a. m., 3 03, 6 35 p. m.
For Bethlehem, Allentown and Mauch Chunk—5 25, 9 54 a. m., 3 11, 5 20 p. m. Sundays—5 45 a. m., 3 03, 6 35 p. m.
For Wilkesbarre and Scranton—5 25, 9 54 a. m., 5 45 p. m. Sundays—5 45 a. m.
For Long Branch and Ocean Grove, etc.—8 11, 11 25 a. m., (1 15 Red Bank only), 2 31 (through coach), 3 44, 4 47, 6 23 p. m. Sunday (except Ocean Grove)—8 03 a. m., 12 26, 3 36, 11 39 p. m., (Wednesday and Saturday only).
For Lakewood, Toms River and Barnegat—3 37, (3 11, 3 46 Lakewood only) a. m., 1 18, 4 17 (Lakewood only) p. m.
For Atlantic City—8 40 a. m. 12 44 (Saturday only), 2,49 p. m.
For Philadelphia — 5 17, 7 44, 8 38, 9 14, 9 44, 10 44, 11 14, 11 44 a. m., 12 46, 1 30, 2 11*, 3 44, 5 34*, 7 36*, 8 31, 9 37* p.m., 1 17 night Sunday—5 17, 5 45, 9 55, 11 14 a. m., 2 45, 4 55, 5 37*, 6 35*, 9 47 p. m., 1 17 night.
For Reading and Harrisburg—5 17, 5 25, 8 38, 9 54, (10 44, 11 44 Reading only), a. m., 2 11, (5 45 through train), 1 17 night. Sundays—5 17 a. m., 2 53, 5 37, 6 35 p. m., 1 17 night.
For Pottsville, Sunbury and Williamsport—5 17, 5 25, 9 54 a. m., 2 11 (5 20 Pottsville only) 9 21 p. m., 1 17 night. Sundays—5 17 a. m., 2 03, p. m., 1 17 night.
For Baltimore and Washington—9 14, 11 14 a. m., 1 30, 3 44, 5 34* 7 34* p. m., 1 17 night. Sundays—11 14 a. m., 2 45, 5 37*, 6 35* p. m., 1 17 night.
* Change cars at Bound Brook.
W. G. BESLER, Gen. Manager. C. M. BURT, Gen. Pas. Agent.

Lehigh Valley Railroad.
Time Table in Effect May 18, 1902.
LEAVE SOUTH PLAINFIELD, N. J.
Time given for Plainfield is leaving time of stage from City Ticket Office, 218 West Front Street, which makes connection with trains at South Plainfield.
Leave Plainfield 9 45 a. m.
Leave South Plainfield 10 21 a. m.
Daily express for Buffalo, Niagara Falls, Toronto, Detroit, Chicago and principal intermediate stations.
Leave Plainfield 12 10 p. m.
Leave South Plainfield 12 52 p. m.
Daily, except Sunday, Black Diamond Express for Rochester, Buffalo and Niagara Falls. Connects for Detroit and Chicago.
Leave Plainfield 6 00 p. m.
Leave South Plainfield 6 40 p. m.
Daily, Solid Vestibule train for Buffalo, Niagara Falls, Toronto, Detroit, Chicago and principal intermediate stations, except Rochester.
Leave Plainfield 8:15 p. m.
Leave South Plainfield 8:56 p. m.
Daily, The Buffalo Train for Rochester and Buffalo. Connects in Buffalo depot for Niagara Falls, Toronto, Detroit, Chicago and principal intermediate stations.
The stage will also meet Eastbound trains 6, 2, 8, 4 and 18.
For time of local trains see pocket time-tables. Telephone No. 112-B
ROLLIN H. WILBUR, General Superintendent.
CHARLES S. LEE, General Passenger Agent.
26 Cortlandt Street, New York.
FRANK ROWLEY, City Ticket Agent, 218 West Front Street, Plainfield, N.J.

Arrival and Departure of Mails.
PLAINFIELD POSTOFFICE.
Office opens 7 a. m., closes 7 p. m.
On Saturday's close half hour later.
NEW YORK MAILS.
Arrive—7:30, 8:40, 11:30 a. m.; 3:30, 5:00, 6:30 p.m.
Close—7:30, 9:30 a. m.; 1:00, 3:15, 6:00, 7:45 p. m.
SOMERVILLE AND EASTON.
Arrive—8:40 a. m.; 3:15 and 7:00 p. m.
Close—7:30 a. m.; 1:45 and 4:30 p. m.
ELIZABETH—Direct.
Close—1:00 p. m.
PENNSYLVANIA—West of Easton
Close 12:35 p. m.
NEWARK—Direct.
Arrive—8:40 a. m.; 3:30, 5:30 p. m.
Close—7:30 a. m.; 1:00, 3:15 and 6:00 p. m.
PHILADELPHIA—Direct.
Arrive—7:30, 8:40, 11:30 a. m.; 3:30 and 7:00 p. m.
Close—7:30 and 9:30 a.m.; 12:35, 4:30 and 7:45 p.m.
Through fast mail for West and South close 4:30 and 8:45 p. m.
Through fast mail for East, close 1:00 and 8:45 p. m.
WATCHUNG, WARRENVILLE & GALLIA (Mt. Bethel.)
Arrive—1:30 p. m. Close—9:00 a. m.
SUNDAY MAILS.
Office open from 9:30 to 10:30 a. m.
Mail closes at 6:15 p. m.
R. H. BIRD, P. M.

STONE
FROM
Bartle's Quarry,
Watchung, N. J.
Small Stone for Cesspools, etc. . . . . 90c ton
1 and 2 Men Stone for Foundations . . . 45c "
1 & 2 Men Stone for corners & facework . 90c "
Cellar Steps . . . . . 15c ft.
Window Sills, 2¼ thick . . . . . 15c ft.
ALL KINDS OF STONE WORK.
Yard: Corner Church and Second Streets.
W. E. BARTLE.

L. MORALLER & SON,
WATCHMAKERS
AND
JEWELERS.
219 Park Avenue.

REAL ESTATE
AND INSURANCE.
MONEY TO LOAN.
197 North Ave.
Wm. D. Thickstun, John P. Emmons.
Telephone 601.

AUDSLEY'S ART STORE.
Maurice A. Audsley, Manager,
No. 135 East Front Street.
Fine Portraits and Enlargements.
Pictures and Artists' Materials.
Artistic Framing a Specialty.
VISITORS ALWAYS WELCOME.

MONEY TO LOAN.
ATTENTION! READ:
WE LOAN MONEY
On Household Furniture, Pianos, Horses, Wagons, etc.
THE PROCESS IS SIMPLE.
Make your applications for money, and have it in your hands the same day. Any amount from $25.00 upward, from one month to a year. Mortgaged property is left in your possession.
OUR TERMS ARE EASY.
You have many options in the payment of same. Pay on the instalment plan, weekly or monthly. Each payment takes up principal and interest. Each payment is for a like amount. This simplifies matters, so you know just where you stand in paying off your obligations, and when the time expires you are out of debt.
WHY IS IT
That we have built up such a large loan business? Because we know how to treat our customers, and they are sure to get fair and honest dealings with us. All transactions strictly confidential. Call or write and let us explain terms.
Mutual Loan & Investment Co.,
119-120 MARKET STREET,
Near Halsey Street, NEWARK, N. J

HOTELS.
THE PLAINFIELD
Cor. Second St. and Park Ave.
EXCELLENT ROOMS.
Luncheon, 12 to 2 . . . . . 35c
Table d'Hote Dinner, 6 to 8 p. m. 50c
Special Rate to Permanent Guests.
J. E. M'CONNELL, Manager.

HOTEL WALDORF,
EAST FRONT STREET.
HENRY WINDHAM, Prop.
Gottfried Kruger's Extra Beer on draught. Imported Wines, Liquors and Cigars. Hotel accommodations and private dining room.

HOTEL KENSINGTON : : : :
(Licensed)
J. H. Staats, Prop.
107 109, 111 NORTH AVENUE.
Everything New and Up to Date.
An Inspection Solicited.

About Your Teeth
FOR THE ASKING.
We will gladly tell you JUST what is needed and JUST what it will cost if you wish. Did you ever hear? "She would be pretty if it wasn't for her teeth."
What does this mean generally?
DRS. LEONARD,
Front St., Cor. Park Ave.,
Hours—8 a. m. to 6 p. m. Plainfield.

McCullough's
STEAM MILL,
21 Steiner Place, North Plainfield.
R. H. McCULLOUGH, Prop.
Sash, blinds, doors, mouldings, scroll sawing, turning, etc. Estimates cheerfully furnished.

J. W. VAN SICKLE,
122 North Ave., Plainfield, N. J.
Fresh & Salted Meats,
GAME IN SEASON. Philadelphia Scrapple.
Orders called for and delivered promptly.
TELEPHONE 149 b.

J. C. Pope & Co.,
INSURANCE
AGENTS.
110 East Front St., Plainfield, N. J.

KILL CORNS FREE
Warts, Callouses Moles, &c., with HAY'S KILL-CORNS, the Best, Safest, Quickest PAIN and CORN REMOVER. Makes walking easy, eradicates the corn. At dealers in Toilet Articles, 10c. Mention this paper and write for free sample, inclosing ad., to LONDON SUPPLY CO., Newark, N. J.
WALK EASY

MILK DEALERS.
Two Hundred
housewives are made happy—because they get their milk supply from the
Netherwood Farm.
Always reliable. A postal or a visit to the Farm will do the trick. : : : ;

Wm. Lindsay & Son
MOUNTAIN AVENUE.

Spalding Nyack Bicycles $12.50
Cleveland Bicycles $22.00
Bicycles and Sundries Almost Given Away.
Baby Carriage Tires Put On.
R. FRUCHT, 218-224 Park Ave.

Billiards, Golf and Yachting

THREE SUBJECTS IN WHICH THERE IS UNUSUAL INTEREST AT THE PRESENT TIME

Wise followers of the whims of society women have spent considerable time in making a rule for the costume to be worn by women billiardists. The demand for a national style that would do for Newport and the west became so pronounced when it was learned that parlor billiards had begun to share with ping-pong the attention of women members of country clubs and the smart set that it had to be attended to.

"No time for jokes about the society girl being a rack for shirt waists, with a receptacle inside for lobster salad and ice cream and one outside for dumping diamond rings into," said one leader. "We must find a rational costume for the billiard room. Women have got the billiard fever again. There will be more dusting of old tables and polishing up of long unused billiard-room furniture this year than ever before. Ever since Champion 'Napoleon' Ives set a style for the billiardists—playing in an evening dress trousers and vest minus his coat—and Champion Jacob Schaefer hit this a body blow by bringing out a sort of a knit jacket provided with black satin sleeves, the big billiard tournaments invariably have been 'full dress' affairs. Women have attended the amateur tournaments, always wearing full dress. But for the women players the correct costume is a simple one."

The problem that had to be solved was to get the greatest possible freedom of motion consistent with making a good appearance. The costume selected as the best consists of a blouse, a loose and very short skirt—coming to the shoe top—and low heeled and broad-soled, comfortable shoes. The exercise gained in walking about a billiard room for a few hours is quite sufficient for any "pedestrienne," even should she be an English girl celebrated for her long walks.

The blouse, the edict says, should fit loosely and the sleeves should reach to the elbow. To prevent the skirt catching on the corners of the table, this garment should be made perfectly plain. High-heeled and tight shoes are the bane of any billiard player. It is said of Ives that once he essayed to play a big game wearing slippers. The following day he not only nursed his "sore" feelings, because he had been beaten, but had such sore feet that he could scarcely walk. The billiard player needs walking shoes.

"I should think that the correct costume for women billiard players, as adopted, should prove of great value to the women," remarked Mrs. Hobart C. Chatfield-Taylor, one of the western leaders in society as well as in horsemanship, golf, and outdoor sports for women. "There will be many billiard tables uncovered in dusty billiard rooms this fall—some no doubt have been transformed into ping-pong tables by this time—and women will play the game. What is more natural than that a rational and correct costume should be agreed upon for women players?"

One of the packers in a great wholesale hardware house is not a philanthropist, but recently he did more to spread some knowledge of the game of golf among the sidewalk urchins of Chicago than a man in opulent circumstances would have desired to do. The packer now realizes that the supply of gutta percha has been visibly decreased, that golf is an expensive luxury for newsboys, that putting balls worth six dollars a dozen before street arabs is like "throwing money to the birds," and is thanking his stars that the head of the firm for which he has worked for a quarter of a century did not make him pay for his carelessness that resulted in the loss of so many of the little white globes. Golf balls of the patented kind—the only ones now used in the tournaments, because of their resilliency and ability to fly far when well driven—are sometimes as scarce as the proverbial hen's teeth. The supply is less than the demand. In a "hurry up" order on the big hardware house, the packer hastily packed $150 worth of patented and gutta percha golf balls and the teamster hastened to the freight house with the box.

Passing a portion of the city much given to the street boys, a sly urchin is said to have wrenched a board loose and started the stream of golf balls. As the white spheres fell upon the pavement the boy howled with delight: "Come on, kids; here's lots of fine mibs." In a few moments the wagon had a procession of small boys longer than the one that follows a circus caliope, and the balls disappeared in their pockets as rapidly as they bounded on the pavement.

It did not take long for the $150 offering of gutta percha to run out. The driver of the truck continued to the freight depot in blissful ignorance of the loss of the balls. Soon, however, he discovered the "leak," and asking the assistance of a police officer to recover the property, the pair went over the ground traversed by the truck.

Playing at "golf marbles" on the street, they found plenty of newsboys. Others were bounding the balls on the stone flagging, while those who had gathered an idea of the use of the ball in the game of golf were making frantic efforts to drive balls down the street with bits of packing boxes and wagon wheel spokes for clubs. The boys scampered away with their golf balls, and the head of the firm naively remarked: "Perhaps our loss is the country's gain. These balls may be the means of starting some boy on the path which leads to the national championship."

Where is the dashing, impetuous fresh water yachtswoman? One of the followers of salt water yachting has made the statement that the inland seas have produced very few like the women who handle the tiller and sheet on salt water. No one has taken that critic to task and made a moral indictment against him. Yachting is a grand sport for women, be it sailing in a steam yacht, a single sticker or riding the waves with a gasoline launch. There are hundreds of women yachtsmen on salt water to tens on the inland lakes.

One great reason for the apparent lack of numbers on the small lakes is the element of danger. The salt water yachtswoman feels that Old Ocean with all his moods is not so tricky as the small lake. Besides, there are more yachts on salt water than on fresh water. It is difficult to pick out a woman sailor on fresh water with a national reputation. But the fact obtains that there are plenty of yachtswomen who derive a great deal of sport from sailing on the little lakes.

Standing out in bold relief among the western women sailors is Miss Russell, of Detroit, who can handle La Belle Canadienne, her brother's boat, with as much skill as any man on the river. Mrs. George H. Terry, of Chicago, is another celebrated handler of the sheet and tiller. She sails her husband's 35-footer with the skill that comes from long experience.

What woman did not envy Mrs. C. Oliver Iselin, whose picture in a sou'western and rubber clothes, as she stood on the deck of the Columbia during the America's cup race, was a feature of the pictorial representations of the international contest. She is, perhaps, the best known of the American salt water yachtswomen.

Mrs. Royal Phelps Carroll has had more actual experience in cruising than any other woman known to the critics, it is said, and is able to handle a boat alone. Mrs. Ogden Goelet, of course, is premier among the steam yachtswomen. What a thrill of satisfaction must come over this immensely wealthy woman as she stands at the wheel and giving signals by electricity to the engineer far beneath her, she causes her steam yacht to glide into its dock without scratching a flake of paint from its sides! The exhilaration is commendable, but, of course, it is impossible for all of the women lovers of the water who envy her to try their hands at the wheel. Mrs. Cornelius Vanderbilt, Mrs. William K. Vanderbilt and other leaders in society are among the other well-known handlers of yachts. To be a good sailor requires such a combination of circumstances—wealth, yachts and leisure—that it will take time to build up a constituency for the inland seas that will equal that of the salt water bays.

E. G. WESTLAKE.

"Fleet Youth May Sieze This Crown; slow-footed Age may wear its immortality." The words of the poet are particularly apt when applied to the Endowment polices issued by The Prudential. Write for rates.

The PRUDENTIAL INSURANCE CO. OF AMERICA,

Home Office: NEWARK, N. J.

JOHN F. DRYDEN, President.
LESLIE D. WARD, Vice President.
EDGAR B. WARD, 2d Vice President and Counsel.
FORREST F. DRYDEN, Secretary.
C. E. BALL, Sup't., Rooms 2-3-4 Bank Building, E. Front St. and Park Ave.
Box 796, Plainfield N. J. Telephone No. 1343. 1457

SPORTING NEWS

GOLF.

Among the crack golfers who will play three days next week in the invitation tournament of the Shinnecock Hills Golf Club is J. Whitney Baker, representing Princeton.

The weekly competitions for the Boys' and Golf Committee cups will be the only event on the Hillside Tennis and Golf Club course today. There are a number of members at home, however, and the events should be of interest.

The caddy boys from the Baltusrol Golf Club will send two teams to Plainfield Monday morning for the purpose of playing two matches with the boys from the Hillside Tennis and Golf Club. Caddymaster McCarthy has given the boys the use of the course for practice and good games are looked for.

TENNIS.

Regular play at tennis for the Mellick cup will be played on the courts of the Hillside Tennis and Golf Club today.

With the court fixed up in ship shape, arrangements for a tournment are well under way at the Y. M. C. A. A large number of entries have been received. All wishing to take part in the play may leave their names at the office, and intending competitors must be down on the list by Monday evening. All entries must be accompanied by a fee of twenty-five cents, and the proceeds will be devoted to buying a prize for the winner. At the close of the tournament the contestants will enjoy a spread in the nature of a banquet.

ON THE DIAMOND.

League games scheduled for this afternoon are St. Mary's and Hope on Hope Common; Safe Works and Y. M. C. A. on St. Mary's field. Both games will be called at 3:30.

Safe Works have secured a new pitcher, who is reported to be a crack. His name is Wilhelm, a left-handed twirler. In a game he pitched against Scotch Plains nine recently that team secured only four hits off him in nine innings. He may be seen in the game this afternoon.

Included in the registry of late arrivals at the Howland House, Long Branch, is J. Schwed, of Plainfield.

Joseph Keefe, John Hines, John Trainor, and G. Kiely left this morning for a short vacation to Atlantic City.

Capital and Labor.

We can suit the laboring man with small means or the capitalist with millions with our

Real Estate.

Let us know what you want. Payments arranged to suit purchaser.

ELSTON M. FRENCH,
REAL ESTATE, MORTGAGES & INSURANCE,
Tel. 24. 171 NORTH AVENUE Opp. Depot

TEA TABLE TALK.

Short Sketches That Are Not Always News, But Just as Interesting.

As a treasured souvenir of their departed father, the children of the late Robert Snyder, of Scotch Plains, who died Tuesday night from an attack of apoplexy, have discovered among his possessions the following touching verses, composed a short time before his death:

When the sun sinks to rest
And the star of the west
Sheds its soft silver light o'er the sea!
What sweet thoughts arise,
As the dim twilight dies,
For then I am thinking of thee.

PERSONAL.

Mrs. Ransom, of Newark, is visiting in Plainfield for a few weeks.

Miss Anna Thain, of North avenue, has gone to the hospital, where next Monday she will undergo an operation.

Miss Lillian Brothers, of Wappinger Falls, New York, is visiting her aunt, Mrs. M. J. Cashin, of West Fifth street.

Miss Margaret Cramer, the trained nurse, leaves Monday for Hunterdon county, where she will spend her vacation.

Mr. and Mrs. Charles Hall, of Watchung avenue, have gone to Fishkill, N. Y., where they will remain over Sunday.

Dr. G. W. Endicott, of Park avenue, will leave Monday for Rangeley Lakes, Maine, where he will remain for two weeks.

John Gilbert, of Cardiff, Wales, has returned home after two weeks' visit with his brothers, Richard and Elmaner Gilbert, of West Third street.

Mrs. William J. Nelson, of West Front street, was taken to a New York hospital this morning in charge of Dr. Zeglio, to undergo a surgical operation.

Asa Collier and family, of East Sixth street, accompanied by Miss Dougherday, of Providence, R. I., have gone to Saratoga, where they will remain during August.

Mrs. Gunn and children, of Watchung avenue, and Edward Stram, of North Plainfield, will leave Monday to join Mr. Gunn, who is employed in the General Electric Company's Works, Schenectady, N. Y.

His Sight Threatened.

"While picnicking last month my 11-year-old boy was poisoned by some weed or plant," says W. H. Dibble, of Sioux City, Ia. "He rubbed the poison off his hands into his eyes and for a while we were afraid he would lose his sight. Finally a neighbor recommended DeWitt's Witch Hazel Salve. The first application helped him and in a few days he was as well as ever." For skin diseases, cuts, burns, scalds, wounds, insect bites, DeWitt's Witch Hazel Salve is sure cure. Relieves piles at once. Beware of counterfeits. L. W. Randolph.

DID YOU KNOW?

THAT we are one of the MOST reasonable places in the city to buy Patent Medicines.

THAT we fill ALL prescriptions carefully, accurately and promptly.

THAT all telephone orders are carefully filled and promptly delivered.

THAT our Soda is LIQUID LIFE on a hot day.

The Watchung Pharmacy,
E. S. F. RANDOLPH, Prop.,
NORTH AND WATCHUNG AVES.
TELEPHONE, 207.

LOCAL CHURCH SERVICES

THE ANNOUNCEMENTS FOR GREATER PLAINFIELD'S SANCTUARIES.

Hours of Meetings and Subjects of Sermons Scheduled for Tomorrow.

(Notices for this column will be inserted free if they reach this office by 10 o'clock Saturday morning).

Mission Church of the Heavenly Rest, Clinton avenue, Rev. Harris C. Rush, rector — 9:15, Sunday-school; 10:30, morning service Holy Communion, first Sunday of each month.

Park Avenue Baptist church, Rev. J. W. Richardson, pastor — 9:30, Sunday-school; 10:45, preaching by Rev. G. M. Shott.

Trinity Reformed church, Rev. Cornelius Schenck, Ph.D., pastor—9:30, Sunday-school; 10:45, sermon by Rev. J. M. Morris, of Newark; no evening service during August.

Grace M. E. church, Rev. Edwin L. Earp, Ph.D., pastor—9:45, Sunday-school; 11, preaching by the pastor; 7, Epworth League; 7:45, preaching by the pastor.

St. Mary's (R. C.) church, Rev. Andrew Egan, rector—Masses at 6, 7:30, 9, 10:30 a. m.; Sunday-school at 2:30; vespers at 3.

St. Joseph's (R. C.) church, Rev. William H. Miller, rector—Masses at 8:30 and 10:30 a. m.; Sunday-school at 3.

Wilson Memorial chapel—3, Sunday-school; 8, E. L. Suffren will speak.

First Church of Christ—10:30, Sunday-school; 11:30, Holy Communion; 4, Rescue Mission service; 7:45, preaching by Rev. J. B. Cleaver.

Religious Society of Friends' meeting held in their meeting-house, corner of Watchung avenue and Third street. First-day (Sunday) and Fourth-day (Wednesday) at 11 a. m. First-day school at 10 a. m.

Hope chapel, Rev. L. R. Howard, pastor—10:30, preaching by the pastor; 3, Sunday-school; 7:45, preaching by the pastor.

Mt. Olive Baptist church, Rev. E. E. Jackson, pastor—11, sermon, subject, "The Unjust Steward"; 3, Sunday-school; 7:45, sermon, subject, "One Step Forward"; 8:30, Communion service.

First Presbyterian church, Rev. C. E. Herring, pastor—9:30, Sunday-school; 10:30, preaching by Rev. W. C. Stimson, of the Bloomingdale Presbyterian church, of New York city; 7, Christian Endeavor meeting; 8, preaching by Rev. W. C. Stimson.

Marconnier chapel—3, Sunday-school; 8, preaching by M. Seymour Purdy.

German Lutheran church, Rev. H. T. Duensing, pastor—9:30, Sunday-school; 10:30, preaching by pastor in German; 7:45, preaching by pastor in English.

First M. E. church, Rev. Dr. W. C. Snodgrass, pastor—10, Sunday-school; 11, reception of members with preaching by the pastor; 7, Epworth League vesper service.

East Third Street chapel—8, George L. VanEmburgh will lead.

St. Stephen's church, Rev. Mr. Dawson, rector—7:30, early celebration; 9:45, Sunday-school; 11, morning prayer and sermon; 5, choral evensong.

German Reformed church, Rev. J. D. Gral, pastor—9:30, Sunday-school; 10:30, preaching in German by pastor; 7:45, preaching in English by pastor.

Grace P. E. church, Rev. John H. Wilson, minister in charge—7:30, Holy Communion; 11, morning prayer and sermon; 5, evening prayer.

Swedish Pilgrim church, Rev. O. G. Norseen, pastor—8 p. m., preaching by J. T. Parker, at Y. M. C. A.

Swedish Lutheran church—8, p. m., preaching by E. Aren in Grace P. E. chapel.

Monroe Avenue M. E. church, Rev. John McMurray, pastor—9:45, Sunday-school; 11, sermon, subject, "What it Means to Have God on Our Side"; 7:45, Epworth League meeting; 8, sermon, subject, "Alpha and Omega."

Calvary Baptist church, Rev. Scott Wallace, pastor—11, preaching by Rev. J. T. Crudup; 3, Sunday-school; 7:30, Christian Endeavor meeting; 8, preaching by the pastor.

Congregational church, Rev. C. L. Goodrich, pastor—9:30, Sunday-school; 10:45, preaching by Rev. Geo. Karner, recently of Albany; 7:30, Endeavor meeting.

Robert Pruden leaves today for Granville, N. Y., where he will join a party of friends for a two weeks' camp at Lake St. Catherine, Vt.

Sixty Years of Popularity

is the record of Painkiller (Perry Davis'), but the shops are full of imitations made to sell upon the great reputation of the genuine; be cautious, therefore, when you ask for a bottle to see that you get the genuine. An unfailing remedy for coughs, colds, bronchitis.

CITY JOTTINGS.

—Stephenson, the caterer of North avenue, will reopen on Thursday, August 28 and not August 25, as previously stated.

—At the Rescue Mission meeting in the First Church of Christ tomorrow afternoon Seely Edsall will speak and conduct the meeting. There will be special music.

—The home of Joseph Martin on Duer street is still under quarantine, but the child who has been ill for a few weeks past is convalescing and in a short time will be able to leave the house.

FLORISTS.

CUT FLOWERS.

Palms, Ferns and Flowering Plants. Immense stock at low prices. Decorations and Floral Design Work a Specialty.

STANLEY,
142 North avenue. Telephone, 1983.
Greenhouses, 1112 South av. Telephone, 1311.

-:-FLORIST-:-
WM. H. BROWER'S SONS,
946 Broadway, New York, between 22d and 23d Streets.
Orders received at the residence of JOHN L. BROWER, 127 East Fifth Street, corner Sycamore Street, Plainfield.

Press Want Ads Pay

L. L. Manning & Son,
STEAM GRANITE WORKS,
Corner Central Avenue and West Front Street, opposite First Baptist church.

Townsend's Granite Works
Fourth and Richmond Sts.
Tel. Call 1884. Westfield Trolley Passes My Office

T. A. MOORE,
Undertaker and Embalmer,
OFFICE 508 WATCHUNG AVENUE.
RESIDENCE 124 WATCHUNG AVENUE.
Tel. 614. Office open day and night.

GEO. W. COLE,
UNDERTAKER AND EMBALMER.
200 W. Second St. Telephone 153.
Office open Day and Night.

ESTABLISHED 1872.
P. CASEY & SON,
UNDERTAKERS AND EMBALMERS.
Office: 16 Park Ave
Residence: 417 W. Third St. Tel. 1082
Office open Day and Night.

DIED.

DREW—In this city, Friday, August 1, 1902, Frederick Drew, in his 15th year.

Relatives and friends are respectfully invited to attend the funeral services at the residence of his stepfather, 723 East Sixth street, on Monday, August 4, at 2:30 p. m.

MITCHELL—On Thursday, July 31, 1902, Cornelia, widow of James Mitchell, in her 86th year.

Funeral services at her late residence, 68 Grove street, on Sunday, August 3, at 3 p. m.

WANTS AND OFFERS

WANTED—Three furnished rooms for light housekeeping; two bedrooms and sitting room; desirable tenant. Address Permanent, Press office. 8 2 3

6-ROOM flat to let; city water; rent $9. Charles Hand, 319 Watchung Ave.

GOOD laborer wanted; steady job. Charles H. Hand.

BEFORE selling your furniture see Latourette, 33 Somerset St. 8 2 6

FOR SALE—Thoroughbred Shetland Pony; bay, black points, long tail and mane; young, sound and kind; saddle and harness. Can be seen at the Johnson Farm, near Metuchen. 8 2 3 s tu th

WANTED—A position as farmhand for capable boy sixteen years old. Apply to John Gordon, 35 Harmony St.

WANTED—Lady or gentleman American who can give twice a week a lesson in English to a young Frenchman. Address P. O. Box 642, Plainfield, N. J.

WANTED—House with eight or nine rooms and bath, with improvements, in North Plainfield, south of Somerset street; rent not over $25 per month; possession either Sept. 1, or Oct. 1. Address, House, 10 Marlborough street, Cranford, N. J. 8 2 3

TO LET—3 nice rooms, with improvements, first floor; suitable for young married couple; fine neighborhood. Inquire of Chas. L. Moffett, attorney, corner Park and North Aves. 8 2 tf

COMPETENT girl wants general housework; good references. 303 Madison Ave. 8 2 2

WANTED—Girl for general housework (white); family two; reference required. 809 College place. 8 2 tf

LOST—On Wednesday, a ladies' open-face silver watch. Reward if returned to 455 West Seventh street.

WANTED—Girl for general housework. 3 Verdon street. 8 2 2

WANTED—A lady to keep books; satisfactory references desired, if possible. Address Bookkeeper, care Press. 8 1 2

TO LET—Furnished room, first floor. 435 West Fifth St. 8 1 2

MONEY to loan on bond and mortgage. Charles L. Moffett, attorney, corner North and Park avenues. 5 9 tf

HOUSES for sale, rent or exchanged; insurance placed in all branches; money to loan; appraisements made. Mulford, opposite depot. 3 1 tf

WANTED—Second-hand range; must be in good condition; give price and name of make. Address Range, care Press. 7 24 tf

WANTED—Ladies with sewing machines, to work at home; material furnished; any distance; good pay; particulars. Address Imperial Sup. Porter Mfg. Co., Drawer 2392, Boston, Mass. 7 29 7

LOANS NEGOTIATED. J. T. Vail. 177 North avenue. 1o 3 tf

ROOMS TO LET—816 Park avenue; city water. Apply J. E. Martine. 6 2 tf

4 PLEASANT convenient rooms to let for light housekeeping. 404 Third street, corner Central avenue. 7 24 12

FIRST-CLASS help and first-class places at the Swedish Intelligence Office, 22 Somerset place. 3 23 tf

FOR SALE—News-stand North Avenue depot. Apply A. Lacey, Ag't Union News Co. 7 28 3 m w s

FOR SALE—FINEST BUILDING LOTS IN PLAINFIELD ON WHICH TO BUILD HOMES; COSTING FROM THREE TO FIVE THOUSAND DOLLARS EACH. PARTICULARS OF CHAS. L. MOFFETT, ATTORNEY, CORNER PARK AND NORTH AVENUES. 7 26 tf

WILL board one or two single gentlemen in private family; terms $5 weekly; neighborhood first-class. Address N., Press office. 8 1 2

WANTED—Desk, in good order; must be cheap. Address Desk, Press office. 8 1 2

FARMS for sale; real estate and insurance. Wm. H. Rogers, Washingtonville, N. J 4 10 tf

FOR SALE—Brown horse, 9 years old, weight 1050. C. A. Whitman, South Plainfield, N. J. 7 31 3

WANTED—Grocery clerk; with experience required. Address C., Daily Press. 7 31 2

FURNISHED front rooms to let. 325 West Second street. 7 31 3

FINE celery plants for sale at Mrs. Elizabeth Mair's, Leland Ave. 7 31 6

PROPERTY sold, rented or exchanged. Fire insurance, fidelity bonds, plate glass and burglary insurance; mortgages at 5 per cent. 171 North Ave. Elston M. French. 12 20 tf

SPECIALTY North Plainfield property; houses to rent from $20 month and upward; houses for sale from $1,000 and upward; insurance in best companies. Geo. F. Brown 94 Somerset St. Telephone 1541. 1 11 tf

WANTED—Families to take children to board. Apply to State Board of Children's Guardians, 629 Commercial Trust Building, Jersey City, N. J. 7 30 4 c 31 4

Ten Hours at the Seashore!

Hope Chapel
Sunday-School
Excursion to Asbury Park
Saturday, August 16, 1902
stopping at Long Branch both ways.
Baggage car for lunch baskets, baby carriages, bicycles, etc. Leave Grant Avenue 7:55; Plainfield 8 a. m. Leave Asbury Park 7:55 p. m.
Tickets—Adults, $1.25; Children 90 cents.

EXCURSION!
SUNDAY-SCHOOLS
Crescent Avenue Presbyterian and Bethel Chapel, Grace and St. Stephen's Episcopal, to
ASBURY PARK,
Leaving Plainfield in two sections, at 8 a.m.,
Thursday, August 7, 1902,
Stopping at Netherwood and Long Branch.
Tickets $1.25, Children 90c. For sale by the Committee. Leave Asbury Park 6 p. m. Baggage car for baby carriages, bicycles, lunch baskets, etc.

WATCHMAKING — Wanted your watches and clocks to repair.

WATCHMAKING—Have your clocks and watches repaired by a practical workman. Wm. Brown, 124 Watchung Ave., between Second and Front Sts.

BROWN will repair your watches and clocks and save you money.

BROWN, expert at English watches and French Clocks. Orders by postal cards promptly attended to. t t s tf

BASEBALL
—AT—
Scotch Plains
Saturday, Aug. 2, at 3:30.
Scotch Plains vs. Xavier Deaf Mutes, of New York. Return Game.
Trolley direct to grounds. 7 14 1m

MEISSNER'S HAND LAUNDRY,
432 WATCHUNG AVE. Bring your lace curtains, fine dresses and fine laces to us. They will be done in the best manner and at reasonable prices.

For Anything in Real Estate
call or write Ira L. LaRue, Plainfield, N. J.
"As well known as the town pump."

—Our Great—
August Clearing Sale
Will start Saturday, August 2, at 8 a. m. We must clear out all our Summer Clothing this month.

Men's All-Wool Suits, regular price $8.50 to $10.00, for this sale $6.50

All Our Men's Suits that sold from $10.00 to $15.00, in worsteds, cheviots and cassimeres, marked down to $8.50

Men's 2-Piece Flannel Suits in all the new shades, regular price $7.50 to $10.00, for this sale $3.50 to $6.50

All Pants, Furnishings, Children's Clothing are all reduced one-half regular price for this sale.

New York Clothing Co
M. WEINBERGER, Manager,
214 W. Front St., PLAINFIELD, N. J.

.... The ....
Plainfield Trust Company
A Separate Banking Room is set aside for the convenience of women.
Household Accounts Solicited.
DIRECTORS:
ERNEST R. ACKERMAN, CHARLES J. FISK, FREDERICK GELLER, AUGUSTUS V. HEELY, EDWIN S. HOOLEY, FRANCIS del. HYDE, JAMES W. JACKSON, EDWARD H. LADD, Jr. CHARLES W. McCUTCHEN, HENRY A. McGEE, WALTER M. McGEE, GEORGE P. MELLICK, HARRY G. RUNKLE, ORVILLE T. WARING.
INTEREST ALLOWED ON BALANCES OF $200 AND UPWARD.

—SEAFOOD—
—AT—
Rogers & Co.
Tempting and inexpensive. You'll have a very attractive meal if you buy your fish from our stand. A great deal cheaper than meat and vastly more wholesome for hot weather.
Our wagon will call for your order. Our Telephone is 140. Your orders will receive prompt attention.
We are without a doubt the largest dealers in Plainfield, and our direct connections with the shippers place us in a position to furnish the very best stock.
—ROGERS—
232 West Second Street,
SPECIALS EVERY SATURDAY

Vacations . . and Outings
Will be more pleasant if attired in one of the many Flannel Wool Crash or Serge Summer Suits to be had here. Fit like full lined suits and have that dressy cool appearance that has made them the favorite Outing Suit of the season. One-third lower than regular selling prices. A great display of artistic Shirt patterns in madras, linen and percale.
Werner's Clothing House, 206 West Front St.

—STRAW HATS—
ROUGH, FINE FRENCH PALMS, WEST INDIA PANAMA and others. Also FINE LINE SUMMER SHIRTS.
JAS. R. BLAIR, 205 Park Ave.

TRY A PRESS WANT AD.

CYCLISTS' CALENDAR.
Sun Rises 4:59 a. m.
Sun Sets 7:12 p. m.
Bicycle lanterns must be lighted at 8:12 p. m.

THE DAILY PRESS.

THE WEATHER.
Fair and cooler tonight; Tuesday fair.
Thermometer 78.

ESTABLISHED MAY 10, 1887 — PLAINFIELD, N. J., MONDAY, AUGUST 4, 1902. — TWO CENTS A COPY—$5 A YEAR.

STILL A TIE FOR THE LEAD

Hopes Won From St. Marys in a Twelve-Inning Battle—Safe Works Forfeited Game.

TEAM LEFT THE FIELD.

First Game in the League Series to be Broken Up on Account of a Dispute Over An Umpire's Decision—Game Protested—Great Ball in Hope-St. Mary Contest—Scores.

STANDING IN CITY LEAGUE.

	Won	Lost	Pc.
Y. M. C. A.	6	3	.667
Hope Y. M. A.	6	3	.667
Safe Works	3	6	.333
St. Marys	3	6	.333

RESULTS OF LEAGUE GAMES.

Y. M. C. A., 9; Safe Works, 0.
Hope Y. M. A., 3; St. Mary's 2. (twelve innings.)

RESULTS OF OTHER GAMES.

Plains, 11; Xavier Deaf Mutes, 2.
Westfield, 10; Watsessings, 2.

Leadership in the City Baseball League is still an unsettled question. Saturday's games failed to put any new phase on the situation. Y. M. C. A. had its game with the Safe Works well in hand when a disputed decision of the umpire's resulted in the withdrawal of the Safe Works team and the subsequent awarding of the game to Y. M. C. A. 9 to 0. This decision has been protested and it remains for the executive committee of the league to decide whether it was Y. M. C. A.'s game or whether it will have to be played over. This is the first incident of this kind that has broken the successful career of the league.

Hope Y. M. A. and St. Marys had the third contest to stretch out over the allotted nine innings. It was not until the twelfth inning that a misplay on the St. Mary's side gave Hope the needed tally to win 3 to 2. It was a good game and the personalities, which have been noticeable at previous games, were happily absent.

PITCHERS' BATTLE.

"Smiling Jimmy" Montross made another leap in popularity on Saturday afternoon by the superb work which was the real cause of the victory of the Hope Y. M. A. over St. Mary's. The game was a pitchers' battle from start to finish, and with proper support the score would have been 1 to 0 in Hope's favor. For twelve innings, Montross kept the opposing batsmen guessing, giving them only six hits, with a total of seven bases.

Costly errors were responsible for the nerve-wracking nature of the game. Honors seemed to belong to either sides, while the advantage seesawed back and forth from one to another, raising false hopes only to shatter them by some unlooked for rally. St. Mary's won the game in the eighth, through the generosity of the Hope fielders, and then lost it by misplays in the ninth, when victory was fairly within sight.

Then followed the harrowing extra innings, in which the fans suffered all the premonitory symptoms of heart failure and nervous prostration. At last, in the fateful twelfth, the driving pace proved too much for St. Mary's, and the wildest error of the game sent the winning Hope run across the plate.

For nine innings, Keefe pitched gilt edged ball for St. Mary's, with the best of support. In the ninth, after Lederer had made the first error, two hits followed, scoring the tying run, and Doyle was called into the box. At the same time, Mague, who had been on the bench, was put in to bat for Munro and then placed in left field, Shortman going to short and Martin to third. The change had no appreciable effect upon the result.

Hope made the first run, and the only earned one, in the third, off Munro's single and Gordon's two bagger. In the ninth, Lederer dropped a long fly from Martin, who scored on Montross' hit to centre. The winning run was made by Gordon, who drew a pass to first and stole second. Shortman hit an easy grounder to Crotty, who allowed Gordon to pass wihtin reaching distance in getting to third. When the crowd howled, Crotty lost his head and threw the ball high over first base, letting in the run.

St. Mary's scored the first run in the fourth on a fluke. With Lederer on third, Hartfelder tried to catch Barry on second by throwing to Montross, who passed the ball on to Martin. Like a flash, Lederer took the opening and came home The second run also was a gift. Taylor reached first on a dead ball, second on Hewitt's muff, stole third and scored on Lederer's hit.

Following is the official score:

HOPES.

	R	BH	PO	A	E
Shortman, lf, ss	0	1	1	1	0
Dalley, 1b	0	1	14	0	0
Martin, ss, 3b	1	1	2	6	3
Montross, p	0	2	1	1	0
Hartfelder, c	0	0	6	0	0
Hewitt, 2b	0	2	5	3	2
Munro, 3b	1	1	2	5	0
Mague, lf	0	0	1	0	0
Gordon, rf	1	1	0	1	0
Roseberry, cf	0	1	4	0	2
	3	10	36	17	7

ST. MARYS.

	R	BH	PO	A	E
Crotty, 3b	0	1	2	4	0
Taylor, lf	1	1	4	0	0
Lederer, cf, 2b	1	0	1	1	1
Barry, rf	0	1	2	1	0
Mack, ss	0	1	0	3	0
Keene, c	0	1	9	2	0
Winn, 1b	0	0	12	0	1
Keefe, p, cf	0	0	0	2	0
Doyle, 2b, p	0	1	4	3	0
	2	6	*34	16	2

*One out when winning run was made.

Score by innings:

Hope	0 0 1 0 0 0 0 0 1 0 0 1	3
St. Marys	0 0 0 1 0 0 0 1 0 0 0 0	2

Summary:

Earned runs—Hope, 1. Stolen bases—Dalley, Munro, Roseberry, Taylor, Barry. Two-base hits—Martin, Gordon, Taylor. Double plays—Martin, Hewitt and Dalley; Mack, Doyle and Winn. Bases on balls—Off Doyle, (2). Struck out—By Montross, (5); by Keefe, (5); by Doyle, (4). Hit by pitched ball—Roseberry, Taylor. Passed ball—Keen, Hartfelder. Time of game—2:10. Umpires—Brown and Melvin.

SAFE WORKS QUIT.

In the eighth inning, with one man out, and the score 6 to 3 in favor of the association nine, the Y. M. C. A.-Safe Works game on St. Mary's field Saturday afternoon ended in a fiasco. Symons bunted and was out from Moore to Barnes. It was here the dispute begun. Safe Works maintained not only that the ball was foul, but also contended that the umpire called "foul" and refused to abide by his decision that the ball was fair.

Umpire Young said that he did not call "foul" and he certainly ought to know. But there can be no doubt that Symons partially stopped after hitting the ball and would otherwise have been safe at first. That, however, was his own mistake. Neither can there by any doubt that if the umpire erred, his error was an error of judgment merely and does not constitute an illegal decision. Only on an illegal decision—that is, one conflicting with the rules—can an appeal for a revoke be made. The rules distinctly state that there can be no appeal from any decision rendered by the umpire in which any error of judgment is involved. Precluding the contention that the umpire called "foul" when the ball was struck—a contention which none can prove—there can be absolutely no grounds on which to base a protest.

Up to this juncture the game had been a clean and close exhibition. Wilhelm, the new twirler for the Safe Works, was an object of interest in the early part of the game. The kaiser showed that he was capable of pitching good ball. Four safe hits, hardly worthy of the name, were made off his delivery in the second, netting with a base on balls, three runs for Y. M. C. A. George Schoonmaker hit a ball between short and third, which no one touched, but which, nevertheless, should have been fielded. Smith sent a short rap over second baseman's head, and Pond bunted another ball which should also have been fielded, filling the bases. A free pass to Hand forced in a run and a safe hit by Ralph Schoonmaker brought in two more. The emperor was a little off in the fifth and after allowing three men to walk, Burns took his place in the box. Y. M. C. A. tallied two more in the seventh.

Burt was also generous with free passes. Two in the second and a base hit gave Safe Works a run. Franklin's double scored Enwright and

(CONTINUED ON PAGE 8.)

Looking After State Roads.

Robert A. Meeker, of West Front street, is very busy these days looking after roads in various parts of the State. In Warren county the road known as the "Pike" is being rebuilt and when completed it will be one of the finest in the State.

HOUSE STRUCK BY LIGHTNING

Mrs. George Studer Knocked Down and Left Unconscious by Passage of Lightning Bolt.

SHE IS NOW RECOVERING.

Edgar Brokaw, Who Was Shutting Window in Park Avenue Baptist Church, Was Knocked Down by Same Bolt—Brief Visit of Thunder Storm Yesterday Morning.

Lightning played havoc about Plainfield for the brief space of thirty minutes yesterday morning, striking one building and making itself felt in shocks in various other places. At the home of George Studer, 985 Arlington avenue, a bolt pierced the house from the roof to the ground floor, shocking Mrs. Studer into insensibility and doing considerable damage to the property.

Between the chimney and a pediment on the gabled roof, the shaft struck, tearing away the tiles and shattering the roof beams. One jack-rafter was broken entirely through and another and a long valley rafter split. The lightning then made its way down the chimney, passing through a stove-pipe hole into the dining room and thence into the kitchen and out the open door.

Mrs. Studer had been in the kitchen at the time and she started into the dining room just as the crash came. As she was passing through the door, she was thrown to the floor. She was taken at once to her bed room, where she lay in an unconscious state for over an hour. Her injuries were found to be confined to the effects of the shock upon her nerves.

So severe was the lightning that the lower part of the house was filled with strong, sulphurous smoke, leading to the belief that the place was afire.

Worshippers at the Park Avenue Baptist church also felt the force of the atmospheric disturbance. While Rev. G. M. Shott was preaching, a tremendous crash was heard, and the people distinctly felt the shock. Edgar Brokaw, who had gone into the primary department room to close the windows, was thrown to the floor. He was unhurt, although badly shattered as to nerves.

Almost at the same time the lights in the church were extinguished. The preacher continued his sermon in darkness for a few moments, when the lights returned. It was learned afterwards that the slight cessation was due to a change of dynamos at the electric light station, caused by a leak which made it necessary to put another into service.

Within the thirty-five minutes which the storm lasted, the rainfall attained the remarkable amount of .96 of an inch.

SHOT ONE MAN.

Watchman Mills Broke Up a Fight at Rahway Junction of Trolley Line.

(Special to The Daily Press.)

Westfield, Aug. 4—A free fight occurred at the Rahway junction of the trolley Saturday night between three men employed on the Picton bridge and a friend from Westfield. Richard Mills, the night watchman at the junction, was compelled to take a hand to quiet the disturbance and in doing so discharged his revolver. The bullet struck the ankle of the Westfield man inflicting a slight injury. He is now under treatment. The other three men were arraigned and given ten days' at Elizabeth.

Now is the Time.

Before many more days have passed it will no longer be a luxury to spend a day at the seaside. An excellent opportunity is offered for an outing on the beach next Thursday when the Crescent Avenue Presbyterian church in conjunction with Grace and St. Stephen's Episcopal churches, hold their excursion to Asbury Park.

To Accept Bridge Plans.

The bridge committee from the Union County Board of Freeholders will meet in this city tomorrow to accept the plans for the Jackson avenue and Berckman street bridges. The committee was unable to meet last week as planned.

—Fancy Delaware and Jenny Lind melons—large quantities of unexcelled quality—for sale by the basket at Neuman Brothers.

GOOD TIMES FOR THE FRESH AIR CHILDREN

Endeavorers of Park Avenue Baptist Church Visited Both Camps on Saturday.

PLEASED LITTLE ONES.

VISITED THE NETHERWOOD FRESH AIR HOME IN THE AFTERNOON.

Games, Music and Refreshments Were the Features—Then Went to Westfield in the Evening—The Programme There.

Enjoyment in large measure came to the fresh air children in this city and Westfield Saturday through the generous efforts of the Christian Endeavor Society of the Park Avenue Baptist church. Some twenty-five made the trip in the afternoon to the Fresh Air Home at Netherwood, where they entertained the little folks with games and general jollity. Music also was a feature, there being a duet sung by Mrs. T. A. Cuming and Miss Adelaide Runyon, with choruses and cornet accompaniment by B. T. Allen, of Cranford.

After the visitors had done their share, a number of the children also recited and sang. They had been trained for the occasion by the matron, Miss Curry. Then the hearts of the little ones were gladdened further with ice cream and cake, the former given by Superintendent George Hall, of the Sunday-school, and the latter by the Christian Endeavor Society.

In the evening, Westfield was the objective point of another journey which drew a good sized crowd. Under the direction of Miss Jennie Giles, a clever play was enacted by some of the members of the Junior Society, as follows: Margaret Ostrom, Grace Weeks, Arline Brown, Lillian Cuming, Autumn Delaney and Grace Pierson. Miss Arline Brown recited in her usual charming manner. The fresh air youngsters also contributed toward the programme, speaking and singing, under direction of the matron, Mrs. Diehl.

WORDS AND BROKEN BOTTLES

THESE WERE THE MISSLES WHICH BEGAN TO FLY.

Four Arraigned in Court This Morning for the Trouble—The Other Cases.

Dominick and Wilhemina Vitello and Lucy Ruffins and Annie Williams, the latter two colored, were arraigned in the city court, this morning, for fighting in Morse's Row, Saturday. Hostilities began over Wilhemina's cutting a clothes line on which Annie's wash had been hung. A wordy war, interspersed with throwing broken bottles, followed until Patrolmen McCarthy and Higgins arrived. The participants were lectured severely and warned not to return to court again after which sentence was suspended.

Other cases in court, this morning, were as follows: Edmund Scott, arrested yesterday morning for disorderly conduct; paid $3.

William Walker and Mrs. Agnes Egleton, arrested at their home on West Third street, near Clinton avenue, Saturday evening, for disorderly conduct; fined $5 or twenty days each.

In the matter of Loyise Colucci through the city, against Alphonse Bombano, adjournment was granted until Friday morning.

Funeral of Mrs. Mitchell.

Funeral services over the remains of Mrs. Cornelia Mitchell, were held at her late residence on Grove street at 2 o'clock yesterday afternoon. The services were conducted by Rev. W. Montgomery Downey, pastor of Holy Cross church. The pall bearers were Former Mayor Charles Place, Gilbert Rhodes, Henry Phillips, Dr. O. L. Jenkins, Thomas Lloyd, John McNaughton, and Charles Matthews. The interment was in Hillside

Wedded at Westfield.

Rev. J. W. Mitchell, of this city, officiated at the wedding of William J. Rowlett and Miss Mary C. Burke, Thursday evening. The ceremony was performed at the home of W. M. Wright at Westfield and was witnessed by a number of friends.

Willian Griffen, of West Second street, left yesterday morning for his home in Hempstead, L. I. Ill health will cause Mr. Griffen to remain at his old home for some time.

OFF DAY FOR THE GOLFERS

Weather and Slow Course Combined to Keep the Scores Away From Low Marks.

THE REGULAR EVENTS.

Honors at Hillside Went to W. T. Glenney and C. W. Abbott—Jos. O. McKelvey Was Low Man at Park Golf Club—Not a Good Day for the Local Golfers.

Excessive humidity and a slow course combined to keep many of the golfiacs off the local courses, Saturday afternoon. The only events at the two clubs were the regular wekely competitions and none of those brought out more than fair fields. The number of entries at the Hillside Club was particulalry small but the Parks made a better showing.

At the Hillside Club, the day's honors went to W. T. Glenney and C. W. Abbott. Jos. O. McKelvey was low man at the Park Club.

HILLSIDE CLUB.

In the weekly competition for the Boys' cup on the Hillside Tennis and Golf Club Saturday morning, Arthur Peterson, who still leads with eighteen points, added a half point to his total while W. T. Glenney, who won first honors, is now tie with Gordon Abbott with ten and one-half points, and N. P. Rogers, who finished second, now has a total of ten points. A. D. Beers received the other half point, but this changes his position little.

The scores for the Boys' cup are as follows:

W. T. Glenney, 87, 10—77; N. P. Rogers, Jr., 81, 0—81; A. D. Beers, 101, 10—91; Arthur Peterson, 101, 10—91; J. C. Martin, 159, 18—141.

The standing for the Boys' cup is as follows:

	Points.
Arthur Peterson	18½
Gordon Abbott	10½
W. T. Glenney	10½
N. P. Rogers, Jr	10
Wickham Corwin	6½
Kerro Knox	6
A. D. Beers	5½
J. T. Scott, Jr	4
Arthur L. Wills	3
H. Lapsley	1½
Charles C. Perkins	1

G. W. Abbot won first honors for the Golf Committee cup in the afternoon, which gives him a total of three and one-half points, tieing him with F. A. Clark. There were three who made the next best score, 80, and each receive a point. These were D. H. Barrows, Robert Abbott and E. T. Newkirk. By winning one point Abbott now leads in the competition and H. Baker is second.

The scores for the Golf Committee cup are as follows:

	G	H	N
C. W. Abbott	88	10	78
D. H. Barrows	90	10	80
Robert Abbott	80	0	80
E. T. Newkirk	98	18	80
M. J. Dumont	86	4	82
E. T. Barrows	101	18	83
W. L. Glenney	85	2	83
H. deP. Wright	86	0	86
F. A. Clark	98	12	86

The standing for the Golf Committee cup is as follows:

	Points.
Robert Abbott	9
H. F. Baker	8½
W. L. Glenney	7½
Walter Peterson	6½
Howard deP. Wright	5½
E. T. Newkirk	5½
Dr. W. R. Richards	4½
D. H. Barrows	4½
Evarts Tracy	4
F. A. Clark	3½
C. W. Abbott	3½
Charles Stover	3
Frank O. Reinhart	3
Thomas R. Boskerck	3
Olaf Saugstad	3
Morris J. Dumont	2½
G. H. Squires	2
R. F. Murray	2
D. H. Rowland	2
C. S. Halstead	1½
Howard C. Tracy	1
H. D. Hibbard	1
S. A. Cruikshank	1
B. VanD. Hedges	½

PARK GOLF CLUB.

Although a score started in the weekly competition for the President's cup at the Park Golf Club, Saturday afternoon, the number turning in scores was comparatively small. The excessive humidity affected many of the players. Then the frequent showers gave the grass a start on the greenkeeper which could not be overcome in a week.

Jos. O. McKelvey and W. de la R. Anderson both played in good form. Everybody else was way off in their game. By getting third, Dr. A. W. Anderson advanced to third place in the race while McKelvey and the other Anderson are now in the bunch tied for fifth place.

Saturday's scores, better than 100 net, were:

	G	H	N
Jos. O. McKelvey	98	16	82
We de la R. Anderson	91	6	85
Dr. A. W. Anderson	112	22	90
E. M. Honeyman	123	30	93
H. G. Phillips	124	28	96
C. O. Faber	127	30	97
R. de S. Newhall	105	6	99
Charles B. Morse	112	13	99

The standing for the President's cup is:

	Points.
Charles B. Morse	12
S. St. J. McCutchen	11
Dr. A. W. Anderson	6
Charles L. Nichols	5½
Charles W. McCutchen	5
Frank Rogers	5
W. de La R. Anderson	5
J. O. McKelvey	5
William R. Richards	4
Leslie W. Hallock	3
Rev. C. L. Goodrich	3
Roberts De S. Newhall	2¾
Henry C. Wells	2½
Arthur H. Serrell	2
Douglass K. Brown	2
Allan B. Laing	2
William R. Faber	1½
Samuel Townsend	1
J. C. Barcalow	1
Nelson A. Miller	1
H. D. Hibbard	1
Joseph L. Myers	1
H. G. Phillips	1
J. H. Howell	¾
Gus W. Faber	¾
H. S. Rogers	¾
Charles E. Murray	½

FOR THOMPSON.

Will Receive Complimentary Vote for Congressional Nomination, But Lanning Gets It.

(Special to The Daily Press.)

Somerville, August 4—The Bridgewater township primary, for the election of delegates to the Republican convention of the Fourth Congressional district at Flemington tomorrow, was held Saturday afternoon in the Court House here. The following delegates were selected: Lewis A. Thompson, James L. Griggs, John F. Reger, Christopher Ebni, Charles A. Houston, George A. Dilts, Samuel W. Davenport, Joseph Fitzga, W. H. Rechenbury, Leffert C. Waldron and Frederick A. Pope.

These are known to favor the nomination of Hon. L. A. Thompson, of Somerset for Congress and he will doubtless receive the full support of the Somerset delegation, but it is understood that he does not seek the nomination and will make no fight to wrest it from Judge Lanning, of Trenton. Thompson will receive a complimentary vote and then his delegates will go to the Mercer man.

Injured Lad Brought Home.

That he might have the care and comfort of his own home, Roger, the young son of Councilman Mellick, was brought to this city on Saturday afternoon after the accident which resulted in a broken thigh at Norfolk, Conn. Mr. and Mrs. Mellick and Dr. B. VanD. Hedges accompanied the injured lad. They arrived on the 2:11 train and were met at the station by the hospital ambulance, in which the boy was taken to his home.

Bit the Dust and His Lip.

A foul ball at the Hope-St. Mary game, Saturday, struck a horse attached to a carriage in which George Pope, of Manning avenue, and a number of other spectators were standing. All were thrown to the ground and Pope's teeth closed over his lower lip, piercing the flesh and leaving a wide wound. None of the others were hurt.

Good Sermon.

Rev. J. P. Morris, pastor of Trinity church, Newark, occupied Dr. Schenck's pulpit in Trinity Reformed church yesterday morning and a good sized congregation listened to a very interesting sermon from the text "Show us the Father," as recorded in the fourteenth chapter of St. John's Gospel.

Meet for Drill.

Warren Engine Company will meet for drill this evening. All members are requested to be on hand, as these drills are preparatory to the trip to Atlantic City.

Paid His Fine.

It cost Charlie Case $15 in Recorder Doud's court Saturday evening because of his intimacy with John Barleycorn. Case paid up like a millionaire.

SAW HER SON MEET DEATH

Six-Year-Old Joseph Greenhouse Instantly Killed by Express on Jersey Central.

HE DIDN'T SEE TRAIN.

Attempted to Cross Tracks Near the Cornell Crossing—His Mother Was Standing on Porch of House and Saw the Fatal Accident—The Body Was Badly Mangled.

(Special to The Daily Press.)

Dunellen, Aug. 4—Almost within reach of his terror stricken mother, Joseph, the six-year-old son of Mr. and Mrs. Joseph Greenhouse, of this place, was tossed to death on the tracks of the Central Railroad Saturday evening. Crossing to get to his home, the little fellow was struck and instantly killed by a Philadelphia flyer.

Unaware of any impending danger, young Joseph made his way past some coal cars standing near the Cornell crossing. The view of the main tracks was thus shut off and the boy stepped forward just as the express, No. 525, due at Bound Brook at 5:55, crashed through the borough at a fifty-mile speed. The little body was hurled by like a bit of paper, in plain sight of the agonized mother, who had stood upon the porch of her home.

When the remains were picked up, it was found that the head was crushed and the body badly mangled in other parts. It was taken to Bound Brook on the train which had caused the death, and afterwards returned to Dunellen.

CORIELL'S CANDIDACY.

He Has Refused to State Whether He is a Candiate.

The story of the candidacy of President B. Frank Coriell, of the Common Council, for the shrievalty has been fast gaining ground throughout the county. Mr. Coriell has been interviewed a number of times but has refused to talk for publication. The general impression seems to be that he is a bonafide candidate and is backed by the Kean faction to run with Senator Cross in opposition to City Judge Runyon's boom. By booming Coriell, they hope to spoil City Judge Runyon's [illegible] of a solid delegation from Plainfield.

DUTY AT STATION.

Patrolman McCarthy Detailed to New Position on Force.

In accordance with the action taken by the police board at its recent meeting, Chief Kiely assigned Patrolman McCarthy to permanent duty at the North Avenue station, this morning. He will also keep watch at the trolley transfer station. That he may be readily discerned when wanted he will wear the regulation blue uniform. Another patrolman will be appointed to the force, in all probability, at this evening's meeting of the Common Council, but there will be no more plain clothes man.

Delegates to Conference.

The regular quarterly meeting of the Seventh-Day Baptist church was held last evening, when twenty delegates were chosen to attend the annual conference to be held at Ashaway, R. I., on August 20. T. C. Smith was chairman of the meeting and Asa D. Randolph clerk. Dr. F. S. Wells was chosen chairman for the next meeting.

Individual Cups Used.

The individual communion cups were used for the first time yesterday at the First Baptist church and the new plan worked entirely satisfactorily. Everyone at the service was much pleased with the change and not a single thing happened to mar the solemnity of the occasion.

Death of a Child.

Paul E. Kennedy, one year and eight months old, son of William J. and Sarah Kennedy, died at their home on Harrison street yesterday afternoon. The funeral will be held tomorrow afternoon at 2 o'clock from the parents' residence.

School Board Meets.

A regular meeting of the Plainfield Board of Education is scheduled for this evening.

Council Meeting.

The Common Council will meet this evening in regular session.

—Use Press want ads.

"Let the GOLD DUST twins do your work."

GOLD DUST

will clean anything cleanable—clothes and dishes, pots and pans, floors and doors—in fact anything from cellar to attic. GOLD DUST lightens labor, lengthens cash.

Made only by THE N. K. FAIRBANK COMPANY, Chicago. New York. Boston. St. Louis.
Makers of OVAL FAIRY SOAP.

TROLLEY MEN'S CLUB.

Motormen and Conductors Have Organized and Secured Rooms at Elizabeth.

Motormen and conductors on the Elizabeth, Plainfield and Central Jersey Street Railway have formed a club to maintain a room in Elizabeth for amusements for themselves, where checkers, dominoes and pool will furnish a pastime for their leisure time. They will have a reading room also, for those of literary taste. The club was prompted by the desire to employ the time in some way, while waiting for the turns on the cars, and will be the means of keeping the extra men on hand so they can be called on quickly when they are needed to take cars out.

Superintendent Ackarman, learning that such a club was forming, proposed to the company to pay the rent of the building on condition that the club allow the company's telephone to be put in there. It will be a convenience to the company as well as to the employes, because the men will be there when wanted.

Up the Hudson.

On August 7, 14, 21, 28 and September 4, the Pennsylvania Railroad Company will run its usual midsummer excursions on the "Upper Hudson," under personal escort. Special excursion tickets will be sold on those dates for regular trains arriving at Jersey City prior to 10:05 a. m., good to return on same day on any regular train leaving Jersey City after arrival of steamer.

A stop will be made at West Point, giving those who disembark an hour and a half at that point, and enabling them to view the United States Military Academy.

In order to insure an early return, no stop will be made at Newburgh, although the steamer will run to a point off that city and there turn.

Round-trip rates: Princeton, $2; New Brunswick, Metuchen and Perth Amboy, $1; Rahway, 80 cents; Elizabeth, 75 cents; Newark, 50 cents. Proportionate rates from other points.

7 28 oaw m to 9 4

Lackawanna's Low Rates.

Chautauqua and return, July 25, $11.15; San Francisco and return, Aug. 1 to 9, $67; Salt Lake City and return, Aug. 6 to 8, $52; Niagara Falls and return, Aug. 29 to 31, $9; Toronto, Ont., and return, Aug. 29 to 31, $10.50; Denver, Col., and return, Aug. 29 to 31, $45.75. Many other low rates. For further information call on local agent or address Guy Adams, division passenger agent, 749 Broad street, Newark. eod-j-a

Miss Mabel Dubois, of Park avenue, has been visiting relatives at Whitehouse.

James Cullaman, of Prospect place, who met with an accident at the Pond Tool Works a few days ago, is slowly recovering.

"On a Sunday Afternoon."

There is no place like Cranberry Lake. Special excursions by the Lackawanna Railroad every Sunday during the summer season for $1 from Newark. Boating, bathing, fishing, merry-go-round, large pavilion affording shelter in case of rain, splendid restaurant, serving meals at reasonable cost. Tickets on sale at any Lackawanna ticket office. eod-j-a

Miss Kate L. Stout, of Centreville, has been visiting Plainfield friends.

Miss Florence Smalley, of East Front street, is enjoying an outing at Easton, Pa.

Mrs. Cadmus, of Craig place, has returned from Ocean Grove, where she has been spending six weeks.

To My Friends.

It is with joy I tell you what Kodol did for me. I was troubled with my stomach for several months. Upon being advised to use Kodol, I did so, and words cannot tell the good it has done me. A neighbor had dyspepsia so that he had tried most everything. I told him to use Kodol. Words of gratitude have come to me from him because I recommended it.—Geo. W. Fry, Viola, Iowa. Health and strength, of mind and body, depend on the stomach, and normal activity of the digestive organs. Kodol, the great reconstructive tonic, cures all stomach and bowel troubles, indigestion, dyspepsia. Kodol digests any good food you eat. Take a dose after meals. L. W. Randolph.

ONE OF WESTFIELD'S BEST PASTORS CALLED

Rev. N. W. Cadwell Called to Hyde Park Presbyterian Church of Denver, Col.

HAS NOT DECIDED YET.

WESTFIELD PRESBYTERIAN CHURCH IS A VERY OLD ONE.

While the Denver Church is Only Ten Years Old, it is in the Centre of a Very Thriving Community of the West.

(Special to The Daily Press.)

Westfield, August 4—Rev. N. W. Cadwell, who has been pastor of the old historical First Presbyterian church here for the past twenty years, has received a unanimous call, with a most flattering offer, to become the pastor of the Hyde Park Presbyterian church of Denver, Col.

The church which calls Rev. Mr. Cadwell is only ten years old, has an immediate future, being located in one of the rapidly-growing suburbs in the centre of a population of 20,000, with no other church of any strength within a mile. At the present time the church has over 400 members, who enjoyed listening to Rev. Mr. Cadwell a few weeks ago when he was in Denver as a delegate in attendance at the convention of the International Sunday-school Association.

As yet Rev. Mr. Cadwell is undecided whether or not he will accept the call. He has been given several weeks to make up his mind, and is considering the question gravely. The First Presbyterian church here has between 600 and 700 members and Rev. Mr. Cadwell and his wife have a host of warm friends in and about Westfield.

The First Presbyterian church dates back in history with the beginning of the town. The tract of land upon which the church stands was purchased from the Indians, and the parish settled in 1720. The first pastor, Rev. Nathaniel Hubbard, was installed in 1730, and during the 172 years this time-honored organization has had but twelve pastors.

Rev. Mr. Cadwell came here after being educated at Monroe Collegiate, Hamilton College and Auburn Theological Seminary. He took the first oratorical prize of his class at preparatory school and college, and was admitted to the bar.

During his pastorate here the church has been remodeled, a handsome parsonage built, one of the finest chapels and Sunday-school rooms in the State and union chapels have been erected at nearby country places. The congregation comprises the most fashionable people of Westfield and the older families in the vicinity. The church is steadily progressing along safe lines, and is very active in all moral reforms.

As a preacher, Rev. Mr. Cadwell is known throughout the State as one of the most eloquent men of the pulpit.

MORE ROOM.

Requirements of Rahway Reformatory Make an Addition Necessary at Once.

Already plans and needs for the new wing at the Rahway reformatory are being earnestly discussed. In the part now built there are 256 cells. There are but ninety-eight of these now unfilled.

The institution will have been opened a year Tuesday. At its opening it was thought by the commission and others in authority that all possible arrivals could be well taken care of for five years at least. Now the question is "What is to be done when we get another even hundred?" Doubling up prisoners, putting two into one cell, is bad for discipline, for health and various other reasons. A few, perhaps a dozen, may have earned their right to a parole by the time the year rolls around, but there are already nearly that number now in waiting, who have been sentenced from the various courts of the State, and will be here inside of a month.

Supposing the new wing were to be started at once, it would be nearly a year before it was completed, and, judging the future by the past, inside of that time there will be 350 inmates, with less than 300 rooms for them.

Mrs. J. S. Harden, of South Branch, is visiting her son in Plainfield for a time.

It Needs a Tonic.

There are times when your liver needs a tonic. Don't give purgatives that gripe and weaken. DeWitt's Little Early Risers expel all poison from the system and act as tonic to the liver. W. Scott, 531 Highland avenue, Milton, Pa., says: "I have carried DeWitt's Little Early Risers with me for several years and would not be without them." Small and easy to take. Purely vegetable. They never gripe or distress. L. W. Randolph.

Special Sale. SPECIAL PRICES..

Everything at the Very Lowest Ebb.

Looking over our stock carefully, we find that we have more

Tan Oxfords and Tan Shoes

than we ought to carry at this time of the year, and realizing the fact that the time will soon be over for them we decided to coin the iron while it is hot, namely, sell the shoes while people want them, and in order to make them go we cut prices to one-third their original value.

All of the $1.50, $2.00, $2.50, $3.00 and $3.50 Tan Ladies' and Gents' Shoes and Oxfords, in the very latest styles, to be sold while they last for

89 Cents

Everything else sold at correspondingly low prices. Come and be convinced.

NEW YORK BARGAIN STORE,
324 WEST FRONT STREET, PLAINFIELD.

SEAFOOD
—AT—
Rogers & Co.

Tempting and inexpensive. You'll have a very attractive meal if you buy your fish from our stand. A great deal cheaper than meat and vastly more wholesome for hot weather.

Our wagon will call for your order. Our Telephone is 140. Your orders will receive prompt attention.

We are without a doubt the largest dealers in Plainfield, and our direct connections with the shippers place us in a position to furnish the very best stock.

ROGERS
232 West Second Street,
SPECIALS EVERY SATURDAY

ASK FOR
Walsh's Ice Cream.
SOLD EVERYWHERE.
R. Walsh & Co { Three Newark Stores } 157 Market St. 151 Market St. 683 Broad St.

Vacations . . and Outings

Will be more pleasant if attired in one of the many Flannel Wool Crash or Serge Summer Suits to be had here. Fit like full lined suits and have that dressy cool appearance that has made them the favorite Outing Suit of the season. One-third lower than regular selling prices. A great display of artistic Shirt patterns in madras, linen and percale.

Werner's Clothing House, 206 West Front St.

STRAW HATS
ROUGH, FINE FRENCH PALMS, WEST INDIA PANAMA and others. Also FINE LINE SUMMER SHIRTS.
JAS. R. BLAIR, 205 Park Ave.

USE PRESS WANT ADS.

MEN'S
Suits to Order
$13.95

I have summer goods enough left to make fourteen suits, which I will close out at the above figure, so as to make room for my fall goods.

Special prices on all kinds of ladies' work.

JOHN G. BANTLE,
FIRST-CLASS
Ladies' and Gent's Tailor.
428 Watchung Ave.

HOTEL NETHERWOOD NOW OPEN.

A Full Line of
-Artists' Materials-
SWAIN'S
317 West Front St.

DRUGGISTS.

Oders for WIEDA'S ICE CREAM can be left at POWERS' SomersetPharmacy
45 Somerset St. Tel. 756.

SODA
With Fruit Syrups
Second to None.
MALLINSON'S
LIBERTY AND FOURTH STS.
Segars are one of my specialties

HARD WATER TOILET SOAP

makes a quick lather when used in the city water. Keeps hands smooth and soft.
Increasing demand.

10c Cake.
3 for 25c.
SHAW'S PHARMACY.

THE RIGHT TIME
This is just the right time in the year for a Spring Tonic.

We make a special compound for the blood and general tonic that we can truthfully recommend to be a tonic. It will do away with that tired feeling, gives an appetite and purifies the blood.

Ask for Nagle's at 50c large bottle.

C. M. NAGLE'S PRESCRIPTION PHARMACY,
West Front and Grove Streets,
Tel. 772. Plainfield.

Hodge's Pharmacy.
Give Our SODA A Trial
—Pure Fruit Syrups.—
Agency for the Famous Belle Mead Sweets.
Y.M.C.A. Building. Tel. 210 A

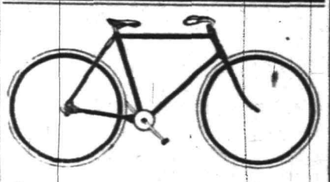

Commuters Wheels Stored.
Bicycle Sundries. Repairing a Specialty.
Nelson VanWinkle, 120 NORTH AVENUE.
FRANK VAN WINKLE—
Photo Supplies and Cameras.

Use Press Want Ads.

VIRGINIA TO OHIO AFOOT.

Plucky Young Couple to Walk All the Way—Transportation Refused.

BALTIMORE, Aug. 4.—To walk from Richmond, Va., to Dayton, O., is the task set by a young couple who left here yesterday. They stated at the office of the superintendent of charities that they had eloped from Dayton four months ago and had gone to Washington, where they were married. This part of the story was substantiated by the marriage certificate which they exhibited. From Washington they said they had gone to Richmond, where the young man had secured employment as a conductor on a trolley. Then came a strike, and the husband lost his position. His lungs were not strong, and they decided that he would be better off in Dayton, especially as there did not seem to be any way of making a living for himself and wife in Richmond, whereas he is confident of securing employment in Dayton.

They had very little money and decided to walk, and they started out, heading for Baltimore as one of the stopping places. It had taken them four weeks to get here.

The officials refused to give the names of the couple, but said the man was twenty-seven years old and his wife seventeen. They declined to accept transportation to Dayton, but were provided with shoes.

KING DINES WITH FAMILY.

Preparations For the Coronation Proceed Quietly.

LONDON, Aug. 4.—Up to Saturday King Edward had taken all his meals alone, but then, for the first time since his recent illness, he lunched and dined with members of the royal family. His majesty now receives numerous visitors daily, and Cowes is becoming crowded with fashionable notables.

New preparations for the coronation, which event is to take place Aug. 9, are proceeding rather mechanically. The erection of the familiar street barriers, the cleansing and decorating of the stands and the rehanging of decorations attract slight attention.

The outward preparations are an old story, but public interest in the actual proceedings is rekindled by official assurance that the king is getting on finely and that his majesty is ready to bear the fatigue of being crowned at the week's end.

The publication of the official programme of the procession shows no special changes from the original arrangement, but the ceremonies in Westminster abbey have been curtailed.

The city council of Westminster, in compliance with the king's wishes, has voted that no further expenditures be incurred in replacing the street decorations.

Trolley Accident Victims Doing Well.

HUDSON, N. Y., Aug. 4.—The twenty people who were injured in the collision of the Albany and Hudson Electric railway Saturday night and who are now in the Hudson hospital are doing as well as can be expected. Marjorie Hoysradt, who was killed, died in sight of her mother. With another girl Marjorie saw the approaching electric car from the rear vestibule of the detained car on which she was a passenger, but was caught in the wreck before she could jump. Edward Doyle, a five-year-old child, died in his father's arms after being fatally crushed. Thousands of people visited the wreck yesterday.

Was This Tracy?

CRESTON, Ia., Aug. 4.—A stranger resembling Harry Tracy, the noted bandit, and claiming to be he, came into Huss' barber shop at Afton, just east of here, and, with drawn revolvers, compelled the eight occupants in the place to line up against the wall while he took possession of the tools and compelled the barber to shave him. The fellow was wounded in the side and refused to lie down. He sat upright, nervously watching the door until the barber was through. He made his escape, and no trace of him can be found.

Lord Derby's Owner Changes Plans.

NEW YORK, Aug. 4.—E. E. Smathers, owner of Lord Derby, 2:06½, announces that he has decided to withdraw the winner of the $40,000 match race at Hartford from his grand circuit engagement at Buffalo this week and drive the horse himself in a race to wagon, with a blue ribbon for the prize, at Empire City park next Saturday. The New York Driving club, of which Mr. Smathers is a member, will hold its fifth meeting at the Yonkers track at that time.

Wrecked Off Halifax.

HALIFAX, N. S., Aug. 4.—With her forward compartments filled with water and a hole in her bottom amidships the freight steamer Blaamanden, Captain Amundsen, from Hamburg for Philadelphia with a general cargo, lies on the rocks at White Point ledges in a dangerous position. The two passengers, Mrs. Moffatt of New York and Mr. Grey of Elizabeth, N. J., have landed at Canso and will go home by rail.

CONDENSED DISPATCHES.

Petroleum was discovered at Rome, Ga., at a depth of 860 feet.

Slight anticlerical disturbances occurred in Paris and other French cities.

King Carol of Roumania has arrived in Austria and been warmly greeted by Emperor Francis Joseph.

Thirty naphtha boring platforms at Romany, Russia, have been destroyed by fire.

The Centennial Flour mills at Spokane, Wash., with a daily capacity of 700 barrels of flour and 200 barrels of cereal foods, were destroyed by fire.

WILL SHOOT TO KILL

Stern Orders to Troops on Duty at Shenandoah.

THE CAMP WAS REPEATEDLY STONED

An Ugly Feeling Against the State Guard—Soldiers Are Frequently Jostled and Otherwise Annoyed In the Streets.

SHENANDOAH, Pa., Aug. 4.—A double guard supplied with ball cartridges surrounds the camp now, and the sentries have been instructed that if stone throwing is repeated they must shoot to kill and investigate afterward. One of the recent attacking party, a Lithuanian named William Stoponitz, is under arrest and is confined in the guard tent, and the provost marshal is on the trail of others.

The entire Eighth regiment was called to arms during Saturday night as a result of three attacks made by a band of men in ambush who threw stones at the troops now in camp on the plateau outside the town. These attacks had become so frequent that Brigadier General Gobin decided to adopt stern measures. No disturbance occurred last night.

Colonel Hoffman said that he did not know whether the stone throwing was done to annoy the troops or to see what the regiment would or could do.

"Saturday night's occurrence demonstrates that we can be ready for any emergency in three minutes," he said, "and hereafter we will stand no nonsense and will give a bullet for each stone."

The colonel said there is an ugly feeling among many persons against the troops. Reports are being made to him daily of soldiers being elbowed and otherwise annoyed on the streets. It was the intention of Colonel Hoffman to give a parade in the town proper as a compliment to the brigadier general, but owing to Saturday night's affair it was decided that it would be better to have the parade take place within the camp.

The soldiers spent a quiet Sunday. There was a large crowd out. The regiment chaplain held services in the morning, and in the afternoon each command gave a dress parade.

Mitchell Reports No Change.

WILKESBARRE, Pa., Aug. 4.—President Mitchell of the United Mine Workers made another visit to Scranton yesterday. Before going he said there was no change in the strike situation. He did not think that an attempt would be made to resume work at any of the collieries the coming week. From what he could learn the Oxford mine, in the Lackawanna region, was being operated by new men. None of the old employees had returned, and at a meeting they pledged themselves not to return. Mr. Mitchell said the same conditions prevailed throughout the entire region. The strikers were still confident that they were going to win, and so long as they felt that way there was little probability that they would report for work.

Stone Will Not Withdraw Troops.

HARRISBURG, Pa., Aug 4.—Governor Stone made the following reply to the request of the officials of District No. 9 of the United Mine Workers, represented by Miles Dougherty and others, asking for the recall of the troops at Shenandoah: "Yours of the 31st ult. requesting the recall of the troops was duly received. Upon full consideration of the letter I am of the opinion that it would not be wise or safe to withdraw the troops at present."

Not One Unfaithful.

SHAMOKIN, Pa., Aug. 4.—At a meeting of the executive board of the United Mine Workers held here reports were received from every local in the district to the effect that not one member of the union has returned to work since the strike and furthermore that they have no intention of doing so unless ordered back to the mines by their officers.

Fierce Storm In Omaha.

OMAHA, Neb., Aug. 4.—The worst electrical storm this vicinity has ever experienced began about 8:30 o'clock in the evening and continued until 12:30. At one time the fire department was at work on four fires, and not less than a dozen places in the city were struck by lightning. The fire losses are small, except in the case of the Omaha Milling company, whose loss from fire and water will aggregate about $25,000.

Illinois Banker Dead.

FREEPORT, Ill., Aug. 4.—Hon. Alfred H. Wise, aged seventy-one years and since 1848 a resident of this city and for many years president of the Second National bank, died suddenly at his home here yesterday. He was a brother-in-law of General John M. Schofield and was widely known in the west.

Americans Preach In London.

LONDON, Aug. 4.—Dr. Partridge of Cincinnati, Drs. Webb and Poteat of Philadelphia, Dr. Sims of Boston, Dr. MacFarland of Malden, Mass., and Dr. Gunsaulus of Chicago were among the preachers at the leading London churches yesterday.

Portico of St. Paul's Weakened.

LONDON, Aug. 4.—In its issue of this morning the Daily Mail says that one of the great porticos of St. Paul's cathedral threatens to collapse unless thorough repairs are undertaken.

May Yohe Finds Not Her "Putty."

PARIS, Aug. 4.—May Yohe has arrived in Paris, and at latest accounts she has not yet seen Putnam Bradlee Strong or learned where he is.

NO COALITION PLANS

Russia's Position Relating to Sugar Bounties Defined.

GOVERNMENT NOTE MISUNDERSTOOD.

American Newspapers Had Interpreted It to Mean a Combine In Europe Against American Trade.

WASHINGTON, Aug. 4.—Mr. M. Routkowski, the financial agent of the Russian government at Washington, has, by direction of the home authorities, made the following official statement regarding the recent note of the Russian minister of finance relating to the Brussels sugar convention:

"In view of the erroneous interpretation by many organs of the American press of the object and meaning of the recent note of the Russian minister of finance sent to various governments, whose representatives have signed the Brussels convention on suppression of bounties on sugar, M. Routkowsky, financial agent of the Russian government in the United States, has been instructed to communicate to the American press that in case of the negative answer of the powers to the above mentioned note and the establishment of a countervailing duty on Russian sugar the imperial Russian government shall consider the establishment of such a duty as an infraction of its commercial treaties with powers so doing and therefore free from obligations imposed by them and at liberty not to comply with their stipulations whenever it will be to the advantage of Russia."

Many of the American newspapers, M. Routkowsky explained, have interpreted the note referred to as a move on the part of the Russian government to inaugurate a European coalition against American trade. Such an understanding, he declares, is entirely incorrect and does the Russian government an injustice. The note was sent by Russia to the governments participating in the Brussels sugar conference and also to the American government merely as an act of courtesy, the United States not having been a party to that conference. In retaliation for the countervailing duty against Russian bounty sugars imposed by the United States, Russia now imposes her maximum tariff rates. The object of the statement, M. Routkowsky says, is to show that Russia is not engaged in any effort to wage a campaign against American trade, but to make plain to the parties to the Brussels conference that the imposition of countervailing duties against Russian sugar will be met as it was in the case of the United States. The question of the legality of the countervailing duty on Russian sugar is now pending in the United States supreme court.

Battle Still On.

WASHINGTON, Aug. 4.—"Battle still being fought desperately." These were the words contained in a dispatch received at the Colombian legation last night from General Salazar, the governor of the department of Panama, and were in answer to a message asking that official for information regarding the contest which has been in progress since last Tuesday at Agua Dulce, when the Colombian revolutionists began to attack that place. The officials here are anxiously awaiting additional news of this battle. The understanding here is that the government's force of about 7,000 men is engaged with a large portion of the revolutionists, who have in the department of Panama about 4,000 men in all. Agua Dulce, though only seventy-five miles from Panama, is in an inaccessible part of the country for ready communication. It requires eight days to make the overland journey, while the water communication is very irregular and is carried on mainly by the small boats.

A Missouri Injunction.

KANSAS CITY, Mo., Aug. 4.—Judge Phillips of the federal court has issued a temporary injunction restraining the officers and members of the Retail Clerks' National Protective association and the Journeymen Tailors' union from enforcing their boycott on a Kansas City clothing firm. The patrolling of the sidewalk in front of the premises was stopped by order of the court. The cause of the trouble was the refusal of the firm to comply with the demands of the union to close the store at night. Judge Phillips said that the court had no disposition to oppose the union, but that the members had no right to stand in front of a man's place of business and accost people who were about to enter the store with the view of deterring them from buying therein.

Excursion Train Wrecked.

CADILLAC, Mich., Aug. 4.—An excursion train on the Ann Arbor railway, made up of eleven coaches and carrying 700 people, was wrecked six miles north of this place. So far as known no one was killed, but about a dozen persons were injured, some seriously. The train was bound from Durand to Crystal Lake and Frankfort and was running about thirty-five miles an hour. It is believed the wreck was caused by the flange breaking on one of the wheels of the combination baggage and smoker, next to the engine.

"Mother" Uzzell Dead.

DENVER, Aug. 4.—Mrs. Margaret Uzzell, mother of "Parson" T. A. Uzzell, is dead at the age of seventy-five years. She was born in Kentucky and came to Colorado in 1877. "Mother" Uzzell for eighteen years had been associated, with her sons, in conducting the People's tabernacle in this city, of which Rev. T. A. Uzzell is now pastor. She was one of the most noted charity workers in the west.

SMITH WILL NOT TALK.

He of the "Kill and Burn" Order Silent on Retirement.

SAN FRANCISCO, Aug. 4.—General Jacob H. Smith, who returned last Friday from Manila, will spend several days in this city and then go to his home in Portsmouth, O. Speaking on the subject for the first time since his arrival, General Smith said of his forced retirement from the army:

"It was an unwelcome surprise to me. I naturally supposed that I would receive a reprimand as a result of the verdict of the verdict of the court martial, but nothing more. I have always tried to do my duty in a conscientious manner and conduct myself as a soldier. I am still in the government's service and not at liberty to discuss recent personal occurrences. I could be as readily court martialed now as if I were not on the retired list.

"I am feeling first rate; never better in my life. In fact, I was with the Twelfth and Seventeenth before I was promoted. I spent most of the time I was in the islands in and around Samar. I always tried to do what seemed best for the service in both districts. The natives of Luzon seem considerably more civilized than those of the islands. Some of those in Samar are nothing but savages and, of course, cannot be treated like civilized people. They all would resort to most barbarous methods of warfare at times. Instances of the torture and slaughter of American soldiers are very numerous. Any one of my commands knows that they were not unduly severe with the natives. I have always tried to conduct my campaigns according to military regulations.

"There is no use asking me to talk about other things. It would not be military. It would be of no use. I am a soldier and take what is coming to me. It is not for me to say whether I deserve it or not. I have done what I thought was right and am ready to settle down in quiet."

TROUBLE IN THE ARCTICS.

Sensational Reports Regarding the Baldwin-Zeigler Expedition.

CHRISTIANIA, Norway, Aug. 4.—A dispatch to the Morgen Bladet from Tromso, Norway, says that Captain Johannsson of the American, which arrived at Honningsvaag, Norway, Aug. 1, with Evelyn B. Baldwin, the arctic explorer, on board, has asked to be examined before a maritime court concerning incidents which occurred on board the American during the voyage of the Baldwin-Zeigler arctic expedition.

To this dispatch the Morgen Bladet adds that there are sensational reports in circulation, one being to the effect that Captain Johannsson was deprived of his command during the voyage.

Another dispatch received here from Tromso says the pilot of the America has demanded an inquiry into several mysterious deaths among those on board the vessel which occurred during the voyage.

Fire Closes Arizona Mine.

PRESCOTT, Ariz., Aug. 4.—Fire has appeared at the fourth level of the United Verde mine at Jerome, the fumes of the burning sulphur pervading the entire mine. An agreement had been made to bulkhead the level, but with the air being pumped from the surface the men could work only for a few minutes at a time. One miner was overcome by gas while ascending in the cage and was killed. The company has been compelled to close down the mine and smelter. It is stated that it will be a month or probably more before the plant will be started again, as the men refuse to risk their lives by going into the mine.

A Novel Inspection Engine.

BALTIMORE, Aug. 4.—A unique engine has just been completed by the Baltimore and Ohio railroad at its Mount Clare shops, this city. It is designed for the use of officials in making inspection trips. The engine has a small passenger coach constructed on top of the boiler back of the smokestack. The boiler is heavily covered with asbestus and the floor of the car with brussels carpet. The seats in the coach are arranged in amphitheater style, so as to give every one in the car a full view of the track and surrounding country. Passengers enter the car by winding stairs on either side of the front pilot.

President Made Five Bullseyes.

OYSTER BAY, N. Y., Aug. 4.—President Roosevelt has beaten the Dutch—that is to say, he defeated a Boer officer at target practice, making a remarkable record with a .32 caliber revolver at fifty yards. He drove five bullets, one after the other, through the hole made by the first in the center of the bullseye. No such shooting has even been done before around Oyster Bay, and Commandant W. D. Snyman, an officer on General De Wet's staff, declares he never saw such skill in South Africa.

Trolley Cars Telescoped.

ELGIN, Ill., Aug. 4.—In a street car collision here two cars were telescoped and several persons seriously injured. A switch to a siding, upon which stood three empty cars, was left open, and a loaded car from Elgin crashed into the standing cars, two being telescoped. The passengers were imprisoned for nearly an hour, and every one of the fifteen of them was more or less seriously injured.

Leaped From Express Train.

BALTIMORE, Aug. 4.—Miss Minnie C. Blizzard leaped from a West Virginia Central passenger train while running thirty miles an hour near Cumberland. She wanted to get off at Keyser, but passed that point. She is deaf, and, discovering her mistake, she made a daring leap. She was picked up unconscious, supposed to be fatally injured, but will recover.

AMENDMENTS TO THE CONSTITUTION OF NEW JERSEY, PROPOSED BY THE LEGISLATURE OF 1902.

Be it resolved by the Senate (the House of Assembly concurring) that the following amendments to the constitution of this state be, and the same are hereby proposed, and when the same shall be agreed to by a majority of members elected to the Senate and House of Assembly, the said amendments shall be entered on their journals, with the yeas and nays taken thereon, and referred to the legislature next to be chosen, and shall be published for three months previous to the first Tuesday after the first Monday of November next (being the fourth day of said month), in at least one newspaper of each county, if any be published therein, the said newspapers to be designated by the president of the Senate, the speaker of the House of Assembly and the secretary of state.

ARTICLE V.

Executive.

1. Insert in lieu of paragraph 10, a new paragraph, as follows:

10. The governor, or person administering the government, the chancellor and the attorney-general, or two of them of whom the governor, or person administering the government, shall be one, may remit fines and forfeitures and grant pardons, after conviction, in all cases except impeachment.

ARTICLE VI.

Judiciary.

1. Insert in lieu of Section II, a new section, as follows:

1. The court of errors and appeals shall consist of a chief judge and four associate judges, or any four of them.

2. In case any judge of said court shall be disqualified to sit in any cause, or shall be unable for the time being to discharge the duties of his office, whereby the whole number of judges capable of sitting shall be reduced below four, the governor shall designate a justice of the supreme court, the chancellor or a vice-chancellor, to discharge such duties until the disqualification or inability shall cease.

3. The secretary of state shall be the clerk or this court.

4. When a writ of error shall be brought, any judicial opinion in the cause, in favor of or against any error complained of, shall be assigned to the court in writing; when an appeal shall be taken from an order or decree of the court of chancery, the chancellor or vice-chancellor making such decree or order shall inform the court in writing of his reasons therefor.

5. The jurisdiction heretofore exercised by the supreme court by writ of error shall be exclusively vested in the court of errors and appeals; but any writ of error pending in the supreme court at the time of the adoption of this amendment shall be proceeded upon as if no change had taken place.

Section IV.

1. Insert in lieu of paragraph 1, a new paragraph, as follows:

1. The court of chancery shall consist of a chancellor and such number of vice-chancellors as shall be provided by law, each of whom may exercise the jurisdiction of the court; the court shall make rules governing the hearing of causes and the practice of the court, where the same is not regulated by statute.

Section V.

1. At the end of paragraph 1, add the following:

The court may sit in divisions at the same or different times and places.

Strike out paragraph 3.

Section VI.

1. Insert in lieu of paragraphs 1 and 2, the following:

The court of common pleas shall be constituted and held in each county in such manner as may be provided by law.

ARTICLE VII.

Civil Officers.

Section II.

1. Insert in lieu of paragraph 1, a new paragraph, as follows:

1. Judges of the court of errors and appeals, justices of the supreme court, the chancellor, the vice-chancellors and the judges of the circuit court and of the court of common pleas shall be nominated by the governor and appointed by him with the advice and consent of the Senate; all persons now holding any office in this paragraph named, except the judges of the court of errors and appeals as heretofore existing, shall continue in the exercise of the duties of their respective offices according to their respective commissions or appointments; the judges of the court of errors and appeals, except those first appointed; the justices of the supreme court, the chancellor and the vice-chancellors shall hold their offices for the term of seven years, and shall, at stated times, receive for their services a compensation which shall not be diminished during the term of their appointment; and they shall hold no other office under the government of this state or the United States; the judges of the court of errors and appeals first appointed shall be appointed one for three years, two for five years and two for seven years; judges of the court of common pleas shall hold their offices for the term of five years.

Strike out paragraph 2.

PUBLIC NOTICE

is hereby given by Charles Sheelen, Collector of the Borough of Fanwood, county of Union, that by virtue of a tax warrant issued on the 20th day of June, by Mayor and Council of the Borough of Fanwood, he will sell at public vendue all the lands, tenements, hereditaments and real estate hereinafter mentioned, for the shortest term for which any person or persons will agree to take the same and pay the taxes assessed against the same for the years of 1900-'901, with the interest thereon accruing, and all costs, fees, charges and expenses in relation to the levy, assessment and collection of said taxes. The said sale will take place at the Council rooms, Fanwood fire house on Wednesday, August 20, at 2:30 p. m. The said lands, tenements, hereditaments and real estate so to be sold, and the names against whom the said taxes have been laid on account of the same, and the amount of taxes laid on account of each parcel are as follows: House and lot, M. L. K. Carter—taxes due $9.00.

All that tract or parcel of land and premises hereinafter particularly described, situate, lying and being in the Borough of Fanwood, in the county of Union and State of New Jersey.

Beginning at a point in a line drawn parallel with and distant five hundred and ninety (590) feet northwesterly at right angles from the centre line of the Central Railroad of New Jersey as filed in the office of the Secretary of State, said point being distant two hundred and twenty-five (225) feet southwesterly from the intersection of said parallel line with the southwesterly side of Hunter avenue; thence south thirty-one degrees and forty-five minutes east (S. 31 45' E.) and at right angles to said centre line as filed two hundred and four and ninety-six one hundredths (204.96-100) feet to the northwesterly side of North avenue; thence along said side of North avenue, south fifty-three degrees and fifty-nine minutes West (S. 53 59' W.) one hundred and seven and five one hundredths (107.05-100) feet to a stake; thence north thirty degrees and thirty-one minutes West (N. 30 31' W.) three hundred and twenty-seven and ninety-six one-hundredths (327.96-100) feet to a stake; thence North fifty-eight degrees and fifteen minutes East (N. 58 15' E.) and parallel with said centre line as filed ninety-nine and sixty-eight one-hundredths (99.68-100) feet to a stake; thence south thirty-one degrees and forty-five minutes East (S. 31 45' E.) and at right angles to said centre line as filed one hundred and fifteen feet to the place of beginning.

CHARLES SHEELEN,
Collector.

6-23-9 o'a w

HONEY COMB CANDY

and delicious confections, and all kinds of fresh Fruit, every day, first-class and prices reasonable.

HONEY COMB CANDY

only to be had at

ALEX LUSARDI'S,
211 WEST FRONT STREET.

PRESS WANT ADS PAY.

HONEST LONG CUT

A Guarantee Tag is attached to every package of Honest LONG CUT TOBACCO

Save them for FREE Pipes and other valuable premiums.

Ask dealer for Premium List

Any premium offered in Sweet Caporal box fronts catalogue can be secured for same number of Honest Guarantee Tags

HONEST LONG CUT

HONEST LONG CUT SMOKING AND CHEWING TOBACCO

IF you have frequent headaches and get no relief from ordinary remedies, have your eyes examined. Our examination is thorough and free of charge.

GLASSES when necessary, AT MODERATE PRICES.

Free Examination

All Glasses Guaranteed.

Stiles & Co., 107 E. Front St.

Philadelphia Eye Specialists.

EVERY THURSDAY.

Hours:—11:15 a. m. to 1 p. m. and 1:45 p. m. to 4:30 p. m.

Plainfield ART ...Store...

Y. M. C. A. BUILDING.

Special Picture Sale 25 per cent. off including a fine lot of Water Color Paintings, Platinums, Etchings, etc. Artists' Materials—Paint, Brushes, Canvas, Stretchers, etc. Artistic Picture Framing a Specialty.

GET AHEAD of the MOTHS

Have your Winter clothing cleaned now, before the moths come. This will save you lots of trouble and your clothes from ruin.

Lace Curtains, 50c, 75c, $1
Blankets, 50c, 75c
Shirt Waists, 50c, 75c
Man's entire suits cleaned inside and out for 1.50

Our Laundry service is fine. Goods called for and delivered. No better Domestic Work in the city. Drop us a Postal.

HILLIER & CO., Telephone 851 129 West Front St.

THE USE OF REYNOLD'S PETROLEUM HAIR TONIC MEANS

Healthy Scalp, Natural Growth of Hair (no falling out), no Dandruff. 50 cents bottle.

Prepared only by

T. S. ARMSTRONG,

Corner Park and North Aves., (The Apothecary.) Plainfield, N. J.

CANDY at CAMPBELL'S, 112 WEST FRONT STREET. Thursday and Saturday Specials

We have a superior Chocolate Cream, 10c lb. Ice Cream and Soda Water. We take special pains with our Peanut Brittle, 8c. You can get a nice box of Candy for 25c. We make our own candies upstairs according to purest and finest recipes.

Fowler's Candy

Is second to none for purity. Everything made on the premises, which are open for inspection. No glucose goods made or sold. Fowler's Ice Cream and Soda Water have given satisfaction wherever used. The latest ice cold drinks are to be had at Fowler's, 131 East Front St. Thankful for past patronage I solicit a continuance of the same. Telephone 1005.

PUTNAM & DEGRAW.

Agents for MAY MANTON'S PATTERNS.

Men's Pleated Front Shirts, white and colored, each 1.00
Men's Hose, drop stitch, black and blue, pair - 12c
Monogram Half-Hose, black or tan, 2 pair - 25c
Men's and Boys' Leather Belts at - 18c, 25c & 50c

Oriental Favors, Folding Jap Fans, Open Silk Fans, Palm Fans,

Turkish Slippers,

P. G. DuBois, Formerly with A. A. Vantine & Co., N. Y., 326 WEST FRONT ST.

Prizes for Card Parties, Stuffed Raisins, Stuffed Prunes, Stuffed Figs, Stuffed Dates,

Vantine's Oriental Delicacies, Jap Lanterns for Lawns, Etc., Etc.

MILK TRAINS COLLIDE.

Four Killed In Ontario and Western Wreck.

MIDDLETOWN, N. Y., Aug. 4.—A head on collision between milk trains on the Ontario and Western railroad yesterday afternoon at Hortons, Delaware county, resulted in the death of four persons, the wrecking of two engines and the ditching of several cars.

A loaded milk train, southbound, and a train of empties, northbound, had orders to pass Chiloway, one mile north of the wreck, but for some reason the southbound train passed the point and met the other on a curve. Reports reach here that the killed are:

Andy O'Neal of Norwich, engineer of the southbound train; Robert Reese of this city, fireman of the same train; Michael Tully of this city, fireman of the northbound train, and Frank E. Monroe of this city, trainman of the same train.

Benjamin St. John, the engineer of the other train, jumped from the cab, escaping serious injury. His father, also an engineer, was killed in a similar accident several years ago a few miles from the same place.

Both the engines and seven cars were thrown down an embankment. The firemen and Engineer O'Neal were found under the engine.

Andy O'Neal, who met death, was in a similar accident on the same road eight years ago yesterday, having a remarkable escape from injury. His brother is George W. O'Neal, foreman of engineers on the road.

PHILIPPINE AFFAIRS.

A Bandit's Fate—Preparing to Welcome Taft Home.

MANILA, Aug. 4.—Pablo Muros, a bandit who had terrorized the island of Romblon for the past ten years, has been captured by the native constabulary on the neighboring island of Sibuyan. His arms were bound, and he was placed in a boat, to be conveyed to Romblon. He sprang overboard in a dash for liberty and was drowned.

The United States transport General Alava will leave here for Singapore, Strait Settlements, tomorrow to meet Governor Taft, who is returning from Rome, and bring him to Manila. The chamber of commerce and the Federal party are now arranging to give banquets in Governor Taft's honor upon his arrival.

While cholera is decreasing in Manila, the reports received from the provinces show a large number of cases and deaths. Last Saturday there were 605 cases and 525 deaths from cholera in the provinces. Since the outbreak of the epidemic there have been throughout the archipelago a total of 21,408 cases of cholera and 16,105 deaths. It is believed that many cases were not reported, and the total number of cases is estimated at 28,000. Forty-eight Americans and eighteen Europeans have died in Manila since the outbreak.

A Pool to Raise Price of Bread.

CITY OF MEXICO, Aug. 4.—There is much popular indignation here over the formation of a pool among the bakers of this city to raise the price of bread. This trade is in the hands of half a dozen rich Spaniards from old Spain, who have signed an agreement to charge prices mutually agreed on and not in any way to enter into competition, as they have done hitherto. The agreement is for two years. The daily papers point out that this agreement is wholly unjustifiable, as the price of wheat has not altered in two years, while the taxes are the same. The cost of living for poor people and the lower middle class has been increasing here steadily, and meat has been rising for two years past.

Lord Derby Won.

HARTFORD, Conn., Aug. 4.—Boralma won the first heat of the Lord Derby-Boralma match race here in 2:08. Lord Derby had the pole, but lost it in the first half mile. Lord Derby won the second heat in 2:09½ and the third in 2:18¼. At the end of the third heat the race was awarded to Lord Derby, Boralma having been withdrawn on account of injuries. Boralma severed an artery in the leg while scoring for the third heat. The injury will keep him off the track for a long time.

Dynamite Bomb Explodes.

MOUNT VERNON, N. Y., Aug. 4.—By the premature explosion of an immense dynamite bomb filled with colored figures, which was about to be sent into the sky just before midnight, four persons were seriously injured, scores were knocked down, and thousands were thrown into a panic. It was the feast of the Madonna Del Anco, and the accident happened while the Italians of Mount Vernon were concluding their celebration with a great display of fireworks.

Murderer Halle Executed.

NEW YORK, Aug. 4.—After two stays of judgment by the courts of the country since June 24, 1900, when he was sentenced to die six weeks later in the electric chair, Aaron Halle, the murderer of his sweetheart, Miss Mary Brannigan, was executed today at Sing Sing.

Murderer Identified.

ALBION, N. Y., Aug. 4.—William Conlber, indicted for the murder of Horace Halpin on Sept. 14, 1889, and arrested at Meadville, Pa., was brought here last night and identified as Conlber.

The Latest In Strikes.

CHICAGO, Aug. 4.—Twenty-five gravediggers of Concordia cemetery have laid down their spades and are on strike for higher wages.

Carnegie Library For Cork.

LONDON, Aug. 4.—Andrew Carnegie has given $50,000 to build a free library at Cork.

REDUCED ARMAMENT

Victor Emmanuel's Object In Visiting Czar and Kaiser.

EUROPEAN WARS NEARING AN END.

Large Sums Necessary For Keeping Up Great Armies to Be Used to Resist American Encroachment.

ROME, Aug. 4.—With regard to the statement in these dispatches under date of July 13 that one of the principal questions of discussion between King Victor Emmanuel and the czar of Russia upon the occasion of the former's visit to St. Petersburg would be the reduction of armaments, it is now learned that King Victor Emmanuel's visit to Emperor William at Berlin the latter part of this month is intended to continue this same work in the direction of reaching an international understanding in the matter of reduced armaments, the king of Italy having been encouraged in his determination in this matter by the czar, who is ready to reassume the leadership of the movement he initiated with The Hague peace conference.

According to information received from an authoritative source, the sovereigns referred to argue that the time of European wars is almost over, as their interests are so great in other continents that it is not worth while to fight for a strip of land here and there in Europe. Consequently the large armaments which are now intended for European conflicts might be reduced or transformed for the defense of colonial interests, the gain being devoted to the improvement of commerce and industry and for a collective fight against the common danger—American competition.

Ohio Electric Road Tied Up.

IRONTON, O., Aug. 4.—The strike of the employees of the Camden Interstate Electric railway has almost completely tied up the lines from Guyandotte, W. Va., to Hanging Rock, O., and intermediate points. In seven hours all the nonunion men were driven from the cars in this city by violence. Crowds gathered at street intersections, hurling fruit, eggs and other missiles at motormen and conductors. At noon James Sanders, a union man who refused to quit, was taken from his car and dragged toward the Ohio river. On promising not to resume his car he was escorted home in a roundabout way to escape the crowds.

Gentleman Burglar Confesses.

CHESTER, Vt., Aug. 4.—A partial confession by Clarence Adams, the gentleman burglar of this town, covering incidents of the past six years, has added to the excitement over this case. Adams had his legs peppered with shot one night last week, and, while he claimed that he had been held up on the road and shot, his statements show that he ran into the gun set for burglars in the grain mill of Charles Waterman. Adams admits burglaries covering six years back, but adds that he is being charged with too many of them. The only explanation he gives for his depredations is "amusement."

Windstorm In Canadian Town.

NIAGARA FALLS, N. Y., Aug. 4.—A windstorm struck St. Catherines, Canada, about 1 o'clock yesterday and did considerable damage, but so far as known did not cause any fatalities. It destroyed a one story house occupied by a Mrs. Devaux on Lake street, blew out one end of the brick barn of the Niagara Falls, St. Catherines and Toronto railroad, picked up a freight car bodily and dropped it twenty feet from the track and scattered telegraph and telephone wires about the streets. Several houses were also moved from their foundations.

Restoration of Railway to China.

PEKING, Aug. 4.—Prince Ching, president of the foreign office, has notified the various representatives of the foreign powers here that agreements have been arrived at with Sir Ernest Satow, the British minister, for the restoration of the Northern railway to the Chinese. United States Minister Conger replied to Prince Ching and congratulated him upon the fact. The other powers are demanding further small concessions, but it is hoped the transfer of the road will be shortly completed.

Another Venetian Structure Falling.

VENICE, Aug. 4.—A great window in the basilica of the Dominican Church of St. John and St. Paul has fallen in as the result of having been shaken by a clap of thunder. The church itself, which ranks next in importance to St. Mark's, has been declared by experts to be in danger of collapse. It contains fine monuments to the most famous doges who lie buried there.

An Infant Killer.

CHICAGO, Aug. 4.—The police have arrested Mrs. Neil Campbell of 655 Grand avenue on a charge of allowing an infant to die from insufficient nourishment, and the officials say sensational developments are sure to follow. It is alleged that within the last three years eight other infants have been buried from the woman's house.

President Steyn's Journey.

LONDON, Aug. 4.—Former President Steyn of the Orange Free State, who, with his family, arrived at Southampton Saturday and who sailed the same day for Holland, has arrived at Scheveningen. Mr. Kruger has sent him a message in which he prays for his early recovery.

Weather Probabilities.

Fair; fresh west winds.

THE DAILY PRESS.

INDEPENDENT IN POLITICS.

A. L. FORCE, - Editor and Proprietor.
CHARLES BURDETTE MORSE, City Editor.
Published Daily, except Sunday, at 3.00 p. m.
10, North Avenue. Telephone Call 61.

Two cents a copy. Ten cents a week. $5.00 a year—in advance.
No extra charge for papers mailed to points in the U. S. and Canada.
Delivered by carrier or by mail.
THE PRESS has the most complete carrier and mail service of any paper in the metropolitan district.
Any subscriber failing to receive a single issue will confer a favor by notifying the business office.
Advertising rates mailed on request.
Copy for Change of Advertisements to ensure change the same day MUST be in this office by 9 a. m.

PLAINFIELD, N. J., AUG. 4, 1902.

THE PRESS is for sale at—
UNION NEWS CO. . . . . R. R. Station
A. M. HARPER . . . . . 411 Park Ave
S. A. LAING . . . . . 110 W. Front St
A. D. HALLINSON . . Fourth and Liberty Sts
TROLLEY WAITING ROOM . Watchung Ave
M. ESTIL . . . . . 111 Park Ave
W. E. MATTISON . . . . . 85 Somerset St
GEO. SCRIBNER . . . . 319 Watchung Ave
J. HATFIELD . . . . . 212 Watchung Ave

THE DAILY PRESS will be forwarded to you while on your vacation without extra charge if you will send your address to the business office. . . . . .

NOTICE!

On and after this date The Daily Press will make a charge for the insertion of notices of entertainments to which an admission fee is asked, or which are for the pecuniary profit of clubs, societies, churches, or anything not a public charity.

No charge will be made for notices of meetings, services or entertainments which are not in any way for pecuniary results.

COMING EVENTS.

August 4—Meeting of Common Council.
August 4—Meeting of Plainfield Board of Education.

THE WESTFIELD GAME.

The efforts of The Daily Press to bring about a contest between the crack nine of Westfield and a representative team from this city have been crowned with success. The managers of the local league teams appear to be of one mind in that it will be best to allow the winning team in the league, with such other league players as may be necessary to strengthen it, to meet the Westfields. The Daily Press therefore takes much pleasure in turning over the games, which it secured the refusal of from President C. H. Denman, of the Westfield Baseball Association, to the league.

It did not look right for Westfield's challenge to go unanswered. So The Daily Press took up the matter. The result has been that the league managers have become interested in the project and will undoubtedly formally act upon it at the regular league meeting this evening. It has not been the aim of The Daily Press to interfere at all with the league. On the contrary, we are only too glad to do anything we can to further its interests. It is with much satisfaction, therefore, that we see the suggestion of The Daily Press so ably and cordially seconded.

The Daily Press has guaranteed President Denman that there will be a Plainfield team ready to meet Westfield on the two days selected. If the league will take up the subject, as it undoubtedly will at tonight's meeting, then the object of The Daily Press has been accomplished. If anything should happen at the last moment to end negotiations, it will be our duty to furnish some team, either picking an all Plainfield team or transferring the games to one of the league teams. We trust, however, that everything will go smoothly and that there will be no need for any further action on the part of The Daily Press.

It really looked for a moment as if a place had been found for the Loyal Temperance Legion drinking fountain at the square in front of the Crescent Avenue church. It turned out that the site was on private property and the owners thereof objected to it.

Mr. and Mrs. F. O. Herring, of Park Avenue, returned home yesterday, from a stay at Toronto, Canada.

Prof. A. Venino, of Spokane, Wash., was in town Saturday calling on friends, after an absence of nearly ten years. He was formerly a resident of Plainfield for many years.

Leonard S. Smith, of 113 Duer street, returned to business today after a two weeks vacation, a portion of which was spent with relatives near Pluckamin, Somerset county.

COLUMN FOR THE SHOPPERS

SOME OF ATTRACTIONS TO BE FOUND AT LOCAL STORES.

A Few Interesting Items Concerning Greater Plainfield's Merchants

If you want your curtains and fancy articles done up carefully take them to Meissner's hand laundry on Watchung avenue.

Charles E. Vail, the Park avenue jeweler, keeps a superior stock of jewelry, silverware and watches. He does first-class repair work and guarantees it.

Prescriptions are carefully compounded, and every patron, whether he spends a dollar or a dime is given the best attention at E. S. F. Randolph's, the North avenue druggist.

The increase in the trade at S. Scheuer & Company's store is due to the excellence of the goods and the low prices. They handle such large quantities that the goods are always fresh.

If you buy your groceries from Fred H. Firstbrook, the Liberty street grocer, you will get double trading stamps with every purchase. A book full of these stamps entitles you to a handsome premium.

Rogers' fish market continues to attract patronage by the quality and variety of the seafood offered every day over its counters. Freshness and moderate prices are the two characteristics which appeal to the popular taste.

If has often been remarked that the women of Plainfield are better dressed than their sisters in other towns and cities. This is no doubt true for the reason that Peck, of West Front street, is the mecca for these women. His goods, the style and prices, are distinctively Peck's.

Large invoices of the luscious Rocky Ford and Jenny Lind melons, with fresh lots of Georgia peaches, make T. L. Walsh's fruit market a popular stand. Something new also is being offered now in the shape of cultivated Florida garden pines, which excel in juiciness and sweetness.

It is a credit to Plainfield that there is such a store as that kept by Woodhull & Martin in the city. It is metropolitan in every respect and the quality of the goods in every department and the prices will compare favorably with those to be found in New York or any of the big cities. This is why so many Plainfielders trade at home in preference to New York.

WHAT OTHERS SAY.

Clippings From Other Newspapers Which May be of Interest to Plainfield and Its Citizens.

There has been considerable correspondence of late between Charles H. Denman, president of the Westfield Baseball Association, and the manager of the Plainfield City League, with the idea of getting a series of ball games between Westfield and a nine representing Plainfield. It remained for the Plainfield Press to do the hustling on that end of the line as the challenge from Westfield was not acted upon by the City League and from present appearances there will be two games played, one in Westfield and one in Plainfield.

The Press caters to the wants of the Plainfield public and that want at present seems to be that Plainfield should play Westfield. President Denman is ready to accommodate Plainfield with two games to be played September 13 and October 4.—Union County Standard.

PERSONAL.

Miss Holly Hodge, of Newark, is a guest of E. A. Millard, 319 East Second street.

Isaac L. Miller, of Watchug avenue, returned home Saturday. Mrs. Miller and family are still at Wurtsboro, Sullivan county, N. Y.

Andrew Muir and son, Thomas Muir, of Essex street, have returned home from Woodstock, Ontario, Can., where they spent a week with relatives.

G. L. VanEmburgh, of East Second ttreet, entertained Rev. J. M. Morris, of Newark, who occupied Rev. Dr. Schenck's pulpit in Trinity Reformed church, yesterday.

Mr. and Mrs. J. R. Blair and children, Madelaine and Marion, and Mrs. Thomas Dowd, of Duer street, have returned home from a pleasant visit to Troy and Saratoga.

Miss Chapman, of East Front street, has gone to the Maine coast for the month of August with Mrs. Foster, of Westfield. Later she expects to join the family in the White Mountains.

CASTORIA
For Infants and Children.
The Kind You Have Always Bought
Bears the Signature of Chas. H. Fletcher

-Important White Goods Sale-

About 3000 yards of Fine White Goods, worth from 20c per yd to 35c per yd, to be closed out at 15c per yd. The variety of styles and materials is large (about 75 styles) and the quality fine. This price will move them quickly. Those interested should call at once.

All our Men's 1.00 Madras Shirts are now selling at 79c each. A finer assortment of choice styles was never offered by any concern. This is an opportunity to be taken advantage of at once as goods are selling fast.

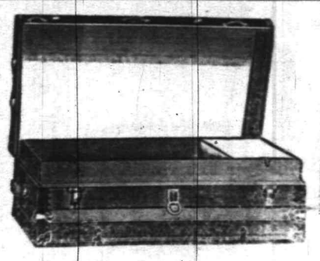

PEDDIE TRUNKS.

In the Carpet Store.

At 3.98, 4.98, 5.98, 6.48, 7.48, 8.98 and 10.98, good, strong, well-bound, neatly-finished trunks with strong brass locks, etc.

At 10.50 4-Drawer Bureau Trunks, brass handles, linen lined, and extra heavy finish.

If you need a Good Trunk see our line.

OVER 6,000 SQ. FT. DEVOTED TO FURNITURE SELLING.

This Sale is Important to prospective housekeepers.

THE AUGUST FURNITURE SALE.

Goods purchased now will be stored and delivered when wanted

After weeks of strenuous activity this great semi-annual Furniture event opens with greater money-saving opportunities than ever before. A quarter, a third, and in some instances nearly a half off the regular prices. Notwithstanding the extremely low prices, there's Style, Quality and Finish in the make-up of this Furniture. If furniture is needed now, or is to be needed in the fall, you'll profit by making the most of this sale.

"Every piece reduced is marked with a red tag."

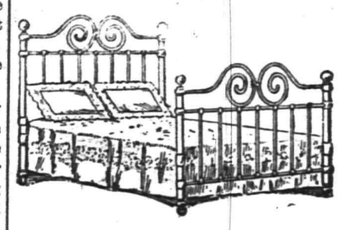

The Sale of Bed Outfits.

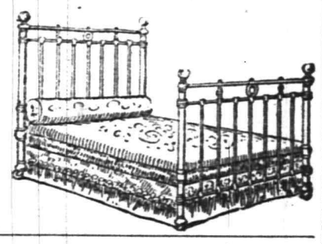

Outfit No. 1, - 6.98 Consists of white enameled bed, brass trimmed, all iron woven wire springs and soft top mattress; 6.98 for all sizes.

Outfit No. 2, - 8.98 Consists of white enameled bed with brass rails, all iron woven wire springs and soft top mattress; 8.98 for all sizes.

Outfit No. 3, - 10.98 Consists of white enameled bed with brass rails and bow foot, good woven wire springs and cotton top excelsior mattress; 10.98 for all sizes.

Outfit No. 4, - 12.98 Consists of heavy white enameled bed, with brass rails and swell foot, good woven wire springs and excelsior mattress, with cotton top and bottom; in full size only.

Outfit No. 5, - 14.98 Consists of fancy scroll white enameled bed with brass trimmings, heavy woven wire springs and combination mattress in two parts; in full size only.

Outfit No. 6, - 16.98 Consists of extra heavy white enameled bed with very heavy brass rails and trimmings, extra quality woven wire springs and 40-lb best white cotton mattress; in full size only.

WOODHULL & MARTIN.

PAUL H. LOIZEAUX WEDS

MARRIED TO MISS LUCY COTTON AT HOLLAND HOUSE, NEW YORK.

Took Place Saturday—Bride is From Baltimore—Quiet Wedding on Account of Illness in Family.

Paul H. Loizeaux, son of Paul J. Loizeaux, of this city, was married at the Holland House, New York, Saturday afternoon, to Miss Lucy Biggs Cotton, daughter of Mr. and Mrs. G. A. Cotton, of Baltimore, Md. On account of the illness of the bride's mother, no invitations were issued, the wedding being attended only by the families of both bride and groom and their intimate friends.

The ceremony was performed by Rev. Dr. Bebb, pastor of the University Place Presbyterian church. Wm. S. Loizeaux, a brother of the groom, acted as best man. The bride, unattended, was given away by her brother, Dr. Harry Cotton, of Worcester, Mass. Employes of the firm J. H. Thorpe & Company, of which the groom is a member, sent a large floral horseshoe upon which were inscribed the words "good luck."

Immediately following the wedding ceremony, breakfast was served. Mr. and Mrs. Loizeaux will spend their honeymoon in Europe. On their return in September they will make their home in New York city.

Led Congregational Singing.

The rich base voice of Fred S. Cutter was very much enjoyed yesterday morning in Trinity Reformed church, as he acted as precentor and led the congregational singing, in the absence of the choir, which has been given a vacation for the month.

Miss E. C. Benedict, of East Fifth street, has been compelled to return home from the Catskill Mountains, on account of an attack of malaria.

—Use Press Want Ads.

-Our Great- August Clearing Sale

Will start Saturday, August 2, at 8 a. m. We must clear out all our Summer Clothing this month.

Men's All-Wool Suits, regular price $8.50 to $10.00, for this sale **$6.50**

All Our Men's Suits that sold from $10.00 to $15.00, in worsteds, cheviots and cassimeres, marked down to **$8.50**

Men's 2-Piece Flannel Suits in all the new shades, regular price $7.50 to $10.00, for this sale $3.50 to **$6.50**

All Pants, Furnishings, Children's Clothing are all reduced one-half regular price for this sale.

New York Clothing Co

M. WEINBERGER, Manager,
214 W. Front St., PLAINFIELD, N. J.

SHUFFLING OFF THE SUMMER SHOES.

The only need for haste is the urgent call for shelf room for fall styles.

JOHN H. DOANE.

CORNER MADISON AVE AND FRONT ST.

The flying machine is a practicable thing at last.

Peck's Goods Fly

Not by machine; They go on Merit.

CHARTER No. 2243.

CITY NATIONAL BANK,

Cor. Front St. and Park Ave.

ORGANIZED 1875.

Capital, - - - - - $150,000
Surplus and Undivided Profits, $125,000

J. F. HUBBARD, President.
JAS. T. CLOSSON, Vice-President.
WM. F. ARNOLD, Cashier.

DIRECTORS:

J. F. HUBBARD, JAS. T. CLOSSON, H. G. RUNKLE, WALTER SCOTT, WM. F. ARNOLD, L. K. HYDE, J. K. MYERS, J. F. MACDONALD, J. B. COWARD.

General Banking and Collection Business transacted. Drafts and Letters of Credit issued on all parts of the world.

THIS BANK WILL ALLOW INTEREST ON CURRENT ACCOUNTS, SUBJECT IN ACCORDANCE WITH ITS RULES, TO CHECK AT SIGHT, AND HAS ALSO ARRANGED FOR A SAVINGS DEPARTMENT IN CONNECTION WITH ITS REGULAR BANKING BUSINESS.

SAFE DEPOSIT VAULTS.

Boxes Five Dollars per year and upwards.
Valuable trunks and silverware taken on storage. Custodian of wills.

ALTERATION SALE

SPECIALS FOR THIS WEEK:

59c—50 dozen Ladies' Wrappers, made from fine quality of percale, light colors only, never sold for less than $1.00.
19c—25 dozen Ladies' Shirt Waists, made of good quality percale, regular value 39c.
65c—15 dozen Ladies' Skirts, made of good quality indigo blue duck, regular price $1.00.
25c—50 dozen Boys' Calico Shirts, collars and cuffs attached, value 35c
19c—Children's Straw Hats, reduced from 50c and 75c
2,500 yards Fancy Ribbons, at **5c, 10c, 19c,** regular price 20c, 30c, 45c

I. H. BOEHM,

109-111-113 West Front Street.

GREAT AUGUST SACRIFICE SALE.

-WAISTS ARE FLYING.-

Prices such as these are simply irresistible; who wouldn't buy when fine garments are almost given away? Thus:—

39c for Stylish Dotted Swiss Waists, also Madras, with white stripe waists, that were 69c, 75c and 98c.
59c for 98c, 1.25 and 1.50 Chambray Waists; also a large assortment of fine White Lawns, buttoned front and back.
98c for 1.50, 1.98 and 2.50 Fine Sheer White French Lawn Waists, in variety of styles, trimmed with tucking, lace or embroidery, elbow or long sleeves.
1.98 for Women's Shirt Waists in taffeta silk; odd lines and broken lots; regularly sold for 3.00 and 4.00.

The Paris Cloak Store,

322 West Front Street.

DON'T

Watch Your Coal Bins and

WORRY.

BUY A GAS RANGE

and be Comfortable, Contented and Happy.

Plainfield Gas and Electric Light Co.,
110 EAST FRONT STREET.

W. L. DOUGLAS SHOES,

$3.00 AND $3.50

The Fellows who are wise are the ones wearing Douglas Shoes. These shoes are known all over the country to be the leading shoes at popular prices- Ladies' Queen Quality Oxfords at $2.50; others from $1.00 to $3.00.

A. Willett & Son,

107 Park Ave.

USE PRESS WANT ADS.

DIVIDEND No. 51.

City National Bank.

The Board of Directors have this day declared a semi-annual dividend of four per cent. on the Capital Stock of this Bank, out of the earnings of the past six months, payable on and after Tuesday, August 5, 1902.

Dated July 23, 1902.

7 28 11 WILLIAM F. ARNOLD, Cashier.

R. B. Van Arsdale,
PRACTICAL TILE SETTER.
Also dealer in Mantels, Tiles, Grates & Everything for the Fireplace.
ESTIMATES CHEERFULLY GIVEN.
Show Room 140 Central Ave.
Office and residence—
426 Orchard Place. Telephone 138:

September Vacation Tour
To Gettysburg, Luray, Natural Bridge and Washington
Sept. 1st—Sept 8th.
Also Three Days' Trip to Gettysburg.
For Particulars Inquire
Honeyman's Private Tours
181 North Avenue, Plainfield.

THE DAILY PRESS may be obtained from any of the following agents for 10 cts a week—

DUNELLEN . . . . . Wm. Giddes
NEW MARKET . . . . . Harry Kenyon
SOUND BROOK . . . Union News Company
SOMERVILLE . . . . . John Gernert
WESTFIELD . . . . C. F Wittke, I. Lipscomb
SCOTCH PLAINS . . . . . Chas. Elliott
SOUTH PLAINFIELD . . . . . Walton Smith
CLINTON AVENUE. Mrs. Meader, John Ryan
FANWOOD . . . . . Chas. Elliott
NETHERWOOD . L. Undal, G. Brick, George Wunderlick.

(THE PRESS is also on sale at station.)

SUBURBAN NEWS

A Department Devoted to the Minor Events in Greater Plainfield's Suburbs by Our Own Correspondents.

DUNELLEN.

With a patched up team the Dunellen A. C. went to Raritan Saturday and met defeat at the hands of the Raritan A. C. strengthened by a number of semi-professional players, in an interesting game by a score of 6 to 5. Although defeated the Dunellenites came home with the feeling that they had been naturally robbed of the game as the umpire allowed three men to score on a blocked ball which bystanders declare Ettinger picked up and was not blocked. Ettinger was invincible and struck out fourteen men, although obliged to retire because of sickness in the last inning.

During the hard rain yesterday the water backed up at the corner of North and Jackson avenues, and flooded the roadway to the depth of about a foot.

No services were held last evening in the Presbyteiran church but Christian Endeavor meeting was held at 7:30 instead of at 6:45 as usual.

Only a very few attended morning services in the Methodist church yesterday but the congregation of the evening was large.

Charles Maxwell, of this place, who is at Muhlenberg Hospital suffering with typhoid fever, is still alive although very low.

Miss Ethel Jamison, of Raritan, has been spending the last few days at the home of Mrs. F. H. Gise.

Mr. and Mrs. Edward Teel and Mr. and Mrs. Frank Wynkoop spent yesterday at Long Branch.

Geo. Schenck and family left on Saturday for Ocean Grove where they will spend a week.

A number from here went to see the wreck on the Central Railroad yesterday afternoon.

Mrs. Edward Brook, of Front street, is entertaining her mother from Stockton.

Rev. August Todd entertained a number of out of town relatives yesterday.

Mrs. Randolph, of Front street, entertained out of town friends yesterday.

Rev. Father Dumphy officiated at services in St. John's church yesterday.

Hazelwood Craig spent Saturday and Sunday at Atlantic Highlands.

The young daughter of James Day is recovering from a slight illness.

Mrs. Thomas Todd entertained some out of town relatives yesterday.

This evening the regular monthly Council meeting will be held.

No play was held on the Park Tennis Club court Saturday.

NEW MARKET.

Rev. Frank Fletcher occupied the pulpit in the First Baptist church at Scotch Plains yesterday morning. Rev. G. B, Shaw, of Plainfield, occupied Mr. Fletcher's pulpit and preached to a small audience.

The lake is considerably swollen as a result of the recent heavy rains and a small-sized flood is threatened.

Christian Endeavor meeting was in the First Baptist church, as usual, last evening.

A large crowd of rooters accompanied the ball team to Metuchen Saturday.

C. T. Sanford, of Scotch Plains, visited relatives in Piscataway yesterday.

Abram Nelson and family visited friends in Plainfield yesterday.

Miss Stella Sofield spent yesterday with friends in Dunellen.

PLAINS AND FANWOOD

The annual Sunday-school excursion of the several Sunday-schools of the village, together with several of the schools of Westfield, will be held tomorrow. Train leaves Fanwood 8:15 sharp, stopping at Westfield. It has been suggested that the friends of the school who expect to go buy their tickets at the Fanwood station of some member of the committee, as this is the only way that it will help the Sunday-school of the village as each school only realize a profit on what tickes they can sell.

Rev. Frank Fletcher, of New Market, occupied the pulpit in the Baptist church Sunday morning. At the close of the service the monthly communion was observed. No evening preaching service was held.

Sunday preaching services, which were discontinued at the Methodist church during the last two weeks of July, were resumed again yesterday, Rev. Mr. Glazer having returned from his summer outing.

Little Malcom Marsh, who has been at Muhlenberg Hospital, Plainfield, for several weeks, having underwent an operation for appendicitis, was brought home Saturday.

"The Call to Separation" was the subject discussed by the members of the B. Y. P. U. at their weekly meeting in the church parlors last night.

The unusual heavy rain of Sunday morning did no damage in town with the exception of washing the sidewalks and roadbed considerably.

An interesting weekly meeting of the Epworth League was held in the Methodist church last evening. John Wade had charge of the meeting.

Hervey Marsh, captain of the junior baseball team, played with the Gilbett's Saturday afternoon in their game with the Stirling's.

Miss Mamie Merceir, of Plainfield, has been spending several days with her parents, Mr. and Mrs. T. J. Merceir, of Grand street.

Rev. G. M. Shott occupied the pulpit in the Park Avenue Baptist church, Plainfield, Sunday morning.

Mrs. Joseph Gray, a former resident of the village but now of Harrison, has been visiting friends in town.

Miss Louise Robison is spending two weeks enjoying the ocean breezes at Asbury Park.

SOUTH PLAINFIELD.

Mrs. Andrew Manning and daughter, Emmeline, of Fourth street, Plainfield, were entertained at the home of Mrs. Manning's father-in-law, Joel Manning, Saturday.

A party of young people of this place journeyed by trolley to Galvin's Park, near Westfield, Saturday evening, where they enjoyed some pleasing attractions.

Miss Emma Faulks has recovered from her recent illness, so that she is able to fill her position in New York again, after an absence of three weeks.

A large delegation of baseball enthusiasts from South Plainfield witnessed the Hope-St. Mary game on Hope Common, Plainfield, Saturday.

Mrs. W. B. Manning has returned home from Metuchen, where she has been visiting her daughter.

Miss Helen Smith, of Plainfield, was the guest of friends in town Saturday.

Richard Geary is enjoying his summer vacation of two weeks.

PERSONAL.

W. Coddington, of Newark, spent Saturday with friends in town.

A. B. Dunlap, of Watchung avenue, is summering in Massachussets.

John Traynor, of Orchard place, spent Saturday and Sunday at Atlantic City.

William Newman, of West Second street, has returned from a sojourn at Atlantic City.

Miss Petrie, of East Sixth street, has returned from a sojourn at Lake George, N. Y.

H. J. Martin, of the borough, spent Saturday and Sunday with his family at Asbury Park.

John Goff, formerly of this city but now of Philadelphia, spent Sunday with friends and relatives in town.

Miss Grace Clark, of the borough, has returned from Ocean Grove, where she spent a week of her vacation.

—The famous Rockyford melons, noted for their delicious flavor, are one of the popular sellers at Neuman Brothers.

WHAT PEOPLE ARE DOING

SOME BRIEF PARAGRAPHS OF A PERSONAL NATURE.

Many Folk of Greater Plainfield Are Entertaining or Being Entertained.

Miss Ida Rupp, of Newark, is visiting Miss Edith Glaentzer, of New street.

Aaron Mattox and family, of West Third street, spent Saturday at Coney Island.

Mrs. William Lindsay, of Mountain avenue, has been visiting relatives in Brooklyn.

W. H. Sampson and family, of East Fifth street, have gone to Belmar for the month.

Mrs. A. P. Hetfield, of Madison avenue, is sojourning at Cambridgeport, Mass.

Miss Marion Rocap, of West Front street, is summering at Patchogue, Long Island.

Mr. and Mrs. Cornelius Compton, of the borough, are summering at Ocean Grove.

Albert Hoffman, of Plainfield, has been visiting his parents at Cokesbury for a short time.

Miss Emma Messler, of West Fourth street, the trained nurse, has returned from her vacation.

Miss Mary Stevens, of Lambertville, is visiting her sister, Mrs. George White, of Lee place.

Miss Clara Long, of Park avenue, has been entertaining her cousin, Miss Long, of Somerville.

Miss Sanders, of Peck's store, will take her vacation during the last two weeks in this month.

Letter-carriers John Hines and William Demarest start this week on their annual vacation.

Mrs. E. O. Mulford, of East Fifth street, left town on Saturday for a sojourn at Asbury Park.

Ivan Hardingham, of West Front street, has gone to the Adirondacks for his summer outing.

Assemblyman William Newcorn has returned home from a pleasant visit at Delaware Water Gap.

Mr. and Mrs. T. F. Budlong, of Madison avenue, are spending their vacation at Utica, N. Y.

Harold and Stanley Robions, of Norwood avenue, are spending their vacation on Long Island.

William Holmes, of West Front street, has gone to the White Mountains for a month's stay.

Mrs. James McGinley, Jr., of High Bridge, has been visiting relatives in Plainfield for a few days.

Miss Cora Laire, of Richmond street, has returned home from a sojourn at Lake Hopatcong.

Mr. and Mrs. Roger F. Murray, of Madison avenue, will spend their summer vacation in Maine.

The Misses Anna and Emma Burrell, of Anthony, N. J., are visiting Plainfield friends for a time.

Ephraim Compton, of East Front street, with his family, enjoyed the breezes at Coney Island yesterday.

Miss Helen Underwood, of Junction, has returned home after spending a few weeks with Plainfield friends.

William Griffin, of West Second street, has gone to Hemsptead, L. I., where he will reside in the future.

Miss Beekman, of Clinton avenue, left today for Providence, R. I., where she will spend two weeks' vacation.

Miss Bertha Mitchell, of Grant avenue, has returned home from a week's visit with Mrs. Clayton Coon, of New Market.

Mrs. A. B. Lewis, of West Fifth street, goes today to Lyons, to spend the month of August at the home of her parents.

L. H. Biglow, Jr., and family, of Central avenue, leave today for the Adirondacks, where they will spend their summer outing.

Walter Murray, of Central avenue, will return home tomorrow from New Hampshire, where he has been spending his vacation.

Dr. and Mrs. H. K. Carroll, of Westervelt avenue, have gone to the mountains in New York State, to remain until September.

Mr. and Mrs. Floyd T. Woodhull, of West End Park, leave today for Lake Hopatcong, where they will occupy their cottage for a time.

Mr. and Mrs. Herbert L. Martin, of Jersey City, who were recently married at Millville, South Jersey, spent Saturday and part of Sunday with relatives in the borough. They were the recipient of many congratulations.

A Necessary Precaution.

Don't neglect a cold. It is worse than unpleasant. It is dangerous. By using One Minute Cough Cure you can cure it at once. Allays inflammation, clears the head, soothes and strengthens the mucous membrane. Cures coughs, croup, throat and lung troubles. Absolutely safe. Acts immediately. Children like it. L. W. Randolph.

HILL & SHUPP. | HILL & SHUPP. | HILL & SHUPP | HILL & SHUPP

IMPORTANT STORE NEWS.

JULY REDUCTION SALE Continued One Week More } **Housefurnishing Reduction Sale Opens Tuesday.**

WATCH OUR STORE NEWS DAILY.

NOTE—It is our desire that retail buyers shall get the benefit of these reduced prices and for this reason these goods will not be sold to dealers.

White Mountain Ice Cream Freezers.

This freezer is so well known and universally known that it needs no introduction to you.

Size qts.	Reg. Price.	Sale Price.
1	1.49	1.15
2	1.89	1.50
3	1.98	1.75
4	2.39	1.95
6	3.50	2.60
8	4.25	3.20
10	5.75	4.50

Porch Screens.

Made from selected outside bamboo, complete with ropes and pulleys.

Wth	Drop	Reg. Price	Sale Price
10 ft	8 ft	1.60	88c
12 ft	10 ft	2.40	1.25

Lawn and Garden Sprinkling Cans.

Made of galvanized iron.

Capacity	Reg. Price	Sale Price
6 qt	39c	29c
16 qt	75c	55c

REFRIGERATORS—The "North Star."

Made of Seasoned hardwood, antique finish brass trimmings, zinc lined, removable ice chamber, filled with granulated Cork the best non-conductor known.

No.	Ice Capacity	Regular Price	Sale Price
8½	25 lbs.	9.45	7.00
9½	40 lbs,	10.98	8.00
10½	60 lbs.	13.95	9.90
30½	125 lbs.	19.50	15.00
34½	150 lbs.	22.00	16.50

REFRIGERATORS—The "Pearl."

No.	Ice Capacity	Regular Price	Sale Price.
2	50 lbs	8.75	6.25
3	100 lbs	10.98	7.50

ICE CHESTS—The "Pearl."

No.	Ice Capacity	Regular Price	Sale Price.
12	50 lbs	4.98	3.95
13	100 lbs	6.75	5.25

Lawn and Garden Hose.

Cotton covered Hose, brass couplings, 50 feet lengths. Reg. Price $4.50. Sale Price **$2.95.**

Hose Reels.

Reels of hard wood, well made for 50 feet of hose. Regular Price 75c. Sale Price **50c.**

Hose Nozzles.

Solid brass combination Nozzle. Regular Price 35c. Sale Price **25c.**

Water Coolers.

Tin Enameled. Galvanized.

Gals	Reg Price	Sale Price
2	1.48	1.10
4	2.39	1.70

Fancy Stone.

Gals	Reg Price	Sale Price
4	2.45	1.85
6	3.25	2.50

Hammocks.

We carry the Palmer Hammocks, which are the best ever made. The balance of our stock will be sold at **Special Sale Price.**

OIL STOVES—Blueflame—Wickless.

Name.	Burners.	Regular Price.	Sale Price.
Auto-Valvo	2	4.98	4.25
Auto-Valvo	3	6.98	5.90
Brooklyn	2	4.98	4.50
Brooklyn	3	6.98	6.25
Automatic	2	6.48	5.00
Cabinet Grand	2	6.98	5.75
Cabinet Grand	3	9.48	8.00
Auto-Sypho	2	7.48	6.25
Auto-Sypho	3	9.98	8.50

SCREEN DOORS.

Style.	Finish.	Regular Price.	Sale Price.
Plain	Walnut	85c	55c
Fancy	Oiled	1.10	80c

WE HAVE ALMOST ALL SIZES.

WINDOW SCREENS.

The Phillips adjustable screen is covered with best quality green wire cloth.

Height	Closed	Open	Regular Price	Sale Price
18 ins.	22 ins.	34 ins.	20c	14c
24 ins.	24 ins.	34 ins.	25c	19c
24 ins.	24 ins.	37 ins.	30c	23c
28 ins.	24 ins.	37 ins.	35c	27c
30 ins.	24 ins.	37 ins.	40c	30c

Ovens.

For Oil and Gas Stoves.
Russia Iron Single Oven—
Reg Price 1 45, Sale Price **1.22**
Embossed Steel Double Lined Oven—
Reg price 1 89, Sale Price **1.45**
Large Russia Double Oven—
Reg Price 1 98, sale price **1.45**

Croquet Sets.

Hard wood, 8-ball sets, neatly painted and oiled, in strong box.

Reg 1 89 sets, Sale Price **1.33**
Reg 2 25 sets, Sale Price **1.60**
Reg 3 98 sets, Sale Price **2.85**

Single Burner Wick Stoves.

We have just 46 of the Radiant Stoves with 3½ inch wick.

Reg Price 48c, Sale Price **39c**

Green Wire Cloth.

The "Clinton" is the best make of Wire Cloth you can get.

Regular Price, 2c square foot
Sale Price, 1c " "

SAPOLIO

Reg. Price 8c Sale Price **5c**
Limit to customer —three cakes.

CLOTHES PINS

Regular Price 6c carton Sale Price **3½c** carton
Cartons of 3 doz hardwood clear wood pins.

WHITE CLOUD SOAP

Reg. Price, 5c cake Sale Price, 3 1-2c cake
A floating soap for toilet, bath and laundry.

PRESERVING KETTLE.

Reg. Price, 42c Sale Price, 30c
Gray Enameled, no seconds. Capacity 6 qts.

WATER PAILS.

Reg. Price, 25c Sale Price, 15c
Made of wood Fibre, all one piece. No hoops to drop off.
Limit, 2 to a customer.

BREAD KNIVES.

Reg Price 10c
Sale Price **5c**
Cristy Knife, bl en'l handle

HILL & SHUPP 124, 126, 128, 130 West Front St. **HILL & SHUPP**

HUYLER'S CANDIES ARE PURE.

Enjoyable always. Summer hours passed sweetly when the merits are personally attested.

L. W. Randolph,
Prescription Druggist,
SELLING AGENT.
143 West Front St. Tel. Call 109.

Neuman Bros.

Rockdale Print and Creamery Butter.

High Quality.

Rockdale Prints, lb - - 29c
Rockdale Creamery, lb - 28c

ELGIN CREAMERY BUTTER.

Watchung Ave. and Fifth St.

THE FIRST NATIONAL BANK

INCORPORATED 1863.

Capital - - - $200,000.00
Surplus and Profit 60,000.00

J. W. JOHNSON, President.
J. A. SMITH, Vice-President.
D. M. RUNYON, Cashier.

DIRECTORS:

J. W. JOHNSON, E. S. HOOLEY, W. R. CODINGTON, J. A. SMITH, A. J. BRUNSON, J. A. HUBBARD, N. B. SMALLEY, W. M. STILLMAN, R. M. STELLE.

2 % Interest Allowed on Balances of $1,000 and Over.

Foreign Exchange and Letters of Credit Available in All Parts of the World.

- - - SAFE DEPOSIT VAULTS. - - -

Advertised Mail Matter.

Plainfield, N. J., Aug. 4. 1902.
R. H. BIRD, P. M.

Anderson, Mrs B A
Allen, Mr John
Battalia, Mr L H
Burnett, Esq W J
Brown, D D Mr D
Bicknell, Chas
Caldwell, Sam
Connors, Mr J O
Chandler, Mr F
Dallas, Mr G L
Dunham, Mr Chas M
Dickie, Miss Edith C
Enright, John J
Ernst, Mrs Nicholas
Feris, Mrs Alice
Fisher, Miss May
Gladwin, Mrs
Gardner, Warren
Hampton, Mrs James
Hilton, Miss Mary G
Hill, Mr Squire
Hedenberg, Miss
Johnson, Miss Mary J
Jackson, Mr J J
Johnson, Mrs Maria 2
Kitchen, Mrs David
Koons, Mr Edward
Lopeze, Mrs Betla
Lendel, Missier
Lord, Mr William
MacIlroy, Miss I, A
Meenagh, Miss Bridget
Mabie, Mr Hamilton W
Moon, Mr B R
Normanan, Esq Oscar O
Neale, Mrs James B
Public Asso'n of Friends
Patterson, Mr John H
Podd, Mrs A D
Phillips, Miss Bertha
Royster, Mr Joe
Street, Mr Georg M
Stuart, Miss Rebecca
Seals, Mr Rutherford H
Stavtd, Miss Elfieda
Seymour, Miss Edith
Scott, Mr David
Stafford, Mr Harry
Straughn, Dr Fred'k 2
Smalley, Mr M D
Trippin, Miss Martha
Taylor, Mr J I
VanArsdale, Miss Carrie
White, Mrs R E
Winans, Miss Jennie
Walsh, Miss Nellie
Williams, Miss Ada

Please Say "Advertised."

TURKISH BATHS, RUSSIAN BATHS, ROMAN BATHS.

ALCOHOL RUBS, SALT RUBS, NEEDLE BATH, COLD PLUNGE.

The Finest Bath in this State, and equal in appointments to any in New York.

SINGLE BATH, $1. 6 TICKETS, $5

Ladies 8 a. m. to 2 p. m. Gentlemen 3 to 9 p.m. Gentlemen Sundays from 8 a.m. to 1 p. m.

SANITARIUM Somerset St., Near end of trolley

A First-class Investment

A progressive building and construction company incorporated under the laws of the State of New Jerscy, offers a limited amount of its preferred (**guaranteed**) stock —**guaranteeing 4 per cent. per annum** and is redeemable in **Five** years, at **twice** the amount for which it is now being sold. Backed and secured by a **$100,000.00** Guaranty Fund. For full particulars address **Box 77, care Press**

The New Century Typewriter

does the BEST WORK and lots of it, EASILY

Strong, Thoroughly Built, Superior in results to any other. Write for "The Book of the New Century."

AMERICAN WRITING MACHINE COMPANY, 343 BROADWAY, New York.

JAMES A. STAFFORD, Representative, PLAINFIELD, N. J. 7 23 2m

Dime Savings Institution,

OF PLAINFIELD, N. J.,
No. 110 East Front Street

Interest paid on all sums from $5 to $2,000. Interest payable July 1 and Jan. 1.

J. Frank Hubbard - President.
W. F. Arnold, } Vice-
Jeremiah Manning. } Presidents.
James C. Pope - - Treasurer.

MEISSNER'S HAND LAUNDRY,

432 WATCHUNG AVE. Bring your lace curtains, fine dresses and fine laces to us. They will be done in the best manner and at reasonable prices.

OLD SETTLER TALKS.

Has Been a Resident of Washington for 67 Years.

National Capital, Now Noted the World Over for Its Beauty, Then Was a Measly Country Village.

[Special Washington Letter.]

"THIS is the most pleasant summer I have ever seen in the national capital, and I have been here 67 summers."

The speaker does not look like one so far advanced in years. He has been selling postage stamps for our city post office for a very long time, as every patron of the office knows, but nobody would suppose that he had seen so many cycles of time. He added:

"I was born in 1827 and am in my seventy-sixth year. I was here when Jackson was president, and in my youth and young manhood I knew Henry Clay, John C. Calhoun and all those worthies of whom you have read so much. Even until this day I am almost as proud as I was in my youth to be able to boast that I have sat on the knee of Daniel Webster."

William T. Turpin is the name of the vigorous old gentleman who has seen this city grow from an obscure marshy village into the beautiful capital of the republic. There was a lull in the business of the evening, and the narrator stood by the window and received a lot of very interesting information, in answer to quite number of pertinent questions.

"There was no city here in those days beyond a block or two north of Pennsylvania avenue, between the capitol and the white house. All of South Washington was a morass the greater part of the year, except the high ground beyond the canal, and that was called the Island. Very few people lived down there except those who handled freight from the numerous sailing vessels that used to dot the Potomac. The popular ports were Alexandria, Va., five miles down the river, and Georgetown, which is now a part of this city.

"The reminiscence most interesting to me," said Mr. Turpin, "is the public meeting where I first saw Miss Ramsay, of Georgetown. It took almost a year for me to find some mutual acquaintance who could introduce me to her. When I was at last formally introduced and asked permission to call, which was granted, I was the happiest young man in these parts. I lived on East Capitol street and although it was four miles to her home in Georgetown, I walked there to call on her twice a week for two years, and then we were married. That was 51 years ago and both of us are still living and in good health.

"There were no sidewalks nor curbstones in those days. All east of the capitol was a woody country. We had some graveled paths, but no sidewalks. West of the capitol as far as the white house we had some sidewalks, but almost every highway was graveled. After passing the white house I trudged along gravel paths until I came to the old wooden bridge over Rock creek, and after that the paths were dirt paths, hardened by much walking. Of course I walked over there and back at night. We had no electric lights, no gas lamps, no gasoline, nor even candle lights along the way. The moon and stars furnished the light. I would not meet or pass a single person on my walks back and forth more than once a week. But I was never lonely because I had my mind occupied with my love.

"When we were married I bought some ground on Massachusetts avenue for 15 cents a square foot. I have lived

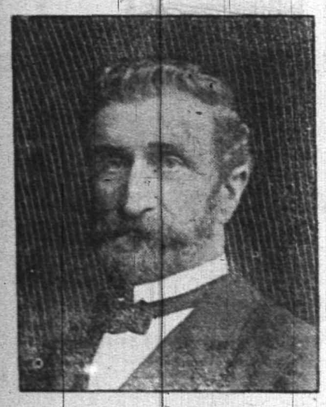

WILLIAM T. TURPIN.

there for 50 years, had the use of the property all of the time, and it has grown in value so that it is now worth more than six dollars a square foot. There is a nice little fortune in that bit of property alone.

"Yes, I was here during the Mexican war, but that struggle made little difference with us. The soldiers went over turnpike roads towards Wheeling and Pittsburg, thence down the Ohio river, so that we who dwelt here knew practically nothing concerning that war. But when the civil war began, and while it lasted, we knew that there was a war going on. There were soldiers on the streets all of the time, day and night. The city was not only surrounded by them, but it was filled and crowded with them. Quite a number of them were lawless, too, and gave no end of trouble to our civil officers, as well as to their own military commanders of companies and regiments.

"I was a clerk in the city post office and had an experience such as few of our people have known anything about. You see McClellan had gathered here more than 100,000 soldiers, nearly all of them young men from the public schools. All of them could write letters, and they did so. They wanted to tell the folks at home what they were doing in camp, and they wanted to know what was going on at home. The result was that they filled our post office with tons and tons of letters. Our force was inadequate, and we simply corded up the letters in great bales. It was impossible for us to forward them. Finally Postmaster Edmunds took me with him to the postmaster general to discuss the situation.

"I told the official that in my opinion we should be relieved of the system of sending letters to their addresses direct; that we should send all of Ohio, Western Pennsylvania, West Virgina and Kentucky letters to Pittsburg; all mail for states west of Ohio to Chicago, and let the large forces of our clerks

ALEXANDER SHEPHERD.
(The Man Who Made Washington a City of Beauty.)

there distribute them to their proper trains. This idea was adopted, and that was the origin of the D. P. O., as it was called, meaning the distributing post offices. In a short time we cleared our office of accumulated mail, and then congress increased our force.

"Why, in those days while the army was camped on the Virginia hills, across the Potomac, the army wagons came in here loaded with immense stacks of mails, and as soon as we were able to handle the returning missives we sent those wagons back to the army loaded with a like amount of mail matter. It was a great work to handle the army mail alone. Besides that, we were required to handle a greatly increased amount of mail for the war department, the navy department and the state department, the latter office having been incited to great activity by diplomatic correspondence. The eyes of the people were centered on the army, but nobody knew what we officials in civilian positions were doing in order to keep the army and all of the other branches of the service in motion.

"You have no idea what a scare we had after the first battle of Bull Run, when our army came streaming back with all sorts of stories of the black horse cavalry and Stonewall Jackson's tremendous reenforcements. We expected the rebs to capture us all at once. Again, after the second battle of Bull Run, the following year, there was an awful scare. But in 1864 a great army of confederates came right up to the north defenses of the city and gave us the greatest scare.

"As to the city's growth, there is little to tell. It didn't grow at all until the civil war. After that war it grew rapidly, but irregularly. It was in 1872 that President Grant determined to have a capital city here to be proud of, and he ordered Alexander Shepherd to rip it to pieces and put it together right, according to the original plans. Well, the way he did tear down and build up was a caution. Everybody that owned property was howling mad, but the president stood by Shepherd and he went ahead.

"For example, on the big square where the new Carnegie library is being erected there was what was called the Northern Liberty market. It consisted of hundreds of little shacks which completely covered the square. That block of ground was intended for a public square, and Shepherd ordered everybody to get out of the way, for they were trespassers. They paid no attention to his orders, and gave notice of riotous resistance. So one night he gathered a small army of laborers and set them to work at midnight. When the hucksters came at sunrise there was nothing left of the market. It had all been torn down and carted away. Well, Shepherd went ahead in that arbitrary manner and by 1874 he had the city started right. In the succeeding years there has been strict adherence to the original plans of the city, and it has grown beautifully and rapidly. But up to the time of the Shepherd regime this was not a creditable city, and its growth was sluggish.

"Forty years ago the horse cars came, and we thought that we were growing into a metropolis. That was 11 years after I was married. Then came improvements in roadways, followed by cable cars, then overhead trolleys, and at last the beautiful underground electric system of the present. A young man living on East Capitol street nowadays can ride over to see his girl in Georgetown inside of 20 minutes. It used to take me more than a hour of trudging, and then more than another hour of trudging back home about midnight. But I guess the young couples of the present are no happier than we were then and are now. I've never regretted my choice nor the trouble I took to win her; and she seems to have been contented, too, with her long-walking suitor for a husband.

"Yes, this is the mildest summer I've seen here in 67 years."

SMITH D. FRY.

IN THE CUTTING
of Roasts, Chops or Steaks we endeavor to please all customers. That we are successful is proven by the amount of business we do. If you are not one of the thousands of customers we have, you should send us a sample order for Beef, Veal, Mutton or Lamb, and you will soon be convinced that what you get here is the best obtainable, and our prices are not as high as the quality deserves.

FRED ENDRESS,
131-135 West Front Street.
Branch 208 Muhlenberg place.

GAYLE'S SEASONABLE SPECIALS.
Brooklyn Blue Flame Oil Stoves.
Refrigerators.
Hammocks.
Screen Doors.
Window Screens.
Royal Fruit Jars.
Jar Rubbers.
Jelly Tumblers.
White Mountain Freezers.
Special this week.
Cor. Front and Park Ave.
Tel. Call 682.

PAINTERS AND DECORATORS.
ONLY THE BEST
paint is usable. To be worth putting on it must be durable, and to be durable it must be top quality. The general war of wind, sun and rain upon houses knows no cessation or truce. Paint is the main defense. Put your faith in something that will not fail you. A reliable article at a top price is cheaper than something else sold way down.
WOOLSTON & BUCKLE,
145 North Avenue.

JAMES C. HANSEN,
(Successor to Rushton & Hansen,)
DECORATORS,
PAINTERS and PAPERHANGERS
DEALERS IN
Foreign and Domestic Wallpapers, Paints, Oils, Varnish, Glass, Etc.
Motto—FIRST-CLASS WORK.
Estimates Cheerfully Furnished.
141 E. Front Street.
Telephone 702

Chas. Conover & Co.,
Painters and Decorators,
115 Elmwood Place,
PLAINFIELD, NEW JERSEY.
PAPERING A SPECIALTY
First-Class Work Our Motto. Tel. 226-A.

N. Y. Painting and Decorating Co.,
are a Manufacturing Concern.
Buy Direct and . . . . Save Money.
Estimates cheerfully given on all classes of work.
R. W. CHRYSTIE, District Manager.

CHAS. E. VAIL,
(Successor to Asa Collier.)
Watchmaker & Jeweler
Eyes Examined Free.
Prompt attention will be given to all repair work.
103 PARK AVE. Established 1869.

A. H. ENANDER,
Sanitary Plumbing,
Gas Fitting, Steam and Hot Water Heating.
Contractor For Sewer Connections.
210 PARK AVENUE.

LIEFKE & LAING,
Insurance and Real Estate
No. 146 Park Ave.
Real Estate Appraised. Properties Sold and Rented. Loans Negotiated. tf

TEN EYCK & HARRIS,
—DEALERS IN—
Lehigh Valley Coal.
Office, 121 Watchung Ave Branch Office, Frank Rowley's Drug Store, 218 W. Front St.

(B)
AMOS H. VAN HORN LTD.
"EVERYBODY'S STORE"
Deliveries free anywhere in the State—terms as suit you best, cash or credit.

Nothing Here
but downright, matter-of-fact bargains
5 grand buildings chock full of 'em!

"LEADER 1."
Parlor Suits.
$16.50.
Were $22.00—3-piece Suits, cherry frame, marqueterie back; rich tapestry coverings.

"LEADER 2."
Sideboards.
$14.98.
Were $20.00—Solid oak, beautiful golden finish, lined drawer for silver—French plate mirror.

"LEADER 3."
Extension Tables.
$7.98.
Were $11.00—Of golden oak, rope turned legs, one of the best patterns on the floor.

"LEADER 4."
Bedroom Suits.
$13.50.
Were $20.00—Golden finish solid oak, French plate mirror on dresser—very attractive.

"LEADER 5."
Couches.
$5.49.
Were $8.00—Upholstered in a new pattern velour—best steel springs—heavy fringe.

"LEADER 6."
Iron Beds.
$2.98.
Were $4.00—White enameled, any size—effective in pattern.

You Can't Beat These Carpet Prices!!

Velvets at	69c yard	Were 85c yard.
Good Brussels	49c yard	Were 60c yard.
Moquettes at	89c yard	Were $1.10 yard.
Body Brussels	90c yard	Were $1.25 yard.
Heavy Ingrains	30c yard	Were 40c yard.
All-Wool Ingrains	53c yard	Were 60c yard.

200 Rolls of Mattings, now run from 12c yard.
Complete and broken rolls.

Porch Furniture, Lawn Swings, Trunks, Suit Cases, Etc., Etc.—Large Lines.

Amos H. Van Horn, Ltd.
Be sure it's "No. 73" and you see the first name "Amos" before entering our store.
CASH OR YOUR OWN TERMS. FREE DELIVERIES.
73 MARKET STREET.
Near Plane Street, West of Broad.
A Private Delivery Wagon Sent on Request. "Telephone 580."
Send for New 42-Page Catalogue.

Quality is Recognized.
when the first shovel full of our COAL begins to burn. Heat radiates them in no uncertain quantity. Cold is dispelled as though by a midsummer sun. It is fuel economy to use this coal.
It is not a rapid burner. It is very clean. Little ash remains. Free from excess of smoke.
BOICE, RUNYON & CO.,
Park Avenue and Railroad.

STOP
and try my BUTTER, the best I can buy. I know it will suit you. Also my COFFEE.------
W. W. DUNN, Park Grocer.

W. W. Warnock,
THE BAKER,
144 West Front St.,
COMPTON'S OLD STAND.
BREAD, CAKES, PIES, ETC.
Made of the best Materials.
EARLY MORNING DELIVERY.
Ice Cream a Specialty.

Mrs. John Brown
Successor to
JOHN BURKE and JONES & CO.,
Cesspools and Vaults Cleaned
FROM $3.00 UPWARDS.
Satisfaction guaranteed. Don't give your order until you consult me. Estimates cheerfully given. Leave orders at J. T. Vail's, North avenue. Postoffice Box 718.
FRANK BURKE, Manager.

E. B. MAYNARD.
NEW SHOP. NEW FURNITURE. BEST SERVICE.
Tonsorial Artist.
ALSO CHOICE CIGARS.
141 North Ave., Plainfield, N. J.

WM. HAND & SON,
Moving Vans and Storage Warehouse
FOR FURNITURE, PIANOS, ETC.
136 E. Second St., Plainfield, N. J.
Telephone 692.
TRUCKMEN AND RIGGERS.
STAGES AND SLEIGHS FOR PICNICS AND PARTIES.

Plainfield Auction Co.,
T. J. CAREY, Manager and Auctioneer.
19 Somerset Street.
Sales Every Friday—2 p. m. Sharp.
All kinds of goods bought and taken on consignment. Outside sales taken of Real Estate and Personal Property.

TRY DOBBINS' NICKEL YARA CIGARS.
108 NORTH AVE.

$1,500 Gauranteed Yearly
To high-class man or woman, with chance for promotion and advanced salary, to have charge small office at home or in home town, to attend to correspondence, advertising and other work. Business of highest order] and backed by solid men financially and politically. A great opportunity for the right person. Enclose self-addressed stamped envelope for full particulars to WALTER B. REDMAN, GENERAL SUPERINTENDANT, Corcoran Building, opposite United States Treasury, WASHINGTON, D. C.

GARBAGE REMOVED
for 50 cents a month. Cans furnished, changed and cleaned for the following prices: 75c, $1.00, $1.50 and $2.00, according to size of cans. Ashes removed for 10 cents per barrel. For further information address
ESTATE OF NOAH TERRY.
P. O. BOX 744. NETHERWOOD, N. J.
A postal will receive prompt attention.

MAIL WAS DELAYED.

That Is Why a Kansas Lover Lost a Bride Whom He Values at $10,000.

James Wilson of Wichita, Kas., is in line for a ribbon. Unlike most lovers, his grievances are subject to redress if he can only convince the courts that Uncle Sam cheated him out of a wife, who, he estimates, would have been worth $10,000 to him—rather a startling figure when the records of the divorce courts are taken into account. Wilson's sweetheart was Miss Ada N. Smith of Oklahoma City O. T. They were to have been married, but he claims that the ceremony was prevented

THE GIRL WAS IN A RAGE.

by the negligence of the Kansas City mail service.

He was to have met his sweetheart at Cherokee Kas., and they were to have been married at the home of a relative there. He secured the marriage license in Winfield—that is, he paid the clerk there to issue it and send it on to Cherokee to him. In the meantime he went to Cherokee to meet his bride to be.

The date of the wedding arrived, but the license did not. He wired the clerk of the probate court at Winfield, who said that the license had been forwarded all O. K. He then went to the postoffice at Cherokee and asked for his mail. There was none given him. The girl was in a rage at him, and threatened to desert him at once. He begged her to wait another day. She did, and still another but the necessary paper did not arrive.

They could have got one there at Cherokee, but she was furious at his alleged negligence, and said that if the one from Winfield did not arrive she would never marry him. After waiting four days it did not come and she went home. Two days later the necessary envelope was handed to him, having been delayed in transmission.

HE WANTED REALISM.

And When He Got It from the Maiden with the Stony Heart he Returned Thanks.

She could not see his face as he knelt and asked her to be his.

She was glad of that, for she did not wish to know how much suffering her refusal caused him.

She told him as gently as she could that their lives could not be linked together; that, although she admired him and esteemed him, she felt that it would be risking his future as well as her own to consent to a

"S-I-R-R-R!" SHE CRIED.

union when she was sure no affinity existed.

It was a touching speech, and she threw so much heart into it that she did not observe he was taking notes in shorthand.

When she had concluded he arose and put his notebook in his pocket. Extending his hand he remarked, genially:

"I'm ever and ever so much obliged to you."

"S-i-r-r-r!"

"You did it ever so nicely and I'm under a thousand obligations. I'm writing a novel, and I have a scene in which a girl refuses to marry a man. I was anxious to avoid the stereotyped style of depicting such incidents and to make it realistic. You're the seventh girl I have proposed to, and every one of the others accepted me. If you had said 'Yes,' I think I'd have been completely discouraged."

Food Is Cheap in Russia.

Food is very cheap in the Russian empire. The reason is assigned to the fact that ninety per cent of the 128,000,000 inhabitants are farmers, and of course are producers of food.

SUMMER NOVELTIES.

Dainty Petticoats—Novel Tulle Evening Gowns.

A pretty novelty in petticoats has white muslin flounces trimmed with insertion or frillings of lace set on a foundation of silk. The flounces may be procured ready made at some stores and are intended to be tacked on to the silk slips, from which they can be removed from time to time for washing.

A white tulle dancing frock recently seen at a summer resort was lavishly trimmed with tiny coral velvet ribbons. The skirt was made with a long yoke of cluny lace describing vandyke points. On this the tulle was plaited at intervals, so that its flare was quite extensive. The lower part of the skirt

LACE AND CHIFFON EVENING GOWN.

was trimmed with narrow coral velvet ribbon wrought into a scalloped border.

Another pretty tulle gown was made of simple black and white, with tiny chenille dots powdered all over it.

A very smart evening gown is here shown. It is made of ecru lace and pink chiffon. The lace is cut in a vandyke bolero over a full underblouse of the accordion plaited chiffon. This chiffon is banded with narrow black lace. The sleeves, which reach exactly to the elbow, are mainly of the chiffon banded with the lace and partly covered with two diamonds of lace joined to form an upper sleeve.

The skirt is plain, with the exception of a front and a wide flounce of chiffon. A spray of artificial roses decorates the left shoulder.

JUDIC CHOLLET.

EVENING HAIR DECORATIONS

Empire Half Wreaths and Coronets of Flowers.

For evening wear as a hair decoration a full wreath or an empire half wreath of tiny pink roses, with a few leaves in either the delicate green of the rose foliage or the darker green of the ivy, is very becoming to a young wearer.

There are also coronets of larger roses or of lilies of the valley combined with maidenhair ferns. Frequently worn with such a hair ornament there will be a similar spray of flowers on the waist or skirt.

A bertha of tiny drooping blossoms such as lilies of the valley or field dai-

BLACK AND WHITE FOULARD.

sies can appear on a girlish looking gown of airy chiffon or tulle. A princess gown of white lace was seen recently decorated with three lilies near the left bosom, and from this to the bottom of the gown extended a spray of the lilies intermingled with black velvet ribbon.

A smart foulard is the subject of the illustration. The waist is made with a yoke of white mousseline de soie, and the sleeves have undersleeves of the same. The skirt has a wide gored ruffle trimmed with three bands of lace. With this is worn a big black hat with a feather and a pale rosette.

JUDIC CHOLLET.

Friendly Criticism.

Quads—Scribbles imagines he has quite a literary bent.

Space—Bent may be the proper term now, but later on he'll find himself broke.—Chicago News.

Stairs of Sand

By

ERNEST DE LANCY PIERSON.

Copyright, 1901, by Street & Smith.

"I ask you again, sir, what are you doing in these grounds?"

"It may be that I came to take a last look at the house—of my friend, Mr. Ellison," he stammered.

"You might have spared yourself the trouble—since it is my house and not his," which was true, Dick knew, since the wife had the fortune. "And now, since you have seen it, go!"

"Yes," replied the young man, but making no move to leave.

"I know that it was one of the family you came to see," she continued, with rising anger. "I congratulate Mr. Ellison on his protege. A fine guardian for young people, truly. Sneaking in here, like a thief in the night, to see my daughter, who is too young to know better."

"Your daughter will never suffer at my hands, madam," the anger rising within him, which he dared not give vent to.

"Enough! We will not discuss that matter. Your presence here is a sufficient answer. And now I insist again on your going. Do you want me to appeal to the servants?"

"I—I will go. I will go," murmured poor Dick, as he moved away, cursing his misfortune in having encountered this beautiful fury at such a time. Once he looked back, only to find that she was still standing in the path looking after him. She doubtless meant to remain there until she was sure that he was on his way out of the park. With a sigh he went on his way, until a turn of the path hid her from sight.

Then he stopped for a moment to consider. Should he not be able to return by a circuitous way to the place where he was to wait for Grace? What would she think if she arrived there and found that he was gone? Was it not worth braving even the anger of Mrs. Ellison to try and see her again? While he was considering the matter an agonizing cry in a woman's voice rang through the woods. Had something happened to Grace? Without a moment's hesitation, he dashed back over the road he had just traversed. It was only a short distance before he almost stumbled over the figure of a woman on the ground. It was very dark at that point where she lay. He stooped and picked her up, carrying her into the light. It was Mrs. Ellison. Her eyes were closed, a strange pallor on her face. He laid her gently on the bank at the side of the road. Had she fainted? It was strange that he should be the first one to come to the assistance of a woman who had been abusing him but a few moments before. Had the excitement of that short interview so worked on her nerves that she had fainted? What was to be done? It was an embarrassing position for him to be in. There was nothing that he could do to help her, and yet help was needed. Should he call for assistance? There seemed to be nothing else to do; he could not leave the poor woman there, even if she had insulted him.

Then, as he leaned over her, hoping to see some signs of returning consciousness, a shuddering feeling of terror crept over him. There was a strange stain on the white silk waist, a stain that, as he watched, seemed to be spreading slowly—slowly. Filled with horror at the sight, and the consciousness that he was in the presence of the victim of a tragedy, he looked around him with frightened eyes. Then he turned instinctively to his hands—they felt warm and strangely moist. With a feeling of overcoming faintness, he stooped hastily and began to hurriedly clean them on the grass. It seemed as if—it seemed as if the stains would never come out.

He was rising, eager to be on his way to the house and warn the people of what had taken place. Then he felt a strong hand grasping his shoulder. He remembered trying to wrench himself free. Then the confused sound of many voices, the flash of lanterns and imprecations, in which his name was mingled, then a blow that mercifully seemed to dispel all these distorted visions, and a grateful oblivion that hid everything.

CHAPTER II.

IN THE SHADOW OF THE BARS.

The landlord of the Bluebell inn of Exton was dozing in a corner of his cafe one morning, moodily meditating on the dullness of business and the appalling temperance of the natives, when he was startled by a deep voice calling out:

"Waiter, a pint of champagne!"

Mr. Peter Bowersox was on his feet, rubbing his eyes, and wondering if the voice was a part of his dreams. Not since he had started in business in that too abstemious village had anyone surprised him by such an order. He looked, expecting to find a bediamonded traveler who had strayed into his inn for want of a better, but found himself facing a small, gray-bearded man, clad in a snuff-colored suit. His hands were red and knotted, he wore a shocking bad hat, while his dusty and bulbous shoes showed that he had not come in town in a carriage.

Peter thought he must have heard wrong until the order was repeated, with the pleasing addition, "Make it a quart."

Then Mr. Bowersox realized that he was confronting a pleasant reality, and not a dream, and at once set down his guest as a prince traveling in disguise. It did not occur to him that princes seldom spoke with a pronounced Yankee twang.

The wine was secured from its fly-blown eminence behind the bar, where it had served for many years as an ornament. After it was duly opened, the stranger displayed his princely character when he invited the landlord to share its contents.

The stranger smacked his lips with gusto over the vile decoction of gooseberries and alcohol, to the great delight of the host, who was afraid the first taste of the beverage might be the cause of a violent outbreak. It warmed his heart to meet with a customer so easily pleased, for the natives of the place were not very considerate of his feelings. He was a shrewd enough judge of human nature to know that the stranger was there for a purpose, so he waited respectfully to learn what it was.

"It seemed to me as I came along that there was a great deal of excitement going on in the town for such a quiet place," began the man in the snuff-colored suit. "What's up? Some political matter on hand?" And he looked the landlord over keenly with his sharp, black eyes.

"No wonder they're flyin' 'round like hens with their heads cut off. There hain't been such doin's, I guess, sence the town was started!" exclaimed Peter, who dearly loved to retail gossip.

"Ah!" and the stranger took advantage of the other's enthusiasm to drop the contents of his glass on the floor.

"There was a murder committed up to the big house. You might have passed it on the way down. Got two stun critters on the pillars on each side of the big gate."

"Yes, I passed it."

"Ellison's wife, it seems, was walkin' in the park t'other night 'bout ten o'clock, and she never come back alive. Was struck down right in the path near the house. Just one blow—she never spoke again."

"Bless me, what a tragedy for a quiet place like this!"

"Ye may well say so. The folks is wild. It'll go hard, I'm afraid, with the school-teacher."

"What had he to do with it?" and the little man seemed to prick up his ears, as if a point of interest to him had been reached.

"Well, they think he done it—and everything points that way. Ye see, the Ellisons had one child—a daughter."

"Ah!" The little man pushed his glass aside, drew himself closer to the table and looked at Mr. Peter with such a piercing expression that the good landlord for a moment was speechless.

[CONTINUED]

FOSS & JETTER,
MODEL SEAFOOD MARKET,
106 PARK AVENUE. Tel. 632.
Largest receivers of deep sea fish in Plainfield.
Codfish, Fancy Striped Bass, Fancy Mackerel, Sea Bass, Blue Fish, Halibut, Weak Fish, Salmon, Haddock, Flounders, Snapper Blue.
All Fish Guaranteed Strictly Fresh from Nets.

New York Law School — 35 Nassau St., New York City. "Dwight Method" of instruction.
Day School (Nassau St.) or Evening School (9 West 18th St.). LL.B. in two years; LL.M. in three years. Special Lectures in New Jersey Practice. Send for Catalogue.
8 1 2m eod GEORGE CHASE, Dean.

SMALLEY BROS.,
147 North Avenue,
Butchers.
Everything usually found in a first-class market.
Roasting & Broiling Chickens Specialty
Orders called for and delivered.
Telephone 83 A.

HOAGLAND'S EXPRESS.
Baggage Transfer.
Office, 302 Park Ave Tel. 1224.

ANDREW ROACH
Dealer in
BLUE STONE FLAGGING.
Office and Yard—
300 Richmond St., Cor. Third St.
Residence—214 East Fourth Street.
ALL WORK PROMPTLY ATTENDED TO.

PENNSYLVANIA RAILROAD.
The Standard Railroad of America.
PROTECTED THROUGHOUT BY THE INTERLOCKING SWITCH AND BLOCK SIGNAL SYSTEM.
ON AND AFTER JUNE 28, 1902,
Trains will leave Elizabeth as follows:—
f 9 26 a. m.—Fast line daily, with Pullman Vestibule Parlor Cars, for Pittsburg and Cleveland, Northern and Eastern Pennsylvania.
f 6 37 p. m.—Western Express, daily, with Vestibule Sleeping Cars and Dining Car, for Pittsburg and Chicago, except Saturday, for Toledo.
f 8 37 p. m.—Pacific Express, daily, with Pullman Vestibule Sleeping Cars, for Pittsburg, and Chicago, daily for Knoxville, via Shenandoah Valley Route; daily, except Saturday, for Cleveland.
For Baltimore, Washington and the South—1 00, 8 36, 9 07, 10 08 a. m., 1 34, 1 37, 10 08 p m. On Sunday at 1 00, 9 07, 10 08 a. m., 1 34, 1 37, and 10 07 p. m.
For Newark and New York—3 02, 5 31, 5 49, 6 12, 6 25, 6 30, 6 35, 6 56, 7 17, 7 40, 7 47, 7 54, 8 04, 8 08, 8 10, 8 30, 8 47, 9 56, 9 17, 9 28, 9 47, 10 17, 10 47, 10 58, 11 08, 11 47 a. m., 12 52, 1 04, 1 55, 2 20, 2 57, 3 26, 3 45, 4 41, 4 53, 5 30, 5 45, 5 50, 6 27, 6 48, 6 58, 7 13, 7 21, 7 56, 8 17, 8 54, 9 16, 10 11, 10 44, 11 03 and 11 56 p. m. Sundays, 3 02, 5 31, 6 25, 6 30, 7.54, 8 30, 9 20, 9 51, 10 16, 10 37, 10 58 a. m., 12 43, 1 33, 2 20, 2 49, 3 44, 4 53, 5 34, 5 45, 7 05, 7 13, 7 28, 7 53, 8 30, 9 09, 10 16, 10 40, 11 46 and 11 56 p. m.
For Philadelphia—1 00, 4 55, 8 06 8 36, 9 07, 9 35, 10 08, 11 40 a. m., 12 40, 1 34, 1 37, 3 33, 5 15, 6 37, 7 44, 8 37, 10 08 p. m. Sundays—1 00, 6 57, 9 07, 9 35, 10 08, 10 40 a. m., 1 34, 1 37, 5 49, 6 37, 7 44, 8 37 and 10 07 p. m.
"Florida and Metropolitan Limited," 1 37 p m. daily, via Seaboard Air Line
For Atlantic City—1 00 a. m., 12 40 and 1 34 p. m., (10 32 3 35 p m. through Vestibuled Train, Buffet Parlor Cars, Passenger Coach and Combined Coach) week days. Sundays, 1.00, 6 57 and 8 32 through Vestibuled Train with Pullman Parlor, Dining and Smoking Cars and wide[d Vestibule Coaches). a. m., 1 34 p. m.
For Atlantic City (via Delaware River Bridge Route)—1 00 a. m. and 12 40 p. m., week days. 1.00 and 6 57 a m. Sundays.
For Cape May—1 00 a. m. and 1 37 p. m. week-days. 1 00 a.m Sundays.
For Rahway—1 00, 4 25, 6 44, 7 10, 8 06, 9 00, 9 07, 9 46 11 07, 11 40 a. m., 12 40, 1 37, 1 43 (Saturdays only) 3 07, 3 38, 4 32, 5 15, 5 36, 6 05 (does not run Saturdays), 6 37, 6 45, 7 44, 8 37, 10 08 and 11 02 p. m. Sundays—1 00, 6 57, 9 07, 9 35, 9 49, 10 40 a. m., 12 50, 1 37, 1 50, 5 49, 7 44, 9 13 and 10 07 p. m.
For Woodbridge—6 44, 9 46, 11 07 a. m. 12 56, 2 09 4 50, 5 45, 6 13, 7 20, 9 54 p. m. and 12 32 night week-days. Sundays—10 25, 11 44 a.m., 5 51 and 10 15 p. m.
For Perth Amboy—4 25, 6 44, 9 46, 11 07 a.m. 12 56, 2 09, 4 50, 5 45, 6 13, 7 20, 7 35, 9 54 p. m., 12 32 night week-days. Sundays—8 53, 10 25 and 11 44 a. m., 5 51 and 10 15 p. m.
For East Millstone—7 10 a. m., 12 40, 3 07 and 5 36 p. m. week-days.
For Trenton—1 00, 6 55, 7 10, 8 06, 8 36, 9 07, 9 35, 10 08, 11 40 a. m., 12 40, 1 34, 1 37, 3 07, 3 32, 5 15, 6 37, 7 44, 8 37, 10 08 p. m. Sundays—1 00, 6 57, 9 07, 9 35, 10 08, 10 40 a. m., 1 34, 5 49, 6 37, 7 44, 8 37 and 10 07 p. m.
For Lambertville, Phillipsburg and Belvidere, via Trenton—8 36, 11 40 a. m., 3 33 and 6 37 p. m., 6 57 a. m. and and 6 37 p. m. Sunday.
For Flemington—11 40 a. m. and 3 33 p. m.
For Freehold and Jamesburg, via Monmouth Junction—8 06 a. m., 12 40, 4 38 and 5 15 p. m. week-days.
For Long Branch, Asbury Park, Ocean Grove and Points on New York and Long Branch R. R.—4 25, 9 36 a. m., 12 56, 3 04, 3 44, 5 43 and 7 35 p.m., week-days. Sundays—10 25 a. m., and 5 51 p. m. Stop at Interlaken for Asbury Park and Ocean Grove on Sundays.
For Brooklyn, N. Y.—All through trains connect at Jersey City with boats of Pennsylvania Annex, affording direct transfer to and from Fulton Street, avoiding double ferriage and journey across New York City.
Leave New York for Elizabeth—From West Twenty-third Street Station—6 22, 7 35, 8 10, 8 25, 8 55, 10 10, 10 55, 11 55 a. m., 12 10, 12 28, 12 55, 1 25, 1 55 (Saturdays only), 2 25, 2 55, 3 10, 3 55, 4 25, 4 55, 5 10, 5 25, 5 40, 5 55, 6 10, 6 25, 6 55, 7 25, 8 10, 8 55, 9 25, 9 55, 10 55, 11 45 and 12 10 night. Sundays—6 10, 7 55, 8 55, 9 25, 9 55, 10 55, 11 55 a. m., 12 55, 1 55, 2 25, 3 55, 4 25, 4 55 5 55, 6 40, 6 55, 7 25, 7 55, 8 25, 9 25, 9 55, 10 55 p. m. and 12 10 night.
For time from Desbrosses and Cortlandt Streets consult local time-tables to be procured from agents.
J. B. HUTCHINSON, Gen'l Manager. J. R. WOOD, Gen'l Pass. Agent.

FIREPROOF.
Be sure to leave your valuables in
Doane's Safe Deposit Vault.
Trunks stored, 50c a month. Lock boxes, $3.50 a year.

LOTS FOR SALE
on Thornton and Martine Avenues. Terms to suit. Small payments down. This section is most beautiful and rapidly improving. Property restricted. Apply to
JAMES E. MARTINE, or Real Estate Agents.

T. M. INGRAHAM,
SCAVENGER
VAULTS AND CESSPOOLS CLEANED DAY OR NIGHT.
Good work at reasonable prices. Satisfaction Guaranteed.
P. O. Box 635. Plainfield, N. J.

JOHN WIRTH
(Successor to Henry Liefke.)
Bakery & Confectionery
201-203 West Front St.
Tel. No. 723.
All Orders Delivered at Short Notice.

H. Eggerding,
121 Park Ave., Manufacturer of the celebrated
C. O. D. CIGAR.
The best 5c cigar in the State, and made on the premises from the finest Havana. Clear Havana cigars a specialty. A large assortment of the choicest brands of domestic cigars.

LADIES DESIRING—
Knife-Pleating or Pinking
done will please leave their orders at No. 22 Duer street and it will receive prompt attention.
MRS. FORCE

W. H. KIRCH,
Carpenter and Builder,
66 Duer Street.
Estimates cheerfully given.
Jobbing promptly attended to, too.
Money to loan at 5 per cent.

Reading System
New Jersey Central.
Stations in New York foot of Liberty, and South Ferry, Whitehall Streets.
TIME TABLE IN EFFECT JUNE 29, 1902.
For New York—2 17, 3 27, 5 29, 6 02, 6 20, 6 57, 7 23, 7 38, 7 55, 8 03, 8 11, 8 33, 8 44, 9 03, 9 40, 10 28, 11 25 a. m., 12 05, 12 44, 1 18, 2 31, 3 42, 3 49, 3 44, 4 17, 4 47, 5 31, 6 24, 6 33, 6 43, 7 08, 7 42, 8 36, 9 40, 10 17, 11 29 p. m. Sunday—2 16, 3 37, 5 06, 7 41, 8 01, 8 52, 10 08, 11 10 a. m., 12 00 m, 12 58, 1 45, 2 40, 3 17, 3 30, 5 41, 6 45, 6 58, 8 13, 8 32, 10 22 p. m.
For Newark—5 33, 6 29, 7 05, 7 43, 8 46, 9 39, 11 25 a. m., 1 18, 2 31, 3 49, 4 17, 4 47, 6 32, 6 43, 7 42, 8 36, 9 40 p. m. Sunday—7 41, 8 52, 10 08, 11 10 a. m., 12 00 m., 12 58, 1 45, 3 30, 5 41, 6 32, 8 13, 8 32, 10 22 p. m.
For Somerville—5 25, 7 12, 8 21, 9 36, 9 54, 11 00 a. m., 1 01, 1 40, 2 02, 2 11, 3 22, 3 44, 4 36, 5 03, 5 39, 5 57, 6 04, 6 19, 6 41, 7 12, 7 34, 8 03, 8 21, 9 37, 10 22, 11 26 p.m., 12 19 night. Sunday—5 45, 8 42, 11 14 a. m., 2 03, 3 40, 5 37, 6 35, 8 30, 10 15, 11 14 p. m.
For Flemington—7 12, 11 00 a. m., 2 11, 5 39, 6 19 p. m. Sundays—8 42 a. m., 5 37 p. m.
For Phillipsburg and Easton—5 25, 8 21, 9 54 a. m., 2 11, 5 39, 6 41 p. m. Sunday—5 45 a. m., 3 03, 6 35 p. m.
For Bethlehem, Allentown and Mauch Chunk—5 25, 9 54 a. m., 2 11, 5 39 p. m. Sundays—5 45 a. m., 3 03, 6 35 p. m.
For Wilkesbarre and Scranton—5 25, 9 54 a. m., 5 45 p. m. Sundays—5 45 a. m.
For Long Branch and Ocean Grove, etc.—8 11, 11 75 a. m., (1 18 Red Bank only), 2 31 (through coach), 3 44, 4 47, 6 23 p. m. Sunday (except Ocean Grove)—8 00 a. m., 12.58, 3 30, 11 28 p. m. (Wednesday and Saturday only).
For Lakewood, Toms River and Barnegat—3 37, (3 11, 8 46 Lakewood only) a. m., 1 18, 4 17 (Lakewood only) p. m.
For Atlantic City—8 46 a. m. 12 44 (Saturday only), 2,49 p. m.
For Philadelphia — 5 17, 7 44, 8 38, 9 14, 9 44, 10 44, 11 14, 11 44 a. m., 12 46, 1 39, 2 11*, 3 44, 5 34*, 7 34*, 8 21, 9 37* p.m., 1 17 night. Sunday—5 17, 5 45, 9 55, 11.14 a. m., 2 45, 4 55, 5 37*, 6 35*, 9 47 p. m., 1 17 night.
For Trenton—5 17, 7 44, 8 38, 9 44, 10 44, 11 44 a. m., 12 46, 1 39, 3 44, 5 34*, 7 34*, 8 21, 9 37* p. m., 1 17 night. Sunday—5 17, 5 45, 9 55, 11.14 a. m., 2 45, 4 55, 5 37*, 6 35*, 9 47 p. m., 1 17 night.
For Reading and Harrisburg—5 17, 5 25, 8 38, 9 54, (10 44, 11 44 Reading only), a. m., 2 11, (5 48 through train), 1 17 night. Sundays—5 17 a. m., 2 43, 5 37, 6 35 p. m., 1 17 night.
For Pottsville, Sunbury and Williamsport—5 17, 5 25, 9 54 a. m., 2 11 (5 29 Pottsville only) 8 21 p. m., 1 17 night. Sundays—5 17 a. m., 2 03, p. m., 1 17 night.
For Baltimore and Washington—9 14, 11 14 a m., 1 39, 3 44, 5 34* 7 34* p. m., 1 17 night. Sundays—11 14 a. m., 2 45, 5 37*, 6 35* p. m, 1 17 night.
* Change cars at Bound Brook.
W. G. BESLER, Gen. Manager. C. M. BURT, Gen. Pas. Agent.

Lehigh Valley Railroad.
Time Table in Effect May 18, 1902.
LEAVE SOUTH PLAINFIELD, N. J.
Time given for Plainfield is leaving time of stage from City Ticket Office, 218 West Front Street, which makes connection with trains at South Plainfield.
Leave Plainfield 9 45 a. m.
Leave South Plainfield 10 21 a. m.
Daily express for Buffalo, Niagara Falls, Toronto, Detroit, Chicago and principal intermediate stations.
Leave Plainfield 12 10 p. m.
Leave South Plainfield 12 52 p. m.
Daily, except Sunday, Black Diamond Express for Rochester, Buffalo and Niagara Falls. Connects for Detroit and Chicago.
Leave Plainfield 6 00 p.m.
Leave South Plainfield 6 40 p. m.
Daily, Solid Vestibule train for Buffalo, Niagara Falls, Toronto, Detroit, Chicago and principal intermediate stations, except Rochester.
Leave Plainfield 8:15 p. m.
Leave South Plainfield 8:55 p. m.
Daily, The Buffalo Train for Rochester and Buffalo. Connects in Buffalo depot for Niagara Falls, Toronto, Detroit, Chicago and principal intermediate stations.
The stage will also meet Eastbound trains 6, 2, 4, 4 and 10.
For time of local trains see pocket time-tables. Telephone No. 112-B
ROLLIN H. WILBUR, General Superintendent.
CHARLES S. LEE, General Passenger Agent.
26 Cortlandt Street, New York.
FRANK ROWLEY, City Ticket Agent, 218 West Front Street, Plainfield, N. J.

Arrival and Departure of Mails.
PLAINFIELD POSTOFFICE.
Office opens 7 a. m., closes 7 p. m.
On Saturday's close half hour later.
NEW YORK MAILS.
Arrive—7:20, 8:40, 11:30 a. m.; 2:30, 5:00, 5:30 p.m.
Close—7:20, 9:30 a. m.; 1:00, 3:15, 6:00, 7:45 p. m.
SOMERVILLE and EASTON.
Arrive—8:40 a. m.; 3:15 and 7:00 p. m.
Close—7:20 a. m.; 1:45 and 4:30 p. m.
ELIZABETH—Direct.
Close—1:00 p. m.
PENNSYLVANIA—West of Easton
Close 12:35 p. m.
NEWARK—Direct.
Arrive—8:40 a. m.; 3:30, 5:30 p. m.
Close—7:20 a. m.; 1:00, 3:15 and 6:00 p. m.
PHILADELPHIA—Direct.
Arrive—7:20, 8:40, 11:30 a. m.; 3:30 and 7:00 p. m.
Close—7:20 and 9:30 a.m.; 12:35, 4:30 and 7:45 p.m.
Through fast mail for West and South close 4:30 and 6:45 p. m.
Through fast mail for East, close 1:00 and 6:45 p. m.
WATCHUNG, WARRENVILLE & GALLIA, (Mt. Bethel.)
Arrive—1:30 p. m. Close—9:00 a. m.
SUNDAY MAILS.
Office open from 9:30 to 10:30 a. m.
Mail closes at 6:15 p. m.
E. H. BIRD, P. M.

STONE
FROM
Bartle's Quarry,
Watchung, N. J.
Small Stone for Cesspools, etc. . . . . 30c ton
1 and 2 Men Stone for Foundations . . . 45c "
1 & 2 Men Stone for corners & facework . 90c "
Cellar Steps . . . . . 15c ft.
Window Sills, 2½ thick . . . . . 15c ft.
ALL KINDS OF STONE WORK.
Yard: Corner Church and Second Streets.
W. E. BARTLE.

L. MORALLER & SON,
WATCHMAKERS AND JEWELERS.
219 Park Avenue.

REAL ESTATE AND INSURANCE.
MONEY TO LOAN.
197 North Ave.
Wm. D. Thickstun, John P. Emmons.
Telephone 601.

AUDSLEY'S ART STORE.
Maurice A. Audsley, Manager,
No. 135 East Front Street.
Fine Portraits and Enlargements.
Pictures and Artists' Materials.
Artistic Framing a Specialty.
VISITORS ALWAYS WELCOME.

MONEY TO LOAN.
ATTENTION! READ:
WE LOAN MONEY
On Household Furniture, Pianos, Horses, Wagons, etc.
THE PROCESS IS SIMPLE.
Make your applications for money, and have it in your hands the same day. Any amount from $25.00 upward, from one month to a year. Mortgaged property is left in your possession.
OUR TERMS ARE EASY.
You have many options in the payment of same. Pay on the instalment plan, weekly or monthly. Each payment takes up principal and interest. Each payment is for a like amount. This simplifies matters, so you know just where you stand in paying off your obligations, and when the time expires you are out of debt.
WHY IS IT
That we have built up such a large loan business? Because we know how to treat our customers, and they are sure to get fair and honest dealings with us. All transactions strictly confidential. Call or write and let us explain terms.
Mutual Loan & Investment Co.,
118-120 MARKET STREET,
Near Halsey Street, NEWARK, N. J

HOTELS.

THE PLAINFIELD
Cor. Second St. and Park Ave.
EXCELLENT ROOMS.
Luncheon, 12 to 2 . . . . . 35c
Table d'Hote Dinner, 6 to 8 p. m. 50c
Special Rate to Permanent Guests.
J. E. M'CONNELL, Manager.

HOTEL WALDORF,
EAST FRONT STREET.
HENRY WINDHAM, Prop.
Gettfried Kruger's Extra Beer on draught. Imported Wines, Liquors and Cigars. Hotel accommodations and private dining room.

HOTEL KENSINGTON : : : :
(Licensed)
J. H. Staats, Prop.
107 109, 111 NORTH AVENUE.
Everything New and Up to Date.
An Inspection Solicited.

About Your Teeth
FOR THE ASKING.
We will gladly tell you JUST what is needed and JUST what it will cost if you wish. Did you ever hear? "She would be pretty if it wasn't for her teeth."
What does this mean generally?
DRS. LEONARD,
Front St., Cor. Park Ave.,
Hours—8 a. m. to 6 p. m. Plainfield.

McCullough's
STEAM MILL,
21 Steiner Place, North Plainfield.
R. H. McCULLOUGH, Prop.
Sash, blinds, doors, mouldings, scroll sawing, turning, etc. Estimates cheerfully furnished.

I. W. VAN SICKLE,
122 North Ave., Plainfield, N. J.
Fresh & Salted Meats,
GAME IN SEASON. Philadelphia Scrapple.
Orders called for and delivered promptly.
TELEPHONE 148 b.

J. C. Pope & Co.,
INSURANCE AGENTS.
110 East Front St., Plainfield, N. J.

"Turns Back Time in Its Flight."
HAY'S HAIR HEALTH
Heals all scalp diseases. Stops itching and cures dandruff. Quickens and renews hair growth. Brings back youthful color, quantity and beauty. Not a dye. Send 5c. post. for FREE trial bottle to PHILO HAY CO., 229 Lafayette st., Newark, N. J. Large 50c. bottles at druggists.
CURES DANDRUFF

MILK DEALERS.

Two Hundred
housewives are made happy—because they get their milk supply from the
Netherwood Farm.
Always reliable. A postal or a visit to the Farm will do the trick. : : : ;
Wm. Lindsay & Son
MOUNTAIN AVENUE.

Spalding Nyack Bicycles $12.50
Cleveland Bicycles $22.00
Bicycles and Sundries Almost Given Away.
Baby Carriage Tires Put On.
R. FRUCHT, 218-224 Park Ave.

TELEPHONE INCIDENT.

Eavesdropper on a Party Line Is Taught a Lesson Which She Will Never Forget.

Telephone party lines have their amusements as well as their discomforts. When the telephone rings for a neighbor across the way it is the greatest temptation in the world for some women quietly to take down the receiver and hear what is going on. One woman who has been quite annoying to the other people on her party line got a lesson the other day she will doubtless remember. The telephone, says the Kansas City Journal, rang and, as usual, she went to it and quietly took the receiver

"YES, MRS. M—, YOU KNOW."

down so that the two who were trying to talk could hear each other only indistinctly.

"Hello, hello, Mrs. Brown. Oh, dear, somebody's got down their receiver. Can you hear me? Oh, I wish they'd stop that!" The woman who was listening heard her distinctly.

"No, I can just barely hear you," came the answer indistinctly. "It's so provoking, isn't it. Now, I want you to come—"

The rest of the sentence was lost.

"Hello, Mrs. Brown—hello! Can you hear me now?"

"Yes, a little—that woman across the street has got her receiver down—that's Mrs. M. you know. I guess she rushes to the telephone to hear what I've got to say every time my 'phone rings."

"Indeed, and I don't do any such a thing," came the third voice, and the two women who were trying to talk heard the receiver go up with a soft click.

"I guess she got excited and forgot herself," said Mrs. Brown.

"Yes, I rather think she did," came the answer.

The party line of that neighborhood works better since the incident.

LOOKING FOR A BRIDE.

While Doing It George W. Barnes Pushes Invalids About the Atlantic City Boardwalk.

George W. Barnes, a chair pusher on the boardwalk, at Atlantic City, N. J., has not yet wound a wife to share his fortune of $150,000 which awaits him in England if he does not marry Mary Ellen Dougherty. Between rests of wheeling invalids up and down the beach Barnes is keeping his eyes open for the desirable "one" and when he sees her he says: "I won't be long in popping the question."

Since the publication of his inheritance, which was left him by his uncle,

FLOODED WITH LOVE LETTERS.

William P. Barnes, under the one condition, Barnes has been flooded with letters from women who are "just dying to meet him."

"They're all too willing," says Barnes. "Uncle William always had an aversion to Miss Dougherty and I suppose that's why he left me the money on the condition that I would not marry her. My lawyer informs me that as soon as I marry anyone but her I can legally claim the money."

A Hint for Bon Vivants.

A great deal of the so-called champagne drunk in this country is really made in France of American apples. The apples are here cored, sliced and dried, sent to France, and there converted into cider. Carbonic acid gas is added, with yeast and a little flavoring powder, and some of the connoisseurs smack their lips over it, under the delusion that it is real champagne.

DOG SAVED THE PAIL

But the Bear and the Groceryman Made Their Escape.

How a Tin Bucket Came Back to Its Owner After It Had Been Worn by Bruin as a Sort of Rakish Helmet.

"I lost an eight-quart tin pail on the Pocono huckleberry barrens one summer in a manner that was certainly extraordinary," said John Gilbert, the traveling groceryman, to a Chicago Inter Ocean man, "and it came back again in a way that was quite as extraordinary.

"I was up there seeking rest, and, with strange inconsistency, got it into my head one day that I would go out huckleberrying. To make this trip of mine I borrowed an eight-quart tin pail at the farm where I was living, and, accompnied by the farmer's very intelligent shepherd dog Sandy, sallied forth.

"The berry barren was a mile or so away, and along toward noon I had my pail pretty near filled with nice, big berries. I had enough and was thinking about starting back home, when I heard Sandy barking in a peculiar manner off in the brush, and I went to see why he was doing it.

"I carried my pail of berries along with me, as the course toward the spot was homeward. When I opened the bushes and stepped into the opening beyond them I saw at once that it was a great pity I wasn't a bear hunter, for then I would perhaps have swelled with joy.

"As it was the sight gave me no pleasure at all. It was a bear that seemed to me to tower up at least eight feet as he stood erect on his haunches.

"I was so scared that I couldn't move, but when the bear came near enough I mechanically raised my pail of berries and brought it down on his head like a trip hammer. The blow had no effect on the bear, but it made

SANDY RETURNED THE PAIL.

a very sick-looking utensil out of the pail. And it spilled all my berries.

"The bear came right on, and in my desperation I jammed the battered pail down over his head. The pail handle dropped down and caught under his lower jaw. This took him by surprise. The pail was well down over his ears, and the handle held it securely in position.

"The bear dropped on all fours and made frantic efforts to scrape the pail off, first with one paw and then with the other. Sandy assumed that his strategic move had worked to the proper result, and he retired from between my legs and attacked the enemy in the rear.

"The bear at once abandoned the attempt to get the cumbering pail off of his head, and turned on the dog. The dog at once renewed his strategic tactics and took his position between my legs again.

"I hadn't moved an inch from my original stand. When the bear, with the undoubted impression that the dog had shown the white feather again, saw him in his old place between my legs, he advanced to the charge again, the pail still perched on his head, and cocked to one side in a rakish way, giving him a most comical appearance in spite of his rage—something as a helmeted soldier might look with a jag on.

"The bear came on and Sandy retreated. A good-sized stone lay near me. I picked it up and threw it at the bear. I hit him alongside the head and he bawled like a mad bull.

"Then Sandy came back and pitched in again, and I took advantage of the engagement to streak it toward home. I turned once and looked back.

"The bear, still with his rakish helmet on, was doing his best to get his clutch on the dog, and the dog was dodging him and nipping him every now and then in the rear. If Sandy wanted to stay there and fight it out with the bear, I thought that was his own business. It was me for home, and I wasn't long in getting there.

"Maybe it was an hour after I got in that I was standing in the road and saw Sandy come trotting along, looking a little tired, but with never a hitch nor a halt. And in his mouth he had the eight-quart tin pail.

"The pail couldn't have been battered worse if a wagon had run over it, but it was the pail, and Sandy had it. He never noticed me, but went on to the house and put the pail on the back stoop.

"How he got the pail away from the bear, of course we never knew, but Sandy was never chummy with me after that, and I always thought he had it on his mind that if I hadn't run away from him that day we might have got the bear, too."

SPORTING NEWS

ON THE DIAMOND.

The Orange Field Club defeated the St. Mary's second nine by the score of 9 to 8 on the North Plainfield High School grounds Saturday afternoon.

The Firemen's Seconds defeated the Newsboys on St. Mary's grounds this morning by the score of 8 to 6. Townley and Margentino were the battery for the seconds; Buckley and Mullen for the Newsboys. Jack Martin umpired.

The crack Somerville baseball team was taken in to camp to the tune of 13 to 4 by the Millstone Field Club, at Millstone, Saturday. The Somerville aggregation failed to secure a run after the first inning. Frank Remsen, of this city, caught for the Millstones while Harding pitched. Allgair and Allgair was the Somerville battery.

Everything is in readiness for the local Police and Firemen's baseball game, which is to take place tomorrow. It will be played on the St. Mary grounds, commencing promptly at 3 o'clock. Winn and Conroy will be the bluecoat battery and they will be opposed by McCabe and Townley for the fire fighters. As both teams have been practicing daily for the past month, a hot contest is expected.

Continued honors are coming the way of Warren McLaughlin, of this city, for his wonderful pitching in the Connecticut Baseball League. "Warrie" is at present the idol of the fans at New London, where he is twirling the leather this season. In a game with Norwich last Thursday, not a hit was made off the Plainfielder's puzzling delivery and only twenty-nine men faced him in the nine innings. New London won by the score of 7 to 0, McLaughlin himself contributing a single and a two bagger to the hits.

BLED TO DEATH IN HOTEL

WESTFIELD BARBER MET DEATH AT HIS OWN HAND.

Severed Arteries in Wrist While in a Dispondent Mood, Following His Discharge.

(Special to The Daily Press.)

Westfield, August 4—Joseph Hasenstab, aged forty years, a barber by profession in the employ of Martin Frick, of this place, was found dead in room 42 of the Westfield Hotel, yesterday morning. He committed suicide by cutting the arteries in the wrist with a razor and allowing himself to bleed to death. The act was committed early Sunday morning and he was not found until nearly 8 o'clock in the morning.

Hasenstab had lived in this place four months and of late he was of a melancholy disposition. Saturday evening he was discharged by his local employer. A week ago he went to the local cemetery and was discovered praying for his sister, who lives in New York. He also has a brother at Jersey City Heights. Dr. Westcott was called and pronounced the case one of suicide. The body was removed to the undertaking rooms of George Cole at Plainfield, where arrangements will be made for the burial.

On the body were found Hasenstab's naturalization papers, photographs of himself, a woman and four children and the address, Jessie S. Broughter, P. O. Box 32, Closter, N. J.

FUNERAL OF MRS. WEAVER.

Former Resident of Plainfield Who Died at Somerville.

(Special to The Daily Press.)

Somerville, Aug. 4—The funeral of Mrs. Hannah A. Weaver, wife of John Weaver, of East Somerville, and formerly a resident of Plainfield, was held yesterday afternoon at the home of her daughter, Mrs. Jacob Frech. Mrs. Weaver died from heart disease at the age of sixty-five years. She had been confined to her room for only about a week. Brothers of her husband, David and Peter Weaver, of Plainfield were among those who attended the funeral yesterday.

DID YOU KNOW?

THAT we are one of the MOST reasonable places in the city to buy Patent Medicines.

THAT we fill ALL prescriptions carefully, accurately and promptly.

THAT all telephone orders are carefully filled and promptly delivered.

THAT our Soda is LIQUID LIFE on a hot day.

The Watchung Pharmacy,
E. S. F. RANDOLPH, Prop.,
NORTH AND WATCHUNG AVES.
TELEPHONE, 207.

STILL A TIE FOR THE LEAD

(CONTINUED FROM PAGE 1.)

Siegfried in the seventh.

The summary:

Y. M. C. A.	R	BH	PO	A	E
R. Schoo'm'k'r, 2b	0	1	0	2	0
Barnes, 1b	0	2	11	0	0
Bolsterli, ss	1	1	2	4	0
Moore, c	1	0	6	0	0
G. Schoo'm'k'r, 3b	2	2	1	1	0
Smith, cf	1	2	0	0	0
Pond, rf	1	2	0	0	0
Hand, lf	0	0	1	0	0
Burt, p	0	0	1	4	0
	6	10	22	11	0

SAFE WORKS.

	R	BH	PO	A	E
Enright, 2b	1	1	1	1	0
Siegfried, ss	1	0	0	3	2
Franklin, cf	0	2	0	0	1
Wilhelm, p, rf	0	1	0	0	1
Burns, rf, p	0	0	1	0	0
Symons, 1b	0	0	5	0	0
Cooney, 3b	0	1	2	0	0
Allen, c	0	0	10	2	0
Jackson, lf	1	2	3	0	0
	3	6	21	6	4

Score by innings.

Y. M. C. A.	0	3	0	0	1	0	2	x	x—9
S. Works	0	0	1	0	0	0	2	x	x—0

Summary;

Stolen bases—Bolsterle, Moore, Siegfried, Franklin (2), Cooney (2), Allen, Jackson. Three-base hit—Barnes. Two-base hits—Enright, Franklin. Bases on balls—Off Burt, 5; off Wilhelm, 4. Struck out—By Burt, 5; by Wilhelm, 3; by Burns, 5. Umpires—Young and Townley.

DEFEATED DEAF MUTES.

The Scotch Plains baseball team administered a severe drubbing to the strong Xavier's Deaf Mute team, of New York, Saturday afternoon. The 'Plains boys had felt sore over their defeat by the mutes two weeks ago and every player was anxious to redeem himself and succeeded in winning from the visitors by a score of 10 to 2.

Fitzgerald, who was in the box for the visitors, proved to be an easy proposition to nearly all the home team, only one man being struck out. Harvey pitched an unusually strong game and with but several exceptions, one of which was in the Mutes' half of the first inning, received excellent support. Several little hits assisted by an error of Flannery dropping a fly in the outfield gave the visitors their first run. In their half of the seventh, they were able to bring another man across te plate, making their tally two.

The home players were shut out for the first two innings but after that they were enabled to score every inning but the seventh. Harvey, of the home team, distinguished himself by two two base hits at the proper time. Crusius, who has been playing short, was unable to play and Manager Johnston brought Albert in from the outfield to cover the position, playing Substitute Fitzgerald in right garden.

Following is the line-up and score by innings:

Xaviers.	Scotch Plains.
Driscoll, lf	Baldwin, 2b.
Sunderhoff, ss.	Albert, ss.
Molloy, 1b.	Brogan, c.
Valley, rf.	Ashcroft, 3b.
Haydon, 2b	Johnston, lf
Mulcay, 3b.	Flannery, cf.
Dyer, cf.	Harvey, p.
Hemilton, c.	Hand, 1b.
Fitzgerald, p.	Fitzgerald, rf.

Xaviers	1	0	0	0	0	0	1	0	0—2
S. Plains	0	0	1	1	1	3	0	4	x—10

L. H. Biglow, Jr., Led.

L. H. Biglow, Jr., conducted a very interesting meeting at the Netherwood Fresh Air Home yesterday afternoon at 4 o'clock. There was a good attendance and the service was a helpful one. All those at the Home are well and enjoying life, except the baby, who has been very sick. She is no worse and her recovery is almost assured. Those in charge of the Home are very grateful for the fresh vegetables given by David Hand.

Car Hit Wagon.

While Jacob Mintz, of Mountain avenue, was about to drive across the trolley tracks on Leland avenue last night, his carriage was struck by a passing car. Mr. Mintz received a bad shaking up but was not otherwise injured.

His Sight Threatened.

"While picnicking last month my 11-year-old boy was poisoned by some weed or plant," says W. H. Dibble, of Sioux City, Ia. "He rubbed the poison off his hands into his eyes and for a while we were afraid he would lose his sight. Finally a neighbor recommended DeWitt's Witch Hazel Salve. The first application helped him and in a few days he was as well as ever." For skin diseases, cuts, burns, scalds, wounds, insect bites, DeWitt's Witch Hazel Salve is sure cure. Relieves piles at once. Beware of counterfeits. L. W. Randolph.

LIFE AT THE NETHERWOOD

SATURDAY HOP AND SUNDAY SACRED CONCERT WERE POPULAR.

Hotel Guest Took Part in Last Evening's Very Enjoyable Programme.

Saturday evening's hop at the Hotel Netherwood was another unqualified success from every standpoint. The usual large number of Plainfielders were present at the function.

The sacred concert given last evening was an event not surpassed by anything of its kind presented this season.

Coleridge Vickery, of New York, the possessor of a splendid baritone voice, sang Miss Adelaide Proctor's "The Lost Chord," as set to music by Sir Arthur Sullivan. Mr. Vickery's solo evoked the deserved plaudits of the guests, and an encore was demanded. "Thy Sentinel Am I" was the title of another solo in which Mr. Vickery was heard in the second part of the programme.

Mrs. Joseph Lux, of Hoboken, who is already known to the guests as a polished soprano soloist, sang "Fear Ye Not, O Isreal," in a manner that won for her the applause of her listeners.

PERSONAL.

Rev. Dr. E. L. Earp, of Park Place, has left on a vacation for Ridgewood, N. J.

Rev. J. O. McKelvey, of LaGrande avenue, has gone on a vacation to Southold, New York.

Mrs. Mary L. Winter, of East Fifth street, has returned home from a two weeks' visit with relatives in Brooklyn.

The quarantine was removed today from J. C. Martin's house on Duer street, the sick child having completely recovered.

John H. Olmsted, of Newark, spent Saturday and Sunday at the home of his brother, William H. Olmsted, 215 East Fifth street.

Eddie Henschen, of Jersey City Heights, has returned home after a week's stay with his cousin, Alexander Dresselt, of Lincoln place.

Dr. G. W. Endicott, of East Seventh street, was called to Stamford, N. Y., yesterday, to attend Mrs. Francis Wood, of this city, who is summering at that place.

Mrs. John P. Emmons, of Prospect place and Washington avenue, returned home from Flower Hospital, New York, last evening. Except for being slightly fatigued, her condition is very favorable and an early recovery is expected.

Mr. and Mrs. George R. Laird, of West Second street, left today for Newark on the beginning of their honeymoon trip, after which they will go on a three weeks' tour in the west through Kansas and Ohio. Mr. Laird has since his marriage received his discharge from the U. S. Hospital Corps.

CITY JOTTINGS.

—The West End Hose Company will hold its regular monthly meeting this evening.

—Charles M. Ulrich and family, of East Fifth street, removed Saturday to Third place.

—Columbia Lodge, A. O. U. W., initiated one candidate at the meeting Friday evening.

—Fancy Georgia, Delaware and Mountain Rose peaches—a splendid assortment on hand daily at Neuman Brothers.

—Manager Schermerhorn, of the local Western Union telegraph office, will take possession of the new office at the north end of the North Avenue station today. The office is thoroughly equipped with every modern convenience.

Mr. Hall Made Report.

Much interest was shown in the session of the Sunday-school of the Park Avenue Baptist church yesterday morning. There was no lesson, as Superintendent Hall took the time to give his report of the recent Sunday-school convention which he attended at Denver. The musical features included a solo by Miss Elsie Giles, with cornet accompaniment by DeWitt Frazee.

Dodged Bolts.

Jerry Foss and Charles Jeter started out early yesterday morning for a day's fishing at the banks off Seabright. They reached the anchorage safely but hardly had cast their lines when an electrical storm arose and they spent the rest of the day dodging lightning bolts. They reached home late last night with Jeter much the worse for his storm tossing.

For Rifle Practice.

A detachment of officers and privates from Company K started for the State camp at Sea Girt, yesterday, for the purpose of qualifying on the rifle range today. They will in all probability return this evening.

—Press want ads pay.

A & P Crushed Oats	a 2 lb. package,	9c
Flaked Rice	a package,	12c
Ivory Soap	a small cake,	4½c
" "	a large cake,	8c
Fly Paper	2 double sheets,	5c
Hecker's Prepared Flour	a package,	14c
Schumacher's Hominy	a package,	7c
" Farina	a package,	6c
Shredded Wheat Biscuit	a package,	12c
A & P Corn Starch	a package,	7c
Barley	a pound,	5c
Ococo Cocoanut	1-4 lb. package,	5c
Beans, medium, N. Y. State,	a pound,	4c
Rice, Fancy Java	4 pounds,	25c
Rice, Extra Fancy Head	a pound,	10c
Tapioca, medium pearl	a lb. package,	5c
Alpha Home Pudding	a package,	5c
Split Peas, yellow or green,	a package,	10c
Tryphosa	a package,	10c
Grape Nuts	a package,	12½c
Malt Breakfast Food	a package,	12½c
CREAM OF WHEAT,	a package,	12½c
Pettijohn's Breakfast Food	a package,	12c
Lima Beans	a pound,	7c
A & P Saleratus	a pound,	7c
A & P Baking Soda	a pound,	7c
A & P Celery Salt	a bottle dredge,	10c
A & P Fine Table Salt	lb. bag,	5c
A & P Gelatine	package,	5c
Cocoa Shells	a pound,	5c
Coffee Essence	a package,	4c
Gulden's Prepared Mustard,	bottle,	10c
" Manzanilla Olives,	bottle,	10c
" Queen Olives	a bottle,	25c
Beardsley's Smoked Beef, sliced,	a package,	14c
" Shredded Codfish,	a package,	9c

We are selling the Very Best **50c TEAS** in the United States

Good New-Crop **TEAS 35c** A Pound

A & P Golden-Tipped **CEYLON TEA 25c** A Half-Pound Packet

WE WILL SELL

THIS WEEK, AUGUST 4th to 9th, MEDIUM PEARL

—TAPIOCA—

ONLY 2½c A LB.

REGULAR PRICE 5 CENTS

NOT MORE THAN 4 POUNDS TO CUSTOMER

THEA-NECTAR Pure Chinese Tea **60c** A Pound. A Beautiful Present with Every Pound

Good Fresh-Roasted **Coffees 15c** A Pound

We are selling The Best **25c COFFEE** in the United States

Imported Macaroni	a pound,	9c
" Spaghetti	a pound,	9c
Finest Egg Noodles	a pound,	10c
Salad Oil	a pint bottle,	10c
Olive Oil (absolutely pure),	a bottle,	22c
Plum Pudding	1 can,	9c
Armour's Potted Ham	a can, 5c and	9c
" " Tongue,	a can, 5c and	9c
Cottolene	a lb. can,	10c
Cider Vinegar	a quart bottle,	10c
Roast Beef	a lb. can, 2 for	25c
Corned Beef	a lb. can, 2 for	25c
Campbell's Salad Dressing,	a half pint bottle,	10c
Golden Drip Syrup	a quart jar,	12c
Home-Made Preserves	a 5 lb. crock,	50c
Pure Maple Syrup	half pt. bot., 10c a qt. bottle,	25c
None Such Mince Meat	a package,	9c
Beech Nut Bacon	in glass,	25c
" " Beef	in glass,	25c
Palmetto Brand Molasses	a 2 lb. can,	10c
Salmon, Fancy Red Sockeye,	lb. flat can,	15c
" " " "	lb. tall can,	12c
" " " "	half-lb. flat can,	10c
Sardines, finest imported	a can,	12c
Sardines, domestic, ¼ oil,	a can	5c
" " ¼ mustard,	a can,	10c
Lobster, Pickerts	half-lb. flat can,	18c
Shrimp, No. 1, pickled	a can,	10c
Soused Mackerel	a lb. oval,	14c
Kippered Herring, Marshall's,	a can,	15c
Empire Brand Pickles, Etc.		
Mixed Pickles, sour,	a half pint 10c a pint,	15c
Gherkins, sour	a half pint, 10c a pint,	15c
Chow Chow, sour,	a half pint 10c a pint,	15c
Onions, sour,	a half pint, 10c a pint,	15c
Sweet Pickles,	a half pint, 12c a pint,	18c

SPECIAL THIS WEEK.

Potted Ham,	4c and 8c
Potted Tongue,	4c and 8c
Roast Beef,	12c
Corned Beef,	12c

137-139 West Front St.

Press Want Ads Pay

TROLLEY EXCURSION to

BOYNTON BEACH

Under Auspices of Retail Clerks' Association

Tuesday Evening, August 5th, 1902.

Car leaves North Avenue station at 6:45 p. m.

Gents 50c. Ladies 35c.

Secure tickets in advance from committee:—

C. WAGLOW, CHAS. GREER, JAS. McLEAN, L. BRUCKER, A. C. HOAGLAND, CHAS. SUHR.

EXCURSION!

SUNDAY-SCHOOLS

Crescent Avenue Presbyterian and Bethel Chapel, Grace and St. Stephen's Episcopal, to

ASBURY PARK,

Leaving Plainfield in two sections, at 8 a.m.,

Thursday, August 7, 1902,

Stopping at Netherwood and Long Branch.

Tickets $1.25, Children 90c. For sale by the Committee. Leave Asbury Park 6 p. m. Baggage car for baby carriages, bicycles, lunch baskets, etc.

Until 9 p. m. at the Shore!

Eleventh Annual

Excursion

of Franklin Council, No. 41, Jr. O. U. A. M., to

-:- ASBURY PARK -:-

AMERICAN DAY,

Thursday, Aug. 14.

Train leaves Dunellen 8:00 and Plainfield 8:15. Leave Asbury Park 9 p. m.

TICKETS, $.25 CHILDREN, 90c.

O.I.C. where to get good Pictures taken: at the Tintype Tent, 32 Somerset street, just one block from Front street. Tintypes at very low prices, all sizes and styles. Just think! tintypes from 5c upward, according to size, finished in 5 minutes, while you wait. Here for a short time only. Pictures taken rain or shine. 8 4 6

For Anything in Real Estate call or write Ira L. LaRue, Plainfield, N. J. *"As well known as the town pump."*

FLORISTS.

CUT FLOWERS.

Palms, Ferns and Flowering Plants. Immense stock at low prices. Decorations and Floral Design Work a Specialty.

STANLEY,

142 North avenue. Telephone, 1983. Greenhouses, 1112 South av. Telephone, 1311.

-:-FLORIST-:-

WM. H. BROWER'S SONS,

946 Broadway, New York, between 22d and 23d Streets.

Orders received at the residence of JOHN L. BROWER, 127 East Fifth Street, corner Sycamore Street, Plainfield.

L. L. Manning & Son,
STEAM GRANITE WORKS,
Corner Central Avenue and West Front Street, opposite First Baptist church.

Townsend's Granite Works
Fourth and Richmond Sts.
Tel. Call 1884. Westfield Trolley Passes My Office

T. A. MOORE,
Undertaker and Embalmer,
OFFICE 508 WATCHUNG AVENUE.
RESIDENCE 124 WATCHUNG AVENUE.
Tel. 614. Office open day and night.

GEO. W. COLE,
UNDERTAKER AND EMBALMER.
200 W. Second St. Telephone 153.
Office open Day and Night.

ESTABLISHED 1872.
P. CASEY & SON,
UNDERTAKERS AND EMBALMERS.
Office: 16 Park Ave
Residence: 417 W. Third St. Tel. 1082
Office open Day and Night.

DIED.

KENNEDY—In North Plainfield, Sunday, Aug. 3, 1902, Paul R., son of William J. and Sarah A. Kennedy, aged 1 year, 8 months and 9 days.

Relatives and friends are invited to attend funeral services Tuesday, Aug. 5, from his parents' residence, 56 Harrison street, at 2 o'clock p. m.

WANTS AND OFFERS

WANTED—Three furnished rooms for light housekeeping; two bedrooms and sitting room; desirable tenant. Address Permanent, Press office. 8 2 3

FOR RENT—12-room house on East Second street, to a family of adults, from October 1; improvements; moderate rent; shade and fruit trees. For particulars address Owner, 321 West 20th St., N. Y. 8 4 5

HOUSE TO LET—Corner of Manning and Watchung avenues; 14 dollars per month. Daley Brothers, 116 West Front St. 8 4 2

BEFORE selling your furniture see Latourette, 33 Somerset St. 8 2 6

WANTED—House with eight or nine rooms and bath, with improvements, in North Plainfield, south of Somerset street; rent not over $25 per month; possession either Sept. 1, or Oct. 1. Address, House, 10 Marlborough street, Cranford, N. J. 8 2 3

TO LET—3 nice rooms, with improvements, first floor; suitable for young married couple; fine neighborhood. Inquire of Chas. L. Moffett, attorney, corner Park and North Aves. 8 2 tf

COMPETENT girl wants general housework; good references. 303 Madison Ave. 8 2 2

WANTED—Girl for general housework. 3 Verdon street. 8 2 2

FOR SALE—At Scotch Plains, building lots; convenient to trolley; any size to suit purchaser. Address Investment, care Press. 7 30 8 e o d

WANTED—Hustlers; best contract ever offered; unequalled chance for rapid promotion; men needed for Union, Somerset and Hunterdon counties. Call or address G. H. Bennington, Park and North avenues, Plainfield, N. J. 7 30 3 e o d

MONEY to loan on bond and mortgage. Charles L. Moffett, attorney, corner North and Park avenues. 5 9 tf

WANTED—By young man, job as clerk or driver in grocery business. Address Clerk, care Press.

WANTED—A young girl for general housework; also woman to wash, 1045 Arlington Ave.

ROOMS with board; also table board. 132 and 134 Crescent Ave. 8 4 6

WANTED—A competent cook and laundress. Apply 821 Central Ave. 8 4 3

WANTED—Neat woman to work on dolls. Apply 346 Franklin place, Tuesday and Wednesday, 8 to 10 a. m. 8 4 2

FIRST-CLASS help and first-class places at the Swedish Intelligence Office, 22 Somerset place. 8 23 tf

FOR SALE—FINEST BUILDING LOTS IN PLAINFIELD ON WHICH TO BUILD HOMES; COSTING FROM THREE TO FIVE THOUSAND DOLLARS EACH. PARTICULARS OF CHAS. L. MOFFETT, ATTORNEY, CORNER PARK AND NORTH AVENUES. 7 26 tf

FARMS for sale; real estate and insurance. Wm. H. Rogers, Washingtonville, N. J 4 10 tf

FINE celery plants for sale at Mrs. Elizabeth Mair's, Leland Ave. 7 31 6

WANTED—Girl for general housework; family two; reference required. 809 College place. 8 2 tf

HOUSES for sale, rent or exchanged; insurance placed in all branches; money to loan; appraisements made. Mulford, opposite depot. 2 1 tf

ROOMS TO LET—316 Park avenue; city water. Apply J. E. Martine. 6 2 tf

WANTED—Second-hand range; must be in good condition; give price and name of make. Address Range, care Press. 7 24 tf

WANTED—Ladies with sewing machines, to work at home; material furnished; any distance; good pay; particulars. Address Imperial Sup. Porter Mfg. Co., Drawer 2392, Boston, Mass. 7 29 7

LOANS NEGOTIATED. J. T. Vail. 177 North avenue. 1o 3 tf

PROPERTY sold, rented or exchanged. Fire insurance, fidelity bonds, plate glass and burglary insurance; mortgages at 5 per cent. 171 North Ave. Elston M. French. 12 20 tf

4 PLEASANT convenient rooms to let for light housekeeping. 404 Third street, corner Central avenue. 7 24 12

WANTED AT ONCE—Chambermaid; good wages; steady place. McVey's Hotel. 8 4 2

FOR SALE—Fresh cow: second calf. 751 Midway avenue in rear of Lincoln School. 8 4 2

FOR SALE—A team of heavy work horses, stone wagon and double harness. Apply corner Harrison avenue and Cedar street, North Plainfield. 8 4 3

WANTED—Three or four rooms, centrally located, for light housekeeping. Address J. F. A., care Daily Press. 8 4 2

LOST—Saturday, purse, containing key, three railroad tickets and money. Reward if returned to this office.

SPECIALTY North Plainfield property; houses to rent from $20 month and upward; houses for sale from $1,000 and upward; insurance in best companies. Geo. F. Brown 94 Somerset St. Telephone 1541. 1 11 tf

WANTED—Families to take children to board. Apply to State Board of Children's Guardians, 629 Commercial Trust Building, Jersey City, N. J. 7 30 4 c 31 4

Ten Hours at the Seashore!

Hope Chapel

Sunday-School

Excursion to Asbury Park

Saturday, August 16, 1902

stopping at Long Branch both ways.

Baggage car for lunch baskets, baby carriages, bicycles, etc. Leave Grant Avenue 7:35; Plainfield 8 a. m. Leave Asbury Park 7:55 p. m.

Tickets—Adults, $1.25; Children 90 cents.

BASEBALL —AT— Scotch Plains

Saturday Afternoon, 3:30.

Locals vs. Roselle Field Club.

Return Game. Trolley direct to grounds.

CYCLISTS' CALENDAR.
Sun Rises 4:59 a. m.
Sun Sets 7:11 p. m.
Bicycle lanterns must be lighted at 8:11 p. m.

THE DAILY PRESS.

THE WEATHER.
Local rain and thunderstorms late tonight and Wednesday.
Thermometer 79.

ESTABLISHED MAY 10, 1887 — PLAINFIELD, N. J. TUESDAY, AUGUST 5. 1902. — TWO CENTS A COPY—$5 A YEAR.

MORE SEWERS FOR WEST END

Common Council Asked for Bids for Several Miles More of Sanitary Sewers.

SOME OTHER BUSINESS.

Complaint Filed Against Fireman L. M. Dunavan and Day Set for Hearing—Contract for Arlington Avenue Sewer to C.M.Meeker—Cannot Tax the Trust Company.

The extension of Plainfield's system of sewers in the West End of the city, as advised and recommended by the Board of Health several weeks aso, was one of the most important matters considered by the Common Council at its regular session last evening. The initial steps towards installing sewers in the West End of the city were taken, such as the filing of maps, specifications, etc., and setting Tuesday evening, September 2, at 8 o'clock, as the time when bids will be received for the performance of this work. Advertisements will be placed in the local papers and Engineering Journal.

The streets included in the specifications for the extension are as follows: Albert street, Compton avenue, Mariners avenue, Pond place, Stebbins place, Muhlenberg place, John street, Prescott place, between South Second street and West Fourth street, Dunellen avenue, between Clinton and Compton avenues, Essex street, between Spooner avenue and Prescott place, West Fifth street, between Grant avenue and Prescott place, West Fourth street, between Plainfield avenue and Prescott place, Lee place, between South Second and West Sixth streets, North avenue, from Leland avenue 2,000 feet east, South Second street, between Plainfield avenue and a point 250 feet west of Morris avenue, West Sixth street from Grant avenue 1,000 feet west, South avenue between Central street and Woodland avenue, Spooner avenue, between South Second and West Seventh streets, West Third street, between Grant avenue and Pond place.

The next matters of importance was that of receiving bids for the work of constructing a storm sewer in Arlington avenue, between West Fifth street and Cedar brook. Acting President vanHerwerden, who filled the position of Mr. Coriell, who was out of town, suspended the regular order of business to receive these birds, three in number, C. M. Meeker, of Plainfield; Patrick J. Plunkitt, of Jersey City; and Jamees Maybury & Son, of Passaic. Mr. Meeker's bid, $2,827, was the lowest and he was awarded the contract for the work which is to be started not later than August 20. Mr. Plunkitt's bid was $3,709 and that of the Passaic firm $3,869. In accordance with the law an opportunity was given anyone so desiring to speak for or against the sewer, but no one spoke.

Among the communications was one from Mrs. Catherine Hamilton McClure protesting against the payment of certain taxes on property owned by her and located at 108 Crescent avenue and 726 Watchung avenue. She complained that she had been informed by the collcetor that her taxes were paid after which she received bills for certain taxes in 1899, which were already paid. She claimed to have receipts for taxes paid and asked the Council to remit to her the taxes paid twice. The matter was referred.

J. C. Pope, of West Front street, and Mrs. Mary Emma VanArsdale, of East Front street, who live just within the fire limits, petitioned the Council for permission to make additions to the residence property. The petition were referred to the proper committee, as was also the petition from residents of Pemberton avenue, asking for an electric light on that avenue near Central avenue.

A communication was received from Chief Doane, of the fire department, stating that Griffin H. Freeman preferred a charge against Louis M. Dunavan complaining that the latter was guilty of violating section 45 of the rules and regulations of the department. Both men are regular firemen. The charge preferred includes the use of improper lanugage on July 8. A resolution was then offered by Mr. Lee, chairman of the fire committee, setting Tuesday evening, August 19, at 8 o'clock, as the time when a hearing in the matter will be given by the Council. Mr. Mellick also offered a resolution fixing August 19 as the time for the Council to meet to pass upon the books of the Board of Assessors, and when the meeting was concluded last evening an adjournment was taken to that date.

Building Inspector Doane reported that twenty-one building permits were granted during July and Street Commissioner Gavett reported that nineteen sewer permits were granted during May June and July.

Mr. Mellick stated that a report had been received from Acting Corporation Counsel Nelson Runyon stating that the capital stock of the Plainfield Trust Company could not be taxed this year as it was not paid in on or before the date prescribed by law. This settles the question which perplexed the minds of the Board of Assessors.

Mr. Mellick also offered a resolution which provided for the borrowing of $1,500 on account of the sewer improvements being made in South avenue.

Mr. Randolph recommended that one electric light be placed on Jackson avenue, another one on Dunellen avenue and a third one on Dunellen avenue near Mariners avenue, as requested by residents. The same were granted.

Mr. Mellick moved that Moraller & Son, the Park avenue jewelers, be appointed custodians of the city clock for the coming year at an expense not to exceed $30. The Council decided to that effect.

The resignation of George E. Rogers as constable in the Fourth ward, was received and Councilman Murphy presented the name of William F. Walters as a successor to Mr. Rogers and he was elected by the Council.

Mr. Tolles called up the ordinances providing for the macadamizing of Prospect avenue, between Hillside and Woodland avenues, and that providing for the repair of sidewalks, and both ordinances were passed on a third reading.

Mr. Mellick said that he had been asked to speak about the careless manner in which persons run up to the railroad station in automobiles, allowing the machines to make a great noise thereby frightening horses. He said that he had been requested to bring the matter to the attention of the police department.

Mr. Buckle in reply stated that the police board had in mind certain things concerning the running of automobiles and as soon as Corporation Counsel Marsh returns from his vacation steps will be taken to govern their operation.

At this time the Council took a recess and when the session was resumed, the meeting adjourned after the auditing committee reported.

IN AN OLD HOUSE.

Cornelius W. Latourette Died in Bound Brook's Oldest House.

(Special to The Daily Press.)

Bound Brook, August 5—Cornelius W. Latourette, aged eighty-eight, an old and respected citized died suddenly Saturday night. His wife and a son, Eugene, survive him.

Mr. Latourette lived in the oldest house in this vicinity. It is located on the west side of the Raritan river, on the road leading to New Brunswick and is known as the Staats house. During the Revolution Baron Steuben, a major-general in the American Army, occupied this house and during the year 1777, Gen. Washington was a frequent visitor to the house. The hall windows are of beaded bulls-eye, the front door is in two sections, the lower part being kept closed to keep children in and animals out. The ceilings are low, with great beams showing. A portion of the furniture now in use was used by Baron Steuben.

Nothing Like It.

When the pagan priest of the Grecians was in danger of losing his temper he went down to the sounding sea and soothed his soul with the strains that swept the sands. To rejuvenate the body and revivify the mind there is nothing like a day at the seashore. A monster excursion will be run to Asbury Park next Thursday by the Crescent Avenue Presbyterian, Grace and St. Stephen's Episcopal churches.

Service at Westfield Camp.

Friends and members of the Christian Endeavor Society of Trinity Reformed church are requested to be at the North Avenue trolley transfer at 7:15 this evening, to make the trip to to the Westfield Fresh Air Camp. The society will have charge of the service, the leader assigned being Edgar Sheppard.

Mrs. Samuel Dreier, of West Front street, who has been detained at her home by illness, is slightly improved.

Mr. and Mrs. Edward Garretson, of East Millstone, spent Sunday with Mr. and Mrs. T. R. VanZaddt, of Madison avenue.

JUDGE LANNING FOR CONGRESS

WILL BE NOMINATED BY REPUBLICANS OF FOURTH DISTRICT.

Convention Met at Flemington This Morning—The Nominations This Afternoon.

(Special to The Daily Press.)

Flemington, August 5—Today's big occasion in local history for the year is the gathering of the Republican delegates from the Fourth Congressional district to the convention which is to slate the nominee for Congress. Hunterdon county's thirty-seven delegates welcomed the forty-four from Somerset and the crowd of 136 from Mercer in most elaborate style and the town made the day a time of general celebration.

Mercer's large representation practically decides the work of the convention. The Trenton people will name Judge Lanning, who will be nominated unanimously, it is believed, after the first ballot. Hunterdon's choice is former Senator George H. Large, of this place, who will be given the complimentary vote of the delegation at the opening.

On the calling of the convention to order in the court house at 11 o'clock, the chairmanship was given the other visiting county, Somerset, former Senator E. A. Thompson, of Bridgewater, receiving the honor. The convention adjourned for dinner, with its work practically outlined for afternoon.

Several changes were made in the North Plainfield delegation after the primary of last Friday night. B. A. Hegeman, Jr., W. L. Smalley, Jr., James K. Arnold and Horace J. Martin were unable to make the trip and the following alternates were appointed: N. B. Smalley, Frank Rowley, Harry Potter and William Campbell. The other three regular delegates, Thomas Doud, Francis J. Blatz and J. J. Stahl, were able to go. From North Plainfield township, the delegate was J. W. Coddington.

GRACE PLANS FOR CHANGES

THE NEW ORGAN HAS BEEN ORDERED FROM A NEW YORK FIRM.

Architect is Completing Plans for Decorations and Other Repairs That Are Planned.

Plans for the extensive repairs to be made to Grace M. E. church during the summer were brought nearer fulfillment at a meeting of the Official Board of the church Sunday. The contract for the organ was awarded and other matters, connected with the decoration of the building, were discussed. The contracts will be given out this week.

Hook & Hastings, of New York, will furnish the organ, which will be almost similar to the one recently installed in All Souls' church. The work of placing it in position will occupy considerable time, and the date for the completion of the task has been set for October 15.

As to the decoration and other repairs, the architect is drawing up the plans and specifications, which are almost ready. The work will be done during the present month. It is likely that the church will be closed for a part of the month, probably for two weeks, in order to facilitate the operations. Their completion will be fitly celebrated by the church people.

WINDOW ESCAPED.

Because John Kenney Reached the Horse's Head Just in Time.

Made frantic by biting flies a horse, attached to A. A. Stryker's carpentering wagon, became entangled in the lines while standing at Park avenue and Front street, yesterday afternoon, and backed itself and the front wheels on the sidewalk. It was in imminent danger of going through a plate glass in the Corey building when John Kenney sprang through his side window and caught it. His prompt action prevented the damage which would undoubtedly have resulted.

Church Social.

A social will be given tonight in the German Reformed church. An attractive and suitable entertainment has been arranged by the committee in charge. No admission fee will be charged.

Made Y. M. C. A. President.

Henry A. Pierce, of Plainfield, has recently been elected president of the Y. M. C. A. at Union College, Schenectady, N. Y.

—Selected sweet corn is one of the specialties in Neuman Brothers large display of fresh vegetables.

MATINEE RACES.

First of the Season Were Held by Members of Plainfield Driving Association.

For the first time this season, the members of the Plainfield Driving Association had a public meeting on Saturday afternoon, full of interest to many friends. Two first rate races were on the card, giving the spectators as pretty an exhibition as has been seen in a long time.

One particular feature was in the first race of the event in which John Osborne's Fairmount Maid, Mayor Smalley's Alicia, D. C. Smalley's Ned Davis and George Jennner's New Market Belle were entered. Jenner's horse had led all the way to the three quarter pole, after which Ned Davis and Alicia drew up and made a driving finish, with all three abreast in a dead heat. In the second heat, Ned Davis won by a length.

Another interesting race was between Thomas Brantingham's Cigarette and A. C. Vail's Rover R., won by the former in 2.22. No races are scheduled for the coming Saturday, but another matinee is being planned for next week.

DEATH OF DR. GLEN.

A Plainfield Resident for a Decade Passed Away After a Long Illness.

Dr. I. Renwrick Glen died at his home on Madison avenue last night. His death was not unexpected, as he had been in poor health for a long time. Dr. Glen had been a resident of Plainfield for the past ten years, and had a large clientele of friends, both in a business and a social way. He leaves a widow, and two daughters, Misses Katherine D., and Lillian.

Dr. Glen was born at Fishkill, N. Y., sixty-two years ago. He was a son of Rev. Wm. R. Glen, a well-known Presbyterian clergyman of German Valley. He was a graduate of the University of Pennsylvania, and for many years was a practicing physician. For the six years previous to his death he had been connected with the Rumford Chemical Works, of Providence, R. I.

Funeral services at the home in Plainfield will be private. The interment will be made at Flemington tomorrow afternoon.

HOTEL HOP.

Successful Social Event Was Weekly Dance at Park Avenue Hotel Last Evening.

Successful in every particular was the weekly dance given at the Park Avenue Hotel last evening. Some twenty-five couples enjoyed the dancing up to a late hour. The patronesses were Mrs. J. H. McManus, Mrs. Henry C. Stothoff and Mrs. John D. Bailey. During the intermission Miss Helen McManus and Miss Rosabel Schroeder entertained the guests with soprano solos.

Among the Plainfielders present, who are not guests of the hotel, were Mr. and Mrs. E. D. Barrett, Miss Schroeder, the Misses Patton, Fred W. Goddard, A. Willis West, Harold Phillips, and Laurens H. VanBuren.

Thursday evening, E. J. Boyle, of Brooklyn, the blind musician who proved such an entertainer at the Netherwood last week, will give one of his concerts.

CLAIMED BY BROTHER.

Body of Suicide Will be Buried Here Tomorrow Afternoon.

The body of Joseph Hasenstab, the Westfield barber who committed suicide, Sunday, was claimed this morning by his brother, Frank Hasenstab, a well-to-do baker whose place of business is on St. Ann's avenue near 134th street, New York. He stated that the young barber had been a ne'er-do-well and had been set up in business by his relatives several times. Arrangements were made to have the body interred in this city tomorrow afternoon following a short burial service.

Injunction Not Granted.

An injunction was not granted to Mrs. Lucy McVey against the Plainfield Cab Company and Mrs. Julia Peck. The hearing took place before Vice Chancellor Stevens at Newark this morning. W. A. Coddington, of Reed & Coddington, represented the Cab Company and Isaac P. Runyon, of Bird & Runyon, represented the other defendant. Mrs. McVey's lawyers were Baldwin Strauss and W. S. Angleman.

Hearing for Claassen.

Hearing in the embezzlement charge preferred against Wm. Claassen by a New York firm has been adjourned from today until Thursday. It will take place before Justice Kelly, of Elizabeth, at the local police headquarters. V. W. Nash, Jr., has been retained by Classen to look after his interests.

BRIDGE CONTRACT SIGNED

NEW NEWARK BAY BRIDGE ONLY NEEDS APPROVAL OF OFFICIALS.

Will be a Steel Bridge Built on Stone Foundations to Cost Nearly a Million.

The Central Railroad of New Jersey has just prefected plans for the construction of a new and substantial steel bridge across Newark bay, the cost of which will run close into a million.

The new structure will be more than a mile in its total length, and will provide draws over the channel in conformity with the recent regulations of the United States Navy Department The plans provide a clearance of 100 feet each side of the central pedestal.

The foundations of the new bridge will be built of masonry, sunk below the surface of Newark bay to bed rock, and the architectural design is impressive for its solidity, the object of the engineers being to construct the new bridge in so substantial a manner that express trains of the heaviest weight—especially those used in making up the New York and Philadelphia limited—may pass over at speed without vibration.

The new bridge will be the chief artery for all express passenger trains on the main line to Philadelphia and of the Bound Brook route.

The present structure is constructed throughout of wood and rests on a causeway built entirely of wooden piles.

Contracts for the new bridge have already been signed, and work on the structure will begin as soon as General Manager Besler and other officers of the Central Railroad approve them. One of the specifications in the contracts provides that the new bridge must be constructed so as not to interfere with traffic.

MINOR OFFENDERS IN COURT

SOME DISORDERLY CASES AND TWO DOG OWNERS.

One Will Care for His Dog—Other Thought Dog Wasn't Worth the Price of a Muzzle.

In the city court, this morning, Edward Dooley was arraigned on a charge of disorderly conduct preferred against him by Patrolman McCarthy. He paid $3 in preference to spending ten days in jail.

William Willis and Roy Wyckoff, two colored newsboys whose faces are familiar in the city court, were charged by Patrolman Lunger with fighting and making of themselves a general nuisance. As they were released on several occasions City Judge Runyon made it $2 or ten days. Unless their parents intercede they will take the latter.

Sigmund Frucht and Harry Dreier were accused by Patrolman Lunger with allowing their canines to run about without the prescribed muzzle. Sentence was suspended on the latter's promise to take care of his dog and at Frucht's request for an officer to shoot his animal, claiming that it wasn't worth the price of a muzzle.

BOROUGH COURT CASES.

Wm. Galloway Given Five Days in Jail—Remano Has Hearing Tonight.

William Galloway, arrested yesterday afternoon by Borough Chief Campbell, was arraigned before Recorder Doud, last evening, on a charge of drunk and disorderly. Five days in jail is the way that Galloway is reaping the whirlwind.

Francesco Remano is behind the bars this morning arrested on a warrant as the result of a lively scrap yesterday in the vicinity of Pearl street and Watchung avenue. Remano will come up for trial this evening.

Ping-Pong Tournament.

Entries for the ping-pong tournament in the boys' department of the Y. M. C. A. closes tomorrow evening at 8 o'clock. Much interest is taken in the contest, which will begin Thursday asternoon. The limit of entrtes has about been reached.

Drake's Hearing.

Charles Drake, accused of atrocious assault on the person of Edward Korman, will be given a hearing in Justice Mattison's court tomorrow afternoon at 2 o'clock. Wm. G. DeMeza and Francis J. Blatz will defend Drake.

Funeral of a Child.

The funeral of Paul E. Kennedy, the young son of Mr. and Mrs. William S. Kennedy, of Harrison street, was held from the parents' residence yesterday afternoon. The interment was in St. Mary's cemetery.

WANTS RECEIVER.

Elizabeth Evening Times Wants One Appointed So It Can Straighten Out Its Financial Affairs.

Before Vice Chancellor Stevens in the Court of Chancery at Newark, yesterday, William W. St. John and Peter Egenolf, complainants, made application for the appointment of a receiver for the Times Publishing Company, publishers of the Elizabeth Evening Times.

The application was made on the basis of an affidavit sworn to by Mr. St. John, manager and editor of the Evening Times, which shows the company is without the necessary capital to properly conduct the business and that, under present conditions, it seems impossible to negotiate the additional capital necessary to put the company's business on the basis which will conserve the interests of the stockholders. At present the assets of the company are named at about $5,800 and the liabilities $5,885.

The Vice Chancellor granted an order to show cause why a receiver should not be appointed and made it returnable August 18.

FAVOR IT.

Favorable Hearing of Mayor Smalley's Request That Somerset Street in City be Widened.

Mayor Newton B. Smalley, of the borough, appeared before the members of the Common Council, last evening, while they were holding a recess, for the purpose of urging that body to take up the work of widening Somerset street between Front street and the brook. The Council listened very attentively to the Mayor and evidenced much interest in the scheme.

It was the opinion of nearly all that the improvement would be an excellent one and while the members did not promise to widen the street, Mr. Smalley has reason to believe that the improvement will be made within a reasonable length of time.

DINED BY WRITERS.

Pad and Pencil Club Gave a Dinner to City Judge Runyon.

News writers laid aside the impedimenta of their craft for a time last evening to gather at a dinner tendered by the Pad and Pencil Club, of this city, to City Judge Runyon, in the nature of a public endorsement of that official's candidacy for the State senatorship from Union county. Timbo's dining rooms were the scene of the gathering, which was one of unusual enjoyment. There were present eleven of the local scribes, all of which contributed in a measure to the success of the occasion by speech, story or song. The Pad and Pencil Octette did excellent work with the latest topical music.

A New Organization.

All persons interested in the cause of temperance are invited to attend a meeting to be held in the W. C. T. U. rooms, 100 Madison avenue, Babcock building, tomorrow evening at 8 o'clock, for the purpose of forming an organization. The object of this organization is to hold meetings once a month and to circulate good temperance and prohibition literature.

Outing for West Ends.

At the meeting of the West End Hose Company, last evening, the members decided upon an outing to Wintzel's Park, Long Island Sound, Sunday. The committee in charge of the arrangements are Henry Gracely, William Pasch and Charles Greder. There was no other business except the usual routine.

Too Busy to Move.

Press of business prevented Baggage Agent Garretson from removing into his new quarters at the North Avenue station yesterday. The change was made today, leaving the west end of the old depot deserted. The baggage and telegraph rooms will be occupied by the U. S. Express Company.

Captured Reptile Alive.

While sauntering long a mountain road below Washington Rock, Sunday afternoon, James Apgar and Charles Ludgate, two Evona lads, captured alive a huge blacksnake. They carried the reptile home and measuring showed it to be nearly five feet in length.

Too Much Sun.

Eddie Mundy, of Stone street, one of The Daily Press carriers, is unable to leave his home on account of a severe sun burning he received because he was too fond of the ocean at Asbury Park the day of the Methodist excursion.

To Set Date for Outing.

The regular monthly meeting of the Hope Y. M. A. is scheduled for this evening. As it is expected the date for the week's camping trip will be decided upon, all members are asked to attend.

BIG SENSATION SIDE TRACKED

Councilman Lee Was Ready to Spring Something at Last Night's Council Meeting.

BUT IT WAS HELD UP.

Under Act of Legislature City Can Compell Water Company to Put a Price on Its Plant and a Resolution to That Effect Was to Have Been Introduced Last Evening.

What promised to be one of the most sensational moves yet made by the Common Council in municipal affairs was for some unknown reason checked at the regular meeting of that body last evening. The plans were well laid and there were several interested persons in the lobby expecting to see something drop. Councilman Lee had the matter in tow and when he let the secret out during the recess held by the members, it was evidently sidetracked for the time being at least.

The plan was to introduce a resolution forcing the Plainfield Water Supply Company to sell its plant to the city if the latter wanted to purchase it. Mr. Lee has been looking into the subject and he discovered that under an act of the Legislature the city can condemn the holdings of the water company and force the company to put a price on the plant. If the price does not suit the people of the city, who, according to the act are given the privilege of voting on the question of purchasing or not, they can apply to the courts and have commissioners appointed who shall put a price on the plant. In case this price does not suit either the city or the company either party has the right to appeal from that court to a higher tribunal. But in any event the company is forced to sell to the city if the city desires to purchase.

This movement, as characterized by Mr. Lee, would have been one of the greatest sensations of the year, and just why it did not go through is a mystery. It has been hinted that some of the members are unwilling to lend themselves to such a scheme to force the water company into selling, while it is said that others feel that the present condition of things are all right. The question would have to be put to a vote of the people first for them to determine whether it is their wish that the city own its water plant. Then the other legal proceedings would follow. Something more may be heard of the matter later.

Y. M. C. A.'S GAME.

League Executive Committee Decided to Sustain Umpire's Decision.

Final disposition of the Safe Works-Y. M. C. A. baseball game was made at last evening's meeting of the League executive committee. Manager Muir was present and offered a written protest but it was unanimously voted not to take into consideration, thus sanctioning Umpire Young's decision in awarding the game to the Y. M. C. A.

The only other matter of business transacted was the assignment of Umpires Townley and Melvin to the Hope-Safe Works game and Young and Brown to the St. Mary-Y. M. C. A. contest, those being the games scheduled for Saturday.

At a House Party.

Elston M. French, of Somerset street, has returned home from the south. Mr. French spent a month's vacation with a house party at Savannah, Ga., and later visited Atlanta and Lexington, Ky., and other cities in the land of Dixie. He leaves today for Old Forge, N. Y., to accompany his mother and sister on their return to Plainfield.

Franklin's Excursion.

Just one week from Thursday, August 14, Franklin Council, No. 41, Jr. O. U. A. M., will run its excursion to Asbury Park. This is American Day and there will be so many attractions at the shore that no one will want to miss the excursion. Go and take your family or your friends. The train will leave the shore at 9 o'clock in the evening.

At Westfield Camp.

At the Westfield Fresh Air Camp this evening the religious service will be in charge of the Christian Endeavor Society of Trinity Reformed church.

—Use Press Want Ads.

"Let the GOLD DUST twins do your work."

Snow white clothes are the result of using

GOLD DUST

It makes light the labors of washing. Turns wash day into play day. Far better than Soap and more economical.

Made only by THE N. K. FAIRBANK COMPANY, Chicago. New York. Boston. St. Louis.

Makers of OVAL FAIRY SOAP.

LOW RATES TO CONVENTION

FOR BENEFIT OF THE MEMBERS AND FRIENDS OF B. OF ST. A.

Trunk Line Passenger Association Has Issued Special Rates to Boston.

The seventeenth annual convention of the Brotherhood of St. Andrew will be held at Boston from October 9 to October 12. The Trunk Line Passenger Association, covering points north of the Ohio and the Potomac Rivers, and east of and including Buffalo, Pittsburg and Parkersburg, except in New England, has promulgated a special rate for delegates and visitors to the convention of a single fare and a third for the round trip.

Tickets will be good for return from Boston till October 13, but by depositing ticket with Boston terminal lines not earlier than October 9 nor later than 12 o'clock noon of October 13, and payment of fee of fifty cents, an extension of return limit to November 12 will be granted.

The approaching convention promises to be the largest in the history of the Brotherhood. An excellent programme has been arranged, including among the speakers the Rt. Rev. Dr. Frederick Courtney, Bishop of Nova Scotia, Rt. Rev. Dr. Thomas Underwood Dudley, Bishop of Kentucky, Rt. Rev. Dr. Henry Codman Potter, Bishop of New York, Rt. Rev. Dr. William Lawrence, Bishop of Massachusetts, Rt. Rev. Dr. Charles P. Anderson, Bishop Coadjutor of Chicago, Rt. Rev. Dr. Charles S. Olmsted, Bishop of Colorado, Rev. Dr. W. S. Rainsford, of New York, Rev. Dr. Floyd W. Tomkins, of Philadelphia, Rev. Frank DuMoulin, of Chicago, Dr. Howard A. Kelly, of Johns Hopkins University, Baltimore, John R. Mott, General Secretary World's Student Christian Federation, James L. Houghteling, of Chicago, H. D. W. English, of Pittsburgh, President of the Brotherhood, etc.

All visitors to the convention, who register at Brotherhood Headquarters, Horticultural Hall, Boston, will be entitled to the special railroad rates, as well as to the special hotel rates and other privileges granted to Brotherhood men. Intending visitors will be met on arrival in Boston if they will write beforehand to the Brotherhood of St. Andrew, Post-office box 2,039, Boston, Mass.

CHANGING TRACKS.

No Delay in Great Task of Pennsy at New Brunswick.

(Special to The Daily Press.)

New Burnswick, August 5—Rapid advancement marks the work of elevating the Pennsylvania Railroad's tracks through this city. The change in tracks have caused the abandonment of the New street switching and signal tower, which is at the beginning of the double track through this city. The constant shifting of tracks to permit of elevation has done away with the need of the switching tower, and the work of tearing it down was commenced. Practically all the work of putting up one of the retaining walls has been completed and the wall is ready for the embankment.

The false work for five of the arches of the new bridge is up, and work has been commenced at stone laying on the arches. The arches are constructed half the requisite width. When half the bridge has been built tracks will be laid on it, and the tracks will be used while the old iron bridge is torn away. Then the other half of the stone arch bridge will be constructed.

Miss VanVliet, of New York, is visiting at the home of her brother, D. M. VanVliet, of Washington avenue.

E. B. Clark, of Crescent avenue, has returned from Walter's Park, Pa., where he has been spending several weeks.

A Necessary Precaution.

Don't neglect a cold. It is worse than unpleasant. It is dangerous. By using One Minute Cough Cure you can cure it at once. Allays inflammation, clears the head, soothes and strengthens the mucous membrane Cures coughs, croup, throat and lung troubles. Absolutely safe. Acts immediately. Children like it. L. W. Randolph.

WHAT OTHERS SAY.

Clippings From Other Newspapers Which May be of Interest to Plainfield and Its Citizens.

We should like to know when that Amboy bridge is going to be built. Is it possible that the generous members of the present Board of Freeholders will let it hang over for the commission of five which is to succeed them? The Pennsylvania Railroad could give the board a year's start and beat them out at bridge building.—New Brunswick Home News.

The Republicans will not say much about the economy of the anti-spring election law during the coming campaign. At least they will keep mighty quiet about the Meeker act until the Supreme Court has passed upon the decision of Judge Storrs that the election officials are entitled to double compensation at the consolidated election.—Newark News.

DeWitt Clinton Flanagan, in accepting the Democratic Congressional nomination in the Fifth district, greatly deplored the great rise in price of commodities and declared that there had been no increase in wages, at least in the industries with which he was familiar. It is apparently high time for the distillery and brewery workers and the wine packers to organize.—Newark News.

An important improvement is announced in the construction of a new bridge for the Central Railroad of New Jersey across Newark Bay. It is said it is to be of steel, with stone piers, instead of piling, and with adequate drawbridges. This will make the railroad safer and will permit faster running across this long stretch. More valuable still, will be the effect upon navigation and the tidal flow of the bay and its rivers. The present bridge has undoubtedly caused much interference with the natural flow of the waters there, and the change should have a decidedly beneficial effect, not only on the navigation of the bay, but the Passaic and Hackensack rivers as well.—Newark Call.

The Summit Herald speaks in no uncertain tones with reference to the renomination of Senator Cross, and it undoubtedly reflects the sentiments of the Republicans in that section of Union county. It says: "Senator Joseph Cross is the logical Republican candidate for the nomination for State Senator from Union county. The effort of the shrievalty candidates in Elizabeth to launch an opposing candidate to Senator Cross in Plainfield has been peremptorily declined by both Mr. Ackerman and Mr. Fisk, but the opponents of Senator Cross have finally secured a candidate, and the announcement is made that Judge Runyon, of Plainfield, has consented to become a contestant for Senator Cross' seat in the State Senate. Judge Runyon is a popular young man and excellent timber for future official position, but we doubt the advisability of even suggesting a change in Union county's representative in the State Senate at this time. Senator Cross is one of the most experienced statesmen in New Jersey today, and an honor to the State or the Nation in any official position, and the county cannot afford to replace him with an inexperienced and untried candidate, no matter how popular he may be among his friends."—Elizabeth Journal.

If there is any new trolley deal, it is safe to say it will not water the stock or increase the bonded indebtedness. This deduction may be made by any investor, on his own account, by consulting the price list of the securities of the North Jersey Street Railway Company, and its subsidiary corporations. The North Jersey stock now sells at about 34½. The four per cent. bonds sell for about 85. To increase the number of shares or bonds would reduce the value, and both are as near the bottom as they could well be. Any one who knows the primary lessons of finance must perceive that in North Jersey stock the watering process reached its limit when the last flood occurred.

The companies with which it is proposed to consolidate the North Jersey are not so rich as to make further inflation practicable. That the North Jersey Company and its connections and branches is in no condition to guarantee an increased income to investors seems altogether probable. If it has more money than is needed to pay interest and rents and damage suits and provide for absolutely necessary repairs after meeting current expenses, why does not it expand its business, increase traffic by more accommodation, prevent stealing by reducing the crowds on cars, and relieve old lines by new routes? The answer is that it has not the cash.

If the new trolley deal would provide better security for existing obligations, would provide a fund for improvements, it might have a big success. It is said the promoters promise something of the sort. We trust they will at least get money for new cars and more of them, somehow. Conditions are becoming worse with every day's wear upon the present equipment.—Newark Call.

—Use Press want ads.

Special Sale. SPECIAL PRICES..

Everything at the Very Lowest Ebb.

Looking over our stock carefully, we find that we have more

Tan Oxfords and Tan Shoes

than we ought to carry at this time of the year, and realizing the fact that the time will soon be over for them we decided to coin the iron while it is hot, namely, sell the shoes while people want them, and in order to make them go we cut prices to one-third their original value.

All of the $1.50, $2.00, $2.50, $3.00 and $3.50 Tan Ladies' and Gents' Shoes and Oxfords, in the very latest styles, to be sold while they last for

89 Gents

Everything else sold at correspondingly low prices. Come and be convinced.

NEW YORK BARGAIN STORE,
324 WEST FRONT STREET, PLAINFIELD.

SEAFOOD
—AT—
Rogers & Co.

Tempting and inexpensive. You'll have a very attractive meal if you buy your fish from our stand. A great deal cheaper than meat and vastly more wholesome for hot weather.

Our wagon will call for your order. Our Telephone is 140. Your orders will receive prompt attention.

We are without a doubt the largest dealers in Plainfield, and our direct connections with the shippers place us in a position to furnish the very best stock.

ROGERS
232 West Second Street,
SPECIALS EVERY SATURDAY

Vacations . . and Outings

Will be more pleasant if attired in one of the many Flannel Wool Crash or Serge Summer Suits to be had here. Fit like full lined suits and have that dressy cool appearance that has made them the favorite Outing Suit of the season. One-third lower than regular selling prices. A great display of artistic Shirt patterns in madras, linen and percale.

Werner's Clothing House, 206 West Front St.

GAS, ELECTRIC and COMBINATION **CHANDELIERS,**
Electric Reading Lamps,
Gas Portables,
ELECTRIC TORCHES, Guaranteed.

Jos. W. Gavett

-Summer Furniture-
PORCH ROCKERS,
REED AND RATTAN COUCHES,
WILLOW CHAIRS AND TABLES,

Powlison & Jones,
149 and 151 East Front Street.

USE PRESS WANT ADS.

MEN'S
Suits to Order
$13.95

I have summer goods enough left to make fourteen suits, which I will close out at the above figure, so as to make room for my fall goods.

Special prices on all kinds of ladies' work.

JOHN G. BANTLE,
FIRST-CLASS
Ladies' and Gent's Tailor.
428 Watchung Ave.

HOTEL NETHERWOOD NOW OPEN.

A Full Line of
-Artists' Materials-
SWAIN'S
317 West Front St.
DRUGGISTS.

Oders for WIEDA'S ICE CREAM can be left at POWERS' SomersetPharmacy
45 Somerset St. Tel. 756.

SODA
With Fruit Syrups
Second to None.
MALLINSON'S
LIBERTY AND FOURTH STS.
Sodas are one of my specialties

HARD WATER TOILET SOAP

makes a quick lather when used in the city water. Keeps hands smooth and soft. Increasing demand.

10c Cake.
3 for 25c.
SHAW'S PHARMACY.

THE RIGHT TIME

This is just the right time in the year for a Spring Tonic.

We make a special compound for the blood and general tonic that we can truthfully recommend to be a tonic. It will do away with that tired feeling, gives an appetite and purifies the blood.

Ask for Nagle's at 50c large bottle.

C. M. NAGLE'S PRESCRIPTION PHARMACY, West Front and Grove Streets, Plainfield.
Tel. 772.

Hodge's Pharmacy.
Give Our **SODA** A Trial
—Pure Fruit Syrups.—
Agency for the Famous Belle Mead Sweets.
Y.M.C.A. Building. Tel. 210 A

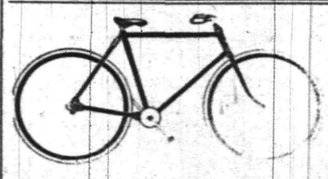

Commuters Wheels Stored.
Bicycle Sundries. Repairing a Specialty.
Nelson VanWinkle, 120 NORTH AVENUE...
FRANK VAN WINKLE—
Photo Supplies and Cameras.

Use Press Want Ads.

GREAT TIMES FOR PYTHIANS

CALIFORNIAN KNIGHTS HAVE MADE MOST ELABORATE PLANS.

One of Remarkable Features Will be Showing Made by Nevada County—Other Plans.

During the recent session of the California Grand Lodge of Pythians, the delegates from each county announced that appropriations had been made for the purpose of installing and maintaining an exhibit at San Francisco during the national gathering, August 11 to 20. The amounts vary from $400 to $2,000 each, though there are many more who have appropriated $2,000 than $400, while some counties have voted appropriations, without placing a limit upon the cost or upon the expense of the committee that is to look after it. Samples of the choicest fruits, for which sections of California are famous, will be sent for free distribution. Some places have voted to send a car load each day during the convention.

A feature of the street fair to be held will be Nevada county's exhibit. Nevada county is one of the oldest mining counties of California, and a proud bit of its display will be a gold brick worth a half million dollars. A special guard of police will watch over the treasure. Besides this, in the exhibit, will be a collection of old-time nuggets from the hills and canyons of the county, carrying $30,000 of the virgin gold; a pyramid made of glistening, gold-bearing precious quartz, valued at a fabulous amount; an interesting collection of mining implements, from the most primitive used by the argonaut prospector to the most improved of the present day; a complete miniature hoisting plant and quartz mill operated by electricity, showing how mining is carried on in the gold-yielding mother lode district.

Alongside of these will be samples of the mammoth grapes, peaches, pears, apples, plums and oranges, all of which grow to perfection in the county, and are noted for fine appearance, flavor and keeping qualities. Specimens of the famous mountain timber will also be on exhibition. At the end of the conclave the citizens of Nevada will be ready to escort the visitors on a special excursion, which will be had on or about August 20, to an outing into the heart of the Sierra Nevada gold fields, and give them a picnic and barbecue in a most picturesque mountain retreat, between Nevada City and Grass Valley.

Some of the exhibits from the mining and agricultural regions will be a revelation to those who have never been in California, and an object lesson to the young that they will never forget.

THEATRICAL.

Heading the best bill that has been offered at Keith's Theatre, New York, this season is Valerie Bergere, who with a strong supporting company is presenting a new one-act play called "Billy's First Love," the work of Miss Grace Griswold, herself an actress of some note. This will be the first time that this play has been seen in the east, but the Pacific coast critics have grown enthusiastic over it, and its cordial reception by the public seems to warrant the belief that Miss Bergere will repeat with it the great success she had with the little Japanese tragedy Madame Butterfly, which caused the greatest sensation vaudeville has known in recent years. Next on the bill is the Melani Troup, the Parisian Musical Gretesques, an act imported from Europe, and said to be one of the funniest acts ever seen. Zazell and Vernon have a comedy bar act that is great, and Bryce and Inman, the celebrated Irish comedians, are as laugh-provoking as ever with their act, which has added so much to the gaiety of nations. Paul Stephens, the novelty acrobat, in an act which has not been seen before on this side of the Atlantic; Beeson, Ferguson and Beeson, with an eccentric comedy sketch; Craig and Ardelle, musical comedians; Morton and Elliott, paper manipulators and nineteen other acts, which include new slides for the stereopticon and new films for the biograph, are all on this excellent programme.

C. A. Leland, of Central avenue, has returned home after a week's vacation.

Miss Clara VanFleet, of Jackson avenue, has gone to Ocean Grove, where she will spend the summer.

His Sight Threatened.

"While picnicking last month my 11-year-old boy was poisoned by some weed or plant," says W. H. Dibble, of Sioux City, Ia. "He rubbed the poison off his hands into his eyes and for a while we were afraid he would lose his sight. Finally a neighbor recommended DeWitt's Witch Hazel Salve. The first application helped him and in a few days he was as well as ever." For skin diseases, cuts, burns, scalds, wounds, insect bites, DeWitt's Witch Hazel Salve is sure cure. Relieves piles at once. Beware of counterfeits. L. W. Randolph.

IMPORTANT MONTH FOR JERSEY'S TWIN CITIES

Two Big Events of the Year Will be Held at Asbury Park During August.

LAKE CARNIVAL FIRST.

PARADE OF CRAFT ON WESLEY LAKE TAKES PLACE AUGUST 13.

Baby Parade Will be Held on the Board Walk Tuesday, August 19—Junior Day Will be August 14—The Plans in Detail.

(Special to The Daily Press.)

Asbury Park, Aug. 5—The principal month of the season has begun in a week of alternating sunshine, cloud and rain. August is the main reliance of the hotel-keepers, and they are looking anxiously forward to what the month will bring forth. Last week has been a poor one. It has rained a little harder than any time before this season, and the warm spells have not been protracted enough to bring crowds down to the shore. On the other hand, there have been plenty of excursions last week that had to come, rain or no rain, and the business men with indoor attractions feel that they have no cause for complaint.

The month just started will see the two big events of the season here—the Wesley Lake carnival and the baby parade. The former will take place August 13. The Jr. O. U. A. M. of the State endeavored to have the carnival changed to the following day, when the Mechanics will visit Asbury Park, but without success. The children's concert will take place in the Ocean Grove Auditorium on the 14, and for this reason the carnival could not be changed. The carnival will consist of decorated boats, which will make the round of Wesley lake. The boats will all move separately instead of being attached to one another, as was previously done. They will pass the judges' stand twice and must make the round of the lake in one hour, between 8:30 and 9:30.

The children will hold forth the week following the carnival. The parade will take place Tuesday, August 19, but the announcement of the awarding of prizes will not be made until the following evening at the Children's Festival. Each entry in the parade will receive a souvenir whether a prize winner or not. There will be prizes for the finest doll coach, go-cart, baby coach, express wagon, pony wagon and float decorations; for children in costume and portraying foreign life; for babies from the greatest distance, and for twins and triplets. The age limit for the "babies" will be fifteen years. The baby parade commission so far has had most of its time taken up with accepting prizes. Business houses from all parts of the country are offering their goods for the purpose.

Victor Hohn, a New York sculptor, has accepted the challenge of Sand Artist J. J. Taylor, issued to all comers for a sand modeling contest for the $250 prize offered by the Asbury Park Board of Trade. The contest will take place in sand studios, which will be erected on the beach, on August 9.

Owing to delays at certain recent small fires, Mayor Bradley has ordered that during the balance of the summer each engine company shall keep two teams in the house continually.

The habit of visitors bathing all along the beach front in Ocean Grove has been summarily broken up. Notices have been put up directing bathers to stick to the life lines, and the policemen have been instructed to see that the order is carried out. There are lifeguards at Lillagore's and Ross's pavilions, and only there are the bathers safe. The notices posted are signed by Rev. A. E. Ballard, vice president of the Ocean Grove Association.

The heavy surf early in the week kept the lifesavers busy. None of the bathers had narrow escapes, but they would generally cry out as soon as they found themselves being borne from the shore, and the guards had their hands full towing them back to safety.

Ocean Grove celebrated its thirty-third anniversary Thursday by service at 3 and 6 o'clock. The service at 3, in the Tabernacle, was in memory of those persons who died during the past year who were identified at any time with Ocean Grove. About sixty names were enrolled on a blackboard to show who was being honored. Among the names was that of President William McKinley, who spoke in the Auditorium three years ago. United States Senator William J. Sewell's name was also on the list. At 6 o'clock services were held in Thompson Park on the spot where Ocean Grove was founded July 31, 1869.

Miss Emma Brokaw, of East Front street, is stopping with a party of friends at Hunter in the Catskills.

STRIKERS ON GUARD

Fearful That Operators May Reopen Works.

CLOSE WATCH KEPT ON MINES.

Coal Companies Say That When Ready They Will Open For Business, but Refuse to State the Precise Time.

WILKESBARRE, Pa., Aug. 5.—Yesterday having passed without a resumption of mining in the strike region, there was rejoicing at President Mitchell's headquarters. There was some fear that work might be started at the Woodward colliery of the Delaware, Lackawanna and Western company, near Plymouth, and a large number of strikers and their sympathizers were stationed in the vicinity, but when it became known for a certainty that the mine would not resume the strikers returned to their homes.

At the offices of the coal companies the only information that could be obtained was that when the operators got ready to resume work they would do so, but how soon that would be they would not say.

Those in charge at strike headquarters are apprehensive that some of the coal companies will spring a surprise some morning, and they will have a colliery in operation before the strikers know it. To prevent such a surprise the strikers are watching the collieries very closely and also the movements of all men who go in and out of the works.

TROOPS STILL ON GUARD.

Funeral of Recent Riot Victim Held. No Mines Reopened.

SHENANDOAH, Pa., Aug. 5.—While the situation in this region is calm, the troops encamped here showed more activity yesterday than they have on any day since they were ordered to Shenandoah. There was nothing on the surface to indicate anything, yet there was a feeling of uneasiness which caused the commanding officers to increase their vigilance and hold the soldiers in a state of preparedness. The greater part of this vigilance was due to the fact that the funeral of Joseph Beddell, who died as a result of injuries received in Wednesday's riot, took place.

Rumors of intended attacks reached brigade headquarters, and General Gobin decided to take every precaution possible to prevent any untoward incidents while the funeral was being held without too great a display of the military force.

Rumors of a resumption of work in this territory are still in circulation, but there is nothing to indicate that these rumors have any foundation whatever. There are in the Shenandoah district nineteen collieries operated by the Philadelphia and Reading Coal and Iron company, which formerly employed 12,000 men, and six collieries owned by the Lehigh Valley Coal and Iron company, which employed 3,000 mine workers. Besides these there are several individual collieries.

Hundreds Ask For Aid.

SHAMOKIN, Pa., Aug. 5.—The headquarters of the Ninth district, United Mine Workers, have been visited by hundreds of men asking for aid. They were accompanied by wives and children. Orders on stores for provisions were issued only to strikers in good standing in the union. A number of applicants who have not worked in the mines for years tried to obtain aid, but were refused, whereupon they threatened to go to work as nonunion men.

Firmin Much Compromised.

PORT AU PRINCE, Haiti, Aug. 5.—General Jumeau, the Firminist commander, has started for Gonaives in order to defend that city, which probably will be attacked by the government troops under General Nord. The forces sent to subject the town of Petit Goave have revolted in favor of Firmin. M. Jeremie, minister of foreign affairs in the provisional government, has resigned because he disapproved of Firmin's acts during his candidature for the presidency. General Firmin seems to be very much compromised.

Pension List Growing.

WASHINGTON, Aug. 5.—Commissioner of Pensions Ware states that legislation enacted by the last session of congress will result in at least 10,000 new pensioners. The number of pensioners on July 1 of this year was 999,446. This shows a steady growth of the roll for a number of years. Commissioner Ware said that this growth was accounted for by the constant new pension legislation by congress.

Murder Confessed on Deathbed.

DENVER, Aug. 5.—On his deathbed William Thompson of Vilas, Baca county, has confessed that he killed his son Benjamin, aged thirteen, and that Zeb Nicholson, who was convicted of having murdered the boy and is serving a sentence of ten to twenty years in the penitentiary, is entirely innocent. A petition for Nicholson's pardon has been filed with the state board of pardons.

Safe Robbed by Cracksmen.

OTTUMWA, Ia., Aug. 5.—Cracksmen blew the safe of the Laddsdale Supply company at Laddsdale, near here. They secured an unknown amount. The postoffice is in the same building, and part of the funds belonged to the government.

Circus Performance For Prisoners.

JACKSON, Mich., Aug. 5.—A circus performance was given in the state prison yard yesterday for the convicts. A ring was made and a performance that lasted an hour and a half given.

CONVINCING PROOF.

The Average Plainfield Citizen Must Accept the Following Proof.

The great Sir Isaac Newton, one of the most profound reasoners the world ever produced, once cut a large hole in a board fence to allow a favorite cat access to two gardens, and cut a smaller hole to allow her kitten to follow her. The weakness manifested in Sir Isaac's action was due to want of thought. Any reader who mentally debates the proof offered here about Doan's Kidney Pills and arrives at any other conclusion than that stated in this citizen's statement, is as short of reasoning powers as the philosopher when he turned carpenter.

Mr. Robert Love, of 44 Duer street, member of the firm of Love Brothers, grocers of 257 West Front street, says: "I suffered from kidney complaint for eight or nine years—pain across the back and a lameness over the kidneys. Colds always settled there and aggravated it. At last my back grew weaker and any heavy lifting or too much standing or sitting gave me additional pain. In the morning my back bothered me greatly until I moved about and took some exercise when it became better to a certain extent. I doctored and used different kinds of so-called kidney cures but it was throwing money away. Seeing Doan's Kidney Pills highly recommended in our paper, and, being in bad shape at the time I got a box from L. W. Randolph's drug store. Before taking half of it my condition was greatly improved and, continuing their use all the pain left me."

For sale by all dealers. Price 50 cents. Foster-Milburn Co., Buffalo, N. Y., sole agents for the United States.

Remember the name Doan's, and take no other.

Eastern Bottling Company,
Second St., cor. Central Ave.
Telephone Connection 190.
BOTTLERS OF
Ballantine's Export Beer.
WHOLESALE DEALERS IN
Ballantine's Newark Fine Ales and Porter. Also Bottlers of Fine Mineral Waters.
FRANK LINKE, Manager. 8 28 tf tu f

PATENTS.
Protect Your Ideas. No Allowance, no Fee. Consultation Free. Est. 1864.
MILO B. STEVENS & CO.,
5 10 4m s tu 817 Fourteenth St., Washington.

At—
WALSH'S
—MARKET
there is to be found
Everything in the Fruit and Vegetable line, fresh every day.
WALSH'S
Fruit & Vegetable Market,
120 North Avenue. tu th

HONEY COMB CANDY
and delicious confections, and all kinds of fresh Fruit, every day, first-class and prices reasonable.
HONEY COMB CANDY
only to be had at
ALEX LUSARDI'S,
211 WEST FRONT STREET.

FOSS & JETTER,
MODEL SEAFOOD MARKET,
106 PARK AVENUE. Tel. 632.
Largest receivers of deep sea fish in Plainfield.
Codfish, Fancy Striped Bass, Fancy Mackerel, Sea Bass, Blue Fish, Halibut, Weak Fish, Salmon, Haddock, Flounders, Snapper Blue.
All Fish Guaranteed Strictly Fresh from Nets.

SMALLEY BROS.,
147 North Avenue,
Butchers.
Everything usually found in a first-class market.
Roasting & Broiling Chickens Specialty
Orders called for and delivered.
Telephone 83 A.

HOAGLAND'S EXPRESS.
Baggage Transfer.
Office, 302 Park Ave Tel. 1224.

R. W. BARNES,
217 Park Avenue.
Sells Groceries, Fruits and Vegetables of all kinds, and makes a specialty of the following goods: Coffees, Teas and Spices, Full Head Rice, Fancy Cheese of all kinds, Heinz's Pickles, Apple Butter and Preserves, Chipped Beef, Boiled Ham, Smoked Pork Loins, Flemington Bacon, Chicken, Veal and Ham Loaf, Game Pate, Vienna Sausage in cans, Mustard by quart.

ALTERATION SALE

SPECIALS FOR THIS WEEK:
59c—50 dozen Ladies' Wrappers, made from fine quality of percale, light colors only, never sold for less than $1.00.
69c—50 dozen Ladies' Wrappers, made of fine quality of indigo blue percale; never sold less than $1.25.
19c—25 dozen Ladies' Shirt Waists, made of good quality percale, regular value 39c.
65c—15 dozen Ladies' Skirts, made of good quality indigo blue duck, regular price $1.00.
25c—50 dozen Boys' Calico Shirts, collars and cuffs attached, value 35c
19c—Children's Straw Hats, reduced from 50c and 75c
2,500 yards Fancy Ribbons, at 5c, 10c, 19c, regular price 20c, 30c, 45c
I. H. BOEHM,
109-111-113 West Front Street.

GREAT AUGUST SACRIFICE SALE.
—WAISTS ARE FLYING.—
Prices such as these are simply irresistible; who wouldn't buy when fine garments are almost given away? Thus:—
39c for Stylish Dotted Swiss Waists, also Madras, with white stripe waists, that were 69c, 75c and 98c.
59c for 98c, 1.25 and 1.50 Chambray Waists; also a large assortment of fine White Lawns, buttoned front and back.
98c for 1.50, 1.98 and 2.50 Fine Sheer White French Lawn Waists, in variety of styles, trimmed with tucking, lace or embroidery, elbow or long sleeves.
1.98 for Women's Shirt Waists in taffeta silk; odd lines and broken lots; regularly sold for 3.00 and 4.00.
The Paris Cloak Store,
322 West Front Street.

CHARGE ACCOUNTS OPENED

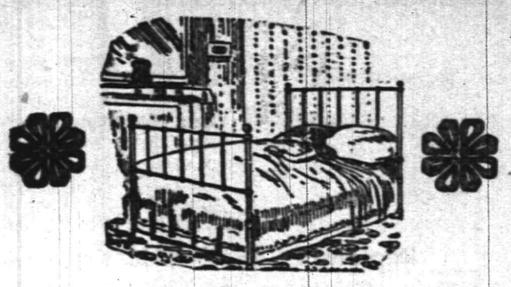

White Enamel Bed, With Brass Trimmings... 1.98

HERE is real economy. A White Enameled Bed, made in the best possible manner, finished with 3 coats of hard baked enamel and trimmed with brass caps and vases, for only $1.98. Just think of a Bed at such a low price—and a good Bed, too. We guarantee it in every respect and invite you to call and see for yourself the economical value of this offering.

....MAIL ORDERS PROMPTLY FILLED....

GREENE'S,
33 and 35 Market St.,
Opp. Court House, Newark, N. J.

IF you have frequent headaches and get no relief from ordinary remedies, have your eyes examined. Our examination is thorough and free of charge.
GLASSES
when necessary,
AT MODERATE PRICES.
Free Examination
All Glasses Guaranteed.
Stiles & Co.,
107 E. Front St.
Philadelphia Eye Specialists.
EVERY THURSDAY.
Hours:—11:15 a. m. to 1 p. m. and 1:45 p. m. to 4:30 p. m.

Plainfield ART ...Store...
Y. M. C. A. BUILDING.
Special Picture Sale 25 per cent. off including a fine lot of Water Color Paintings, Platinums, Etchings, etc. Artists' Materials—Paint, Brushes, Canvas, Stretchers, etc.
Artistic Picture Framing a Specialty.

THE USE OF
REYNOLD'S PETROLEUM HAIR TONIC
MEANS
Healthy Scalp, Natural Growth of Hair (no falling out), no Dandruff. 50 cents bottle.
Prepared only by
T. S. ARMSTRONG,
Corner Park and North Aves., (The Apothecary.) Plainfield N. J.

STRAW HATS
ROUGH, FINE FRENCH PALMS, WEST INDIA PANAMA and others. Also FINE LINE SUMMER SHIRTS.
JAS. R. BLAIR, 205 Park Ave.

CANDY at CAMPBELL'S,
112 WEST FRONT STREET. Thursday and Saturday Specials
We have a superior Chocolate Cream, 19c lb. Ice Cream and Soda Water. We take special pains with our Peanut Brittle, 8c. You can get a nice box of Candy for 25c. We make our own candies upstairs according to purest and finest recipes.

Fowler's Candy
Is second to none for purity. Everything made on the premises, which are open for inspection. No glucose goods made or sold.
Fowler's Ice Cream and Soda Water have given satisfaction wherever used. The latest ice cold drinks are to be had at Fowler's, 131 East Front St. Thankful for past patronage I solicit a continuance of the same. Telephone 1005.

PUTNAM & DEGRAW.
Agents for MAY MANTON'S PATTERNS.
Men's Pleated Front Shirts, white and colored, each 1.00
Men's Hose, drop stitch, black and blue, pair - 12c
Monogram Half-Hose, black or tan, 2 pair - 25c
Men's and Boys' Leather Belts at - 18c, 25c & 50c

Oriental Favors, Folding Jap Fans, Open Silk Fans, Palm Fans,
Turkish Slippers,
P. G. DuBois,
Formerly with A. A. Vantine & Co., N. Y.,
326 WEST FRONT ST.
Prizes for Card Parties, Stuffed Raisins, Stuffed Prunes, Stuffed Figs, Stuffed Dates,
Vantine's Oriental Delicacies, Jap Lanterns for Lawns, Etc., Etc.

USE PRESS WANT ADS.

SITUATION IN FRANCE.

Vatican Said to Regard It as One of Gravity.

ROME, Aug. 5.—The Vatican regards the present situation in France arising from the closing of unauthorized congregationalist schools as most grave, as it is now believed to be the intention of M. Combes, the French premier, to denounce the concordat.

It is reported that Cardinal Rampolla, papal secretary of state, is still in favor of temporizing with France, fearing that the hostile attitude of the Vatican toward that country would lead to graver complications.

Some of the cardinals advocate an entire rupture with France, thus anticipating that republic and preventing the passage there of further anti-clerical laws.

Further Disturbances.

CHAMBERY, France, Aug. 5.—Crowds made demonstrations in two neighboring townships yesterday against commissaries of police who were closing up schools conducted by nuns. The tocsin was rung, and the sisters, who refused to open their doors to the commissaries, were cheered by the people. The police were eventually obliged to make breaches in the walls of the buildings, whereupon the sisters, amid the cheers of their sympathizers, left by the front doors.

BASEBALL SCORES.

Games Played Yesterday in the National and American Leagues.

NATIONAL LEAGUE.

At New York—
Pittsburg ..... 2 0 1 3 0 0 0 2 1—9
New York ..... 0 1 0 1 0 0 0 1 4—7
Hits—Pittsburg, 10; New York, 12. Errors—Pittsburg, 2; New York, 3. Batteries—Phillippi and O'Connor; McGinnity and Bresnahan.

At Brooklyn—
Cincinnati ..... 1 0 0 0 0 0 0 0 0—1
Brooklyn ..... 1 0 0 0 0 0 2 0 *—3
Hits—Cincinnati, 8; Brooklyn, 9. Errors—Cincinnati, 2; Brooklyn, 1. Batteries—Poole and Bergen; Hughes and Farrell.

At Boston—
St. Louis ..... 0 0 0 0 0 1 0 0—1
Boston ..... 0 0 0 0 0 0 0 0—0
Hits—St. Louis, 7; Boston, 2. Errors—St. Louis, 2; Boston, 1. Batteries—Currie and Ryan; Eason and Moran.

At Philadelphia—
Chicago... 0 0 0 0 0 0 0 2 0 0 0 5—7
Phil'phia.. 2 0 0 0 0 0 0 0 0 0 0 0—2
Hits—Chicago, 16; Philadelphia, 9. Errors—Chicago, 0; Philadelphia, 1. Batteries—Taylor and Kling; White, Wilson and Dooin.

TABLE OF PERCENTAGES.

	W.	L.	P.C.
Pittsburg	63	20	.759
Brooklyn	50	41	.549
Chicago	47	41	.534
Boston	43	40	.518
St. Louis	41	48	.461
Cincinnati	39	46	.459
Philadelphia	36	53	.405
New York	28	58	.326

AMERICAN LEAGUE.

At Detroit—Boston, 6; Detroit, 1.
At Chicago—Philadelphia, 7; Chicago, 8.
At Cleveland—Washington, 0; Cleveland, 1.
At St. Louis—Baltimore, 2; St. Louis, 8.

New York Yacht Club.

NEW LONDON, Conn., Aug. 5.—This morning the great fleet of the New York Yacht club got under way for the initial run of the cruise to Newport, a distance of forty miles.

The greeting of Commodore Lewis Cass Ledyard to eighty-seven captains on board the flagship Corona yesterday afternoon formally opened the cruise of 1902. Grouped about the flagship at this time were over 100 of the finest yachts in American waters, ranging from palatial steam yachts to little yawls equipped with auxiliary motors. The racing element was also well represented with the three seventy footers Rainbow, Mineola and Yankee and the sixty footers Weetamoe and Neola and the two crack schooners Elmina and Muriel.

Getting Ready For Big Mill.

NEW LONDON, Conn., Aug. 5.—W. L. Crowley has awarded the contract for the erection of the arena for the proposed Corbett-McGovern boxing exhibition to be held in this city on Aug. 29. Work will begin on the arena today. The exterior dimensions of the structure will be 420 feet by 250 feet. It will seat 20,000 people. Tiers of boxes will encircle the ring, and behind these and encircling them will be twenty tiers of seats. All arrangements for the exhibition are going on despite the assertion that the exhibition will be stopped.

Francesco Won at Saratoga.

SARATOGA, N. Y., Aug. 5.—Charles F. Dwyer's three-year-old Francesco won the ten thousand dollar Saratoga handicap, the feature of the race of the Saratoga association opening day's sport. Herbert was second and Articulate third. The time for the mile and three-sixteenths (1:59) was very fast, considering that the track, although dried out considerably, was inclined to be cuppy.

Celebrates Thousandth Birthday.

BERLIN, Aug. 5.—The quaint old Wurttemberg city of Ravensburg has celebrated the one thousandth anniversary of its founding by a historical procession representing the successive centuries. The king and queen of Wurttemberg attended the ceremonies.

Fire In Pennsylvania Village.

LEWISTOWN, Pa., Aug. 5.—In the village of Belleville the Eagle hotel, the Belleville Deposit bank, the postoffice and a storeroom, three dwellings and three stables have been destroyed by fire; loss, $30,000.

Secretary Root at Carlsbad.

CARLSBAD, Austria, Aug. 5.—Elihu Root, United States secretary of war, has arrived here. He intends to make a considerable stay in Carlsbad.

CONDENSED DISPATCHES.

Texas stockmen are to try the experiment of pasturing cattle in Canada.

One man was killed and four were injured in an accident on the Santa Fe railroad near Los Angeles, Cal.

Thomas Jansen was killed and four others of his family badly shocked by a lightning bolt near Monticello, N. Y.

TIN WORKERS SAY NO

Reduction Proposition Rejected After Long Vote.

MANY PLANTS ARE CLOSED DOWN.

Shenango Works at Newcastle, Pa., and Several Indiana Shops Are Unable to Continue Operations.

PITTSBURG, Pa., Aug. 5.—The proposition made by the American Tin Plate company to its employees that they accept a reduction in wages of 25 per cent has been rejected. The vote, which has been in progress for several weeks, was tabulated with the above result. Another conference between the company and Amalgamated association officials has been arranged for and will probably be held in New York within the next two weeks.

The proposition was thoroughly understood by the workers, it having been explained that in order to secure the foreign trade, amounting to about 1,500,000 boxes, the general wage reduction would not be more than 3½ per cent and that the production would be increased fully 16½ per cent, which would increase the earnings of the workers about 12½ per cent. It is explained that while the majority of the men would work at a slight reduction in order to secure more employment most of them are Welshmen, and they are friendly to their fellow workers across the ocean. If the proposition had been accepted, the tin plate workers in Wales would be deprived of employment. This fact influenced many to vote against accepting the offer.

The American Tin Plate company will now be unable to secure this increased business, and as stocks are large it is forced to close a number of its plants. The largest in the world, the Shenango works at Newcastle, have been shut down indefinitely, and several in Indiana have closed. The two works at New Kensington are also idle. All the nonunion plants of the company are in full operation.

Van Horne Mysteriously Ill.

NEW YORK, Aug. 5.—Richard B. Van Horne, son of Sir William C. Van Horne, chairman of the Canadian Pacific railway, who arrived here from Cuba on the steamer Curityba, was sent to Swinburne island for treatment and observation. Dr. Doty, the health officer of the port, said that Mr. Van Horne was detained because his temperature was 103. The young man said he had been ill for several days after eating something that disagreed with him. He is about thirty years old and is the chief engineer of the new Cuban railway in which his father is interested.

King Edward Gains Strength.

COWES, Isle of Wight, Aug. 5.—King Edward for the first time since his illness walked up and down a flight of stairs without assistance. He also enjoyed a stroll upon the upper promenade deck of the royal yacht Victoria and Albert, from which a splendid view of the yacht races was obtainable. Empress Eugenie, who has arrived here on her yacht, the Thistle, visited King Edward. Queen Alexandra, Princess Victoria and Sir Frederick Treves took a cruise yesterday on board the royal yacht Osborne.

Failure of a Spreckels.

BERLIN, Aug. 4.—Peter Spreckels, a kinsman of the San Francisco family, is the principal owner of the private banking house of Eduard Rocksch, which closed its door on Friday with assets nominally 10,000,000 marks and liabilities of 3,000,000 marks. Spreckels before and since the failure cabled to his American relatives for help. It appears the American Spreckels family kept a considerable deposit at Dresden, which Peter Spreckels now asks to have used for the benefit of his creditors.

Young Vanderbilt to Wed.

NEWPORT, R. I., Aug. 5.—The engagement of Reginald Vanderbilt and Miss Kathleen Gebhard Neilson has been formally announced by cards sent out by Mrs. Cornelius Vanderbilt, the mother of the young man, and by Mrs. Frederick Neilson, the mother of the prospective bride. The announcement was no surprise, the couple having been generally considered as engaged for some time. In fact, there have been oft repeated reports to this effect.

A Floating Dock Wanted.

WASHINGTON, Aug. 5.—The navy department will soon call for bids for a huge floating dock to accommodate a 16,000 ton battleship, to be built in the United States and floated over to the Philippines. This will be one of the largest floating drydocks ever constructed. The amount available is $1,250,000, and Admiral Endicott of the bureau of yards and docks has about completed the specifications under which the huge structure will be built.

Earthquake In Montana.

HELENA, Mont., Aug. 5.—An earthquake which lasted only two seconds has visited Missoula county, causing some slight damage. At Bonner a large dynamo was shaken from its adjustment. At Clinton the shock was quite severe, the operator reporting that several old buildings collapsed.

Lord Beresford to Visit Us.

LONDON, Aug. 5.—Rear Admiral Lord Charles Beresford, M. P., will visit the United States the coming autumn to study the American navy and to inquire into the working of the Morgan shipping combine.

Weather Probabilities.

Fair; fresh north winds, becoming variable.

THE DAILY PRESS.

INDEPENDENT IN POLITICS.

A. L. FORCE, - Editor and Proprietor.
CHARLES BURDETTE MORSE, City Editor.

Published Daily, except Sunday, at 3.00 p. m.
10, North Avenue. Telephone Call 61.

Two cents a copy. Ten cents a week. $5.00 a year—in advance. No extra charge for papers mailed to points in the U. S. and Canada. Delivered by carrier or by mail.

THE PRESS has the most complete carrier and mail service of any paper in the metropolitan district. Any subscriber failing to receive a single issue will confer a favor by notifying the business office.

Advertising rates mailed on request.

Copy for Change of Advertisements to ensure change the same day MUST be in this office by 9 a. m.

PLAINFIELD, N. J., AUG. 5 1902.

THE PRESS is for sale at—

ORION NEWS CO . . . . . R. R. Station
A. M. HARPER . . . . . 411 Park Ave
E. A. LAING . . . . . 110 W. Front St
A. D. MALLINSON . . Fourth and Liberty Sts
TROLLEY WAITING ROOM . . Watchung Ave
M. ESTIL . . . . . 111 Park Ave
W. E. MATTISON . . . . . 85 Somerset St
GEO. SCRIBNER . . . . 319 Watchung Ave
J. HATFIELD . . . . . 212 Watchung Ave

THE DAILY PRESS will be forwarded to you while on your vacation without extra charge if you will send your address to the business office. . . . . .

NOTICE!

On and after this date The Daily Press will make a charge for the insertion of notices of entertainments to which an admission fee is asked, or which are for the pecuniary profit of clubs, societies, churches, or anything not a public charity.

No charge will be made for notices of meetings, services or entertainments which are not in any way for pecuniary results.

COMING EVENTS.

August 5—Baseball. Police vs. Firemen at St. Mary's Field.
August 5—Trolley excursion of the Retail Clerks to Boynton Beach.
August 5—Social at the German Reformed church.
August 5—Regular meeting of the Plainfield Board of Health.
August 5—Meeting of Hope Y. M. A.
August 6—Progressive euchre at Hotel Netherwood.
August 7—First of Warren Engine Company's dances at Saengerbund Hall.
August 7—Entertainment by J. C. Burdette at Hotel Netherwood.
August 7—Excursion of Crescent Avenue church to Asbury Park.
August 9—Outing of Republican County Committee at Galvin's Park.
August 9—Golf. Play for Boys and Golf Committee cups at Hillside; play for President's cup at Park Golf Club.
August 9—Baseball. League games, Y.M.C.A. vs. St. Mary's, at West Fourth street grounds; Hope Y. M. A. vs. Safe Works, at Hope Common.
August 9—Formal hop at Hotel Netherwood.
August 11—Meeting of Plainfield Board of Education.

MR. CORIELL'S CANDIDACY.

Since the withdrawal of Andrew McCardell in the race for the shreivalty nomination of the Union county Republicans, there has come another change which has given a new appearance to the political situation. With the close of last week, a story emanating from Elizabeth mentioned B. Frank Coriell, of this city, as a possible shrievalty candidate. This story has since gained ground and becomes so persistent that one is inclined to give it credence.

Mr. Coriell has been interviewed on the subject. He has refused to talk for publication intimating, however, that he is considering the subject. Mr. Coriell is now deputy county clerk and the position of sheriff is a good thing that no man is likely to throw aside. So it is only to be expected that Mr. Coriell will carefully consider the subject before formally announcing his position in the case

There is no doubt that Mr. Coriell's candidacy would affect City Judge Runyon's chances for the senatorial nomination. That certain party leaders have favored the Coriell boom for that same reason is a fact that cannot be gainsaid. They realize that in order to secure the senatorial nomination for Mr. Cross he must have a strong running mate for sheriff and that the candidate will be of most service if picked from Plainfield in order to divide Judge Runyon's support there if possible. Mr. Coriell is popular in Plainfield and through the county as well. His courteous treatment of many in the county clerk's office has made for him many friends. So the Cross advocates believe that he will be particularly strong to place beside Senator Cross on the ticket.

Mr. Coriell's decision will be awaited with much interest. He has the subject under consideration now. If he accepts it and the fight which he must realize it means, the county primaries in Plainfield promise to offer no end of excitement. If he rejects it, the situation returns to the same position it was before the advent of the Coriell boom.

The Fourth Congressional district convention is in session at Flemington today, and there is every reason to believe that Former Judge Lanning will be nominated. He will have some opposition but it will not be of a strenuous nature. Like Union county's position in the Fifth, Mercer county has control of the convention, possessing 136 delegates to Hunterdon's thirty-seven and Somerset's forty-four. As Mercer appears to be a unit for Lanning, the other two counties will bestow complimentary votes on "favorite sons" and then proceed to get on the "band wagon." Hunterdon proposes to compliment Former Senator George H. Large, of Flemington, while certain of the Somerset county delegates want a similar honor extended to Former Chancery Clerk Lewis H. Thompson. As the Mercer vote is going to settle the nomination, the other two counties will promptly move to take the nomination unanimous.

PERSONAL.

Edward Hurst, of Tenafly, is spending a week with relatives in the West End.

D. S. Alpaugh, of East Sixth street, has returned home after a two weeks' outing.

W. Pelletier, of Hillside avenue, has returned home after a week's absence out of town.

A. W. Anderson, of East Second street, has left on a vacation to Barton, Vermont.

Mr. and Mrs. Walter Heidloff, of Duer street, are entertaining relatives from Connecticut.

Counsellor Francis J. Blatz, of Somerset street, has returned from a short stay at Stirling.

Alex. Stills, of West Fourth street, is out after four weeks' confinement to the house by illness.

Mr. and Mrs. Baker, of Prospect avenue, have returned from a two weeks' sojourn at Atlantic City.

Mrs. J. P. Homan and daughter, Mr. Samuel Clark, of Hillside avenue, are sojourning at Asbury Park.

Mr. and Mrs. Charles Hall, of Watchung avenue, returned yesterday from a visit with relatives at Fishkill, N. Y.

J. F. Comstock and daughter, Miss Comstock, of Brooklyn, have returned home after a visit with Plainfield friends.

Miss Beerbower, accompanied by friends from Chatham, where she resides, was the guest of friends at the Hotel Kensington on Sunday.

Mr. and Mrs. William C. Hubbard, of West Seventh street, have gone to Grove, Hamilton county, N. Y., where they will spend their vacation.

Mrs. Rodman and her daughter, Miss Rodman, of East Seventh street, have joined Rev. E. M. Rodman at Hanover, N. H., where he is spending the summer.

Miss Laura Burdick, who has been spending the year with her sister, Mrs. George B. Shaw, of Central avenue, departed yesterday for her home in Milton Junction, Wis.

Mrs. Elias Pope, of Park avenue, and Miss Ida Spicer, of West Fifth street, left last Saturday for California, on a special excursion given under the personal supervision of the Pennsylvania Railroad. They will be absent during August.

THE WAY TO GO.

Picturesque Trip Up the Hudson Offered by the People's Line.

Among the picturesque trips which are offered to the summer tourist, there is none more delightful than the ride up the Hudson river in one of the palatial steamers of the People's Line. Every night in the week, except Sunday, either the steamer Dean Richmond or the Adirondack leaves its pier at the foot of Canal street, New York, bound for Albany. The start is made at 6 o'clock and the passengers are treated to the prettiest part of the Hudson valley with the Palisades and then the Highlands in the twilight. While pretty at any time, this great river with its rocky borders is at its best when the sun sink behind the horizon. With a moon to add to the effect, the trip is an ideal one.

While the trip is worth making for itself alone, it also offers a delightful incident for a journey to the summer resorts in New York State. Direct connection is made at Albany for Saratoga, Lake Champlain and the various parts of the Adirondacks. The steamers themselves offer every comfort and convenience and are known as the largest river steamers in the world.

CASTORIA
For Infants and Children.
The Kind You Have Always Bought
Bears the Signature of Chas. H. Fletcher.

Sale of Table Linens Tomorrow

Prices quoted below are for Wednesday only, and are made for the purpose of stimulating sales in this line. Every item mentioned is a decided bargain and should be taken advantage of at once:

60 inch	Bleached Table Damask,	33c yd; regular price is	39c yd
70 "	" " "	50c yd; regular price is	59c yd
70 "	" " "	60c yd; regular price is	75c yd
72 "	" " "	85c yd; regular price is	98c yd
72 "	Double Damask,	1.25 yd; regular price is	1.50 yd
72 "	" "	1.50 yd; regular price is	1.75 yd
18 "	All Linen Napkins,	90c (dozen only); regular price is	1.00 dz
20 "	" "	1.30 dozen; regular price is	1.50 dz
22 "	" "	2.15 dozen; regular price is	2.50 dz
22 "	" "	2.40 (dozen only); regular price is	2.98 dz
24 "	" "	3.00 dozen; regular price is	3 48 dz
24 "	" "	4.00 (dozen only); regular price is	4.48 dz

Remember Above Prices are for Wednesday Only.

OVER 6,000 SQ. FT. DEVOTED TO FURNITURE SELLING.

This Sale is Important to prospective housekeepers.

THE AUGUST FURNITURE SALE.

Goods purchased now will be stored and delivered when wanted

After weeks of strenuous activity this great semi-annual Furniture event opens with greater money-saving opportunities than ever before. A quarter, a third, and in some instances nearly a half off the regular prices. Notwithstanding the extremely low prices, there's Style, Quality and Finish in the make-up of this Furniture. If furniture is needed now, or is to be needed in the fall, you'll profit by making the most of this sale.

"Every piece reduced is marked with a red tag."

The Sale of Bed Outfits.

Outfit No. 1, - 6.98 Consists of white enameled bed, brass trimmed, all iron woven wire springs and soft top mattress.

Outfit No. 2, - 8.98 Consists of white enameled bed with brass rails, all iron woven wire springs and soft top mattress.

Outfit No. 3, - 10.98 Consists of white enameled bed with brass rails and bow foot, good woven wire springs and cotton top excelsior mattress

Outfit No. 4, - 12.98 Consists of heavy white enameled bed, with brass rails and swell foot, good woven wire springs and excelsior mattress, with cotton top and bottom.

Outfit No. 5, - 14.98 Consists of fancy scroll white enameled bed with brass trimmings, heavy woven wire springs and combination mattress in two parts.

Outfit No. 6, - 16.98 Consists of extra heavy white enameled bed with very heavy brass rails and trimmings, extra quality woven wire springs and 40-lb best white cotton mattress.

WOODHULL & MARTIN.

Until 9 p. m. at the Shore!
Eleventh Annual
Excursion
of Franklin Council, No. 41, Jr. O. U. A. M., to
-:- ASBURY PARK -:-
AMERICAN DAY,
Thursday, Aug. 14.
Train leaves Dunellen 8:00 and Plainfield 8:15. Leave Asbury Park 9 p. m.
TICKETS, 1.25 CHILDREN, 90c.

September Vacation Tour
To Gettysburg, Luray, Natural Bridge and Washington
Sept. 1st——Sept 8th.
Also Three Days' Trip to Gettysburg.
For Particulars Inquire
Honeyman's Private Tours
181 North Avenue, Plainfield.

Proposals For Flagging and Curbing.

Westfield, N. J.

Sealed Proposals will be received by the Township Committee of the Township of Westfield, N. J., at the Township Rooms on Friday, August 15, 1902, at 8 o'clock p. m., for flagging and curbing on certain streets in said township.

The approximate amount of work to be done is as follows:

6,700 Lin. feet Flagging.
1,975 " " Curbing.
105 " " Flagging Relaid.
110 " " Curbing Reset.

Each bid must be accompanied by a certified check for $100 drawn to the order of the treasurer of the Township of Westfield, N. J., as an evidence of good faith, and a bond for one thousand dollars will be required to insure the faithful performance of the contract.

Specifications may be examined and blank forms of proposals may be obtained from the Township Clerk or of H. C VanEmburgh, Township Engineer, 149 North avenue, Plainfield, N. J.

The Township Committee reserve the right to reject any or all bids.

CHARLES D. REESE,
8-5-3. Township Clerk.

CUT FLOWERS.

Palms, Ferns and Flowering Plants. Immense stock at low prices. Decorations and Floral Design Work a Specialty.

STANLEY,
142 North avenue. Telephone, 1983.
Greenhouses, 1112 South av. Telephone, 1311.

Clarence Brokaw, of West Front street, spent Sunday and yesterday at Philadelphia, and today he went to Lake Hopatcong, where he will remain for two weeks.

VanArsdale

If you desire not only the best $3.50 and $4.00 Low Shoe made, but one that is worth as much in every way as $5.00 Shoes sold at some stores, then come to us and buy our

"Heywood" $3.50 and $4.00 Low Shoes.

Patent Calf, Black Kid, Box Calf, and Russia Calf.

VAN ARSDALE,
127 East Front St.

DON'T
Watch Your Coal Bins and
WORRY.
BUY A GAS RANGE
and be Comfortable, Contented and Happy.
Plainfield Gas and Electric Light Co.,
110 EAST FRONT STREET.

EXCURSION!
SUNDAY-SCHOOLS
Crescent Avenue Presbyterian and Bethel Chapel, Grace and St. Stephen's Episcopal, to
ASBURY PARK,
Leaving Plainfield in two sections, at 8 a.m.,
Thursday, August 7, 1902,
Stopping at Netherwood and Long Branch.
Tickets $1.25. Children 90c. For sale by the Committee. Leave Asbury Park 6 p. m. Baggage car for baby carriages, bicycles, lunch baskets, etc.

Ten Hours at the Seashore!
Hope Chapel
Sunday-School
Excursion to Asbury Park
Saturday, August 16, 1902
stopping at Long Branch both ways.
Baggage car for lunch baskets, baby carriages, bicycles, etc. Leave Grant Avenue 7:35; Plainfield 8 a. m. Leave Asbury Park 7:35 p. m.
Tickets—Adults, $1.25; Children 50 cents.

The flying machine is a practicable thing at last.
Peck's Goods Fly
Not by machine;
They go on Merit.

SHUFFLING OFF THE SUMMER SHOES.
The only need for haste is the urgent call for shelf room for fall styles.
JOHN H. DOANE.
CORNER MADISON AVE AND FRONT ST.

CHARTER No. 2243.
CITY NATIONAL BANK,
Cor. Front St. and Park Ave.
ORGANIZED 1875.
Capital, - - - - - $150,000
Surplus and Undivided Profits, $125,000
J. F. HUBBARD, President.
JAS. T. CLOSSON, Vice-President.
WM. F. ARNOLD, Cashier.
DIRECTORS:
J. F. HUBBARD, JAS. T. CLOSSON, H. G. RUNKLE, WALTER SCOTT, WM. F. ARNOLD, L. K. HYDE, J. K. MYERS, J. F. MACDONALD, J. B. COWARD.
General Banking and Collection Business transacted. Drafts and Letters of Credit issued on all parts of the world.
THIS BANK WILL ALLOW INTEREST ON CURRENT ACCOUNTS, SUBJECT IN ACCORDANCE WITH ITS RULES, TO CHECK AT SIGHT, AND HAS ALSO ARRANGED FOR A SAVINGS DEPARTMENT IN CONNECTION WITH ITS REGULAR BANKING BUSINESS.
SAFE DEPOSIT VAULTS.
Boxes Five Dollars per year and upwards.
Valuable trunks and silverware taken on storage. Custodian of wills.

Our Great
August Clearing Sale
Will start Saturday, August 2, at 8 a. m. We must clear out all our Summer Clothing this month.

Men's All-Wool Suits, regular price $8.50 to $10.00, for this sale. $6.50

All Our Men's Suits that sold from $10.00 to $15.00, in worsteds, cheviots and cassimeres, marked down to $8.50

Men's 2-Piece Flannel Suits in all the new shades, regular price $7.50 to $10.00, for this sale $3.50 to $6.50

All Pants, Furnishings, Children's Clothing are all reduced one-half regular price for this sale.

New York Clothing Co
M. WEINBERGER, Manager,
214 W. Front St., PLAINFIELD, N. J.

Handsome lace-trimmed Gowns 98c.

Bonn's
140 WEST FRONT ST.

French Corset Covers, lace edge, 31c.

DRAPING VEILS
or veiling by the yard for hat trimming, white, black, solid colors or with different color dots, embroidered figures or border of another color, plain or hemstitched edge. The best assortment and the most moderately priced, 25c to 69c
No charge for draping hats.

White Cambric Petticoats, with wide flounces lace trimmed, - - - - 98c and $1.25

W. L. DOUGLAS SHOES,
$3.00 AND $3.50
The Fellows who are wise are the ones wearing Douglas Shoes. These shoes are known all over the country to be the leading shoes at popular prices- Ladies' Queen Quality Oxfords at $2.50; others from $1.00 to $3.00.
A. Willett & Son,
107 Park Ave.

DIVIDEND No. 51.
City National Bank.
The Board of Directors have this day declared a semi-annual dividend of four per cent. on the Capital Stock of this Bank, out of the earnings of the past six months, payable on and after Tuesday, August 5, 1902.
Dated July 23, 1902.
7 28 11 WILLIAM F. ARNOLD, Cashier.

R. B. Van Arsdale,
PRACTICAL TILE SETTER.
Also dealer in Mantels, Tiles, Grates & Everything for the Fireplace.
ESTIMATES CHEERFULLY GIVEN.
Show Room 140 Central Ave.
Office and residence—
426 Orchard Place. Telephone 1381

THE DAILY PRESS may be obtained from any of the following agents for 10 cts a week—

DUNELLEN . . . . . Wm. Gildea
NEW MARKET . . . . . Harry Kenyon
BOUND BROOK . . . Union News Company
SOMERVILLE . . . . . John Gernert
WESTFIELD . . . C. F Wittke, I. Lipscomb
SCOTCH PLAINS . . . . . Chas. Elliott
SOUTH PLAINFIELD . . . . . Walton Smith
CLINTON AVENUE. Mrs. Meader, John Ryan
FANWOOD . . . . . Chas. Elliott
NETHERWOOD . L. Uhdal, C. Brick, George Wunderlick.

(THE PRESS is also on sale at station.)

SUBURBAN NEWS

A Department Devoted to the Minor Events in Greater Plainfield's Suburbs by Our Own Correspondents.

DUNELLEN.

At the monthly meeting of the Borough Council, last evening, the subscription for the macadamizing of Chestnut street and a portion of South avenue was announced as being $105. Thereupon the Council appropriated another $100 to complete the work as the total cost has been estimated at $200. Some claim, however, that this sum will not be sufficient. This action is in accordance with the progressive movement to make the town more attractive for those desiring homes.

As an instance of the need of a local superintendent for the water company in town a connection in the plumbing in a house in town broke the other day and the house would have been flooded if the water had not been turned off at the street. As it was the place was nearly flooded as the tools for shutting off the water were in the office formerly occupied by the local superintendent. As the need was so imperative entrance was made and the pipe tools secured.

An unknown man employed at the factory at West Dunellen had a narrow escape from death at the Purnell crossing yesterday afternoon at 5:30 o'clock. In crossing he did not observe the approach of a Blue Line train and just jumped back in time to escape being hit. The pilot of the engine did not miss him by more than a foot.

Mrs. Peter Apgar, of Front street, who has been ill for the past few days attempted to walk in her home yesterday and overtaxed her strength. She fainted and in falling struck her head on a table, suffering a large gash.

A number of Dunellen people were inconvenienced last night by the breaking of a wire on the Plainfield trolley line. A walk of half a mile was necessitated.

Mr. and Mrs. J. L. Peters and daughter, Elsie, have been enjoying the sea breezes at Rockaway Beach since Sunday.

Mr. and Mrs. J. VanEps, of Plainfield, spent Sunday at the home of Mr. and Mrs. Lane, of Dunellen avenue.

Mrs. Tomlinson and children, of Plainfield, are spending today with relatives in town.

Edward Apgar, of Philadelphia, is spending a few days at the home of Newton Apgar.

The regular monthly meeting of the Board of Education will be held this evening.

Miss Lulu Gise will leave tomorrow to spend some time with relatives at Clinton.

The Dunellen A. C. will play Clinton Avenue on the home grounds Saturday.

Mrs. Youndt and children are spending today at Asbury Park.

Harry Apgar, of Philadelphia, spent Sunday with his parents.

Miss Sadie Tilton is entertaining a friend from out of town.

Barney Siriski is spending today out of town.

The checker club will meet this evening for practice.

NEW MARKET.

Mrs. Willard L. Larrabee entertained the Sunbeam Mission Band of the Seventh-Day Baptist church at her home on Sunday afternoon.

This place has not been greatly affected by the rise in coal as the local coal company has kept the price as low as possible.

The Township Committee will hold a regular monthly meeting today.

A new track is being laid for the Lehigh Valley at bridge No. 28.

L. S. Cowan, of Hoboken, was in town on business yesterday.

Abram Nelson's new house is ready for occupancy.

PLAINS AND FANWOOD

The members of the Baptist, Methodist and Episcopal Sunday-schools took a good percentage of the residents of the village with them this morning upon their annual excursion to Asbury Park and Ocean Grove.

A number of New Market's deaf mutes' colony were interested spectators at the game between the locals and Xavier Mutes, Saturday afternoon.

John B. Anderson and family, formerly of the village but now residents of Jersey City, have been visiting at the homes of friends in town.

The regular monthly meeting of the Board of Trustees of the Baptist church was held in the church parlors last night.

Mr. and Mrs. W. S. Terry, of Plainfield, have been visiting at the home of Mrs. Terry's mother, Mrs. James Buckley.

T. Rombo Collins has left for West Hampton, L. I., where he will spend his two weeks' vacation.

LeRoy Day has returned from a business trip of several days at Far Hill, this State.

Chas. Housell, of Bound Brook, has been visiting at the home of friends in town.

Miss Blanche Merceir is spending a few days with relatives in Plainfield.

SOUTH PLAINFIELD.

It is expected that a few from here will go with the Crescent Avenue Presbyterian Sunday-school on its excurison to Ocean Grove and Asbury Park next Thursday.

Prayer meeting at the Baptist church tonight will be led by Deacon Edgar Boice in the absence of the pastor.

L. C. Laing, the blacksmith, has improved his shop by a new coat of paint.

Mrs. George Ryno is entertaining a friend from out of town.

Mr. and Mrs. Dorgan have retired from the sick list.

Mrs. Peter Johnson is now entertaining boarders.

CITY JOTTINGS.

—Rev. Daniel H. Clare, of Waverley, N. Y., will preach at the Park Avenue Baptist church next Sunday.

—A special meeting of the Ladies' Aid Society of Monroe Avenue church will be held on Thursday afternoon at 2:30 o'clock.

—Neuman Brothers receive daily large consignments of Delaware and Mountain Rose peaches, delicious in flavor and quality.

—There are ice creams and ice creams. Ice creams, it seems, are not always what they seem. The best ice cream is at Tier's.

—W. A. Woodruff is planning to make some extensive improvements to his property on Elmwood place now occupied by Joseph Randolph.

—City Engineer F. A. Dunham has been surveying L. E. Hart's lot on West Front street, where Mr. Hart intends to erect a dwelling house soon.

—In this issue Ralph W. Christie, district manager of the New York Painting and Decorating Company, calls your attention to the fact that George S. Farlee is no longer in the employ of his company.

—The Ladies Aid Society of the German Lutheran church will meet tomorrow afternoon at the home of Mrs. John H. Kochs, at Watchung. During August there will be no Sunday evening services in this church.

To My Friends.

It is with joy I tell you what Kodol did for me. I was troubled with my stomach for several months. Upon being advised to use Kodol, I did so, and words cannot tell the good it has done me. A neighbor had dyspepsia so that he had tried most everything. I told him to use Kodol. Words of gratitude have come to me from him because I recommended it.—Geo. W. Fry, Viola, Iowa. Health and strength, of mind and body, depend on the stomach, and normal activity of the digestive organs. Kodol, the great reconstructive tonic, cures all stomach and bowel troubles, indigestion, dyspepsia. Kodol digests any good food you eat. Take a dose after meals. L. W. Randolph.

COLUMN FOR THE SHOPPERS

SOME OF ATTRACTIONS TO BE FOUND AT LOCAL STORES.

A Few Interesting Items Concerning Greater Plainfield's Merchants

VanWinkle, on North avenue, is an expert in the bicycle repair line. If you have ridden over a precipice or tried to ram a stone wall VanWinkle can fix the bike.

A popular stopping place for cool drinks of every kind—well-prepared, with special attention to the sanitary qualities—is T. S. Armstrong's, the Park avenue druggist.

"The best watch and clock repairer in the city" is what everbyody says of William Brown, of Watchung avenue. He has had years of experience in the business and is competent to handle all disabled timepieces.

There is an endless variety of seasonable hats for women at Bonn's, and you can do better here than in New York and with far less trouble. Bonn will trim a hat to suit your own ideas if you fail to see what you want

You will fine a superior line of wallpapers at the New York Painting and Decorating store in Park avenue and the prices are commensurate with first quality. This concern also contracts for painting and a good job is guaranteed.

No one can resist buying at R. H. Keenan's East Fifth street grocery after perusing the list of specials he offers. His store is one of the best and most up-to-date in the city and careful attention is given every order, whether received personally or by 'phone.

Neuman Brothers, the Watchung avenue grocers, are the acknowledged leaders in local fruit and vegetable dealers. At all times of the year they have at their store the finest display to be seen in the city and the best part is that all their specialties are sold at a price not equalled in lowness. As to quality, Neuman Brothers guarantee everything they sell.

PERSONAL.

John E. Keely, of LaGrande avenue, has gone to Long Branch for a two weeks' outing.

Harry Blimm, of Somerset street, left yesterday for Asbury Park, where he will remain for two weeks.

Mrs. M. A. Wood, of Englewood, is spending a few days as the guest of W. W. Warnock, of Craig place.

Charles Warnock, of West Second street, is confined to his home by a threatened attack of appendicitis.

Mr. and Mrs. V. W. Nash, of Prospect avenue, are entertaining Mrs. Margaret McGowan, of Brooklyn.

Miss Mabelle Firstbrook, of Liberty street, has returned home from a week's visit with friends at Hoboken.

Mrs. George White, of Washington Park, is quite ill at the home of her sister, Mrs. I. N. Hoagland, Millstone.

Rev. John McMurray and family, of West Fourth street, go today to Northport, Long Island, for their summer outing.

Elmer Cutting, of Orchard place, returned Saturday from Lyme, N. H., where he spent a month the home of his parents.

Miss Adele Kirby, of Grandview avenue, left town yesterday for Southold, Long Island, where she will spend a month.

Mrs. I. P. Allen, of Pearl street, left Sunday for Schenectady, N. Y., where she will spend several weeks with her sister.

James McKay, of West Third street, left yesterday for Wilkes-Barre, Pa., where he will be the guest of relatives for two weeks.

Mrs. W. W. Warnock, of Craig place, and Mrs. Margaret Wilson, of Grove street, have gone to Paterson for a stay with friends.

Mr. and Mrs. E. P. Townley returned home last night from their wedding trip and have gone to housekeeping in the West End.

Miss Fannie Mills, of West Front street, is visiting the Misses Hockridge at their summer home, Oak Ridge, at St. Remy, N. Y.

Walter C. Dobbins, of The Daily Press reportorial staff, left today for Delaware Water Gap, where he will sojourn for the next ten days.

Edward Sutherland, of Phillipsburg, has returned home after a three weeks' stay with his cousin, George McEarchern, of South Second street.

H. J. Talford, who is engaged in newspaper work in Elizabeth, spent Sunday in Plainfield visiting friends. He expects to return to Plainfield soon to take up his residence.

Niel Nielsen, of West Second street, went yesterday to Silver Bay, Lake George, where he will attend the religious workers' conference to be led by F. H. Andrews, of Central avenue.

Rev. Dr. J. R. Bryan, of Albert street, left yesterday for Mt. Tabor, where he will remain until August 20. After that he will spend the remainder of the month at Asbury Park.

HILL & SHUPP. | HILL & SHUPP. | HILL & SHUPP | HILL & SHUPP

IMPORTANT STORE NEWS.

JULY REDUCTION SALE Continued One Week More | **Housefurnishing Reduction Sale Opens Tuesday.**

WATCH OUR STORE NEWS DAILY.

NOTE—It is our desire that retail buyers shall get the benefit of these reduced prices and for this reason these goods will not be sold to dealers.

White Mountain Ice Cream Freezers.

This freezer is so well known and universally known that it needs no introduction to you.

Size qts.	Reg. Price.	Sale Price.
1	1.49	1.15
2	1.89	1.50
3	1.98	1.75
4	2.39	1.95
6	3.50	2.60
8	4.25	3.20
10	5.75	4.50

Porch Screens.

Made from selected outside bamboo, complete with ropes and pulleys.

Wth	Drop	Reg. Price	Sale Price
10 ft	8 ft	1.60	88c
12 ft	10 ft	2.40	1.25

Lawn and Garden Sprinkling Cans.

Made of galvanized iron.

Capacity	Reg. Price	Sale Price
6 qt	39c	29c
16 qt	75c	55c

REFRIGERATORS—The "North Star."

Made of Seasoned hardwood, antique finish brass trimmings, zinc lined, removable ice chamber, **filled with granulated Cork the best non-conductor known.**

No.	Ice Capacity	Regular Price	Sale Price
8½	25 lbs.	9.45	7.00
9½	40 lbs,	10.98	8.00
10½	60 lbs.	13.95	9.90
30½	125 lbs.	19.50	15.00
34½	150 lbs.	22.00	16.50

REFRIGERATORS—The "Pearl."

No.	Ice Capacity	Regular Price	Sale Price.
2	50 lbs	8.75	6.25
3	100 lbs	10.98	7.50

ICE CHESTS—The "Pearl."

No.	Ice Capacity	Regular Price	Sale Price.
12	50 lbs	4.98	3.95
13	100 lbs	6.75	5.25

Lawn and Garden Hose.

Cotton covered Hose, brass couplings, 50 feet lengths. Reg. Price $4.50. Sale Price **$2.95.**

Hose Reels.

Reels of hard wood, well made for 50 feet of hose. Regular Price 75c. Sale Price **50c.**

Hose Nozzles.

Solid brass combination Nozzle. Regular Price 35c. Sale Price **25c.**

Water Coolers.

Tin Enameled. Galvanized.

Gals	Reg Price	Sale Price
2	1.48	1.10
4	2.39	1.70

Fancy Stone.

Gals	Reg Price	Sale Price
4	2.45	1.85
6	3.25	2.50

Hammocks.

We carry the Palmer Hammocks, which are the best ever made. The balance of our stock will be sold at **Special Sale Price.**

OIL STOVES—Blueflame—Wickless.

Name.	Burners.	Regular Price.	Sale Price.
Auto-Valvo	2	4.98	4.25
Auto-Valvo	3	6.98	5.90
Brooklyn	2	4.98	4.50
Brooklyn	3	6.98	6.25
Automatic	2	6.48	5.00
Cabinet Grand	2	6.98	5.75
Cabinet Grand	3	9.48	8.00
Auto-Sypho	2	7.48	6.25
Auto-Sypho	3	9.98	8.50

SCREEN DOORS.

Style.	Finish.	Regular Price.	Sale Price.
Plain	Walnut	85c	55c
Fancy	Oiled	1.10	80c

WE HAVE ALMOST ALL SIZES.

WINDOW SCREENS.

The Phillips adjustable screen is covered with best quality green wire cloth.

Height	Closed	Open	Regular Price	Sale Price
18 ins.	22 ins.	34 ins.	20c	14c
24 ins.	24 ins.	34 ins.	25c	19c
24 ins.	24 ins.	37 ins.	30c	23c
28 ins.	24 ins.	37 ins.	35c	27c
30 ins.	24 ins.	37 ins.	40c	30c

Ovens.

For Oil and Gas Stoves.
Russia Iron Single Oven—
Reg Price 1 45, Sale Price **1.22**
Embossed Steel Double Lined Oven—
Reg price 1 89, Sale Price **1.45**
Large Russia Double Oven—
Reg Price 1 98, sale price **1.45**

Croquet Sets.

Hard wood, 8-ball sets, neatly painted and oiled, in strong box.
Reg 1 89 sets, Sale Price **1.33**
Reg 2 25 sets, Sale Price **1.60**
Reg 3 98 sets, Sale Price **2.85**

Single Burner Wick Stoves.

We have just 46 of the Radiant Stoves with 3½ inch wick.
Reg Price 48c, Sale Price **39c**

Green Wire Cloth.

The "Clinton" is the best make of Wire Cloth you can get.
Regular Price, 2c square foot
Sale Price, 1c " "

SAPOLIO
Reg. Price 8c Sale Price 5c
Limit to customer—three cakes.

CLOTHES PINS
Regular Price 6c carton Sale Price 3½c carton
Cartons of 3 doz hardwood clear wood pins.

WHITE CLOUD SOAP
Reg. Price, 5c cake Sale Price, 3 1-2c cake
A floating soap for toilet, bath and laundry.

PRESERVING KETTLE.
Reg. Price, 42c Sale Price, 30c
Gray Enameled, no seconds. Capacity 6 qts.

WATER PAILS.
Reg. Price, 25c Sale Price, 15c
Made of wood Fibre, all one piece. No hoops to drop off. Limit, 2 to a customer.

BREAD KNIVES.
Reg Price 10c
Sale Price 5c
Cristy Knife, bl en'l handle

HILL & SHUPP 124, 126, 128, 130 West Front St. **HILL & SHUPP**

HUYLER'S CANDIES ARE PURE.

Enjoyable always. Summer hours passed sweetly when the merits are personally attested.

L. W. Randolph,
Prescription Druggist,
SELLING AGENT.
143 West Front St. Tel. Call 109.

Neuman Bros.

Rockdale Print and Creamery Butter.
High Quality.

Rockdale Prints, lb - - 29c
Rockdale Creamery, lb - 28c

ELGIN CREAMERY BUTTER.

Watchung Ave. and Fifth St.

THE FIRST NATIONAL BANK
INCORPORATED 1863.

Capital - - - $200,000.00
Surplus and Profit 60,000.00

J. W. JOHNSON, President.
J. A. SMITH, Vice-President.
D. M. RUNYON, Cashier.

DIRECTORS:

J. W. JOHNSON, E. S. HOOLEY, W. R. CODINGTON, J. A. SMITH, A. J. BRUNSON, J. A. HUBBARD, N. B. SMALLEY, W. M. STILLMAN, R. M. STELLE.

2 % Interest Allowed on Balances of $1,000 and Over.

Foreign Exchange and Letters of Credit Available in All Parts of the World.

- - - SAFE DEPOSIT VAULTS. - - -

TROLLEY EXCURSION to

Under Auspices of
Retail Clerks' Association
Tuesday Evening,
August 5th, 1902.
Car leaves North Avenue station at 6:45 p. m.
Gents 50c. Ladies 35c.
Secure tickets in advance from committee:—
C. WAGLOW, JAS. McLEAN, A. C. HOAGLAND, CHAS. GREER, L. BRUCKER, CHAS. SEHR.

TURKISH BATHS, RUSSIAN BATHS, ROMAN BATHS.

ALCOHOL RUBS, NEEDLE BATH, SALT RUBS, COLD PLUNGE.

The Finest Bath in this State, and equal in appointments to any in New York.

SINGLE BATH, $1. 6 TICKETS, $5.

Ladies 8 a.m. to 2 p.m. Gentlemen 3 to 9 p.m. Gentlemen Sundays from 8 a.m. to 1 p.m.

SANITARIUM Somerset St., Near end of trolley

A First-class Investment

A progressive building and construction company incorporated under the laws of the State of New Jerscy, offers a limited amount of its preferred (**guaranteed**) stock —**guaranteeing 4 per cent. per annum** and is redeemable in **Five** years, at **twice** the amount for which it is now being sold. Backed and secured by a **$100,000.00** Guaranty Fund. For full particulars address **Box 77, care Press**

The New Century Typewriter

does the BEST WORK and lots of it, EASILY

Strong, Thoroughly Built, Superior in results to any other. Write for "The Book of the New Century."

AMERICAN WRITING MACHINE COMPANY, 343 BROADWAY, New York.

JAMES A. STAFFORD, Representative, PLAINFIELD, N. J. 7 23 2m

Dime Savings Institution,
OF PLAINFIELD, N. J.,
No. 110 East Front Street

Interest paid on all sums from $5 to $2,000. Interest payable July 1 and Jan. 1.

J. Frank Hubbard - President.
W. F. Arnold, Jeremiah Manning. } Vice-Presidents.
James C. Pope - - Treasurer.

MEISSNER'S HAND LAUNDRY,
432 WATCHUNG AVE. Bring your lace curtains, fine dresses and fine laces to us. They will be done in the best manner and at reasonable prices.

GRAY BOYS IN BLUE.

Will Meet Early in October in the Nation's Capital.

Elaborate Preparations Being Made to Give Them a Hearty Welcome —Candidates for Commander in Chief.

[Special Washington Letter.]

WASHINGTON is making extensive preparations, which are at the same time detailed and businesslike, to render the 1902 encampment of the Grand Army of the Republic, which is to occur at the national capital during the second week in October, an all-around success. Ten years ago the veterans of this patriotic

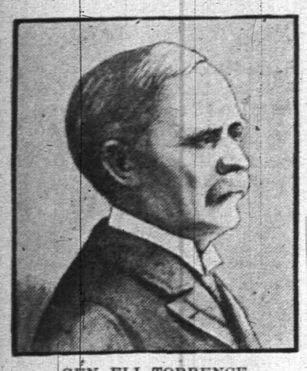

GEN. ELL TORRENCE.
(Commander in Chief Grand Army of the Republic.)

organization were entertained as the guests of the capital city and the reception then accorded the members of the grand army proved to be one of the most notable experiences in their history as an organization. It is the purpose of the business men who have interested themselves in this year's reunion to make the encampment even more noteworthy. Three days, October 6, 7 and 8—Monday, Tuesday and Wednesday—have been selected by Gen. Ell Torrance, commander in chief, and his associates of the G. A. R. executive committee as the period of the national encampment. The entertainment of the veterans and their guests, however, will approximately cover a week, beginning with the Thursday or Friday preceding the meeting of the delegates.

Monday has been set apart for the first day's session of the convention and a special and elaborate display of fireworks, at which all the officers of all the organizations then assembled in Washington and the president of the United States are to be present. On Tuesday the convention will continue and conclude its annual session, while all the general visitors to the city will view an attractive and picturesque parade of the Sons of Veterans, who meet simultaneously with the G. A. R., a regiment of militia from the District of Columbia and several battalions of regular troops—engineers, marines, cavalry and artillery—from the barracks about Washington. The third day has been set aside for a parade of the veterans, a sentimental desire on their part that none but soldiers who have seen service at the front should participate having been recognized by those in charge of the programme. In the evening it is probable that President Roosevelt will tender Gen. Torrance and the general associate officers of the auxiliary societies a reception at the white house; the display of fireworks will be presented a third time and several smaller receptions will be tendered the officers of the women's organizations by local chapters of those bodies.

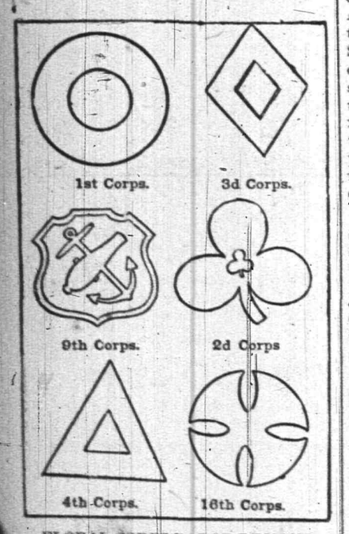

FLORAL CORPS BADGE DESIGNS.

This is a brief and tentative statement of the programme so far agreed upon, and is, of course, subject to change to conform with the later wishes of the commander in chief and his advisers. An extensive schedule of regimental, division and corps reunions has been arranged to cover the first two days of the encampment. Conventions of less noteworthy significance than that of the grand army will be held at the same time by various societies of survivors and auxiliary associations. Numerous excursions will be made to nearby points of historic and legendary interest, such as Mount Vernon, Braddock's Brook and the 200 or more battlefields within easy reach of the Potomac river.

The whole city will be handsomely dressed for the occasion. As a culminating number for each night's programme there will be a representation in fireworks of the fall of Peking. A lake of appropriate size will be constructed to represent the River Pei Ho. Representations of Chinese junks and other characteristic Chinese river craft will be constructed to make the view of Peking as realistic as possible. During the battle 500 young men will impersonate the soldiers who scaled the wall of the Chinese capital, and models of gunboats will depict the attack made on the city by the improvised fleet of the allied forces. Admission to the grounds—the extended spaces about the Washington monument—will be free, but the committee will provide several thousand reserved seats with boxes for the distinguished guests who are to view the display the first night.

The landscape gardeners in the employ of the government will contribute their share toward making the capital a grand army city in every respect. Already they have planted a variety of plant designs representing the various corps badges by which the veterans like to designate themselves. The florists who are doing this work are under the immediate supervision of Capt. George H. Brown, who is himself a veteran and a civil engineer by profession. It has been arranged that somewhere in the city each veteran will be able to find his corps badge painted in nature's colors. One of the prettiest designs is the trefoil of the second corps, done in rich red colors. All the foliage badges are in the exact proportion "laid down in the books" for the badge insignia provided for by act of congress in 1862. The second corps, by the way, will be particularly honored in Washington. It turned out some noted men, among them Gen. O. O. Howard, Gen. Miles and Gen. Thomas Francis Meagher, who commanded the Second brigade of the red trefoil division, known everywhere as the "Irish brigade." The finest display of plant badges will be at the pension office. On the south side of

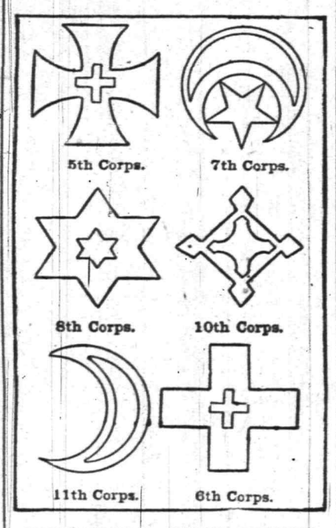

MORE FLORAL BADGE DESIGNS.

the great building are displayed in thrifty foliage plants the "Kearney patch" of the First corps, the trefoil of the Second, the diamond of Third, triangle of the Fourth, Maltese cross of the Fifth, Greek cross of the Sixth, six-pointed star of the Eighth, and crescent of the Eleventh. On the west side are the minnie ball cross of the Sixteenth corps and the badge of the Ninth. At the census bureau are two beautiful badges, the Second and the Sixth, placed there by special request of Gen. Merriam, of Minnesota, director of the census. In all there are some 20 large floral badges fast advancing toward perfection in the public parks, among which those pictured herewith seem to be the most popular with the people of the city.

So far but little has been heard of grand army politics, although it is generally believed that the competition for the highest honor within the gift of the body lies between Col. John McElroy, of Washington, and Gen. Thomas J. Stewart, of Pennsylvania. Col. McElroy, although a resident of Washington, where he edits the National Tribune, is considered as the western candidate. The colonel was formerly in the newspaper business in Chicago and St. Louis. He began life as a typesetter, and worked at his trade until the second year of the war, when he enlisted in the army. He was captured soon after reaching the front, and was for a long time a prisoner in Andersonville. Gen. Stewart served with the One Hundred and Thirty-Eighth Pennsylvania volunteers, enlisting when only 16 years of age. In civil life he served as a member of the house of representatives in 1885. He was elected secretary of internal affairs of the state of Pennsylvania in 1886, and was reelected in 1890. He was appointed adjutant general by Gov. Hastings in 1895, which post he has filled since. He has always taken an active interest in grand army matters, and has been commander of the post at Norristown, in which town he makes his home. In 1897 he was elected commander of the Pennsylvania department. He has also served on the staffs of several national commanders in chief.

Both of the gentlemen named are making an active canvass for delegates, of whom there are 1,500, and the friends of each seem sure that their particular choice is sure of winning the day.

RICHARD BUNTON.

IN THE CUTTING

of Roasts, Chops or Steaks we endeavor to please all customers. That we are successful is proven by the amount of business we do. If you are not one of the thousands of customers we have, you should send us a sample order for Beef, Veal, Mutton or Lamb, and you will soon be convinced that what you get here is the best obtainable, and our prices are not as high as the quality deserves.

FRED ENDRESS,
131-135 West Front Street.
Branch 208 Muhlenberg place.

GAYLE'S SEASONABLE SPECIALS.

Brooklyn Blue Flame Oil Stoves.
Refrigerators.
Hammocks.
Screen Doors.
Window Screens.
Royal Fruit Jars.
Jar Rubbers.
Jelly Tumblers.
White Mountain Freezers.
Special this week.

Cor. Front and Park Ave.
Tel. Call 682.

PAINTERS AND DECORATORS.

ONLY THE BEST

paint is usable. To be worth putting on it must be durable, and to be durable it must be top quality. The general war of wind, sun and rain upon houses knows no cessation or truce. Paint is the main defense. Put your faith in something that will not fail you. A reliable article at a top price is cheaper than something else sold way down.

WOOLSTON & BUCKLE,
145 North Avenue.

JAMES C. HANSEN,
(Successor to Rushton & Hansen,)
DECORATORS,
PAINTERS and PAPERHANGERS
DEALERS IN
Foreign and Domestic Wallpapers, Paints, Oils, Varnish, Glass, Etc.
Motto—FIRST-CLASS WORK.
Estimates Cheerfully Furnished.
141 E. Front Street.
Telephone 702

Chas. Conover & Co.,
Painters and Decorators,
115 Elmwood Place,
PLAINFIELD, NEW JERSEY.
PAPERING A SPECIALTY
First-Class Work Our Motto. Tel. 226-A.

N. Y. Painting and Decorating Co.,
are a Manufacturing Concern.
Buy Direct and . . . . Save Money.
Estimates cheerfully given on all classes of work.
R. W. CHRYSTIE, District Manager.

CHAS. E. VAIL,
(Successor to Asa Collier.)
Watchmaker & Jeweler
Eyes Examined Free.
Prompt attention will be given to all repair work.
103 PARK AVE. Established 1869.

A. H. ENANDER,
Sanitary Plumbing,
Gas Fitting, Steam and Hot Water Heating.
Contractor For Sewer Connections.
210 PARK AVENUE.

LIEFKE & LAING,
Insurance and Real Estate
No. 146 Park Ave.
Real Estate Appraised. Properties Sold and Rented. Loans Negotiated. tf

TEN EYCK & HARRIS,
—DEALERS IN—
Lehigh Valley Coal.
Office, 121 Watchung Ave Branch Office, Frank Rowley's Drug Store, 218 W. Front St.

AMOS H. VAN HORN LTD.
EVERYBODY'S STORE
Deliveries free anywhere in the State—terms as suit you best, cash or credit.

Nothing Here
but downright, matter-of-fact bargains
5 grand buildings chock full of 'em!

"LEADER 1."
Parlor Suits.
$16.50.
Were $22.00—3-piece Suits, cherry frame, marqueterie back; rich tapestry coverings.

"LEADER 2."
Sideboards.
$14.98.
Were $20.00—Solid oak, beautiful golden finish, lined drawer for silver—French plate mirror.

"LEADER 3."
Extension Tables.
$7.98.
Were $11.00—Of golden oak, rope turned legs, one of the best patterns on the floor.

"LEADER 4."
Bedroom Suits.
$13.50.
Were $20.00—Golden finish solid oak, French plate mirror on dresser—very attractive.

"LEADER 5."
Couches.
$5.49.
Were $8.00—Upholstered in a new pattern velour—best steel springs—heavy fringe.

"LEADER 6."
Iron Beds.
$2.98.
Were $4.00—White enameled, any size—effective in pattern.

You Can't Beat These Carpet Prices!!

Velvets at	69c yard	Were	85c yard.
Good Brussels	49c yard	Were	60c yard.
Moquettes at	89c yard	Were	$1.10 yard.
Body Brussels	90c yard	Were	$1.25 yard.
Heavy Ingrains	30c yard	Were	40c yard.
All-Wool Ingrains	53c yard	Were	60c yard.

200 Rolls of Mattings, now run from 12c yard.
Complete and broken rolls.

Porch Furniture, Lawn Swings, Trunks, Suit Cases, Etc., Etc.—Large Lines.

Amos H. Van Horn, Ltd.
Be sure it's "No. 73" and you see the first name "Amos" before entering our store.
CASH OR YOUR OWN TERMS. FREE DELIVERIES.
73 MARKET STREET,
Near Plane Street, West of Broad.
A Private Delivery Wagon Sent on Request. "Telephone 580."
Send for New 42-Page Catalogue.

Quality is Recognized.

when the first shovel full of our COAL begins to burn. Heat radiates them in no uncertain quantity. Cold is dispelled as though by a midsummer sun. It is fuel economy to use this coal.

It is not a rapid burner. It is very clean. Little ash remains. Free from excess of smoke.

BOICE, RUNYON & CO.,
Park Avenue and Railroad.

STOP
and try my BUTTER, the best I can buy. I know it will suit you. Also my COFFEE.------
W. W. DUNN, Park Grocer.

W. W. Warnock,
THE BAKER,
144 West Front St.,
COMPTON'S OLD STAND.
BREAD, CAKES, PIES, ETC.
Made of the best Materials.
EARLY MORNING DELIVERY.
Ice Cream a Specialty.

Mrs. John Brown
Successor to
JOHN BURKE and JONES & CO.,
Cesspools and Vaults Cleaned
FROM $2.00 UPWARDS.
Satisfaction guaranteed. Don't give your order until you consult me. Estimates cheerfully given. Leave orders at J. T. Vail's, North avenue. Postoffice Box 718.
FRANK BURKE, Manager.

E. B. MAYNARD.
NEW SHOP. NEW FURNITURE. BEST SERVICE.
Tonsorial Artist.
ALSO CHOICE CIGARS.
141 North Ave., Plainfield, N. J.

WM. HAND & SON,
Moving Vans and Storage Warehouse
FOR FURNITURE, PIANOS, ETC.
136 E. Second St., Plainfield, N. J.
Telephone 692.
TRUCKMEN AND RIGGERS.
STAGES AND SLEIGHS FOR PICNICS AND PARTIES.

Plainfield Auction Co.,
T. J. CAREY, Manager and Auctioneer.
19 Somerset Street.
Sales Every Friday—2 p. m. Sharp.
All kinds of goods bought and taken on consignment. Outside sales taken of Real Estate and Personal Property.

TRY DOBBINS' NICKEL YARA CIGARS.
108 NORTH AVE.

$1,500 Gauranteed Yearly
To high-class man or woman, with chance for promotion and advanced salary, to have charge small office at home or in home town, to attend to correspondence, advertising and other work. Business of highest order] and backed by solid men financially and politically. A great opportunity for the right person. Enclose self-addressed stamped envelope for full particulars to WALTER B. REDMAN, GENERAL SUPERINTENDANT, Corcoran Building, opposite United States Treasury, WASHINGTON, D. C.

GARBAGE REMOVED
for 50 cents a month. Cans furnished, changed and cleaned for the following prices: 75c, $1.00, $1.50 and $2.00, according to size of cans. Ashes removed for 10 cents per barrel. For further information address
ESTATE OF NOAH TERRY.
P. O. BOX 744. ESTERBROOK, N. J.
A postal will receive prompt attention.

DEATH OF AMASA SPRAGUE.

Was Senior Member of Once Famous Rhode Island Firm.

WARWICK, R. I., Aug. 5.—Amasa Sprague, senior member of the once widely known firm of A. & W. Sprague Manufacturing company, is dead at his home in Coneset Heights, aged seventy-four years. His brother William, who survives, was the war governor of Rhode Island and in 1861 responded to President Lincoln's call for troops to defend Washington by taking the field in person. Amasa Sprague was a colonel on his brother's staff.

In 1873 business reverses overtook the family, and the greater part of the estate, including their immense cloth printing plants, went into other hands. The output of the Sprague mills then was greater than that of all the other factories in the United States combined, and a member of the family recently said that for the year preceding the panic the books showed a profit of $20,000,000. But the depression which followed the war had its effect, and the great concern went down, the properties were sold, and the two men retired from the textile world.

Their ancestors were the earliest cotton manufacturers in Rhode Island, and William Sprague (second) was the first calico printer in America.

Cuban Loan For Sugar Growers.

HAVANA, Aug. 5.—The sepate has discussed and approved in part a bill to empower the executive to raise a loan of $4,000,000 at the minimum price of 90 and at the maximum rate of interest of 5 per cent, payable in thirty years, to be used to assist the sugar cane growers of the island, who will be paid at the rate of 50 cents per 100 arrobas of sugar cane ground from the last crop. This money is to be repaid by the cane growers in February, March and April of 1903 at 6 per cent interest. The bill provides that the executive be authorized to pledge the customs receipts of the republic as a guarantee for the principal and interest of this loan and to guarantee increased expenditures on account of the loan.

Boers Plotting In Holland?

LONDON, Aug. 5.—The correspondent of the Daily Mail at The Hague says in a dispatch that it is becoming increasingly difficult to combat the generally accepted Dutch theory that the Boer leaders here are campaigning toward the ultimate subversion of British rule in South Africa. The Boer general Lucas Meyer, who has just reached Holland from London, instead of going to Germany, has stopped at The Hague and is going to visit Mr. Kruger, while several other prominent Boer leaders are assembling here. Nobody at The Hague, continues the correspondent of the Daily Mail, believes their story that their mission is to collect funds for Boer widows.

Death of Noted Fighter.

CHICAGO, Aug. 5.—Commodore Joseph E. Mongomery, the aged Confederate naval officer who nearly captured General Grant during the civil war, is dead here at the home of his son, Dr. James Montgomery. Commodore Montgomery was born in Carrollton, Ky., in 1817, and from his youth until the war broke out was engaged in river traffic. At the battle of Mobile Bay he played a conspicuous part. He also was in the engagements at Fort Pillow and New Orleans, and at Memphis he lost his fleet. He was an intimate friend of Jefferson Davis.

Another Historic Building Falling.

BERLIN, Aug. 5.—The historic building in Frankfort in which the old German emperors were crowned is beginning to crumble. The authorities have ordered that braces be placed immediately to save it.

FINANCIAL AND COMMERCIAL.

Closing Stock Quotations.

Money on call steady at 3 per cent. Prime mercantile paper, 4½@5 per cent. Sterling exchange steady, with actual business in bankers' bills at $4.87¾@4.88 for demand and at $4.85¼@4.85½ for 60 days. Posted rates, $4.86 and $4.88½. Commercial bills, $4.84¾@4.85¾. Bar silver, 52⅝c. Mexican dollars, 41¼c. Government bonds steady. State bonds inactive. Railroad bonds irregular. Closing prices:

Atchison	91⅝	Ontario & West.	34¼
C.,C.,C.& St. L.	106½	Pacific Mail	39¾
Ches. & Ohio	54	People's Gas	103
Del. & Hudson	180	Reading	67⅝
Erie	38½	Rock Island	190⅝
Gen. Electric	184¼	St. Paul	186½
Lead	21½	Sugar Refinery	131½
Louis. & Nash.	144	Texas Pacific	46
Manhattan Con.	135⅝	Union Pacific	107⅝
Missouri Pac.	117⅝	Wabash pref.	46¾
N. Y. Central	163⅝	West. Union	89

New York Markets.

FLOUR—Steady, but quiet; Minnesota patents, $3.85@4.10; winter straights, $3.50@3.75; winter extras, $3.10@3.35; winter patents, $3.75@4.

WHEAT—Opened easier on fine weather news, but later followed a strong upturn in corn and prospects for smaller western receipts; September, 74⅝@75c.; December, 74⅝c.

RYE—Steady; state, 62@63c., c. i. f., New York, car lots; No. 2 western, 65½c., f. o. b., afloat.

CORN—Had a strong advance on small receipts and a scare of September shorts, then broke under realizing; September, 62@62⅝c.; May, 46@46¼c.

OATS—Firmer at first and afterward easier with corn; track, white, state, 64@69c.; track, white, western, 64@69c.

PORK—Easy; mess, $18.50@19.50; family, $20.50.

LARD—Easy; prime western steam, 10.92c.

BUTTER—Steady; state dairy, 17@20½c.

CHEESE—Irregular; new, state, full cream, small, white, 9¾c.; large, colored, 9⅝c.; large, white, 9⅝c.

EGGS—Firm; state and Pennsylvania, 20½@21c.; western, candled, 18@20c.

SUGAR—Raw steady; fair refining, 3⅞c.; centrifugal, 96 test, 3⅝c.; refined steady; crushed, 5.15c.; powdered, 4.75c.

MOLASSES—Steady; New Orleans, 33@41c.

RICE—Firm; domestic, 4½@6¾c.; Japan, 4⅝@5c.

TALLOW—Dull; city, 6⅜c.; country, 6⅜@6⅝c.

HAY—Firm; shipping, 65@70c.; good to choice, $1@1.05.

Live Stock Market.

CATTLE—Market lower; choice, $7.50@7.80; prime, $7@7.25; good, $6.50@6.75; veal calves, $6.50@7.

HOGS—Market lower; prime heavies, $7.80@7.85; mediums, $7.20@7.75; heavy Yorkers, $7.65@7.70; light do. and pigs, $7.60@7.65; roughs, $6@7.25

SHEEP AND LAMBS—Market slow; best wethers, $4.15@4.30; culls and common, $1.50@2; choice lambs, $5.25@5.50.

UP TO DATE STYLES.

The Latest Two Color Tea Gowns, Pearl Side Combs.

In tea gowns two colors are quite the vogue. One shade constitutes the underdress, while the upper one is made of some more sober tint. For instance, a gown of willow green will have an underdress of shrimp pink crape accordion plaited.

The prettiest side combs have a row of pearls on top, and these are charming in dark hair. Strings of pearls are also twisted among the coils, and a

A DAINTY BOLERO.

single rose is perched above the ear or a little one side of the twist if the hair is done high.

There is a tendency to trim the hips of skirts and yet at the same time preserve the plain lines.

The stout woman should avoid muslins, at least those of startling nature.

A dainty bolero for an evening dress is here shown. It is of silk mousseline de soie and white lace. The wide collar is of the mousseline de soie and lace. The undersleeves are also of this. The sleeves are laid in horizontal tucks and the body in vertical ones. Both are banded with lace insertions. The bottom of the bolero is edged with a wide lace frill.

JUDIC CHOLLET.

GOWNS FOR THE COUNTRY.

Foulards Are Elaborately Trimmed. Useful Holland Dresses.

Foulards and china silks have large, sprawly figures and are elaborately trimmed. The bottoms of the skirts are finished with innumerable chiffon ruffles, and they have very long trains.

Some ox blood mercerized chambray suits are trimmed with rows of white honiton braid, the same appearing on sailor collar and bodice. Plain shirt waist suits are made with tiny tucks back and front. The sleeves are tucked below the elbow.

Brown holland is another material a liking for which has been revived this

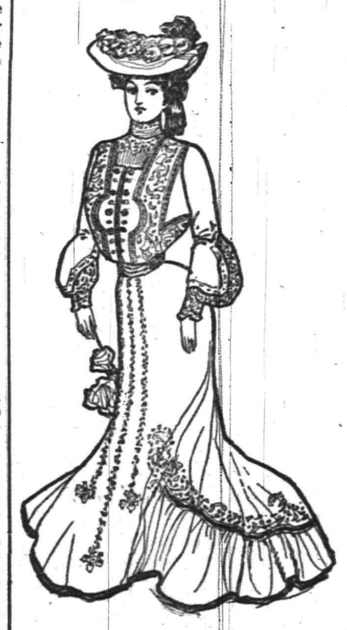

WHITE CHEVIOT GOWN.

season. It is extraordinary how very smart a costume of this can look when cut and fitted by a first class tailor or dressmaker.

An approved hat for country wear is made of fine white or cream chip, with a wide brim and a flat crown which is encircled by a wreath of flowers and leaves.

A pretty seashore gown is made of white cheviot, as shown in the illustration. The waist has its body made of all over Irish lace, with a front and bolero effect of the goods. The sleeves are slashed to allow a glimpse of the lace undersleeve. The skirt has a gathered flounce set in under a wide band of insertion, and there are three narrow bands of insertion down the front. The hat is a model of elegant simplicity.

JUDIC CHOLLET.

Women Filemakers.

American emancipation of women embraces not only the upper classes, but the working classes as well, so much so that Americans reading the following item from an English trade paper receive a genuine shock of surprise:

"The census returns for Yorkshire show that in that country there are 402 women engaged at home in filemaking."

Hard manual, mechanical labor is a good deal of a rarity in this country.

Stairs of Sand

By

ERNEST DE LANCY PIERSON.

Copyright, 1901, by Street & Smith.

"Well, what about this daughter? Why don't you go on, man?" exclaimed the stranger.

Mr. Bowersox risked a swallow from his glass to fortify himself, made a wry face, and continued:

"The young gent what's been school-teacher here for the past five years was sweet on the young lady, and them what knows says it was returned. Mrs. Ellison heard of it, and was mad enough, though her husband never let on to the young man that he knowed what was up, though, of course, he couldn't help it. All the town knowed. Well, young Barnett, which the same was the school-teacher's name, was pervadin' 'round the grounds that night. He was seen to meet with Mrs. Ellison by the watchman. There was hard words between 'em, she accusin' the young man of tryin' to steal her daughter away. Just what happened after that isn't known, but some time a'ter a cry was heard, and when folks got on the scene they found Mrs. Ellison dead, and near by Barnett, cleanin' his hands on the grass." The landlord was silent for a moment, as if to give emphasis to his words. He was astonished at the cool way in which the little man received his tragic recital.

"Well, that don't mean that the young man was the murderer," said the latter.

"Oh, it don't, eh? Well, most of us in this here neighborhood thinks it does. And do you know that he had made arrangements to leave last night, surptitious-like, as they say, and had sent his trunk off, instructin' the man what carried it not to let anyone know that the schoolmaster was goin' to skip. All that looks bad."

"Hum!" and the stranger for a moment drummed on the table with his stubby red fingers. "The young man is certainly in an unpleasant position. What does he say—what is his side of the story?"

"Oh, he denies that he had anything to do with the poor lady, though acknowledgin' that they had words, and that she ordered him off the grounds. On his way out he heard this cry in the night, and, runnin' back, found her dead or dyin' on the ground."

"And what sort of a reputation does he bear in the neighborhood?"

"Oh, fust-rate, as far as that goes, though he never patronized me none," with a rather rueful tone in his voice. "Right smart, he seemed to be. But, ye see, the mother allus was against him. Hadn't been for her, he might have got the gal. Ellison, ye see, was friendly like to the last."

"Well, from what you tell me I feel sure that young man had nothing to do with the crime," said the stranger, decidedly. "Perhaps it is the work of some miscreant, who took advantage of his being in the grounds that night to kill her. I never heard of a young man taking such a step because the mother happened to oppose his suit. It is not common sense. Well, I must be going now," and he rose and laid a piece of money on the table. "Oh, never mind the change," as the landlord was counting it out. "It was worth something to hear such a dramatic story."

"I hope you'll come again, sir."

"You might see me this evening, but I can't tell. I suppose you could put me up for a day or two."

"There's one room I think might be vacant to-night;" then, to himself, "and seven others, if you wanted them."

"Very well, here's a dollar to hold a room for me. If I'm not here by eight o'clock, you can rent it," and he tossed a silver dollar on the table.

"You can find your way back here, I hope, sir," as the stranger was nearing the door.

"Not the least doubt of it;" then, as if a sudden thought struck him:

"Where do you suppose they have held this unfortunate young man—village jail?"

"There ain't such a thing. Had one once, but, as it lay empty for years, it was rented to a feller what raises hens. I think Barnett is kep' in the constable's house—little gray stone cottage near the meetin'."

"Thank you; good-day," and the little man disappeared through the doorway. Mr. Bowersox followed his guest outdoors and watched him go down the road at a swinging gait until he disappeared from view.

"If I was to make a rough guess, I sh'ud say that was one o' the young man's folks, but, if he is, he took the young feller's predicament mighty ca'm-like. Well, what does it matter to me, anyway? I wisht I had a hundred like him, that's all," and he went back to his doze by the bar to dream of the prosperity that would come to him if his customers were all like the man in the snuffy brown suit. Meanwhile the object of his complimentary thoughts was swinging along at a brisk pace. Though small, in walking his great strength of muscle was manifest. There was nothing light or graceful in his movements, but he strode on with the clumsy power of a bull. "You landed here at the right moment," was the thought running through his mind as he made his way along, keeping a furtive outlook for the meeting house.

"If this chap is worthy of the girl, he shall have her, but first we must see about getting him free. He certainly succeeded in placing himself in a nice corner, but if she loves him, we shall get him out of it."

He stepped aside to allow a carriage to pass, a handsome turnout with gold-mounted harness and sumptuous fittings. A rather handsome, military-looking man, with a gray mustache, lolled back on the cushions. He was dressed with quiet elegance, and puffed lazily on his cigar.

The little man eyed him for a moment searchingly, and then gave vent to a hoarse laugh, which the man in the carriage must have heard, if the swift horses had not by that time carried him out of earshot. The little man, after looking at the vehicle for a moment, shook his head and passed on his way.

"Bears his years well, hang him!" he muttered. "And thus is virtue rewarded," and he laughed again. "How glad he will be to see me. I have a favor to ask, and I don't think he will refuse to grant it." He had no trouble in finding the place he wanted, for around the little building was a group of the townspeople, talking excitedly. The center of the gathering was a very stout man, in a species of uniform of dark blue, much faded, and who seemed to be the center of interest.

"What you folks blamin' me for?" he was expostulating as the little man in brown drew near. "I had to do my duty as I seen it. The young man won't be none the wuss for a little rest away from the push. If he's innercent, why, he'll get free soon enough. It ain't often as justice makes a mistake. But don't you alls be too all-fired sure that he is innercent," wagging his grotesque head sagely. The town sympathies were evidently with the young man, and the village constable was the object of unkind remarks.

The subject of the discussion was just at this time reading in the room that had been allotted to him as a cell. It was comfortably furnished, and but for the fact that he was a prisoner, he had nothing of importance to complain of. What he regretted was the thought that he must soon leave his comfortable quarters and be transfered to the county jail, where he was sure not to fare so well. It would have made his confinement less burdensome, too, if he could have gotten some news of Grace, but not a word had come to him since that awful night. She was prostrated when the intelligence of his arrest reached her. Since then he had heard nothing. The voices wrangling in front of the house drew him to the window, which was only lightly barred with wood. He hoped that he might catch some of the conversation, and learn, perhaps, what was being said of his case.

As he stood there, in an attitude of attention, he suddenly heard a loud "Hist!" that seemed to come from a point very near at hand.

(CONTINUED)

PENNSYLVANIA RAILROAD.

The Standard Railroad of America.

PROTECTED THROUGHOUT BY THE INTERLOCKING SWITCH AND BLOCK SIGNAL SYSTEM.

ON AND AFTER JUNE 28, 1902,

Trains will leave Elizabeth as follows:—f 9 35 a. m.—Fast line daily, with Pullman Vestibule Parlor Cars, for Pittsburg and Cleveland, Northern and Eastern Pennsylvania.

f 6 37 p. m.—Western Express, daily, with Vestibule Sleeping Cars and Dining Car, for Pittsburg and Chicago, except Saturday, for Toledo.

f 8 37 p. m.—Pacific Express, daily, with Pullman Vestibule Sleeping Cars, for Pittsburg, and Chicago, daily for Knoxville, via Shenandoah Valley Route; daily, except Saturday, for Cleveland.

For Baltimore, Washington and the South—1 00, 8 36, 9 07, 10 08 a. m., 1 34, 1 37, 10 08 p m. On Sunday at 1 00, 9 07, 10 08 a. m., 1 34, 1 37, and 10 07 p. m.

For Newark and New York—202,5 31,5 49, 6 12, 6 25, 6 30, 6 35, 6 50, 7 17, 7 40, 7 47, 7 54, 8 04, 8 08, 8 10, 8 30, 8 47, 8 58, 9 17, 9 28, 9 47, 10 17, 10 47, 10 58,11 08, 11 47 a. m. 12 02, 1 04, 1 56, 2 20, 2 37, 3 24, 3 45, 4 41, 4 53, 5 20, 5 45, 5 50, 6 27, 6 46, 6 56, 7 12, 7 21, 7 55, 8 17, 8 54, 9 16, 10 11, 10 44, 11 03 and 11 56 p. m. Sundays, 3 02, 5 31, 6 25, 6 30, 7.54, 8 39, 9 20, 9 51, 10 16, 10 37, 10 58 a. m., 12 42, 1 33, 2 20, 2 49, 3 44, 4 53, 5 34, 5 45, 7 05, 7 12, 7 26, 7 53, 8 30, 9 09, 10 16, 10 40, 11 48 and 11 56 p. m.

For Philadelphia—1 00, 5 55, 8 06 8 36, 9 07, 9 35, 10 08, 11 40 a. m., 12 40, 1 34, 1 37, 3 33, 5 15, 6 37, 7 44, 8 37, 10 08 p. m. Sundays—1 00, 6 57, 9 07, 9 35, 10 08, 10 40 a. m., 1 34, 1 37, 5 40, 6 37, 7 44, 8 37 and 10 07 p. m.

"Florida and Metropolitan Limited," 1 37 p m. daily, via Seaboard Air Line

For Atlantic City—1 00 a. m., 12 40 and 1 34 p. m., (00 12 3 35 p m. through Vestibuled Train, Buffet Parlor Cars, Passenger Coach and Combined Coach) week days. Sundays, 1.00, 6 57 and 8 32 through Vestibuled Train with Pullman Parlor, Dining and Smoking Cars and wide Vestibule Coaches). a. m., 1 34 p. m.

For Atlantic City (via Delaware River Bridge Route)—1 09 a. m. and 12 40 p. m., week days. 1.00 and 6 57 a m. Sundays.

For Cape May—1 00 a. m. and 1 37 p. m. week-days. 1 00 a.m Sundays.

For Rahway—1 00, 4 25, 6 44, 7 19, 8 06, 9 00, 9 07, 9 46 11 07, 11 40 a. m., 1 12, 1 43 (Saturdays only) 2 09, 2 43 (Saturdays only) 3 07, 3 38, 3 54, 4 28, 4 50, 5 22, 5 36, 5 45, 5 58, 6 05 (does not run Saturdays), 6 13, 6 19 (does not run Saturdays), 6 37, 6 45, 6 56, 7 02, 7 29, 7 44, 8 14, 8 53, 9 54, 11 02 11 47 p. m. and 12 32 night week-days. Sundays—1 00, 6 57, 8 43, 9 46, 10 25, 10 40 and 11 44 a. m., 12 50, 1 50, 2 47, 3 28, 4 46, 5 19, 5 40, 7 15, 7 27, 7 44, 8 14, 8 47, 9 13, 10 15, 11 00 and 11 46 p. m.

For New Brunswick—1 00, 6 55, 7 10, 8 06, 9 07, 9 35, 11 40 a. m., 12 40, 1 37, 1 43 (Saturdays only) 3 07, 3 38, 4 35, 5 15, 5 36, 6 05 (does not run Saturdays), 6 37, 8 45, 7 44, 8 37, 10 08 and 11 02 p. m. Sundays—1 00, 6 57, 9 07, 9 35, 9 49, 10 40 a. m., 12 50, 1 37, 1 50, 5 40, 7 44, 9 13 and 10 07 p. m.

For Woodbridge—6 44, 9 46, 11 07 a. m. 12 56, 2 09 4 50, 5 45, 6 13, 7 20, 9 54 p. m. and 12 32 night week-days. Sundays—10 25, 11 44 a.m., 5 51 and 10 15 p. m.

For Perth Amboy—4 25, 6 44, 9 46, 11 07 a.m. 12 56, 2 09, 4 50, 5 45, 6 13, 7 20, 7 35, 9 54 p. m., 12 32 night week-days. Sundays—8 53, 10 25 and 11 44 a. m., 5 51 and 10 15 p. m.

For East Millstone—7 10 a. m., 12 40, 3 07 and 5 36 p. m. week-days.

For Trenton—1 00, 6 55, 7 10, 8 06, 8 36, 9 07, 9 35, 10 08, 11 40 a. m., 12 40, 1 34, 1 37, 3 07, 3 33, 5 15, 6 37, 7 44, 8 37, 10 08 p. m. Sundays—1 00, 6 57, 9 07, 9 35, 10 08, 10 40 a. m., 1 34, 5 40, 6 37, 7 44, 8 37 and 10 07 p. m.

For Lambertville, Phillipsburg and Belvidere, via Trenton—8 36, 11 40 a. m., 3 33 and 6 37 p. m., 6 57 a. m. and and 6 37 p. m. Sunday.

For Flemington—11 40 a. m. and 3 33 p. m.

For Freehold and Jamesburg, via Monmouth Junction—8 06 a. m., 12 40, 4 38 and 5 15 p. m. week-days.

For Long Branch, Asbury Park, Ocean Grove and Points on New York and Long Branch R. R.—4 25, 9 36 a. m., 12 56, 3 04, 3 44, 5 43 and 7 35 p. m., week-days. Sundays—10 25 a. m., and 5 51 p. m. Stop at Interlaken for Asbury Park and Ocean Grove on Sundays.

For Brooklyn, N. Y.—All through trains connect at Jersey City with boats of Pennsylvania Annex, affording direct transfer to and from Fulton Street, avoiding double ferriage and journey across New York City.

Leave New York for Elizabeth—From West Twenty-third Street Station—6 25, 7 25, 8 10, 8 25, 8 55, 10 10, 10 55, 11 55 a. m., 12 10, 12 20, 12 55, 1 25, 1 55 (Saturdays only), 2 25, 2 55, 3 10, 3 55, 4 25, 4 55, 5 10, 5 25, 5 40, 5 55, 6 10, 6 25, 6 55, 7 25, 8 10, 8 55, 9 25, 9 55, 10 55, 11 45 and 12 10 night. Sundays—6 10, 7 55, 8 55, 9 25, 9 55, 10 55, 11 55 a. m., 12 55, 1 55, 2 25, 3 55, 4 25, 4 55 5 55, 6 40, 6 55, 7 25, 7 55, 8 25, 9 25, 9 55, 10 55 p. m. and 12 10 night.

For time from Desbrosses and Cortlandt Streets consult local time-tables to be procured from agents.

J. B. HUTCHINSON, Gen'l Manager. J. R. WOOD, Gen'l Pass. Agent.

FIREPROOF.

Be sure to leave your valuables in

Doane's Safe Deposit Vault.

Trunks stored, 50c a month. Lock boxes, $3.50 a year.

LOTS FOR SALE

on Thornton and Martine Avenues. Terms to suit. Small payments down. This section is most beautiful and rapidly improving. Property restricted. Apply to

JAMES E. MARTINE, or Real Estate Agents.

T. M. INGRAHAM,

SCAVENGER

VAULTS AND CESSPOOLS CLEANED DAY OR NIGHT.

Good work at reasonable prices. Satisfaction Guaranteed.

P. O. Box 635. Plainfield, N. J.

JOHN WIRTH

(Successor to Henry Liefke.)

Bakery & Confectionery

201-203 West Front St.

Tel. No. 723.

All Orders Delivered at Short Notice.

H. Eggerding,

121 Park Ave., Manufacturer of the celebrated

C. O. D. CIGAR.

The best 5c cigar in the State, and made on the premises from the finest Havana. Clear Havana cigars a specialty. A large assortment of the choicest brands of domestic cigars.

LADIES DESIRING—

Knife-Pleating or Pinking

done will please leave their orders at No. 22 Duer street and it will receive prompt attention.

MRS. FORCE

W. H. KIRCH,

Carpenter and Builder,

66 Duer Street.

Estimates cheerfully given. Jobbing promptly attended to, too. Money to loan at 5 per cent.

Advertised Mail Matter.

Plainfield, N. J., Aug. 4, 1902.

E. H. BIRD, P. M.

Anderson, Mrs B A	Lord, Mr William
Allen, Mr John	MacIlroy, Miss I, A
Battalia, Mr L, H	Meenagh, Miss Bridget
Burnett, Esq, W J	Mabie, Mr Hamilton W
Brown, D D Mr D	Moon, Mr B R
Bicknell, Chas	Normanan, Esq Oscar O
Caldwell, Sam	Neale, Mrs James B
Connors, Mr J O	Public Asso'n of Friends
Chandler, Mr F	Patterson, Mr John H
Dallas, Mr G L	Podd, Mrs A D
Dunham, Mr Chas M	Phillips, Miss Bertha
Dickie, Miss Edith C	Royster, Mr Joe
Enright, John J	Streat, Mr Georg M
Ernst, Mrs Nicholas	Stuart, Miss Rebecca
Feris, Mrs Alice	Seals, Mr Rutherford H
Fisher, Miss May	Stavtd, Miss Elfieda
Gladwin, Mrs	Seymour, Miss Edith
Gardner, Warren	Scott, Mr David
Hampton, Mrs James	Stafford, Mr Harry
Hilton, Miss Mary G	Straughn, Dr Fred'k 2
Hill, Mr Squire	Smalley, Mr M D
Hedenberg, Miss	Trippin, Miss Martha
Johnson, Miss Mary J	Taylor, Mr J I
Jackson, Mr J J	VanArsdale, Miss Carrie
Johnson, Mrs Maria 2	White, Mrs E E
Kitchen, Mrs David	Winans, Miss Jennie
Koons, Mr Edward	Walsh, Miss Nellie
Lopeze, Mrs Betla	Williams, Miss Ada
Lendel, Misster	

Please Say "Advertised."

Press Want Ads Pay

ANDREW ROACH

Dealer in

BLUE STONE FLAGGING.

Office and Yard—

300 Richmond St., Cor. Third St.

Residence—214 East Fourth Street.

ALL WORK PROMPTLY ATTENDED TO.

Reading System

New Jersey Central.

Stations in New York foot of Liberty, and South Ferry, Whitehall Streets.

TIME TABLE IN EFFECT JUNE 29, 1902.

For New York—6 17, 6 27, 6 38, 6 52, 6 57, 7 22, 7 28, 7 55, 8 02, 8 11, 8 30, 8 34, 8 44, 9 30, 9 50, 10 20, 11 25 a. m., 12 05, 12 44, 1 18, 2 31, 3 42, 3 49, 3 44, 4 17, 4 47, 5 53, 6 24, 6 32, 6 43, 7 08, 7 42, 8 06, 9 40, 10 17, 11 28 p. m. Sunday—9 16, 9 37, 5 06, 7 41, 8 01, 8 52, 10 08, 11 10 a. m., 12 00 m., 12 52, 1 45, 2 30, 5 17, 6 30, 6 45, 6 52, 8 18, 8 52, 10 22 p. m.

For Newark—5 38, 8 29, 7 05, 7 43, 8 46, 9 30, 11 25 a. m., 1 18, 2 31, 3 49, 4 17, 4 47, 5 32, 6 43, 7 42, 8 36, 9 40 p. m. Sunday—7 41, 8 52, 10 08, 11 10 a. m., 12 00 m., 12 58, 1 45, 2 30, 5 41, 6 52, 8 18, 8 52, 10 22 p. m.

For Somerville—5 25, 7 12, 8 21, 9 35, 9 54, 11 00 a. m., 1 01, 1 40, 2 02, 3 11, 3 32, 3 44, 4 18, 5 02, 5 20, 5 47, 6 04, 6 18, 6 41, 7 12, 7 34, 8 08, 8 21, 9 07, 10 22, 11 36 p.m., 12 19 night. Sunday—5 45, 8 42, 11 14 a. m., 1 03, 3 40, 5 07, 6 35, 8 20, 10 15, 11 14 p. m.

For Flemington—7 12, 11 00 a. m., 2 11, 5 20, 6 19 p. m. Sundays—8 43 a. m., 5 27 p. m.

For Phillipsburg and Easton—5 25, 8 21, 9 54 a. m., 2 11, 6 19, 6 41 p. m. Sunday—5 45 a. m., 2 03, 6 35 p. m.

For Bethlehem, Allentown and Mauch Chunk—5 25, 9 54 a. m., 2 11, 5 20 p. m. Sundays—5 45 a. m., 2 03, 6 35 p. m.

For Wilkesbarre and Scranton—5 25, 9 54 a. m., 5 45 p. m. Sundays—5 45 a. m.

For Long Branch and Ocean Grove, etc.—8 11, 11 25 a. m., (1 18 Red Bank only), 2 31 (through coach), 5 44, 6 47, 6 23 p. m. Sunday (except Ocean Grove)—5 42 a. m., 12.58, 3 35, 11 29 p. m. (Wednesday and Saturday only).

For Lakewood, Toms River and Barnegat—3 37, (8 11, 8 46 Lakewood only) a. m., 1 18, 4 17 (Lakewood only) p. m.

For Atlantic City—8 46 a. m. 12 44 (Saturday only), 2.49 p. m.

For Philadelphia — 5 17, 7 44, 8 38, 9 14, 9 44, 10 44, 11 14, 11 44 a. m., 12 46, 1 39, 2 11*, 3 44, 5 34*, 7 34*, 8 21, 9 37* p.m., 1 17 night Sunday—5 17, 5 45, 9 55, 11.14 a. m., 2 45, 4 55, 5 37*, 6 35*, 9 47 p. m., 1 17 night.

For Reading and Harrisburg—5 17, 5 25, 8 38, 9 54, (10 44, 11 44 Reading only), a. m., 2 11, (5 48 through train), 1 17 night Sundays—5 17 a. m., 2 13, 5 37, 6 35 p. m., 1 17 night.

For Pottsville, Sunbury and Williamsport—5 17, 5 25, 9 54 a. m., 2 11 (5 29 Pottsville only) 8 21 p. m., 1 17 night. Sundays—5 17 a. m., 2 03, p. m., 1 17 night.

For Baltimore and Washington—9 14, 11 14 a m., 1 39, 3 44, 5 34* 7 34* p. m., 1 17 night. Sundays—11 14 a. m., 2 45, 5 37*, 6 35* p. m, 1 17 night.

* Change cars at Bound Brook.

W. G. BESLER, Gen. Manager. C. M. BURT, Gen. Pas. Agent.

Lehigh Valley Railroad.

Time Table in Effect May 18, 1902.

LEAVE SOUTH PLAINFIELD, N. J.

Time given for Plainfield is leaving time of stage from City Ticket Office, 218 West Front Street, which makes connection with trains at South Plainfield.

Leave Plainfield 9 45 a. m.
Leave South Plainfield 10 21 a. m.

Daily express for Buffalo, Niagara Falls, Toronto, Detroit, Chicago and principal intermediate stations.

Leave Plainfield 12 10 p. m.
Leave South Plainfield 12 52 p. m.

Daily, except Sunday, Black Diamond Express for Rochester, Buffalo and Niagara Falls. Connects for Detroit and Chicago.

Leave Plainfield 6 00 p m.
Leave South Plainfield 6 40 p. m.

Daily, Solid Vestibule train for Buffalo, Niagara Falls, Toronto, Detroit, Chicago and principal intermediate stations, except Rochester.

Leave Plainfield 8:15 p. m.
Leave South Plainfield 8:55 p. m.

Daily, The Buffalo Train for Rochester and Buffalo. Connects in Buffalo depot for Niagara Falls, Toronto, Detroit, Chicago and principal intermediate stations.

The stage will also meet Eastbound trains 6, 2, 8, 4 and 10.

For time of local trains see pocket time-tables. Telephone No. 112-B

ROLLIN H. WILBUR, General Superintendent.

CHARLES S. LEE, General Passenger Agent.

26 Cortlandt Street, New York.

FRANK ROWLEY, City Ticket Agent, 218 West Front Street, Plainfield, N. J.

Arrival and Departure of Mails.

PLAINFIELD POSTOFFICE.

Office opens 7 a. m., closes 7 p. m. On Saturday's close half hour later.

NEW YORK MAILS.

Arrive—7:30, 8:40, 11:30 a. m.; 2:30, 5:00, 5:30 p.m.
Close—7:20, 9:30 a. m.; 1:00, 2:15, 6:00, 7:45 p. m.

SOMERVILLE AND EASTON.

Arrive—8:40 a. m.; 3:15 and 7:00 p. m.
Close—7:20 a. m.; 1:45 and 4:30 p. m.

ELIZABETH—Direct.

Close—1:00 p. m.

PENNSYLVANIA—West of Easton

Close 12:35 p. m.

NEWARK—Direct.

Arrive—8:40 a. m.; 3:30, 5:30 p. m.
Close—7:20 a. m.; 1:00, 3:15 and 6:00 p. m.

PHILADELPHIA—Direct.

Arrive—7:30, 8:40, 11:30 a. m.; 2:30 and 7:00 p. m.
Close—7:20 and 9:30 a.m.; 12:35, 4:30 and 7:45 p.m.

Through fast mail for West and South close 4:30 and 6:45 p. m.

Through fast mail for East, close 1:00 and 6:45 p. m.

WATCHUNG, WARRENVILLE & GALLIA (Mt. Bethel.)

Arrive—1:30 p. m. Close—9:00 a. m.

SUNDAY MAILS.

Office open from 9:30 to 10:30 a. m. Mail closes at 6:15 p m.

E. H. BIRD, P. M.

STONE FROM

Bartle's Quarry,

Watchung, N. J.

Small Stone for Cesspools, etc. . . . . 30c ton
1 and 2 Men Stone for Foundations . . . 45c "
1 & 2 Men Stone for corners & facework . 90c "
Cellar Steps . . . . . 15c ft.
Window Sills, 2½ thick . . . . . 15c ft.

ALL KINDS OF STONE WORK.

Yard: Corner Church and Second Streets.

W. E. BARTLE.

L. MORALLER & SON,

WATCHMAKERS AND JEWELERS.

219 Park Avenue.

REAL ESTATE AND INSURANCE.

MONEY TO LOAN.

197 North Ave.

Wm. D. Thickstun. John P. Emmons.

Telephone 601.

AUDSLEY'S ART STORE.

Maurice A. Audsley, Manager,

No. 135 East Front Street.

Fine Portraits and Enlargements. Pictures and Artists' Materials. Artistic Framing a Specialty.

VISITORS ALWAYS WELCOME.

MONEY TO LOAN.

ATTENTION! READ:

WE LOAN MONEY

On Household Furniture, Pianos, Horses, Wagons, etc.

THE PROCESS IS SIMPLE.

Make your applications for money, and have it in your hands the same day. Any amount from $25.00 upward, from one month to a year. Mortgaged property is left in your possession.

OUR TERMS ARE EASY.

You have many options in the payment of same. Pay on the instalment plan, weekly or monthly. Each payment takes up principal and interest. Each payment is for a like amount. This simplifies matters, so you know just where you stand in paying off your obligations, and when the time expires you are out of debt.

WHY IS IT

That we have built up such a large loan business? Because we know how to treat our customers, and they are sure to get fair and honest dealings with us. All transactions strictly confidential. Call or write and let us explain terms.

Mutual Loan & Investment Co.,

118-120 MARKET STREET.

Near Halsey Street, NEWARK, N. J

HOTELS.

THE PLAINFIELD

Cor. Second St. and Park Ave.

EXCELLENT ROOMS.

Luncheon, 12 to 2. . . . . 35c
Table d'Hote Dinner, 6 to 8 p. m. 50c

Special Rate to Permanent Guests.

J. E. M'CONNELL, Manager.

HOTEL WALDORF,

EAST FRONT STREET.

HENRY WINDHAM, Prop.

Gottfried Kruger's Extra Beer on draught. Imported Wines, Liquors and Cigars. Hotel accommodations and private dining room.

HOTEL KENSINGTON : : : :

(Licensed)

J. H. Staats, Prop.

107 109, 111 NORTH AVENUE.

Everything New and Up to Date.

An Inspection Solicited.

About Your Teeth

FOR THE ASKING.

We will gladly tell you JUST what is needed and JUST what it will cost if you wish. Did you ever hear? "She would be pretty if it wasn't for her teeth."

What does this mean generally?

DRS. LEONARD,

Front St., Cor. Park Ave.,

Hours—8 a. m. to 6 p. m. Plainfield.

McCullough's STEAM MILL,

21 Steiner Place, North Plainfield.

R. H. McCULLOUGH, Prop.

Sash, blinds, doors, mouldings, scroll sawing, turning, etc. Estimates cheerfully furnished.

J. W. VAN SICKLE,

122 North Ave., Plainfield, N. J.

Fresh & Salted Meats,

GAME IN SEASON. Philadelphia Scrapple.

Orders called for and delivered promptly.

TELEPHONE 148 b.

J. C. Pope & Co.,

INSURANCE AGENTS.

110 East Front St., Plainfield, N. J.

"Turns Back Time in Its Flight."

HAY'S HAIR HEALTH

Don't be discouraged at the silver in your hair. "H. H. H." secures positions by preserving youthful looks. Not a dye. Does not stain linen. A clean hair forcer. Send 5 cents postage for FREE trial bottle to HAY, 229 Lafayette st., Newark, N. J. Large 50c. bottle at druggists'.

KEEPS YOU YOUNG

MILK DEALERS.

Two Hundred

housewives are made happy—because they get their milk supply from the

Netherwood Farm.

Always reliable. A postal or a visit to the Farm will do the trick. : : : ;

Wm. Lindsay & Son

MOUNTAIN AVENUE.

Spalding Nyack Bicycles $12.50

Cleveland Bicycles $22.00

Bicycles and Sundries Almost Given Away.

Baby Carriage Tires Put On.

R. FRUCHT, 218-224 Park Ave.

DEMURRERS FILED.

Government Suit Against Beef Trust Advanced a Step.

CHICAGO, Aug. 5.—The government suit against the alleged beef trust has been sent a step forward here by the filing in the United States circuit court of demurrers of the defendants, both as individuals and as corporations. The demurrers set up at a considerable length that the complaint on which an injunction is asked is insufficient. It is maintained that the suit is multifarious and if allowed to stand would tend to congest the business of the court. In specific terms the demurrers assert that "so much of the bill of complaint as asks a discovery" of the several interests of the defendants and their business methods "has not stated such a case as would entitle the complainant to the relief prayed for."

The effect of the filing of the demurrers is technically to admit all the allegations charged in the bill of complaint. The argument advanced in support of the packers' position is that, admitting the truth of the charge, no sufficient ground has been shown for the issuance of the petitioned writ. The instrument was signed by John S. Miller, counsel for all the packers.

If the demurrer is sustained by the court, the original complaint may be amended, and if overruled the defendants have the privilege of answering. It is not expected that any further steps will be taken in the case by either side until about Oct. 1, when the federal grand jurors return from their vacations.

Siamese Prince Due In September.

WASHINGTON, Aug. 5.—Akharay Varadhara, the Siamese minister, has informed the state department that the crown prince of Siam will sail from Cherbourg Sept. 24 and also has furnished the itinerary of the distinguished guest while in the United States. The party is expected on the German steamer Kaiser Wilhelm der Grosse on Sept. 30 or Oct. 1. They probably will spend three days in New York, including a visit to West Point. The party will go to Newport Oct. 4 and be in Boston Oct. 5 and 6, making a visit to Harvard college and an inspection of the factories in the vicinity of Boston. They will arrive in Washington on the morning of Oct. 7 and Philadelphia on the 9th, remaining six days, making a personal visit to William Potter. On Oct. 16 the prince and his party will start on the main tour of the United States in a special train.

Dog Led to Ghastly Discovery.

WINSTED, Conn., Aug. 5.—Every morning for the past week the dog owned by Louis Weigold of Winchester Center has left the house of its master and returned about two hours later. Weigold became interested in the actions of the dog and followed it and made a startling discovery. Lying near a stone wall about two miles outside the town in a secluded spot was his cousin William with his throat badly gashed, but still breathing. Young Weigold disappeared from home just a week ago, and it was feared at the time that he had committed suicide. It is now believed that he has been in a serious condition, without food or water for a week, the dog being his only companion.

Reid Visits President.

OYSTER BAY, N. Y., Aug. 5.—Whitelaw Reid and Mrs. Reid were guests during yesterday of the president and Mr. Roosevelt at Sagamore Hill. They arrived at the bay on the yacht Electra, owned by Elbridge T. Gerry, whose guests they were. The party landed at the J. West Roosevelt pier and were driven to the president's country home. Later the three guests were joined by Archbishop Ryan of Philadelphia, who made the fourth guest at luncheon.

Hot In Kansas.

TOPEKA, Kan., Aug. 5.—All heat records for this year were broken yesterday when the government thermometer registered 100 degrees. Other thermometers registered as high as 108. A hot wind blew all day, but corn is not injured. Reports of small rains are received from the western and northern portions of the state, but the precipitation has kept down to the minimum.

Sixteen Prisoners Escape.

NASHVILLE, Tenn., Aug. 5.—Information from the state prison, four miles northwest of here, says that convicts last night blew a hole in the prison wall with dynamite, sixteen of them escaping. Three have been recaptured, and one, Ed Carney, sent up from Davidson county for safe blowing and highway robbery, was killed.

Immense Ore Shipments.

CLEVELAND, Aug. 5.—Reports for the month of July show that the upper lake ore shipping ports sent 4,000,000 tons and upward down the lakes. That beats any record that has ever been made for any month on the chain of lakes and is equivalent of shipment during this year of upward of 23,000,000 tons, perhaps 24,000,000.

Killed by Lightning.

ATLANTIC CITY, N. J., Aug. 5.—William M. Wells of Burlington, N. J., coroner of Burlington county, was struck by lightning and instantly killed while fishing in Absecon bay yesterday. His wife and daughter were with him in the launch Bluebird, and both of them were severely shocked.

Statue of Commander Stevenson.

WASHINGTON, Aug. 5.—Ell Torrance, commander in chief of the G. A. R., has appointed a committee to organize and press to a speedy completion the work of erecting in this city a statue of General B. F. Stevenson, the founder and first provisional commander in chief of the G. A. R.

DEFEAT FOR REBELS

Such Is the Report From Battle at Agua Dulce.

THE NEWS IS NOT YET CONFIRMED.

Colombian Revolutionists Said to Be Deserting—Heavy Losses Are Sustained—No Word From Missing Gunboat Boyaca.

PANAMA, Colombia, Aug. 5.—Telegraphic communication with San Carlos was re-established yesterday, and at 5 p. m. General Salazar received a telegram from San Carlos saying that some revolutionary officers belonging to the forces under General Herrera had passed that town in flight. They reported the defeat of the revolutionists at Agua Dulce. This news has not been confirmed, and details and further information are awaited.

The United States cruiser Ranger is reported to have gone to Agua Dulce for the purpose of bringing the wounded back to Panama. Definite news of the engagement is expected when she returns.

The government gunboat Chucuito, which was sent from here with ammunition for General Morales Berti, could not deliver her cargo because the port of Agua Dulce had been captured by the revolutionists. Water communication between the government troops at Agua Dulce and Panama is consequently interrupted.

A government officer who was captured by the revolutionists in January of this year during a previous battle at Agua Dulce has made his escape from General Herrera's camp and has reached Panama. He reports that many revolutionists are deserting, partly because they are forced to fight against members of their own political party as well as on account of the heavy losses the revolutionists are said to have sustained every day since the beginning of this battle.

The government gunboat Boyaca, which is missing, left here last Tuesday with re-enforcements for General Morales Berti, who is located near the port of Agua Dulce. She was attacked by the revolutionary fleet and obliged to retreat. Since that time nothing has been heard of the Boyaca; but, being faster than the revolutionary gunboat Padilla, she is believed to have escaped.

General Salazar, governor of Panama, is of the opinion, however, that some accident has happened to the gunboat which has left her helpless at sea or stranded on the coast or on some island.

United States Consul General Gudger and Captain Potter of the United States cruiser Ranger have sent cablegrams to Washington asking permission, for the sake of humanity, for the Ranger to search for the Boyaca. There are over 300 men on board the Colombian gunboat, and General Salazar hopes that the Ranger will be permitted to go to their rescue.

Valuable Gift For Cornell.

ITHACA, N. Y., Aug. 5.—Through the generosity of A. Abraham of Brooklyn Cornell university has been enabled to purchase the Egyptological and Assyriological library of the late Professor August Eisenlohr of Heidelberg university. By Mr. Abraham's gift the university has acquired the most important Egyptological collection which has come into the market since the death of Lepsius, nearly twenty years ago. The Eisenlohr library contains over a thousand volumes, comprising all the important publications relating to Egyptology down to 1901, several ancient manuscripts, many costly facsimiles of papyrus manuscripts, several hundred photograph squeezes and sets of periodicals, etc. The books are now being received at the university library.

Two Broke Jail.

NYACK, N. Y., Aug. 5.—Two prisoners, Fred Slocum and William Murphy, have broken from their cells and escaped from the Rockland county jail. There is no trace of their whereabouts. They clambered up through the skylight to the roof and let themselves to the ground by a rope made of blankets, no one noticing them. The jailer had gone away, leaving the men unguarded. Slocum was serving a term for assault in the second degree, and Murphy was arrested in the act of committing a burglary in Haverstraw and committed for the grand jury.

Former Senator Cameron Hurt.

LONDON, Aug. 5.—While former United States Senator J. Don Cameron and Mrs. Cameron were driving yesterday afternoon from Fort William, Inverness-shire, Scotland, to Inverlochy Castle, Lochaber, which he has leased for the summer, the horses shied, and the carriage collided with a cart. Both Mr. and Mrs. Cameron were thrown out, and the senator was severely injured in the groin. With the exception of shock Mrs. Cameron was not hurt.

Suicide at San Juan.

SAN JUAN, Porto Rico, Aug. 5.—Alexander Nonez, twenty-six years old, a native of St. Thomas, Danish West Indies, committed suicide here yesterday by shooting. Nonez was prominent socially and is said to have relatives in New York. He had been drinking to excess lately and left a number of debts.

A Fatal Quarrel.

HOPKINSVILLE, Ky., Aug. 5.—In a quarrel about a woman near Trenton Mose Tyler, a farm hand, advanced with a drawn pistol on Thad Coleman. Coleman hurled two stones at Tyler. The first stunned him, and the second struck him on the head and killed him instantly. The coroner's verdict exonerated Coleman.

The Only Certain Moment

in life is the present. Tomorrow may not be yours, but the present is, and it is the only time you have to prepare for tomorrow. Hence the wisdom of securing Life Insurance today for future protection.

The PRUDENTIAL

INSURANCE CO. OF AMERICA.

Home Office: NEWARK, N. J

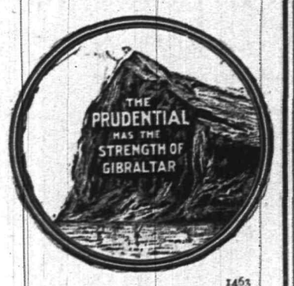

JOHN F. DRYDEN, President.
LESLIE D. WARD, Vice President.
EDGAR B. WARD, 2d Vice President and Counsel.
FORREST F. DRYDEN, Secretary.

1463

C. E. BALL, Sup't, Rooms 2-3-4 Bank Building, E. Front St. and Park Ave.
Box 796, Plainfield, N. J. Telephone No. 1343.

SPORTING NEWS

ON THE DIAMOND.

There is some talk among the local league players of forming a picked team to play the Xavier Deaf Mutes in this city Wednesday of next week. No definite action has yet been taken.

Through a mistake in the tabulated scores of Saturday's Hope-St. Mary game, Winn was credited with an error, instead of Crotty. St. Mary's first baseman played an errorless game.

The Dewey Park A. C. was defeated by the Lincoln A. C. yesterday by a score of 6 to 4. Excellent plays were made at second by Frank King. The batteries were King and Hansen for the Lincoln A. C. and Clay and Purnell for the Dewey Park A. C.

All teams look alike to Westfield. The slugging Watsessings, of Bloomfield, with wins over the Equitable Life and Marions, of Perth Amboy, were treated badly Saturday. Kinney, their box man, who early in the spring with the O. N. T's downed Westfield, its only loss this season, was loser, while Welsh for Westfield was near invincible, but two hits being made off his delivery although there was some phenomenal fielding on many apparently safe drives. The The fourteenth straight victory came 10 to 2. The feature of the game was McManus' hard and timely hitting. Saturday the best bunch that Rahway can assemble will go against Westfield in a county championship game.

GOLF.

An interesting match game at golf was played yesterday on the Hillside Tennis and Golf Club course, between the caddy boys of the Hillside and Baltusrol Clubs. The home team was successful in defeating its opponents by the score of 15 to 8. Eight men played on a team. Marty Loughlin made the best score, 85, for the eighteen holes. The youngsters all put up a good game and some of them made the round as well as many of their seniors. There will be a return match on the Baltusrol course next Monday.

The summary of yesterday's match is as follows:

Hillside.		Baltusrol.	
M. Loughlin	7	J. Roach	0
Kane	0	C. James	1
Johnson	3	Farley	0
T. Kelley	0	J. Perry	2
T. Kane	0	P. James	4
E. Condit	0	C. Peers	1
J. Kelley	4	F. Kane	0
Snediker	1	A. Sterne	0
	15		8

TENNIS.

The tennis tournament at the Y. M. C. A. opened last evening. Charles Schomp defeated B. Brokaw six to two. Those who have entered for the events are: Charles Schomp, C. M. Rogers, Eric Moraller, Harry Scull, B. Brokaw, A. Denton, Edward Neil, Dr. Whitford, Eugene McCarthy, J. Emes, A. L. Schomp, Ray Hallock, J. F. T. Fuller, Robert W. Meeker.

INJURED WHILE FISHING.

J. Koontz Broke Bone in His Foot and Was Soaked.

(Special to The Daily Press.)

Bound Brook, Aug. 5—J. Koontz went bobbing for eels in the Greenbrook Friday night, and while thus busily engaged a sudden shower came up. While hastily scrambling up the bank Koontz sprained his ankle and broke a bone in his foot.

Leslie Pugh, a young boy, was with him and he was sent to the residence of L. V. D. Shepherd, nearby, for assistance. Koontz was carried home, receiving a soaking from the rain, where medical attention was given him.

Rousing Farewell.

A delegation of Knights from Perseverance Lodge gathered at the city ticket office of the Lehigh Valley road, yesterday morning, and bade a rousing farewell to Jacob Blimm and J. E. Flannery who took their departure for California. A second delegation composed of Frank Dunham, Harry Werner and Cyrus Boice accompanied them as far as South Plainfield and saw them safely on the train.

Mail Carrier Resigns.

David Martin, who has been mail carrier between the local office and the North avenue station since the death of James Frisbie some months ago, has notified Postmaster Bird that he wishes to be relieved from his contract within thirty days. The department has ordered new bids secured for the work to be opened August 14.

The Inn Closed.

The Mountain Park Inn has been closed for the season and Manager J. E. McConnell has been returned to the Plainfield. As yet no plans for the future of the mountain hostelry has been completed by Charles L. Strong, who holds the lease.

Miss Maggie Cobb, of West Third street, has gone to Richmond, Va., for a visit.

It Needs a Tonic.

There are times when your liver needs a tonic. Don't give purgatives that gripe and weaken. DeWitt's Little Early Risers expel all poison from the system and act as tonic to the liver. W. Scott, 531 Highland avenue, Milton, Pa., says: "I have carried DeWitt's Little Early Risers with me for several years and would not be without them." Small and easy to take. Purely vegetable. They never gripe or distress. L. W. Randolph.

Capital and Labor.

We can suit the laboring man with small means or the capitalist with millions with our

Real Estate.

Let us know what you want. Payments arranged to suit purchaser.

ELSTON M. FRENCH,
REAL ESTATE, MORTGAGES & INSURANCE,
Tel. 24. 171 NORTH AVENUE Opp. Depot

DID YOU KNOW?

THAT we are one of the MOST reasonable places in the city to buy Patent Medicines.

THAT we fill ALL prescriptions carefully, accurately and promptly.

THAT all telephone orders are carefully filled and promptly delivered.

THAT our Soda is LIQUID LIFE on a hot day.

The Watchung Pharmacy,
E. S. F. RANDOLPH, Prop.,
NORTH AND WATCHUNG AVES.
TELEPHONE, 207.

WHAT PEOPLE ARE DOING

SOME BRIEF PARAGRAPHS OF A PERSONAL NATURE.

Many Folk of Greater Plainfield Are Entertaining or Being Entertained.

E. H. Bird, of Elm place, is home from a short outing at Woodmont, Conn.

Mr. and Mrs. J. A. Staats, of the Hotel Kensington, spent Sunday with out of town friends.

J. H. Doane, of LaGrande avenue, has gone to Moscow, Pa., where he will spend a vacation.

George White, of Washington Park, has been to East Millstone, where his wife has been quite ill.

Mrs Amos Gray, of Elmwood place, spent Sunday in Elizabeth with her sister, Mrs. Charles Dow.

Mrs. P. B. Hodge and son, Raymond, of Plainfield avenue, are visiting relatives at Somerville.

Mrs. Charles E. Vail and children, of Orchard place, are out of town for a time enjoying a vacation.

Mr. and Mrs. J. P. Mosher, of West Sixth street, have arranged to take their annual vacation during the latter part of August.

Miss Luella Harris, the soprano soloist of the choir of the First Baptist church, is spending her vacation on the coast of Maine,

Miss Josie Rogers, of Brooklyn, and Miss Mabel Rogers, of Alfred, N. Y., are visiting at the home of Mrs. L. T. Rogers, of Madison avenue.

Mrs. Wm. Schorb, of East Front street, is suffering from a fractured arm as the result of a fall downstairs at her home last evening. Dr. Lufburrow is in attendance.

Mrs. Letitia Penfield, of Park avenue, accompanied by her mother, Mrs. George Smock, returned home from Milford, Pa., last evening, where they have been guests at the Bluff House for the past three weeks.

Henry B. Drake, of Duer street, left yesterday for Baltimore, where he will be the representative of the American Woolen Company in the Philadelphia and Baltimore districts during the illness of the regular manager.

Mrs. W. J. Luckey and son, Sidney, of West Second street, left this morning for Kenoza Lake, Sullivan county, N. Y., where she will join her children, Pansy and Willie, who are summering with their grandmother at that place.

CITY JOTTINGS.

—Freedom Castle, Knights of the Golden Eagle, will meet this evening.

—Warren Engine Company will hold a regular monthly meeting this evening.

—Large consignments of delicious Delaware Jenny Lind muskmelons are received daily by Neuman Brothers.

DELEGATES TO CONFERENCE.

Those Named by Local Seventh-Day Baptist Church to Go to Ashaway.

The delegates chosen by the Seventh-Day Baptist church to attend the annual conference to be held at Ashaway, R. I., August 20-25, are as follows:

Rev. George B. Shaw, Rev. Dr. A. H. Lewis, J. Frank Hubbard, Joseph A. Hubbard, Frank J. Hubbard, Wm. C. Hubbard, Frank S. Wells, Joseph D. Spicer, Arthur J. Spicer, Thaddeus C. Smith, Mrs. Thaddeus C. Smith, David E. Titsworth, Arthur L. Titsworth, Joseph M. Titsworth, Asa F. Randolph, Thomas B. Titsworth, John P. Mosher, Mrs. George H. Babcock, George L. Babcock, Orra S. Rogers, Henry M. Maxson and Mrs. Henry M. Maxson.

In case any of the delegates cannot go they are empowered to fill vacancies. The exact number of delegates should be twenty-four, and those selected have the power to choose two more delegates to fill out the specified quota.

Arranging for Outing.

Final plans for Saturday's big outing by the Union county Republicans were made last night at a meeting of the County Executive Committee at Elizabeth. Reports from various sections were received and all closing details for the clambake were arranged. Every indication points to a most successful time.

NOTICE!

To whom it may concern:—George S. Farlee is not in the employ of the New York Painting and Decorating Company in any capacity, his business relation with said Company having terminated July 3, 1902.

RALPH W. CHRYSTIE,
8-5-5 District Manager.

PRESS WANT ADS PAY.

A & P Crushed Oats	a 2 lb. package, 9c	Beans, medium, N. Y. State,	a pound, 4c
Flaked Rice	a package, 12c	Rice, Fancy Java	a pound, 25c
Ivory Soap	a small cake, 4½c	Rice, Extra Fancy Head	a pound, 10c
" "	a large cake, 8c	Tapioca, medium pearl	a lb. package, 5c
Fly Paper	2 double sheets, 5c	Alpha Home Pudding	a package, 5c
Hecker's Prepared Flour	a package, 14c	Split Peas, yellow or green,	a package, 10c
Schumacher's Hominy	a package, 7c	Tryphosa	a package, 10c
" Farina	a package, 6c	Grape Nuts	a package, 12½c
Shredded Wheat Biscuit	a package, 12c	Malt Breakfast Food	a package, 12½c
A & P Corn Starch	a package, 7c	CREAM OF WHEAT,	a package, 12½c
Barley	a pound, 5c	Pettijohn's Breakfast Food	a package, 12c
Ococo Cocoanut	1-4 lb. package, 5c	Lima Beans	a pound, 7c

A & P Saleratus	a pound, 7c
A & P Baking Soda	a pound, 7c
A & P Celery Salt	a bottle dredge, 10c
A & P Fine Table Salt	lb. bag, 5c
A & P Gelatine	package, 5c
Cocoa Shells	a pound, 5c
Coffee Essence	a package, 4c
Gulden's Prepared Mustard,	bottle, 10c
" Manzanilla Olives,	bottle, 10c
" Queen Olives	a bottle, 25c
Beardsley's Smoked Beef, sliced,	a package, 14c
" Shredded Codfish,	a package, 9c

We are selling the Very Best **50c TEAS** in the United States

Good New-Crop **TEAS 35c** A Pound

A & P Golden-Tipped **CEYLON TEA 25c** A Half-Pound Packet

WE WILL SELL THIS WEEK, AUGUST 4th to 9th, MEDIUM PEARL —TAPIOCA— 2½c A LB.

NOT MORE THAN 4 POUNDS TO CUSTOMER

THEA-NECTAR Pure Chinese Tea **60c** A Pound. A Beautiful Present with Every Pound

Good Fresh-Roasted **Coffees 15c** A Pound

We are selling The Best **25c COFFEE** in the United States

Imported Macaroni	a pound, 9c	Campbell's Salad Dressing,	a half pint bottle, 10c	Sardines, domestic, ½ oil,	a can 5c
" Spaghetti	a pound, 9c	Golden Drip Syrup	a quart jar, 12c	" " ¾ mustard,	a can, 10c
Finest Egg Noodles	a pound, 10c	Home-Made Preserves	a 5 lb. crock, 50c	Lobster, Pickerts	tall flat can, 18c
Salad Oil	a pint bottle, 10c	Pure Maple Syrup half pt. bot., 10c	a qt. bottle, 25c	Shrimp, No. 1, pickled	a can, 10c
Olive Oil (absolutely pure),	a bottle, 22c	None Such Mince Meat	a package, 9c	Soused Mackerel	a lb. oval, 14c
Plum Pudding	a can, 9c	Beech Nut Bacon	in glass, 25c	Kippered Herring, Marshall's,	a can, 15c
Armour's Potted Ham	a can, 5c and 9c	" " Beef	in glass, 25c	**Empire Brand Pickles, Etc.**	
" " Tongue,	a can, 5c and 9c	Palmetto Brand Molasses	a 2 lb. can, 10c	Mixed Pickles, sour,	a half pint 10c, a pint, 15c
Cottolene	a lb. can, 10c	Salmon, Fancy Red Sockeye,	lb. flat can, 15c	Gherkins, sour	a half pint, 10c, a pint, 15c
Cider Vinegar	a quart bottle, 10c	" " " "	lb. tall can, 12c	Chow Chow, sour,	a half pint 10c, a pint, 15c
Roast Beef	a lb. can, 2 for 25c	" " " "	half-lb. flat can, 10c	Onions, sour,	a half pint, 10c, a pint, 15c
Corned Beef	a lb. can, 2 for 25c	Sardines, finest imported	a can, 12c	Sweet Pickles,	a half pint, 12c, a pint, 18c

SPECIAL THIS WEEK!

Potted Ham,	4c and 8c
Potted Tongue,	4c and 8c
Roast Beef,	12c
Corned Beef,	12c

137-139 West Front St.

Nathan Samuels, of Brooklyn, formerly of this city, spent Sunday with old friends here.

Edward Baker, of this city, is spendingh is vacation of two weeks at Lake Hopatcong.

FLORISTS.

-:-FLORIST-:-
WM. H. BROWER'S SONS,
946 Broadway, New York, between 22d and 23d Streets.
Orders received at the residence of JOHN L. BROWER, 127 East Fifth Street, corner Sycamore Street, Plainfield.

L. L. Manning & Son,
STEAM GRANITE WORKS,
Corner Central Avenue and West Front Street, opposite First Baptist church.

Townsend's Granite Works
Fourth and Richmond Sts.
Tel. Call 1884. Westfield Trolley Passes My Office

T. A. MOORE,
Undertaker and Embalmer,
OFFICE 508 WATCHUNG AVENUE.
RESIDENCE 124 WATCHUNG AVENUE.
Tel. 614. Office open day and night.

GEO. W. COLE,
UNDERTAKER AND EMBALMER.
200 W. Second St. Telephone 153.
Office open Day and Night.

ESTABLISHED 1872.
P. CASEY & SON,
UNDERTAKERS AND EMBALMERS.
Office: 16 Park Ave
Residence: 417 W. Third St. Tel. 1082
Office open Day and Night.

DIED.

GLEN—Entered into rest Monday August 4, 1902, I. Renwick Glen, M. D. Funeral private. Interment at Flemington, N. J.

WANTS AND OFFERS

WANTED—A small office or desk room, Park avenue, between Front and Second streets, 1st floor. Answer, stating rent per month. Address, Mr. A. B. C., Plainfield, N. J. 8 5 6

WANTED—White girl for general housework; no washing. 403 East Fifth St.

FOR SALE—Second-hand sewing machines, all makes. 143 East Front street. 8 5 3

WANTED—Good reliable boy or man to drive truck; one who has some ability as salesman. Address Salesman, care Daily Press. 8 5 2

FOR SALE—Good road wagon and harness. 180 Somerset St.

BEFORE selling your furniture see Latourette, 33 Somerset St. 8 2 6

WANTED—House with eight or nine rooms and bath, with improvements, in North Plainfield, south of Somerset street; rent not over $25 per month; possession either Sept. 1, or Oct. 1. Address, House, 10 Marlborough street, Cranford, N. J. 8 2 3

TO LET—3 nice rooms, with improvements, first floor; suitable for young married couple; fine neighborhood. Inquire of Chas. L. Moffett, attorney, corner Park and North Aves. 8 2 tf

MONEY to loan on bond and mortgage. Charles L. Moffett, attorney, corner North and Park avenues. 5 9 tf

WANTED—A competent cook and laundress. Apply 821 Central Ave. 8 4 3

FIRST-CLASS help and first-class places at the Swedish Intelligence Office, 22 Somerset place. 8 23 tf

FOR SALE—Thoroughbred Shetland Pony; bay, black points, long tail and mane; young, sound and kind; saddle and harness. Can be seen at the Johnson Farm, near Metuchen 8 2 3 s tu th

WANTED—Three furnished rooms for light housekeeping; two bedrooms and sitting room; desirable tenant. Address Permanent, Press office. 8 2 3

FOR RENT—12-room house on East Second street, to a family of adults, from October 1; improvements; moderate rent; shade and fruit trees. For particulars address Owner, 321 West 20th St., N. Y. 8 4 5

HOUSE TO LET—Corner of Manning and Watchung avenues; 14 dollars per month. Daley Brothers, 116 West Front St. 8 4 2

FOR SALE—Cleveland ladies' tandem, 20 and 24 inch frame, A1 condition, at a bargain. 109 Randolph road. 8 5 6

WANTED—Neat woman to work on dolls. Apply 346 Franklin place, Wednesday, 8 to 10 a. m. 8 4 2

WANTED—Two useful men that understand care of horses and farming. M. Higgins, South Plainfield. 8 5 2

LOST—Last evening, between Hotel Netherwood and Carlton avenue, a pocketbook, containing sum of money and valuable papers. Reward at Daily Press office.

FOR SALE—FINEST BUILDING LOTS IN PLAINFIELD ON WHICH TO BUILD HOMES; COSTING FROM THREE TO FIVE THOUSAND DOLLARS EACH. PARTICULARS OF CHAS. L. MOFFETT, ATTORNEY, CORNER PARK AND NORTH AVENUES. 7 26 tf

FARMS for sale; real estate and insurance. Wm. H. Rogers, Washingtonville, N. J 4 10 tf

WANTED—Girl for general housework; family two; reference required. 809 College place. 8 2 tf

ROOMS TO LET—316 Park avenue; city water. Apply J. E. Martine. 6 2 tf

Household Accounts Solicited.

.... The ....
Plainfield Trust Company

A Separate Banking Room is set aside for the convenience of women.

DIRECTORS:

ERNEST R. ACKERMAN, CHARLES J. FISK, FREDERICK GELLER, AUGUSTUS V. HEELY, EDWIN S. HOOLEY, FRANCIS deL. HYDE, JAMES W. JACKSON, EDWARD H. LADD, JR. CHARLES W. McCUTCHEN, HENRY A. McGEE, WALTER M. McGEE, GEORGE P. MELLICK, HARRY G. RUNKLE, ORVILLE T. WARING.

INTEREST ALLOWED ON BALANCES OF $200 AND UPWARD.

WANTED—Second-hand range; must be in good condition; give price and name of make. Address Range, care Press. 7 24 tf

WANTED—Ladies with sewing machines, to work at home; material furnished; any distance; good pay; particulars. Address Imperial Sup. Porter Mfg. Co., Drawer 2392, Boston, Mass. 7 29 7

LOANS NEGOTIATED. J. T. Vail. 177 North avenue. 1 o 3 tf

PROPERTY sold, rented or exchanged. Fire insurance, fidelity bonds, plate glass and burglary insurance; mortgages at 5 per cent. 171 North Ave. Elston M. French. 12 20 tf

4 PLEASANT convenient rooms to let for light housekeeping. 404 Third street, corner Central avenue. 7 24 12

WANTED AT ONCE—Chambermaid; good wages; steady place. McVey's Hotel. 8 4 2

FOR SALE—Fresh cow: second calf. 751 Midway avenue in rear of Lincoln School. 8 4 2

FOR SALE—A team of heavy work horses, stone wagon and double harness. Apply corner Harrison avenue and Cedar street, North Plainfield. 8 4 3

WANTED—Three or four rooms, centrally located, for light housekeeping. Address J. F. A., care Daily Press. 8 4 2

SPECIALTY North Plainfield property; houses to rent from $20 month and upward; houses for sale from $1,000 and upward; insurance in best companies. Geo. F. Brown 94 Somerset St. Telephone 1541. 1 11 tf

HOUSES for sale, rent or exchanged; insurance placed in all branches; money to loan; appraisements made. Mulford, opposite depot. 3 1 tf

ROOMS with board; also table board. 132 and 134 Crescent Ave. 8 4 6

FINE celery plants for sale at Mrs. Elizabeth Mair's, Leland Ave. 7 31 6

WATCHMAKING — Wanted your watches and clocks to repair.

WATCHMAKING—Have your clocks and watches repaired by a practical workman. Wm. Brown, 124 Watchung Ave., between Second and Front Sts.

BROWN will repair your watches and clocks and save you money.

BROWN, expert at English watches and French Clocks. Orders by postal cards promptly attended to. t t s tf

Plainfield Storage Co.
Auction and Commission House,
CHAS. YAEGER, Manager,
326-332 W. Front St.

Best facilities for storing household goods.

Regular weekly auction sales discontinued until Wednesday, September 3. For special sales during August watch this space Tuesdays.

O.I.C. where to get good Pictures taken: at the Tintype Tent, 32 Somerset street, just one block from Front street. Tintypes at very low prices, all sizes and styles. Just think! tintypes from 5c upward, according to size, finished in 5 minutes, while you wait. Here for a short time only. Pictures taken rain or shine. 8 4 6

For Anything in Real Estate
call or write Ira L. LaRue, Plainfield, N. J.
"As well known as the town pump."

BASEBALL
—AT—
Scotch Plains
Saturday Afternoon, 3:30.
Locals vs. Roselle Field Club.
Return Game. Trolley direct to grounds.

CYCLISTS' CALENDAR.
Sun Rises 5:01 a. m.
Sun Sets 7:10 p. m.
Bicycle lanterns must be lighted at 8:10 p. m.

THE DAILY PRESS.

THE WEATHER.
Local rain, followed tonight by fair and cooler; Thursday fair; with moderate temperature.
Thermometer 79.

ESTABLISHED MAY 10, 1887 — PLAINFIELD, N. J. WEDNESDAY, AUGUST 6, 1902. — TWO CENTS A COPY—$5 A YEAR.

POLICE BEAT THE FIREMEN

Remarkable Game Played on St. Mary's Grounds Between Two City Departments.

SCORE WAS 18 TO 6.

Firemen Couldn't Hit Special Winn's Delivery, While Police Infield Was Like a Stone Wall—Guardians of Peace Were Heroes at the Bat—How the Game Was Played.

Three hundred enthusiastic spectators witnessed the local firemen's baseball team play its initial game and receive a severe drubbing at the hands of the municipal police nine yesterday afternoon. It was clearly seen from the outset that the fire fighters were playing out of their class as the blue coats walked right away from them. To quote one of the members of the discomfitted team "the pressure was too low for the proposition they were up against." The final score was 18 to 6 and of the latter, the firemen made four in the last inning. It was played on the St. Mary grounds.

Both sides were provided with good pitchers, Winn for the cops and Townley for the firemen. The latter was in fine fettle and if he had received the support to which he was entitled, the result might have been different. Sixteen of the peace preservers batsmen swatted the air in their efforts to reach his deceptive out curve and when they did connect with the leather the outfielders were always in the wrong place. The coppers landed on him, however, for twenty hits one of which was a beautiful three bagger made by the jocose Jack Conroy. It should have been a home run as Jack was hampered in his base running by his immense avoirdupois. Fred Winn secured four hits and Captain Overbaugh, "Carrie" Higgins, Arthur McGinley and Mose Quass each picked off three.

The coppers' fielding was better than ever before and Short Stop McCarthy and Right Fielder Higgins outdid themselves. Winn held the opposing team down to six hits and struck out fourteen men.

"Whitey" Daley surprised everybody by his clever work on first, catching everything that came his way and some that didn't. Dan Force caught many of the patrolmen trying to steal second and Dory Larew nabbed a fly in left field that surprised himself as well as the grandstand.

Manager John Cose, of the Hope team, was prominent in center garden and showed several members of his aggregation who were spectators just how the position had ought to be played. He made a number of frantic leaps in the air after high flies which amused the small boys highly even if they didn't suit the team he was with.

On taking the bat the firemen were distinctly not at home as they couldn't seem to get the ball out of bounds. They went out in one, two, three order until the last inning when they got a "second alarm" as one of them put it and made a little spurt which netted them four runs. It was of no use, however, as it did not come quick enough to make it a ten inning game.

Following is the lineup and summary:

POLICE.

	AB	R	H	E
J. Flynn, lf	5	0	0	0
McCarthy, ss	6	3	1	2
C. Flynn, 1b	6	2	2	2
McGinley, 3b	6	2	3	1
Conroy, c	5	2	1	1
Overbaugh, 2b	6	3	3	0
Quass, cf	5	3	3	0
Higgins, rf	6	1	3	1
Winn, p	5	2	4	0
	50	18	20	7

FIREMEN.

	AB	R	H	E
Young, ss	4	1	1	2
McLean, rf	5	0	0	1
Daley, 1b	4	0	0	0
Larew, lf	4	1	0	1
Force, 2b	4	1	2	0
Cose, cf	4	0	1	0
E. Townley, p	2	1	0	1
McCabe, c	4	1	1	0
W. Townley, 3b	4	1	1	1
	35	6	6	6

Score by innings:

Police	0	2	1	2	1	5	0	5	2	—18
Firemen	0	2	0	0	0	0	0	0	4	—6

Bases on balls—Off Townley, 1; off Winn, 2. Two-base hits—C. Flynn (2), Quass, Higgins, Cose, McCabe. Three-base hit—Conroy. Hit by pitched ball—J. Flynn, Quass, E. Townley. Struck out—By Winn, 14; by Townley, 16. Passed balls—McCabe (2). Umpires—Doyle and Moore. Scorers—T. Muir and R. Erickson.

NEW BRIDGES.

Are Being Built by Lehigh Valley R. R. Along Its Eastern Division.

The Lehigh Valley Railroad is having new bridges constructed over its entire eastern division, reaching from Jersey City to Wilkes Barre. They are to be much larger and stronger than the present structures in order to withstand the strain from the new engines which the company recently placed in service east of Wilkes-Barre. The construction work is being done by the Phoenix and Pencoyd Bridge Company.

TO LEASE EPWORTH HOUSE

MONROE AVENUE CHURCH WILL HELP OUT THE SCHOOL BOARD.

Decided at Meeting Sunday to Rent Epworth House for Additional School Rooms.

More school room will be at the disposal of the children in the West End next term, according to the decision just reached by the Official Board of the Monroe Avenue M. E. church. At a meeting held Sunday, it was agreed that the suggestion of the Board of Education to lease the Epworth House connected with the church be followed and that the contract be drawn at once.

Some opposition to this plan existed at first among the church people, who were averse to the idea of converting their property into a public school room. After deliberation, however, the general opinion grew to be that it would be extremely ungenerous to stand in the way of a public service by refusing to accommodate the school board. As matters stand now, the Irving School is likely to be far overtaxed in the coming fall, and this will mean that many of the children belonging to the Monroe Avenue church would suffer with the other young West Enders.

Consideration of these aspects of the case led the board, at the meeting Sunday morning, to vote an unanimous approval of the plan to lease the Epworth House to the city. The details have not yet been arranged, but they will be shortly, as soon as a conference can be held between the church officials and the school board.

TARANTULA LOOSE.

Made Things Exciting at Home of William Wyman Monday.

Fear of the poisonous attack of a tarantula made life uncomfortable for Mr. and Mrs. William Wyman, of West Front street, all day Monday. Search in all possible hiding places was made for several hours without success and the anxious suspense of the young couple was not ended until late in the evening, when the insect was discovered by accident and put to death.

Providential was the escape of Mrs. Wyman from being bitten by the bug. Taking a banana from a bag, she was horrified to see the thing clinging to the end of the fruit. With admirable presence of mind, she tossed it from her, the spider seeming to land in the kitchen sink. After that, it disappeared from view until it was finally seen by Mrs. Wyman's little brother, far up on the wall of the room.

REFERRED TO SPECIAL MASTER.

Continuation of Chancery Case of the Watchung Knitting Mills.

There was a further airing of the troubles of the Watchung Knitting Mills before Vice Chancellor Stevens, yesterday. The third appeal for a receiver on the part of Henry B. Drouin was denied but the defendant, Leo J. Studle, agreed to file an answer in a week. The Vice Chancellor referred the matter to Special Master Nelson Runyon to take account of the partnership. S. S. Swackhamer, of the firm of Codington & Swackhamer, appeared for the complainant and Winfield S. Angleman for the defendant

Settled in Full.

The insurance companies have adjusted the loss on Mrs. Sebring's property on West Front street which was destroyed the time of the fire in the Babcock building. The companies settled in full, as the loss was a total one. It is the intention of Mrs. Sebring to have a suitable building erected in place of the one destroyed and it will be arranged for stores and flats.

Certain of a Good Time.

A day at the seashore will put you on better terms with yourself. Man should occasionally give himself a respite from the worry of work-a-day life. Go to Asbury Park tomorrow with the excursion conducted by the Crescent Avenue Presbyterian, Grace and St. Stephen's Episcopal churches. You may feel certain of enjoying yourself to the full.

TELEGRAPH IN BETTER QUARTERS AT STATION

Model Telegraph Office Along Line of Jersey Central Now Located in This City.

OFFICE IS UP-TO-DATE.

LOCAL MANAGER CHAS. H. SCHERMERHORN NOW WELL EQUIPPED.

Has Been in That Position for Thirty-Two Years and in the Old Quarters Since 1876—Description of His New Quarters.

To have his new quarters made the model telegraph office along the line of the Central Railroad in point of equipment is the laudable ambition which promises to be realized for Local Manager Charles Schermerhorn. So great is the improvement in the location and furnishings of the room into which the paraphernalia of the local master of the sounder and key have been removed that the place will easily rank among the first class offices of the railway system.

All the fixings of the office are strictly new and up-to-date. Desk room, instruments, resonators and the other accoutrement of the craft are all that could be desired. The new switch-board, with its seven wires, is especially a modern fixutre, being equipped with an attachment of fuses, designed to act as arrestors, to prevent lightning from running down to the board and burning out the wires.

Clearer view of the tracks, to add to the efficiency of the telegraph service, has been gained by cutting down the bushes in the park at the east end of the station and by removing a tree which stood in the way of an open vision along the west. The old new stand also will be taken away from the western end and the high hedge at the extreme east of the upper park will be trimmed to the level of the fence. The new bow window, where the two railroad instruments are placed, also is designed to give the operator a better sight along the line. The three Western Union instruments are at the upper window.

More room is enjoyed by the operators in the new office. Another advantage not possessed in the old quarters is the absence of the afternoon sun, thus adding much to comfort and coolness. A new convenience is in the shape of a stationary wash stand, which is now being installed. Additional means of entrance and exit also will be furnished by the reopening of a door on North avenue, as soon as the steps can be placed in position.

Thirty-two years ago, in 1870, Mr. Schermerhorn entered upon the position which he still holds At that time also he was in the eastern end of the depot, where the telegraph office remained until 1876, when the new building was competed. Then quarters were take up in the place from which the office was removed on Monday.

As assistant to the chief operator at present is Wesley Randolph, whose father was one of the first messenger boys under Mr. Schermerhorn in 1870. The present staff includes Edward Golden, the night operator, and five messenger boys.

TEN DOLLARS TOO MUCH.

Bound Brook Domestic Arrested for Increasing Amount of Check.

(Special to The Daily Press.)

Bound Brook, August 6—Martha Morgan, a colored girl employed by J. A. Bailey, was arrested yesterday by Officer Sebring for raising a $6 check given her by Mrs. Nina G. Bailey to $16. Justice Brampton committed her to the jail at Somerville to await the action of the Grand Jury.

The complaint was made by H. G. Herbert, cashier of the Bound Brook Bank. The bank paid out the money before noticing that the check had been raised, as the girl was in the habit of presenting a check for $16 every month.

Up in a Balloon.

John Dorber and William Schorb, of this city, have formed the Central Balloon Company of America, for the purpose of managing ascensions in various parts of the country. They have already contracted for eight ascensions to take place this season at Boynton Beach Tuesdays and Thursdays.

Pleasant Day at Lake.

A large number of Plainfielders took in the New Jersey Central excursion to Lake Hopatcong Sunday and had a very pleasant day. There was scarcely any rain at the Lake.

HOTEL ON THE HILL HAS A BUSY WEEK

There are Many Guests Still Assembling at The Hotel Netherwood.

IS DELIGHTFULLY COOL.

MANY HAPPENINGS FOR ENTERTAINMENT OF THE GUESTS.

Euchre Party Will be Held Tonight—An Entertainment Tomorrow Night—A Subscription Hop Arranged for Next Week.

The social season at the Hotel Netherwood is now at its height. The hostelry on the hill is maintaining the reputation for delightfully cool evenings and the degree of humidity has been decidedly less than in the surrounding districts. Various modes of entertainment are in vogue among the guests at the hotel. Both indoor and outdoor sports receive their full meed of attention. The registry list is now larger than at any time in the history of the hotel, and the future promises no abatement in the number of arrivals Among those who were booked at the resort last week are the following:

G. H. O'Donnell, New York; Mrs. Samuel H. Wilson and maid, Miss Marguerite Wilson, Master Gordon Wilson, New York; Harry Weil, Shreveport, La.; S. H. Wilson, New York; Haines Pierson, New York; Mr. and Mrs. A. Guggenheimer, Frank T. Trull, Preston M. Trull, Brooklyn; Mrs. William H. Kirby, Mrs. D. Korn, R. Korn, New York; Mrs. John H. Emery, Wallace Emery, Baltimore; Mr. and Mrs. A. D. Keller, Brooklyn; W. J. Murphy, Brooklyn; John Quimry, Brooklyn; Mr. and Mrs. Gilbert M. Smith, Brooklyn; Arthur W. Opp, New York; Hugo G. Hillman, Brooklyn.; B. Payton Legares, New York; Mr. and Mrs. Henry B. Hebert, Miss Hebert, Miss Elizabeth Hebert, New York; Martin Stenson, New York; Mrs. William Irwin Martin, E. E. Irwin Martin, New York; Mr. and Mrs. J. W. Clarke, Baltimore.

This week will be a period of activity at the hotel. A progressive euchre is on the tapis for Friday evening, and tomorrow evening J. C. Burdette, a humorist, will be present to entertain the guests.

The fancy dress ball has been postponed to the last week in August, and the subscription cotillion, which was to be held Saturday evening, has been put off till next Wednesday.

BARNS BURNED.

Total Loss for Frank Nelson in a Fire at His Barns at Piscataway, Last Evening.

(Special to The Daily Press.)

New Market, August 6—Fire of a mysterious origin burned down all the barns and outbuildings on Frank O. Nelson's farm in Piscataway last evening about 8:30 o'clock. All the buildings and part of the contents, together with all the crops which had been gathered in, were destroyed. All the live stock was saved except a few chickens.

The fire was under good headway when discovered, and all appearances point to the work of incendiaries. A large crowd assembled and formed a bucket brigade, but could do little against the flames. Mr. Nelson's loss will be $3,000.

About the same time, fire broke out in the barns and hay barracks of A. D. Vermeule, near the landing bridge at the Raritan. Here, too, a total loss of buildings and crops was the result. Both parties were protected by insurance. It is believed that both fires were the work of incendiaries.

Sixteen Endeavorers Went.

Sixteen Plainfielders took the trip to Westfield last evening with the Christian Endeavor Society of Trinity Reformed church, which had charge of the religious services at the Fresh Air Camp. Edgar Sheppard was the leader, speaking upon the need and work of faith. The meeting was interesting and profitable to the visitors and to the twenty-seven mothers who were present. This week's total of children at the camp is 110.

Was Just Adjourned.

In the McVey-Cab Company case in the Court of Chancery at Newark, yesterday, the injunction asked for was not issued as the case did not come up for a hearing, but was adjourned for two weeks when the question of an injunction will be considered. There was no hearing yesterday.

EPWORTH LEAGUERS AT MT. TABOR FRIDAY

Mid-Summer Rally Will be Held There by Newark Conference Epworth League.

PROGRAMME FOR DAY.

SERVICES IN MORNING, LECTURE AFTERNOON AND CONCERT IN EVENING.

Announcement of Meetings at Mt. Tabor Camp Meeting Grounds for Week Beginning Next Sunday—The Various Speakers.

A midsummer rally will be held at Mt. Tabor Friday by the Newark Conference Epworth League and it is expected that the largest crowd at the Methodist campmeeting grounds this season will be present. A special train on the Lackawanna Railroad will leave the Broad Street station, Newark, at 10:45 o'clock, and will stop at intermediate points. The programme is attractive.

The exercises will open at 10:30 o'clock, with ten minutes addresses by four district presidents on the general subject: "How Can We Increase the Success of Our League Chapters?" as follows: "Points of Our Work that Need Strengthening," R. F. Fenno, of Elizabeth district; "Resources for the Strengthening of Our Work," Samuel McCollom, Paterson district; "Improved Methods of Epworth League Work," S. J. Hoole, Newark district; "Results that Ought to Be Expected in League work," F. H. Sned, Jersey City district. Following will be a consecration service led by S. S. Smith, first vice president of the Central Church Chapter, Newark.

In the afternoon Rev. Dr. George C. Wilding will deliver a lecture on "Riding a Virginia Circuit." "The Holy City" will be sung at night der the direction of Rev. D. D. Eaton. There will be a chorus of seventy voices.

For a week beginning on Sunday, August 10, services will be held at Mt. Tabor, as follows:

August 10, 9 a. m., love feast, led by Rev. Dr. J. R. Bryan; preaching at 10:30 and 7:30 by Rev. A. F Chaffee, and at 3 p. m. by Rev. Dr. Charles Roads. Monday—Preachers, Revs. W. B. Fleming and Charles L. Mead; Tuesday, Rev. Dr. J. F. Stout and Rev. Dr. T. I. Coultas; Wednesday, Rev. J. H. Andariese and Rev. Dr. R. S. Pardington; Thursday, Rev. Irving B. Bristol and Rev. Dr. G. C. Wilding; Friday, Rev. George E. Watson and Rev. S. M. Vansant; Saturday, Rev. Dr. J. E. Adams and Rev. W. A. Chadwick. Sunday, August 17, love feast, led by W. H. McCormick; preachers, Rev. Dr. John H. Handley and Rev. Dr. E. V. King.

Besides these services there will be a sunrise prayer meeting each morning, led by Rev. Amzie L. Smith. The young people's meeting at 6 p. m. daily will be under the care of Rev. Dr. C. S. Woodruff. At the same hour Dr. A. B. Richardson will conduct a holiness meeting. There will also be meetings in the cottage of Mrs. Osse M. FitzGerald as in former years. Rev. Dr. W. H. Morgan, one of the committee, is absent in Ohio, so the work of the meetings will fall on Drs. Richardson and Woodruff, the other two members. The evangelist, Miss Annie A. Smith, and her co-worker, Miss Jessie Mechling, will be present through the eight days and help at the various meetings. In addition to the preachers mentioned there will be others, who will give addresses or read papers at the meetings held in the morning especially for the ministry.

Return at 9 o'Clock.

At the shore until 9 o'clock, with all the privileges of enjoyment afforded by the attractions of American Day at Asbury Park, is the special drawing card of the excursion to be run under the auspices of Franklin Council, Jr. O. U. A. M., Thursday of next week. Don't forget the date and remember that this annual celebration of the Junior Mechanics is one of the features of the season at the Park.

Cruise Along Jersey Shore.

Away from the cares of business and professional life a quartette of Plainfielders will start Saturday upon a cruise along the Jersey shore. Lawyers George Ball and Louis A. Clement, Alfred Clement and Fred Nicholson will comprise the party and the trip will be made in a good sized sloop, fully equipped with all the necessaries and luxuries for a week at sea. Mr. Nicholson will act as skipper.

NO CLASS SESSIONS.

Summer Plans for Sunday-School at Park Avenue Baptist Church.

Prominent speakers from different parts of the country will be present at the Park Avenue Baptist church Sunday mornings during the summer to speak upon the international Sunday-school lessons. There will be no class sessions. For the coming week, Rev. Ackland Boyle, of New York, will be in charge of the lesson. Souvenirs will be given to the scholars for attendance during the month of August.

THROWN OUT BY TROLLEY

HENRY TAYLOR SERIOUSLY INJURED IN COLLISION THIS MORNING.

Horse Said to Have Backed Wagon Into Path of Car—Chas. Graves Was Slightly Injured.

An incoming trolley car on the through line, in charge of Motorman William Brown, of East Third street, struck a wagon belonging to Charles Graves, the slater, at Richmond and East Third streets, this morning. Graves and a colored employe, Henry Taylor, of Arlington avenue, were hurled to the roadway and rendered partly insensible.

The latter was taken to Muhlenberg Hospital where it was found in addition to a number of severe abrasions, he had suffered a fracture of the left leg. He will be detained at the institution for at least a month. Graves escaped with a few bruises.

The cause of the accident is assigned to Graves' horse backing suddenly as the car was about to pass. The vehicle was struck near the front wheels and was badly damaged. The fender just cleared the animal and it was not hurt.

HORSE FELL ON HIM.

But E. M. Laing Was Not Seriously Injured—Mr. Laing Was Trying to Stop a Runaway.

E. M. Laing, the Park avenue haberdasher, had a miraculous escape from serious injury, early last evening, while endeavoring to hold a plunging horse belonging to a Mrs. Snyder, which had been left in front of his store.

The animal became frightened at a steam automobile belonging to E. T. VanBuren and made frantic efforts to run away. It was seized by Mr. Laing, who had just secured a firm hold on the bridle when the equine reared. He was thrown down and the animal fell on him but although directly underneath, he escaped with a few bruises and contusions.

On getting to its feet again, the horse ran on the sidewalk where it was captured and finally quieted by Louis M. Dunavan.

WANT NEW MANAGER.

The Eastern Bottling Co. Is Having Some Trouble Over Management.

The Eastern Bottling Company is preparing to put a new manager in charge of its establishment on West Second street. Frank Linke, the present manager, claims that it is an attempt to freeze him out and says that he has the upper hand in that the license was issued to him and the accounts are in his name. The counsel of the company says that Linke was running behind and that they wanted a manager who could make it pay. Linke is a stock holder in the company but he and the other stock holders cannot agree on a price for his shares.

I. C. T. Club's Outing.

Plans for an outing were discussed at the meeting of the I. C. T. Club, last evening, the objective point to be Riverside Park. A committee was appointed to have the matter in charge and to make arrangements for trolley transportation, should the scheme prove feasible. With regard to securing a special car for the members to accompany Franklin Council on the excursion to Asbury Park next week, another committee was named to superintend.

Sunday's Preacher.

Rev. Dr. Stillwell, of Minneapolis, will occupy the pulpit of the First Baptist church Sunday morning and evening. Dr. Stillwell preached at this church last summer while in the east on his vacation and he made a favorable impression.

Herman Schwed, of Westervelt avenue, is enjoying an outing at Porter's Lake, Pa.

Frank Scheuerlin, of Somerset street, is visiting friends at Paterson for the week.

Miss Leila Cruikshank, of Belvidere avenue, left town this morning for a two weeks' stay at Oconomowoc, Wis.

NO CANDIDATE BUT LANNING

The Delegates Did Not Name Favorite Sons at Fourth Congressional Convention.

HARMONY PREVAILED.

But Former Chancery Clerk L. A. Thompson's Name Was Not Mentioned—Change in Somerset's Representation on the Congressional Committee—Hegeman Named.

(Special to The Daily Press.)

Flemington, August 6—Harmony prevailed at the afternoon session of the Fourth District Congressional convention here yesterday. No opposition of any kind developed to the Mercer county choice, Judge Lanning, and he was named unanimously. Contrary to expectation, there was no complimentary vote given any other nominee, but both Somerset and Hunterdon cast the full delegation vote for the Trenton man.

Somerset county made a change in its representative upon the Congressional committee. The county caucus was held yesterday morning before the convention assembled, with Mayor N. B. Smalley, of North Plainfield, as chairman. On motion of Thomas Doud, former Mayor B. A. Hegeman, Jr., of North Plainfield, was unanimously elected to membership on the Congressional committee, supplanting Charles Place, also a former mayor of the same borough.

Partly as a result of the Somerset caucus, the expected selection of former Senator Thompson for chairman of the convention was not even mentioned. The gathering was called to order by Former Senator Large, of this place, and Charles Place, of North Plainfield, was chosen chairman. The secretary was J. A. Metz, of Somerville.

Upon the committees, North Plainfield received recognition as follows: On resolutions, N. B. Smalley and Frank Rowley; on rules, Thomas Doud. After Judge Lanning's name had been put forward by Mercer, N. B. Smalley, for Somerset, moved the nomination be made unanimous, which was done, as no other name was mentioned.

After the nomination, Senator John Kean, who was one of the visitors, made a speech, and the candidate and Senator Stokes, of Cumberland, also made addresses. The members of the convention then marched about the town behind a band, displaying much enthusiasm over the harmonious workings of the day.

FAMILY HOODOO.

Third Son Killed by Accident on the Railroad—Funeral Yesterday.

(Special to The Daily Press.)

Somerville, August 6—The funeral of Frank Winner, thirty years of age, was held in the Methodist church here yesterday. Rev. Dr. E. S. Jamison, of Raritan, officiated. Winner was a brakeman on a Pennsylvania Railroad drill engine and was killed at Waverly Saturday. A car mounted a frog and he was thrown under the wheels and horribly mangled.

Two of his brothers were killed while in the employ of the New Jersey Central and his father, Stephen Winner, of Newark, while he lived here, was so badly injured by the cars that he was laid up for a year. The railoads have been the family's hoodoo.

WANT TRAINS STOPPED.

Guests at Hotel Netherwood Petition for Better Evening Service.

Guests at the Hotel Netherwood have directed a communication to C. M. Burt, general passenger agent of the New Jersey Central, expressing their appreciation of the excellent morning express train service with which they are favoted between Netherwood and New York. The guests would like a corresponding service in the evening and to this end petition that the trains leaving New York at 4:40 and 5:10, preferably the 5:10, be allowed to stop at the Netherwood station.

Drawing Postponed.

The drawing for the parlor lamp by Protective Conclave, No. 505, Improved Order Heptasophs, has been postponed until September 2.

Irving Clark and his sister, Mrs. John Swan, of Crescent avenue, have gone to Walters' Park, Pa., for a few weeks.

"Let the GOLD DUST twins do your work."

GOLD DUST

is a woman's best friend when wash day comes around. It makes the clothes sweet and clean. Takes only half the time and half the labor of soap. Just follow directions on package.
Made only by THE N. K. FAIRBANK COMPANY, Chicago. New York. Boston. St. Louis.
Makers of OVAL FAIRY SOAP

MONCTON AT A HOSPITAL

RECOVERING FROM SUNSTROKE RECEIVED WHILE IN THE PHILIPPINES.

Has Been in Presidio, Cal., Hospital Since June 22—He Was in the Army.

Reassuring word comes to the relatives in this city of George A. Moncton, of the Twenty-second Regiment, who has been lying at the Presidio, California, Hospital, since June 22. In a letter received here on Saturday, it was stated that the patient was doing well, although it was impossible to tell how soon he would be in condition to be discharged from the institution. He has been suffering from a sun stroke, experienced in the Philippines some time in April.

Monction will be remembered by many acquaintances in Plainfield. He enlisted at the beginning of the war with Spain, taking service with a Texan cavalry troop, with whom he saw active service in Cuba. At the close of hostilities, he entered the regular infantry at New York, and sailed with the Twenty-second for Manila. He was twice wounded in action, but his excellent physique enabled him to recover. He is of an athletic build and of a strong constitution. It is thus thought that his chances of surviving his present trouble are most promising.

Information as to Moncton's condition was secured through R. D. Nichols, the secretary of the Army and Navy Department of the California State committee of the Y. M. C. A., to whom inquiry was made by friends of the soldier here. A letter from the young man himself corroborates the expressed hope that he will soon be well enough to leave the hospital.

PLACES FOR PLEASURE.

Admirable Outing Places on the Sea Shore Reached by Jersey Central.

There is no section where recreation is more popularly enjoyed than at the sea shore. Thousands, yes, hundreds of thousands, will choose the sea shore to any other region for a day's outing or a prolonged stay, and it is not difficult to trace the cause. The broad expanse of water, the glittering sands, the exhilarating sniff of salt water, the hundred and one sports, the delights of a plunge into the surf, the palatable shore dinner and the general atmosphere of the shore are the attractions.

No where can one find more admirable outing places than those on the New Jersey coast reached by the New Jersey Central. Every point of renown including Monmouth, Normandie, Atlantic Highlands, Seabright, Long Branch, Ocean Grove, Asbury Park, Allenhurst, Spring Lake, Belmar, Barnegat, Beach Haven, Atlantic City, Ocean City, Cape May and a score of others are reached through the superb train service of the New Jersey Central, and each resort abounds with fine hotels and boarding houses.

A hotel list is published by the general passenger department of the New Jersey Central, Central Building, New York, and it's yours for the asking. Send a postal for it.

Aid for Netherwood Home.

Aid for the Netherwood Fresh Air Home is to be given by departments of the Park Avenue Baptist church. During this month, the Wednesday evening offerings will be devoted to Miss Curry's work, and Sunday morning a special collection will be undertaken in the Sunday-school for the same purpose.

Fred Casper, of Denver, is visiting his sister, Mrs. Frank Keller, of Harrison street.

Miss Frances T. Cose, of Grant avenue, is entertaining her cousin, Miss Dodd, of Bangor, Pa.

A Necessary Precaution.

Don't neglect a cold. It is worse than unpleasant. It is dangerous. By using One Minute Cough Cure you can cure it at once. Allays inflammation, clears the head, soothes and strengthens the mucous membrane Cures coughs, croup, throat and lung troubles. Absolutely safe. Acts immediately. Children like it. L. W. Randolph.

HOW JULY DIFFERED FROM OTHER MONTHS

The Most Remarkable Thing About Month Was Absence of Really Clear Days.

ONLY SEVEN RECORDED.

RAINFALL WAS REALLY BELOW THE NORMAL FIGURES.

And Most of What Fell Came in Storms of Two Days—Nothing Remarkable in the Temperature—Average Was 73.1 Degrees.

Poor conversationalists have found such a fertility of matter in the discussion of the weather of late that even those who are not compelled to resort to this ordinarily threadbare topic have agreed that atmospheric conditions for the past month have been quite worthy of comment. Consideration of the records for July, as taken from Sergeant Neagle's official complication, show that the claim has been fully justified.

Nothing remarkable has been shown in the way of temperature, although the extreme humidity made the days oppressive. The thermometer marked its highest with 94 degress on the 9th. The lowest was 51 degrees, on the 17th. The mean maximum was 83.1 and the mean minimum 63.1, making the average 73.1. In daily fluctuation of temperature, the greatest range for twenty-four hours was 36 degrees.

Contrary to general opinion, the rainfall for the month was far below the average, amounting to only 4.71, inches which is 1.27 below normal. During the past ten years, the amount has ranged from 13.92 in 1897 to 1.41 in 1894. Nearly half the total amount for July fell on the 24th and 25th, when two showers within twenty-four hours precipitated 2.04 inches.

As to the supposed preponderance of rainy days, it is shown that there were eighteen of the thirty-one, which is four above the average. On twelve of these there were thunder storms. Rain was threatened, however, during the greater part of the month, as only seven days were recorded as actually clear. Ten were cloudy and fourteen partly so, making the times of the sun's unsobscured appearance worthy of note by their infrequency.

To the latter cause may be ascribed the fact that the crop report is not of the best. Sergeant Neagle states that the hay crop was only one-third of what it should be, while wheat and rye ranged from 50 to 75 per cent. with a full quota of oats. Corn and tomatoes are rated good, apples scarce and peaches, fair.

Lackawanna's Low Rates.

Chautauqua and return, July 25, $11.15; San Francisco and return, Aug. 1 to 9, $67; Salt Lake City and return, Aug. 6 to 8, $52; Niagara Falls and return, Aug. 29 to 31, $9; Toronto, Ont., and return, Aug. 29 to 31, $10.50; Denver, Col., and return, Aug. 29 to 31, $45.75. Many other low rates. For further information call on local agent or address Guy Adams, division passenger agent, 749 Broad street, Newark. eod-j-a

"On a Sunday Afternoon."

There is no place like Cranberry Lake. Special excursions by the Lackawanna Railroad every Sunday during the summer season for $1 from Newark. Boating, bathing, fishing, merry-go-round, large pavilion affording shelter in case of rain, splendid restaurant, serving meals at reasonable cost. Tickets on sale at any Lackawanna ticket office. eod-j-a

A Burst of Magnificence.

That glorious and renowned region in which Mauch Chunk is located is as far famed as the country itself. In the heart of a beautiful mountain range, the Switchback railway leads to the summit of one of the highest peaks, where marvelous views are in every direction. The air is cool and delightful and one cannot but become intoxicated with the wondrous outlooks. This celebrated locality is located on the lines of the New Jersey Central, and on Sunday, August 10, there will be a popular $1.50 excursion to Mauch Chunk. Special train leaves Plainfield at 9:20 a. m., arriving at Mauch Chunk at about noon, and if you want a day of genuine enjoyment don't let this excursion pass. Switchback tickets are 50 cents extra.

His Sight Threatened.

"While picnicking last month my 11-year-old boy was poisoned by some weed or plant," says W. H. Dibble, of Sioux City, Ia. "He rubbed the poison off his hands into his eyes and for a while we were afraid he would lose his sight. Finally a neighbor recommended DeWitt's Witch Hazel Salve. The first application helped him and in a few days he was as well as ever." For skin diseases, cuts, burns, scalds, wounds, insect bites, DeWitt's Witch Hazel Salve is sure cure. Relieves piles at once. Beware of counterfeits. L. W. Randolph.

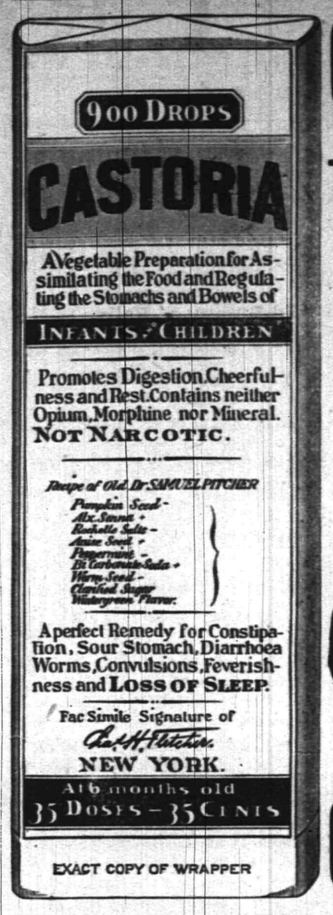

EXACT COPY OF WRAPPER

CASTORIA
For Infants and Children.
The Kind You Have Always Bought
Bears the Signature of Chas. H. Fletcher.
In Use For Over Thirty Years
CASTORIA
THE CENTAUR COMPANY, NEW YORK CITY.

SEAFOOD
—AT—
Rogers & Co.

Tempting and inexpensive. You'll have a very attractive meal if you buy your fish from our stand. A great deal cheaper than meat and vastly more wholesome for hot weather.

Our wagon will call for your order. Our Telephone is 140. Your orders will receive prompt attention.

We are without a doubt the largest dealers in Plainfield, and our direct connections with the shippers place us in a position to furnish the very best stock.

ROGERS
232 West Second Street,
SPECIALS EVERY SATURDAY

Vacations . . and Outings

Will be more pleasant if attired in one of the many Flannel Wool Crash or Serge Summer Suits to be had here. Fit like full lined suits and have that dressy cool appearance that has made them the favorite Outing Suit of the season. One-third lower than regular selling prices. A great display of artistic Shirt patterns in madras, linen and percale.

Werner's Clothing House, 206 West Front St.

TEA

at this season is a most interesting subject. Iced tea and hot weather form a good combination. After years of experience we are able to put before the consumer, teas of the finest quality at the most reasonable prices.

COFFEE

of many flavors and prices to suit everyone, both as to taste and purse.
This is an age of improvement, and in no line is it more evident than in the "Red Shield" Groceries. Why run the risk of buying doubtful goods when the "Red Shield" goods are the acme of perfection, and sold at the right prices.
Fruits and Vegetables of every description at

KIRCH'S, Liberty and W. Fourth Sts.

ALTERATION SALE

SPECIALS FOR THIS WEEK:

59c—50 dozen Ladies' Wrappers, made from fine quality of percale, light colors only, never sold for less than $1.00.
69c—50 dozen Ladies' Wrappers, made of fine quality of indigo blue percale; never sold less than $1.25.
19c—25 dozen Ladies' Shirt Waists, made of good quality percale, regular value 39c.
65c—15 dozen Ladies' Skirts, made of good quality indigo blue duck, regular price $1.00.
25c—50 dozen Boys' Calico Shirts, collars and cuffs attached, value 35c
19c—Children's Straw Hats, réduced from 50c and 75c
2,500 yards Fancy Ribbons, at 5c, 10c, 19c, regular price 20c, 30c, 45c

I. H. BOEHM,
109-111-113 West Front Street.

GREAT AUGUST SACRIFICE SALE.
—WAISTS ARE FLYING.—

Prices such as these are simply irresistible; who wouldn't buy when fine garments are almost given away? Thus:—
39c for Stylish Dotted Swiss Waists, also Madras, with white stripe waists, that were 69c, 75c and 98c.
59c for 98c, 1.25 and 1.50 Chambray Waists; also a large assortment of fine White Lawns, buttoned front and back.
98c for 1.50, 1.98 and 2.50 Fine Sheer White French Lawn Waists, in variety of styles, trimmed with tucking, lace or embroidery, elbow or long sleeves.
1.98 for Women's Shirt Waists in taffeta silk; odd lines and broken lots; regularly sold for 3.00 and 4.00.

The Paris Cloak Store,
322 West Front Street.

CANDY at **CAMPBELL'S,**
118 WEST FRONT STREET. Thursday and Saturday Specials

We have a superior Chocolate Cream, 19c lb. Ice Cream and Soda Water. We take special pains with our Peanut Brittle, 8c. You can get a nice box of Candy for 25c. We make our own candies upstairs according to purest and finest recipes.

Fowler's Candy

Is second to none for purity. Everything made on the premises, which are open for inspection. No glucose goods made or sold. **Fowler's Ice Cream and Soda Water** have given satisfaction wherever used. The latest ice cold drinks are to be had at Fowler's, 131 East Front St. Thankful for past patronage I solicit a continuance of the same. Telephone 1005.

Plainfield ART ...Store...
Y. M. C. A. BUILDING.
Special Picture Sale 25 per cent. off including a fine lot of Water Color Paintings, Platinums, Etchings, etc. Artists' Materials—Paint, Brushes, Canvas, Stretchers, etc. Artistic Picture Framing a Specialty.

Oriental Favors, Folding Jap Fans, Open Silk Fans, Palm Fans, Turkish Slippers,

P. G. DuBois,
Formerly with A. A. Vantine & Co., N. Y., 326 WEST FRONT ST.

Prizes for Card Parties, Stuffed Raisins, Stuffed Prunes, Stuffed Figs, Stuffed Dates,
Vantine's Oriental Delicacies, Jap Lanterns for Lawns, Etc., Etc.

HOTEL NETHERWOOD NOW OPEN.

A Full Line of
-Artists' Materials-
SWAIN'S
317 West Front St.

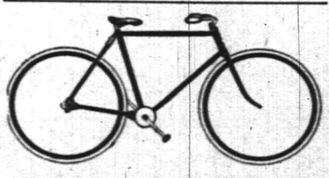

Commuters Wheels Stored.
Bicycle Sundries. Repairing a Specialty.
Nelson VanWinkle, 120 NORTH AVENUE...
FRANK VAN WINKLE—
Photo Supplies and Cameras.

New York Law School 35 Nassau St., New York City. "Dwight Method" of instruction.
Day School (Nassau St.) or Evening School (9 West 18th St.). LL.B. in two years; LL.M. in three years. Special Lectures in New Jersey Practice. Send for Catalogue.
8 1 2m eod GEORGE CHASE, Dean.

Advertised Mail Matter.

Plainfield, N. J., Aug. 4, 1902.
E. H. BIRD, P. M.

Anderson, Mrs B A
Allen, Mr John
Battalia, Mr L H
Burnett, Esq W J
Brown, D D Mr D
Bicknell, Chas
Caldwell, Sam
Connors, Mr J O
Chandler, Mr F
Dallas, Mr G L
Dunham, Mr Chas M
Dickie, Miss Edith C
Enright, John J
Ernst, Mrs Nicholas
Feris, Mrs Alice
Fisher, Miss May
Gladwin, Mrs
Gardner, Warren
Hampton, Mrs James
Hilton, Miss Mary G
Hill, Mr Squire
Hedenberg, Miss
Johnson, Miss Mary J
Jackson, Mr J J
Johnson, Mrs Maria 2
Kitchen, Mrs David
Koons, Mr Edward
Lopeze, Mrs Betla
Lendel, Misster
Lord, Mr William
MacIlroy, Miss L A
Meenagh, Miss Bridget
Mabie, Mr Hamilton W
Moon, Mr B R
Normanan, Esq Oscar O
Neale, Mrs James B
Public Asso'n of Friends
Patterson, Mr John H
Podd, Mrs A D
Phillips, Miss Bertha
Royster, Mr Joe
Streat, Mr Georg M
Stuart, Miss Rebecca
Seals, Mr Rutherford H
Skavtd, Miss Elfieda
Seymour, Miss Edith
Scott, Mr David
Stafford, Mr Harry
Straughn, Dr Fred'k 2
Smalley, Mr M D
Trippin, Miss Martha
Taylor, Mr J I
VanAusdale, Miss Carrie
White, Mrs H E
Winans, Miss Jennie
Walsh, Miss Nellie
Williams, Miss Ada

Please Say "Advertised."

Use Press Want Ads.

TRUSTEES' SETTLEMENT. Notice is hereby given, That the account of the subscriber, the trustee duly appointed to execute the trusts declared in the will of Ann Tice, deceased, will be audited and stated by the Surrogate, and reported for settlement to the Orphans' Court of the County of Union, on Wednesday, the tenth day of September next.
FIDELITY TRUST COMPANY.
Dated July 28, 1902. 7 30 5 w

ASSIGNEE'S SETTLEMENT. Notice is hereby given, That the account of the subscriber Assignee of Alexander Kane, will be audited and stated by the Surrogate, and reported for settlement to the Orphans' Court of the County of Union, on Wednesday, the tenth day of September next.
WILLIAM G. DEMEZA.
Dated July 28, 1902. 7 30 5w

ANDREW ROACH
Dealer in
BLUE STONE FLAGGING.
Office and Yard—
300 Richmond St., Cor. Third St.
Residence—214 East Fourth Street.
ALL WORK PROMPTLY ATTENDED TO.

WORKING ON NEW TROLLEY

LINE WHICH WILL CONNECT NEW BRUNSWICK AND TRENTON.

Claimed That Entire Line Will be Open by September 1, and Cars Run Every Half Hour.

Work upon the Trenton and New Brunswick Railroad Company's branch from the main line, at Trenton, east of Greenwood cemetery, to the intersection with the Trenton Street Railway Company's tracks at the entrance to the Interstate fair grounds is progressing nicely. Several hundred feet of the grading has been completed and ties have been distributed over the entire route.

This branch will be about 4,050 feet long and will not be the real Trenton terminus of the line, but rather the fair ground terminus.

The entire line is nearing completion, and will be ready for running by the first of September, it is expected.

Double poles have been used throughout for the stringing of the trolley wire and this will give a wide clearance on each side of the track and do away with all danger of coming in contact with a nearby trolley pole or fence.

No wire has been strung yet on the Trenton end of the road, but it will not be more than a month's work to do that counting in what has already been accomplished on the other end.

It is evidently the intention of the company to strike in towards the center of Trenton a little later as the track is now completed for more than 1,000 feet past the intersection with the branch line.

It was not intended, at first, to run the line to the fair grounds, but it was considered desirable afterward because of the travel during fair time, not only this year but in the future as well.

The company claims that it will be able to run the entire distance between the fair grounds and Milltown, about twenty-four miles, in an hour, because of the levelness and straightness of the track. Cars forty-five feet in length are to be used, and they will probably run about forty miles an hour or faster.

It was stated by one of the representatives of the company that cars will be run a half-hour apart, but it is more probable that they will be operated every hour during the fall and winter unless some unexpected traffic develops.

Without striking but one village in twenty-three miles, and that being Dayton, it is difficult to see where there will be enough traffic to warrant the half-hour schedule.

NEW BOOKS.

Added to Public Library During the Last Month.

The following is a list of books added to the Plainfield Public Library during the month of July:

Adams, O. F.—Through the year with the poets.
Burr, Aaron—Private journal.
Davis, M. L.—Memoirs of Aaron Burr.
Fitzgerald, E.—Letters.
Folks, H.—Care of destitute, neglected and delinquent children.
Hall, J. S.—Book of the feet.
Helps, A.—Life of Las Casas.
Iron age directory, 1902.
Kellogg, A. M.—How to teach composition writing.
Lowell, Mrs. J. S.—Industrial arbitration
Marshall, J. A.—American Bastile.
Moore, F.—Diary of the American Revolution.
Morison, G. S.—Isthmian canal.
New Brunswick, N. J., Free Public Library—Class and author list.
N. J. Geological Survey—Annual report, 1901.
N. J. Weather Service—Report, 1901.
Parker, Arnold—Ping-pong.
Penny magazine, 6 v.
Pisani, F.—Lettres sur les Etats-Unis d'Amerique.
Singer, I.—Jewish encyclopedia, v. 2.
Sons of the American Revolution—National register.
Trumbull, H.—History of the discovery of America.
U. S. Census Office—Agriculture, pt. 1.
U. S, Census Office—Manufactures, pt. 2.
U. S. Census Office—Vital Statistics.
U. S. Interstate Commerce Commission—Fifteenth annual report.
U. S. State Department—Commercial relations of the United States with foreign countries, 1901.
U. S. Topographical Engineers' Bureau.—Great Salt Lake of Utah.

Mrs. P. A. Bird and son, of Duer street, are at Ocean Grove.

Men Will be Boys.

In the excitement of a lively exercise like boat-racing or ball-playing, they will strain their muscles and go home limping and sore. Then they are glad they have Perry Davis' Painkiller on hand to soothe the quivering nerves; to penetrate the muscles with warmth and healing power. It has relieved the pain of two generations of Americans. Large bottles 25 and 50 cents.

TROOPS KEEP PEACE

An Uneasy Feeling Prevails About Shenandoah.

ADDITIONAL MEN MAY BE CALLED OUT

Arrest and Commitment of Two Wounded Rioters Accomplished by Officers Under Strong Guard. Some Mines Are Started Up.

SHENANDOAH, Pa., Aug. 6.—The peace of this troop protected town remains unbroken. The unsettled feeling which has been apparent for the last few days, however, continues.

Yesterday was a lively one at brigade headquarters, where all the staff officers were kept busy in connection with the movement of the troops and in keeping in touch with the situation in the entire county. There were many rumors of trouble; but, excepting at Girardville, where a workman was shot and slightly injured, nothing of a serious nature occurred anywhere. Brigadier General Gobin was unusually alert, however, and kept soldiers in readiness for instant use all day long. Many stories of threatened trouble reached him, but he was able in every instance to run them down without sending out a detail of men.

Officers around headquarters feel that the tension is increasing and would not be surprised if some of the troops now in camp here were sent into the surrounding region. The brigadier general says he will not send for additional men until there is need for them. It is not unlikely, however, that a battery and another troop of cavalry will be in the field by the end of the week.

Probably the most important development in the Shenandoah region was the arrest and commitment to the county jail of two wounded Lithuanians who participated in the riot of last Wednesday.

The arrests were attended with considerable show of military force, they being taken into custody by constables who were surrounded by a platoon of infantrymen and marched through the streets under a strong guard. The prisoners are Antony Klimovitz and Stanislaus Zukowsky. Each had been shot in the foot during the riot and was unable to walk. They were located in a boarding house in the heart of the foreign quarter of the town. The constables feared that trouble would ensue if they attempted to make the arrests themselves, and upon their suggestion General Gobin sent a platoon of Company I of the Twelfth regiment to protect them.

The soldiers formed a line around the house, and the two Lithuanians were carried from the house and placed in an open wagon. By this time a crowd of foreigners of different nationalities had gathered around the soldiers and followed them and the prisoners to the office of Squire W. H. Shoemaker, where the prisoners were given a hearing. While the hearing was in progress the platoon kept the crowd some distance from the place.

The three men were held in $2,000 bail each, and in default they were taken to the jail at Pottsville.

Three Collieries Opened.

SCRANTON, Pa., Aug. 6.—The Dickson colliery of the Delaware and Hudson Railroad company in the Green region resumed operations yesterday with returned strikers. Superintendent Rose says the company has been cutting and loading coal at this mine for two weeks. The coal is now being hoisted and sent through the breaker. The company will not give out the number of men who are working. This makes three collieries now in operation in this city. The other two are the Oxford of the People's Coal company and the Cayuga of the Delaware, Lackawanna and Western. Superintendent Tobey of the Delaware, Lackawanna and Western said that his company will start up another colliery at once. The strikers are making no very serious effort to prevent men from working at these collieries.

The Mines Picketed.

WILKESBARRE, Pa., Aug. 6.—Lest some of the coal companies might attempt to spring a surprise on the strikers and start up some of their mines pickets are stationed in the vicinity of nearly every colliery, but no attempt has yet been made to resume operations at any of the mines. At Nanticoke four men were arrested, charged with inciting a riot. It is alleged they interfered with the deputies in charge of one of the mines of the Susquehanna Coal company. The defendants were held in $500 bail each for trial at court. If the other companies were as alert as the Susquehanna, there would be many arrests. The officials of the company operating the Nanticoke mines say they intend to pursue every case where their men are interfered with.

All Needy Will Receive Aid.

SHAMOKIN, Pa., Aug. 6.—From the Ninth United Mine Workers' district headquarters it is announced that hereafter all miners, whether they belong to the union or not, will receive financial aid. Idle nonunion men have in the past week been threatening to go to work unless they were aided by the union to buy provisions.

Wants Bigger College at Rome.

ROME, Aug. 6.—Rev. Dr. Thomas Kennedy of Philadelphia, rector of the American college at Rome, has left here for Naples and will sail for the United States Aug. 7. The principal object of Dr. Kennedy's visit to America is to appeal for funds for the enlargement of the college, for which purpose he has purchased all the houses in the block in which the college is situated.

Special Sale. SPECIAL PRICES..

Everything at the Very Lowest Ebb.

Looking over our stock carefully, we find that we have more

Tan Oxfords and Tan Shoes

than we ought to carry at this time of the year, and realizing the fact that the time will soon be over for them we decided to coin the iron while it is hot, namely, sell the shoes while people want them, and in order to make them go we cut prices to one-third their original value.

All of the $1.50, $2.00, $2.50, $3.00 and $3.50 Tan Ladies' and Gents' Shoes and Oxfords, in the very latest styles, to be sold while they last for

89 Cents

Everything else sold at correspondingly low prices. Come and be convinced.

NEW YORK BARGAIN STORE,
324 WEST FRONT STREET, PLAINFIELD.

IF you have frequent headaches and get no relief from ordinary remedies, have your eyes examined. Our examination is thorough and free of charge.

GLASSES when necessary, AT MODERATE PRICES.

Free Examination

All Glasses Guaranteed.

Stiles & Co.,
107 E. Front St.
Philadelphia Eye Specialists.
EVERY THURSDAY.
Hours:—11:15 a. m. to 1 p. m. and 1:45 p. m. to 4:30 p. m.

THE USE OF
REYNOLD'S PETROLEUM HAIR TONIC
MEANS
Healthy Scalp, Natural Growth of Hair (no falling out), no Dandruff. 50 cents bottle.
Prepared only by
T. S. ARMSTRONG,
Corner Park and North Aves., (The Apothecary.) Plainfield N. J.

STRAW HATS

ROUGH, FINE FRENCH PALMS, WEST INDIA PANAMA and others. Also FINE LINE SUMMER SHIRTS.

JAS. R. BLAIR, 205 Park Ave.

HONEST LONG CUT

A Guarantee Tag is attached to every package of **Honest** LONG CUT **TOBACCO**

Save them for **FREE** Pipes and other valuable premiums.

Ask dealer for Premium List

Any premium offered in Sweet Caporal box fronts catalogue can be secured for same number of Honest Guarantee Tags

HONEST LONG CUT

HONEST LONG CUT SMOKING AND CHEWING TOBACCO

PUTNAM & DEGRAW.

Agents for MAY MANTON'S PATTERNS.

Men's Pleated Front Shirts, white and colored, each	1.00
Men's Hose, drop stitch, black and blue, pair -	12c
Monogram Half-Hose, black or tan, 2 pair -	25c
Men's and Boys' Leather Belts at -	18c, 25c & 50c

SMALLEY BROS.,
147 North Avenue,
Butchers.
Everything usually found in a first-class market.
Roasting & Broiling Chickens Specialty
Orders called for and delivered.
Telephone 83 A.

HOAGLAND'S EXPRESS.
Baggage Transfer.
Office, 302 Park Ave Tel. 1224.

FOSS & JETTER,
MODEL SEAFOOD MARKET,
106 PARK AVENUE. Tel. 632.
Largest receivers of deep sea fish in Plainfield.
Codfish, Fancy Striped Bass, Fancy Mackerel, Sea Bass, Blue Fish, Halibut, Weak Fish, Salmon, Haddock, Flounders, Snapper Blue.
All Fish Guaranteed Strictly Fresh from Nets.

HONEY COMB CANDY
and delicious confections, and all kinds of fresh Fruit, every day, first-class and prices reasonable.
HONEY COMB CANDY
only to be had at
ALEX LUSARDI'S,
211 WEST FRONT STREET.

MEN'S
Suits to Order
$13.95

I have summer goods enough left to make fourteen suits, which I will close out at the above figure, so as to make room for my fall goods.
Special prices on all kinds of ladies' work.

JOHN G. BANTLE,
FIRST-CLASS
Ladies' and Gent's Tailor.
428 Watchung Ave.

NEW JERSEY'S GREATEST STORE. | **HAHNE & CO.** | CHOICE GREAT AS IN NEW YORK.

During the Month of August Our Store Closes Saturdays at Noon. Open Friday Evenings.

Opportunities for Money Saving Grow Greater
WITH THE ADVENT OF AUGUST,

We made the month of July a period of splendid economic purchasing of the most desirable seasonable merchandise. The values presented were meritorious and the price cuts commensurate with our invariable policy. But we have determined that the month of August shall record extraordinary retailing of a nature to add fresh laurels to those already won. To that end we have inaugurated a sale of

Samples and Discontinued Styles in Furniture

that permit of the most liberal money saving features that have ever been augmented by any establishment in the State. **The Prices Attached are for This Sale Only. Your Interest Will be Doubly Quickened by Prompt Action.**

THE SAMPLES represent the newest styles for the coming season's selling. They are advance patterns of innovations for Fall, and the lines now on our floors are exact patterns of what you will buy later, but not at sample sale prices. We sell as we buy, the saving accruing to our patrons.

THE DISCONTINUED STYLES are desirable in every sense. They portray patterns that have been carried in regular stock, the manufacture of which, however, has been discontinued.

A Few Prices To Draw You Newarkward.

HALL STANDS, Regular 10.00, **SPECIAL 8.00.**
HALL SETTEES, Regular 7.50, **SPECIAL 6.00.**
HALL HAT RACKS, Regular 6.00, **SPECIAL 5.00.**
CHINA CLOSETS, Regular 13.50, **SPECIAL 10.50.**
BOOK CASES, Regular 21.00, **SPECIAL 16.00.**
PARLOR SUITS, Regular 75.00, **SPECIAL 50.00.**
ROCKERS, Regular 3.50, **SPECIAL 2.50.**
BEDROOM SUITS, Regular 25.00, **SPECIAL 19.50.**

HALL STANDS, Regular 19.00, **SPECIAL 15.00.**
HALL STANDS, Regular 39.00, **SPECIAL 34.00.**
HALL HAT RACKS, Regular 26.50, **SPECIAL 15.00.**
CHINA CLOSETS, Regular 45.00, **SPECIAL 36.00.**
BOOK CASES, Regular 23.00, **SPECIAL 18.00.**
PARLOR SUITS, Regular 90.00, **SPECIAL 60.00.**
ROCKERS, Regular 8.00, **SPECIAL 6.00.**
BEDROOM SUITS, Regular 42.00, **SPECIAL 35.00.**

HALL SETTEES, Regular 21.00, **SPECIAL 16.00.**
HALL SETTEES, Regular 27.00, **SPECIAL 22.50.**
HALL HAT RACKS, Regular 15.00, **SPECIAL 12.00.**
CHINA CLOSETS, Regular 26.00, **SPECIAL 21.00.**
BOOK CASES, Regular 33.00, **SPECIAL 27.00.**
PARLOR SUITS, Regular 135.00, **SPECIAL 95.00.**
ROCKERS, Regular 6.00, **SPECIAL 4.50**
BEDROOM SUITS, Regular 60.00, **SPECIAL 40.00.**

Wood Beds, regular 5.00 to 30.00, in oak and mahogany finish now **2.50** to **15.00.**

15 styles of Oak Dining Chairs, regular 1.75 to 6.00, now **68c** to **3.00.**

5 styles of Oak Arm Chairs, regular 4.25 to 9.75, now **2.13** to **4.88.**

Couch, covered in tapestry, regular 59.00 now **30.00.**

Triplex Couch, regular 28.00, now **15.00.**

Matting-covered Summer Goods for use on Porch or in sitting room—

Maple Arm Chair, upholstered in matting, 4.50, reduced to **3.00.**

Green Arm Chair, upholstered in matting, 4.50, reduced to **3.00.**

Maple Rocker, upholstered in matting, 4.50, reduced to **3.00.**

HAHNE & CO. | Newark, N. J. | HAHNE & CO.

CASTRO'S SCHEME.

President of Venezuela May Set Up Government In the West.

WILLEMSTAD, Curacao, Aug. 6.—Four million cartridges and 10,000 Mauser rifles were received by President Castro last Saturday. Half of these arms and ammunition were deposited in Caracas, and the other half was sent to Maracaibo on a schooner.

This distribution of munitions of war is taken to be proof that if Castro's forces are beaten in the expected engagement with the revolutionists and if the president can escape he intends to prolong resistance and purposes to transport the headquarters of the government to San Cristobal, in the extreme western part of Venezuela, where he was born. This apparent decision on the part of President Castro has created a feeling of depression in commercial and financial circles.

The British cruiser Pallas has anchored in the La Guayra roadstead.

News has reached here from Venezuela that Barcelona, in the state of Bermudez, is at present being surrounded by revolutionists estimated to number 8,000 men, under the command of General Pietro. They demand the surrender of Barcelona. The government soldiers in the town number only 250 men, and it is not believed that they will offer resistance.

IN PORT AT LAST.

The Notice Drifted Helplessly For Many Days.

NEW YORK, Aug. 6.—The fast Italian steamer Sardegna, from Genoa and Naples, arrived in port during yesterday with a small two masted schooner in tow. Captain Montana of the Sardegna said that he fell in with the schooner drifting about helplessly, with her decks crowded with people.

Running down near the disabled craft, she was found to be the American schooner Notice of Providence, R. I., from Brava, Cape Verde islands, for home with sixty-four persons on board. The mate of the Notice said that Captain Antonio Ramos had been lost overboard and was thought to have committed suicide.

The vessel was disabled and short of provisions. He asked for assistance. The steamer sent a boatload of provisions and took the schooner in tow and brought her to port.

Of the sixty-four passengers on board eleven were women. The people on board the Notice are all natives of the Cape Verde islands. They come here to join friends and find employment as laborers and fishermen.

Three Pensions; Entitled to None.

NORFOLK, Va., Aug. 6.—Richard Swinton of Milwaukee, who was admitted three months ago as an inmate of the Hampton (Va.) National Soldiers' home, has been arrested; charged with drawing three fraudulent pensions from the government under different names until an application for a fourth was filed and the fraud discovered. The prisoner, it is charged, was never in the Federal army, but served during the civil war with the Confederate forces.

Turks Kill Many Brigands.

CONSTANTINOPLE, Aug. 6.—Turkish troops have attacked a large band of Albanian brigands in the neighborhood of Okhrida, European Turkey. The chief and thirteen of the brigands were killed, and others were captured by the troops.

Apostolic Delegate to Manila.

ROME, Aug. 6. — Italia announces that Mgr. Guidi, at present in the office of Cardinal Rampolla, the papal secretary of state, has been appointed apostolic delegate at Manila.

FINANCIAL AND COMMERCIAL.

Closing Stock Quotations.

Money on call steady at 2¾ per cent. Prime mercantile paper, 4½@5 per cent. Sterling exchange firm, with actual business in bankers' bills at $4.87⅞@4.88 for demand and at $4.85¼@4.85½ for 60 days. Posted rates, $4.86 and $4.88½. Commercial bills, $4.84¾@4.85¾. Bar silver, 52⅝c. Mexican dollars, 41¼c. Government bonds steady. State bonds inactive. Railroad bonds firm. Closing prices:

Atchison	92⅛	N. Y. Central	165¼
C.,C.,C.& St. L.	107¼	Ontario & West.	34
Ches. & Ohio	54	People's Gas	103⅝
Del. & Hudson	180⅞	Reading	67⅝
Erie	38½	Rock Island	190¼
Gen. Electric	185	St. Paul	186⅝
Lackawanna	278½	Sugar Refinery	122
Lead	21⅞	Texas Pacific	45⅝
Louis. & Nash.	145	Union Pacific	107½
Manhattan Con.	136⅛	Wabash pref.	47
Missouri Pac.	116⅞	West. Union	89

New York Markets.

FLOUR—Dull and barely steady; Minnesota patents, $3.85@4.10; winter straights, $3.50@3.75; winter extras, $3.10@3.35; winter patents, $3.75@4.

WHEAT—Opened steady, but eased off under big southwest receipts and firm northwest crop news; September, 74 3-16@74½c.; December, 73⅞@74 3-16c.

RYE—Quiet; state, 62@63c., c. i. f., New York, car lots; No. 2 western, 66c., f. o. b., afloat.

CORN—Very weak under liquidation due to bearish crop accounts; September, 60½@61⅝c.; May, 65¾c.

OATS—Quiet and easier with corn; track, white, state, 65@70c.; track, white, western, 65@70c.

PORK—Steady; mess, $18.25@19.25; family, $20.50.

LARD—Steady; prime western steam, 10.05c.

BUTTER—Steady; state dairy, 17@20c.; creamery, 17@20½c.

CHEESE—Weak to steady; new, state, full cream, colored, fancy, 9⅝c.; small, white, 9⅝c.; large, colored, 9⅝c.; large, white, 9⅝@9⅝c.

EGGS—Steady to firm; state and Pennsylvania, 20½@21c.; western, candled, 18@20c.

SUGAR—Raw steady; fair refining, 2⅞c.; centrifugal, 96 test, 3⅝c.; refined steady; crushed, 5.15c.; powdered, 4.75c.

TURPENTINE—Steady at 46@46½c.

MOLASSES—Steady; New Orleans, 33@40c.

RICE—Firm; domestic, 4½@6⅝c.; Japan, 4⅝@5c.

TALLOW—Dull; city, 6⅛c.; country, 6⅛@6⅜c.

HAY—Firm; shipping, 65@70c.; good to choice, $1@1.05.

Live Stock Market.

CATTLE—Market slow; choice, $7.50@7.80; prime, $7@7.25; good, $6.50@6.75; veal calves, $6.50@7.

HOGS—Market higher; prime heavies, $7.85@7.90; mediums, $7.70; heavy Yorkers, $7.65@7.70; do. light, $7.50@7.70; pigs, $7.65@7.75; roughs, $6@7.25.

SHEEP AND LAMBS—Market slow; best wethers, $4.15@4.20; culls and common, $1.50@2; choice lambs, $5.25@5.50.

DEMANDS REJECTED.

Strike Threatened on Manhattan Elevated Road.

GRAND MASTER ARTHUR SENT FOR.

Five Hundred Engineers and Motormen Ask For a Nine Hour Day, a Relay System and Other Important Concessions.

NEW YORK, Aug. 6.—Vice President Skitt of the Manhattan Elevated railway gave to a committee of seven that called upon him, representing the 500 engineers and motormen of the road, a refusal of their request made two weeks ago for a nine hour day and other concessions.

When the company's reply became known among the men, there was immediate talk of a strike. The committee after leaving Mr. Skitt's office went at once to a telegraph office and sent the following message to P. M. Arthur, grand master of the Brotherhood of Locomotive Engineers:

"Come at once. Everything refused."

Chief Jenks of division No. 105 of the brotherhood says of the grievances:

"Since the introduction of motor cars into the service we have been compelled to make six round trips daily between One Hundred and Twenty-ninth street and South ferry, consuming ten hours and travelling on the average 108 miles a day. On the engines we never made more than five trips, and four and a half was the usual number. The company claims that the motor cars being faster we should be able to make the additional trip. They also say that the strain on us in running the electric trains is less. The first statement may be true, but the second is not. We are under just as great a strain as we were on the engines. We are willing to make five trips a day in nine hours and no more. We also want a relay system that will give each man a chance to get a bite to eat and a few minutes to himself at the end of each run."

Grand Master Arthur is expected to arrive tomorrow.

Rumors About Edward Not So.

LONDON, Aug. 6.—The emphatic denials of the sinister rumors of King Edward's condition are confirmed by all persons who have recently visited his majesty. The king will land at Portsmouth and entrain for London at half past 3 o'clock this afternoon, and his train is due to arrive in London at half past 5. His drive to Buckingham palace will be by an extended route instead of the direct way in order that the public may have an opportunity to see and congratulate the sovereign. The king has commanded that coronation day and the anniversary of his coronation be observed as "collar day," a day of ceremony at the English court when the courtiers wear the collars of their orders.

Indians Sue Uncle Sam.

WASHINGTON, Aug. 6.—Thlechumi Fixico, Gosofixico Chee, Ufoula Horigo and James L. Gray, representing themselves as agents and delegates of the Creek Indian tribe in Indian Territory, have brought suit to enjoin Secretary Hitchcock and Commissioner of Indian Affairs Jones from proceeding in execution of what is known as the Creek agreement for allotments, etc. They ask to be allowed to remain in undisturbed enjoyment of their landed interests and that such property as already has been taken from them under the agreement and the ratifying act be restored to them and an accounting made to them by the government.

To Follow Dowie.

CLAYTON, N. J., Aug. 6.—D. Wilson Moore, the wealthy glass manufacturer of this place and who has heretofore been a pillar in the local Presbyterian church, announced that he would renounce that faith and devote his time in the future to the cause of the doctrine preached by John Alexander Dowie, the healer and high priest of the Christian Catholic church of Zion. It is not yet known whether he intends to place his great wealth at the disposition of Dowie or not.

Office of Oldest Postmaster Robbed.

ITHACA, N. Y., Aug. 6.—The office of the oldest postmaster in the United States has been robbed. It is that of Postmaster Roswell Beardsley of North Lansing, near this city. Mr. Beardsley is ninety-three years old and has been postmaster since 1828, but this is the first loss of the sort he has sustained. Stamps and postal cards to the amount of $50 were removed from the office. No clew was left by the burglars.

Diavolo Falls Again.

LONDON, Aug. 6.—Diavolo, the American bicyclist, sustained a terrible fall just after turning the loop in his act at the Aquarium last night. He was taken to Westminster hospital unconscious and is believed to have concussion of the brain. Diavolo's act was "looping the loop." This is the third time he has fallen while performing this feat in the last ten days.

Royal Betrothal Broken Off.

MUNICH, Bavaria, Aug. 6.—The betrothal of Archduchess Marie Annonciade of Austria and Duke Siegfried of Bavaria, which was announced from Vienna June 15, has been broken off by mutual consent.

Earthquakes In Tuscany.

ROME, Aug. 6.—The meteorological bureau reports that earthquake shocks have been experienced at Carrara and Massa, in Tuscany, and other places.

Weather Probabilities.

Fair; cooler; brisk southwest winds, shifting to northwest.

THE DAILY PRESS.

INDEPENDENT IN POLITICS.

A. L. FORCE, - Editor and Proprietor.

CHARLES BURDETTE MORSE, City Editor.

Published Daily, except Sunday, at 3.00 p. m.

10 North Avenue. Telephone Call 61.

Two cents a copy. Ten cents a week. $5.00 a year—in advance. No extra charge for papers mailed to points in the U. S. and Canada. Delivered by carrier or by mail.

THE PRESS has the most complete carrier and mail service of any paper in the metropolitan district. Any subscriber failing to receive a single issue will confer a favor by notifying the business office.

Advertising rates mailed on request.

Copy for Change of Advertisements to ensure change the same day MUST be in this office by 9 a. m.

PLAINFIELD, N. J., AUG. 6 1902.

THE PRESS is for sale at—

UNION NEWS CO	R. R. Station
A. M. HARPER	411 Park Ave
E. A. LAING	110 W. Front St
A. D. MALLINSON	Fourth and Liberty Sts
TROLLEY WAITING ROOM	Watchung Ave
M. ESTIL	111 Park Ave
W. E. MATTISON	85 Somerset St
GEO. SCRIBNER	319 Watchung Ave
J. HATFIELD	212 Watchung Ave

THE DAILY PRESS will be forwarded to you while on your vacation without extra charge if you will send your address to the business office.

NOTICE!

On and after this date The Daily Press will make a charge for the insertion of notices of entertainments to which an admission fee is asked, or which are for the pecuniary profit of clubs, societies, churches, or anything not a public charity.

No charge will be made for notices of meetings, services or entertainments which are not in any way for pecuniary results.

COMING EVENTS.

August 6—Progressive euchre at Hotel Netherwood.

August 7—First of Warren Engine Company's dances at Saengerbund Hall.

August 7—Entertainment by J. C. Burdette at Hotel Netherwood.

August 7—Excursion of Crescent Avenue church to Asbury Park.

August 9—Outing of Republican County Committee at Galvin's Park.

August 9—Golf. Play for Boys and Golf Committee cups at Hillside; play for President's cup at Park Golf Club.

August 9—Baseball. League games, Y. M. C. A. vs. St. Mary's, at West Fourth street grounds; Hope Y. M. A. vs. Safe Works, at Hope Common.

August 9—Formal hop at Hotel Netherwood.

August 11—Meeting of Plainfield Board of Education.

WHAT BECAME OF IT?

That there is a possibility of Plainfiled becoming interested in the subject of municipal ownership of water works was made evident at the meeting of the Common Council, Monday evening. While the subject did not come up at all in open session, it was discussed at the caucus during the recess and was, for some unaccountable reason, held back. Previous to the meeting it was the intention of Councilman Lee to introduce a resolution providing that the city take advantage of the law which compells a water company to give a city in which its plant is located a price on that same plant. Had the resolution been sprung as was intended, it certainly would have made considerable of a sensation.

When the special committee, appointed by the Common Council to consider the question of a water supply for the city and the advisibility of renewing the contract with the Plainfield Water Supply Company, made its report and recommended that the city accept the offer of the water company and sign a new contract, it was generally supposed that municipal ownership of a water plant, as far as Plainfield was concerned, was very dead and not likely to be heard of again for some time to come. So this last move of Councilman Lee's was decidedly in the nature of a surprise.

There can be no doubt, however, that such a resolution, if passed by the Common Council, would meet the general approval of the people of Plainfiled. It does not commit the city to any action. It simply serves to find out what the water supply plant would cost, should the city desire to go into the business for itself. It would enable the city officials to figure with much more exactness a comparison of the cost of city ownership and the expense when provided by a corporation. The latter side has been made public. It would now be interesting to hear just what municipal ownership would mean.

It is sincerely to be hoped that Mr. Lee's resolution has not met an untimely death. It was an excellent idea on his part and the idea is worth while carrying out. He should have the co-operation of all his fellow councilmen. It would not bind the city to any action and there might be some interesting information as a result of it.

The Republicans of the Fourth Congressional district have selected their candidate for the seat in Congress for the seat in Congress for which they will vote in November. At the convention held in Flemington, yesterday, Judge Lanning was chosen as everybody expected. Somerset had talked something of trying to give the honor to Former Chancery Clerk L. A. Thompson but his candidacy was not seriously considered outside of his more enthusiastic friends and Mr. Thompson gracefuly retired from the contest declaring Judge Lanning his choice. As Mercer county happened to have a large majority of the delegates, its candidate went through without a suggestion of real object. The Hunterdon county delegates cast a complimentary vote for one of Flemington's best citizens and then fell into line with the rest.

Until last Saturday, the games of the City Baseball League had been remarkably free from disputes among the players. That day, the Safe Works team was withdrawn from the field on account of a dispute over a decision of the umpire. Such incidents are greatly to be deplored. It is far better to play the game out under protest and not disappoint the audience which had assembled to see the game. Saturday also saw a decided improvement among the rooters who follow the Hope Y. M. A. team. The personalities were eliminated. It is sincerely to be hoped that those remarks, which have been very unpleasant features of a few games, will disappear for good.

Mayor N. B. Smalley, of North Plainfield, appeared before the members of the Common Council, last evening, with the request that the city continue the good work done by the borough and finish the widening of Somerset street from the brook, which is the dividing line between the two municipalities, to Front street. No action was taken on the request but Mayor Smalley is hopeful that it will be granted. It is certainly the city's duty to make the change and assist the borough in the wonderful improvement which it has made to that thoroughfare.

The barber who committed suicide at Westfield Saturday evening, followed the example of many Roman citizens who thus took fate in their own hands. With much deliberateness, he opened an artery in his left wrist and allowed the blood to flow in a basin while he reclined on the bed. There are few suicides who have the nerve to go about it so deliberately.

It seems only a question of time before the grade crossings at Dunellen will disappear as have similar crossings in other places along the line of the Jersey Central. Deaths of the nature of the one which occurred at Dunellen, Saturday, will ultimately bring about such a change, although as in this case the railroad was not to blame.

The head of a well known baking powder company began business in a small way with a firm belief that advertising is the sure and most direct source of success, relates the Philadelphia Record. By paying as much attention to advertising as to any other part of his business he became deservedly rich.

Frequent thunder showers are always to be expected at this season of the year but the present summer appears to have been more than favored by vivid electrical displays. Strange to say, however, the lightning, although unusually sharp, has been not as destructive as usual.

William Jennings Bryan recently made a trip through New Jersey and, if the reports of the newspapers are to be believed, he behaved strikingly like any other citizen and attracted but little more attention.

It is still an open question as to who will win in the City Baseball League. It certainly looks now, however, as if it would be either the Y. M. C. A. or the Hope Y. M. A.

Many Will Attend.

Local Methodists find a source of attraction in the annual session of the Woman's Home Missionary Society, to be held at Mt. Tabor tomorrow. A number from Plainfield will attend and enjoy the excellent programme which has been prepared for the occasion.

Wesley R. Brokaw has gone to Flemington for a two weeks' visit with relatives there.

CASTORIA

For Infants and Children.

The Kind You Have Always Bought

Bears the Signature of Chas. H. Fletcher

Tomorrow—Shirt Waist Sale.

Every waist must go. Soon be time for Fall goods. Summer goods must be gotten rid of. Low prices will be quoted until all are sold. Note the following quotations.

At 98c each. White Lawn Waists with hemstitched tucks in front, tucked back, collar and cuffs. These are waists recently closed out from a manufacturers sale.

At 1.25 A few 1.75 White Lawn Waists with embroidery inserting in front, tucked back, etc.

At 1.98 Beautiful White Lawn Waists with broad bands of embrodiery inserting in front, daintily tucked, stylishly designed. These goods are worth 2.50 each.

At 2.25 Stylish embroidery front waists, with turn over collar of embroidery, tucked cuffs, etc. These goods are worth 3.00 each.

At 2.75 Elegant White Waists with fine embroidery fronts, fine, dainty, stylish, one of the best bargains offered.

At 1.25 each. White Waists made of open work mercerized material, pearl buttons, turn over collar, etc. These goods are worth 2.00 each.

At 3.48 Fine Mercerized Waists, hemstitched and tucked all over. Open in back, turn over collar of embroidery, etc. Has been selling for 4.48.

OVER 6,000 SQ. FT. DEVOTED TO FURNITURE SELLING.

This Sale is Important to prospective housekeepers.

THE AUGUST FURNITURE SALE.

Goods purchased now will be stored and delivered when wanted

After weeks of strenuous activity this great semi-annual Furniture event opens with greater money-saving opportunities than ever before. A quarter, a third, and in some instances nearly a half off the regular prices. Notwithstanding the extremely low prices, there's Style, Quality and Finish in the make-up of this Furniture. If furniture is needed now, or is to be needed in the fall, you'll profit by making the most of this sale.

"Every piece reduced is marked with a red tag."

The Sale of Bed Outfits.

Outfit No. 1, - 6.98 Consists of white enameled bed, brass trimmed, all iron woven wire springs and soft top mattress.

Outfit No. 2, - 8.98 Consists of white enameled bed with brass rails, all iron woven wire springs and soft top mattress.

Outfit No. 3, - 10.98 Consists of white enameled bed with brass rails and bow foot, good woven wire springs and cotton top excelsior mattress

Outfit No. 4, - 12.98 Consists of heavy white enameled bed, with brass rails and swell foot, good woven wire springs and excelsior mattress, with cotton top and bottom.

Outfit No. 5, - 14.98 Consists of fancy scroll white enameled bed with brass trimmings, heavy woven wire springs and combination mattress in two parts.

Outfit No. 6, - 16.98 Consists of extra heavy white enameled bed with very heavy brass rails and trimmings, extra quality woven wire springs and 40-lb best white cotton mattress.

WOODHULL & MARTIN.

END POSTPONED.

One Final Opportunity Given to Contestants to Take Part.

Owing to the unavoidable absence of a number of the players, the quoit pitching contest among the Knights of the Golden Eagle was not brought to a close last evening as expected. The committee has decided to extend the time until next Tuesday. Following the games of last evening the percentages of the contestants were changed somewhat.

The list as revised stands: Kirch and Hummer, 847; Niles and Hummer, 834; Kinney and Hoagland, 658; Cranston and Cranston, 636; Bush and Runyon, 616; Vail and Koller, 600; Day and Martin, 533; Bowman and Randolph, 500; Allen and Luckey, 500; Carver and Forrestelle, 400; Buchanan and Vail, 182; Vardon and Hummer, 143; Currin and Voorhees, 111; Fisher and Clark, 000; Bailey and Rosenstiehl, 000.

Barn Near Finderne Burned.

(Special to The Daily Press.)

Somerville, August 6—During the heavy storm, Sunday night, the large barn on the farm of Mrs. A. A. Boyle at Finderne was struck by lightning and burned to the ground. All the contents, including summer crops that had just ben gathered, were burned. The live stock was saved. The loss will aggregate $3,000; partially insured.

Drummer Evangelist Here.

B. F. Elliott, of Revere, Mass., known as the "Drummer Evangelist" in many States, is in this city for a few days in the interests of his publication. a chart illustrating the prophecies of the Bible. He will speak this evening for the Salvation Army in the Army Hall, 118 East Front street. All are welcome.

Not Going Abroad.

In the account of the wedding of Paul H. Loizeaux it was an error to state that the bride and groom will spend their honeymoon in Europe. Neither did the employes of J. H. Thorpe & Company, importers, send a floral horseshoe, inscribed with the words, "good luck."

—A. L. McKenzie and family moved from New York to 1017 LaGrande avenue, yesterday.

—F. E. Whiteside will be in charge of the combined Christian Endeavor and prayer meeting at the Park Avenue Baptist church this evening.

A CARD TO THE PUBLIC.

We beg to announce that Mr. Edward P. Turner has been appointed manager of our plant and business to succeed Mr. Frank Linke.

Mr. Turner takes full charge today. Soliciting a continuance of your kind patronage, we remain,

Yours truly,

EASTERN BOTTLING CO.

SUMMER SOCIAL.

Pleasing Programme Rendered at German Reformed Last Night.

Most successful was the social and entertainment given last night in the German Reformed church. A very pleasing programme was carried out. Recitations were delivered by Miss Clara Allen, Miss Lizzie Betzold, Miss Anna Bach, and a recitation, "Germania," by August Bach. Vocal solos were rendered by Miss Anna Boss, accompanied by Miss Katie Bach, Miss Sorensen, accompanied by Miss Anna Bartlau and Fred Tallamy, accompanied by Miss L. Eisenmann. Misses Anna R. Bartlau and Elizabeth Bartlau gave a piano duet, and Mrs. Henry Angerbauer and Miss L. Eisenmann rendered several piano solos. Refreshments were served during the evening.

Engagement Announced.

Society notes announce the engagement of Miss M. Adelaide Runyon, daughter of Mrs. J. C. Runyon, of Plainfield, to Lieutenant Gerald Ollif, U. S. N., who is now stationed at Newport, R. I. The marriage will take place in September.

Picnicked on Mountain.

Chaperoned by Mrs. F. R. Stevens, a party of twelve young women picnicked at the foot of the mountain, near Somerset street, Saturday afternoon. The affair was arranged by Miss Beatrice Miner and Miss Jessie Stevens.

THEIR LATEST MARK.

Burglars Are Finding Somerville a Good Field for Their Labors.

(Special to The Daily Press.)

Somerville, Aug. 6—Petty burglars seem to be making this town a mark for their fine work nowadays. Yesterday morning the home of Jacob Klawe was broken into and thoroughly ransacked. The robbers effected an entrance by prying up a window. After eating a square meal they took the contents of two children's pocketbooks, containing about 75 cents, and a gold watch belonging to James Collier, who boards with the Klawe family. The occupants of the house knew nothing of thieves' visit until they saw the disordered rooms the next morning.

This is only one of the many houses that have been broken into here the past month or so.

Freight Cars Wrecked.

(Special to The Daily Press.)

Bound Brook, August 6—A mixed freight train on the Port Reading Railroad parted just east of this place, yesterday morning, and came together again near the bridge spanning the Green brook. One large coal car went off the bridge into the brook, three others rolled down the embankment and a freight car was telescoped. One car was loaded with fire brick and the others were empty. No one was injured.

—Use Press Want Ads.

The flying machine is a practicable thing at last.

Peck's Goods Fly

Not by machine; They go on Merit.

SHUFFLING OFF THE SUMMER SHOES.

The only need for haste is the urgent call for shelf room for fall styles.

JOHN H. DOANE.

CORNER MADISON AVE AND FRONT ST.

CHARTER No. 2243.

CITY NATIONAL BANK,

Cor. Front St. and Park Ave.

ORGANIZED 1875.

Capital, - - - - - - $150,000

Surplus and Undivided Profits, $125,000

J. F. HUBBARD, President.

JAS. T. CLOSSON, Vice-President.

WM. F. ARNOLD, Cashier.

DIRECTORS:

J. F. HUBBARD, JAS. T. CLOSSON, H. G. RUNKLE, WALTER SCOTT, WM. F. ARNOLD, L. K. HYDE, J. K. MYERS, J. F. MACDONALD, J. B. COWARD.

General Banking and Collection Business transacted. Drafts and Letters of Credit issued on all parts of the world.

THIS BANK WILL ALLOW INTEREST ON CURRENT ACCOUNTS, SUBJECT IN ACCORDANCE WITH ITS RULES, TO CHECK AT SIGHT, AND HAS ALSO ARRANGED FOR A SAVINGS DEPARTMENT IN CONNECTION WITH ITS REGULAR BANKING BUSINESS.

SAFE DEPOSIT VAULTS.

Boxes Five Dollars per year and upwards.

Valuable trunks and silverware taken on storage. Custodian of wills.

Our Great August Clearing Sale

Will start Saturday, August 2, at 8 a. m. We must clear out all our Summer Clothing this month.

Men's All-Wool Suits, regular price $8.50 to $10.00, for this sale **$6.50**

All Our Men's Suits that sold from $10.00 to $15.00, in worsteds, cheviots and cassimeres, marked down to **$8.50**

Men's 2-Piece Flannel Suits in all the new shades, regular price $7.50 to $10.00, for this sale $3.50 to **$6.50**

All Pants, Furnishings, Children's Clothing are all reduced one-half regular price for this sale.

New York Clothing Co

M. WEINBERGER, Manager,

214 W. Front St., PLAINFIELD, N. J.

DON'T WORRY.

Watch Your Coal Bins and

BUY A GAS RANGE

and be Comfortable, Contented and Happy.

Plainfield Gas and Electric Light Co.,

110 EAST FRONT STREET.

W. L. DOUGLAS SHOES,

$3.00 AND $3.50

The Fellows who are wise are the ones wearing Douglas Shoes. These shoes are known all over the country to be the leading shoes at popular prices- Ladies' Queen Quality Oxfords at $2.50; others from $1.00 to $3.00.

A. Willett & Son,

107 Park Ave.

September Vacation Tours

Gettysburg, Luray, Natural Bridge and Washington, 8 days.

Nova Scotia, 9 days.

For Particulars apply

Honeyman's Private Tours

Plainfield, New Jersey.

R. B. Van Arsdale,

PRACTICAL TILE SETTER.

Also dealer in Mantels, Tiles, Grates & Everything for the Fireplace.

ESTIMATES CHEERFULLY GIVEN.

Show Room 140 Central Ave.

Office and residence—

426 Orchard Place. Telephone 1581

MEISSNER'S HAND LAUNDRY,

432 WATCHUNG AVE. Bring your lace curtains, fine dresses and fine laces to us. They will be done in the best manner and at reasonable prices.

THE DAILY PRESS may be obtained from any of the following agents for 10 cts a week—

DUNELLEN . . . . . Wm. Giddes
NEW MARKET . . . . . Harry Kenyon
BOUND BROOK . . . Union News Company
SOMERVILLE . . . . . John Gernert
WESTFIELD . . . . C. F Wittke, I. Lipscomb
SCOTCH PLAINS . . . . . Chas. Elliott
SOUTH PLAINFIELD . . . . . Walton Smith
CLINTON AVENUE. Mrs. Meader, John Ryan
FANWOOD . . . . . Chas. Elliott
NETHERWOOD . L. Uhdal, G. Brick, George Wunderlick.

(THE PRESS is also on sale at station.)

SUBURBAN NEWS

A Department Devoted to the Minor Events in Greater Plainfield's Suburbs by Our Own Correspondents.

DUNELLEN.

The regular monthly meeting of the Board of Education was held last evening in Whittier School. No business of much importance was transacted. It was decided to open the public schools September 2. The text book and supply committee made its recommendations for the year. The board also received a letter from County Superintendent Willis commending its action in opening the school library to the public. Some bids for next winter's school supplies were received but were laid on the table.

While playing around the guild room of Holy Innocents church Saturday afternoon little Dorothy Garrabrandt started to pet a dog belonging to Mrs. Emma Nelson. The dog evidently took the movement for a hostile one as he turned and caught the child by the nose inflicting a painful wound. The bite was dressed and no serious effects are feared.

Funeral serivces were held yesterday afternoon over the remains of little Joseph Greenhouse who was killed on the railroad last Staurday. Rev. L. R. Howard, of Hope chapel, officiated.

Letters remain uncalled for at the postoffice this week for Mrs. L. G. Brown, Wm. Hart and H. Sarberry.

J. L. Peters and wife returned yesterday from a few days' vacation at Rockaway Beach.

Miss Martha Whitenack, of Somerville, spent yesterday at the home of W. J. Hamilton.

Walter Runyon has purchased a new horse for use in his livery business.

Miss Lulu Gise left this morning for Clinton where she will visit friends.

Rev. S. K. Doolittle is spending a few weeks vacation at Mt. Tabor.

Mr. W. J. Hamilton is spending today with friends in Somerville.

Russel Runyon is spending a few days with out of town friends.

The Juniors met last evening and transacted routine business.

The brass band will meet for practice this evening as usual.

Adam Dealaman is spending a few days at Ocean Grove.

Mrs. Peter Apgar is improving from her recent illness.

NEW MARKET.

A large crowd from here went to the fire at Frank Nelson's place last evening and assisted in saving the stock and farm materials.

Prayer meeting will be held this evening at 7:30 o'clock in the First Baptist church. Rev. Frank Fletcher will lead.

C. P. Ross, of Plainfield, spent yesterday fishing on the lake. He did not meet with much success, however.

Henry Garretson and son, of Dunellen, spent this morning at his farm in Piscataway.

The regular meeting of Friendship Social Circle will be held this afternoon.

A party from Plainfield spent yesterday picnicking on the lake.

PLAINS AND FANWOOD

The local fans will probably see two new faces in the local baseball ranks in the game Saturday afternoon with the Roselle Field Club. Manager Johnston is on a still hunt for a pitcher to help relieve Harvey in the box, and a short stop to fill the vacancy in the team made by the loss of Chick Crusius, who has gone with the Rockville Centers of Long Island.

The members of the several Sunday-schools in town and their friends who went with them all report having spent a delightful day at the shore yesterday. Not an accident happened to mar the pleasure of any. The second section of the excursion landed at Fanwood shortly after 8 o'clock.

Isaac Ryno, son of Mr. and Mrs. Jesse Ryno, of Park avenue, and Miss Sadie Woodruff, of Westfield, were quietly married Saturday evening at Westfield. Mr. and Mrs. Ryno are making their home for the present with Mr. Ryno's parents.

Mr. and Mrs. Wm. H. Lee have returned from Paterson where they have been attending the funeral of Mr. Lee's mother, who died at Easton, Pa., Saturday.

Mrs. Sarah Cockrane and daughter, Miss Katie, who have been visiting at the home of Miss Susie Parse, have returned to their home in Brooklyn.

Mrs. Fales, of Bayonne, has been spending a few days with her parents, Mr. and Mrs. A. L. Frentz, of Westfield avenue.

Wm. B. Noble is enjoying a two weeks' vacation from his duties at the Nassau National Bank, of New York city.

Miss Cecilia Day, who has been spending a week with friends in town, has returned to her home in Brooklyn.

Fanwood Bucket and Engine Company will hold its regular monthly meeting in its rooms tonight.

There will be dancing at Ivamy's pavillion tonight, music by Naylor's full orchestra.

SOUTH PLAINFIELD.

William Elliot, aged ninety-three years, died at his home at Samptown yesterday afternoon at 4 o'clock. He had been ill for ten days with dysentery, and had been confined to his bed the last two days. The deceased is survived by two daughters, Mrs. Carman, of Bound Brook, and Mrs. Jesse Dayton, of Piscataway; two sons, Walter and Richard, both of this place, and a widow. A private funeral will be held at the home Friday afternoon. Rev. J. A. Cubberley will officiate. Interment will be made at Hillside cemetery, South Plainfield.

A large blaze in Piscataway last night was noticed here and caused considerable excitement. This morning it was learned that the scene of the fire was at Frank Nelson's where all his barns and out-buildings were destroyed.

James H. Cubberley left on the Black Diamond Express this afternoon for Scranton, where he will make a visit with his brother, Claude.

The Middlesex Water Company is building a small store house here in which to store pipes and tools.

Miss Laura Manning has returned home after a week's stay at Asbury Park.

St. Gabriel's Academy.

Attention is directed to the advertisement in another column of St. Gabriel's Academy, corner of Jackson and Watchung avenues. This institution will open Monday, Sept. 8. The course of studies is very complete, embracing all branches requisite for a refined education.

No Meetings During August.

At the regular business meeting of the Reform Club, held last evening, it was decided to discontinue all meetings of the club during August. A committee was appointed to secure a temperance evangelist to hold a series of meetings in the fall.

W. C. T. U. Meeting.

The gospel temperance meeting at the W. C. T. U. Sunday afternoon was one of the most interesting held in a long time. William Lunger conducted the services and his remarks were very helpful and inspiring to the many present.

To My Friends.

It is with joy I tell you what Kodol did for me. I was troubled with my stomach for several months. Upon being advised to use Kodol, I did so, and words cannot tell the good it has done me. A neighbor had dyspepsia so that he had tried most everything. I told him to use Kodol. Words of gratitude have come to me from him because I recommended it.—Geo. W. Fry, Viola, Iowa. Health and strength, of mind and body, depend on the stomach, and normal activity of the digestive organs. Kodol, the great reconstructive tonic, cures all stomach and bowel troubles, indigestion, dyspepsia. Kodol digests any good food you eat. Take a dose after meals. L. W. Randolph.

HUYLER'S CANDIES ARE PURE.

Enjoyable always. Summer hours passed sweetly when the merits are personally attested.

L. W. Randolph,
Prescription Druggist,
SELLING AGENT.
143 West Front St. Tel. Call 109.

OLD BOUND BROOK MAN GONE

CORNELIUS W. LATOURETTE CAME FROM OLD COLONIAL STOCK.

Died in Historic Old Mansion, Near Bound Brook—Funeral Held Yesterday Afternoon.

(Special to The Daily Press.)

Bound Brook, Aug. 6—The funeral of Cornelius W. LaTourette, aged eighty-eight, was held from his late residence yesterday afternoon and was largely attended. Rev. T. E. Davis, pastor of the Presbyterian church, officiated, assisted by Rev. J. B. Cleaver. The remains were interred in the Bound Brook cemetery. The deceased is mourned by his aged wife, to whom he was married in 1845, and by his only son, Eugene DuBois, who is adjuster for the Home Insurance Company, New York.

The deceased was a son of Judge John LaTourette, and was born in Bound Brook, where he has spent all his life, with the exception of a few years in California during the gold excitement of 1849. Upon his return from California he became secretary of the Somerset Steam Saw Mill Company, which furnished the timber for the first bridge built by the Central Railroad over Newark Bay and also for many piers in New York.

Mr. LaTourette has lived a retired life for many years in the old homestead, which was built by Mrs. LaTourette's grandfather, Abraham Staats, a noted patriot during the Revolution, and one of the four men to whom Lord Howe refused to grant amnesty. General Steuben occupied this house during the time the American Army was encamped in this vicinity, and General Washington and other distinguished men were frequent visitors.

Mr. LaTourette retained his faculties to the last and just before he died called his family to his bedside, bade them all farewell and said he hoped to meet them in the Promised Land.

In politics Mr. LaTourette was an ardent Democrat. He never held office, although often urged by his friends to do so. He was one of the oldest members of the Presbyterian church.

TEA TABLE TALK.

Short Sketches That Are Not Always News, But Just as Interesting.

Passengers on the 11 o'clock trolley to Scotch Plains, Sunday morning, were witnesses to a most astonishing exhibition of deliberativeness on the part of the motorman. It was just at the time the heavy storm was approaching and everyone was anxious to reach his or her destination, with the exception of the man in front of the car. After the ingoing trolley had passed him on the East Second street switch, he cooly removed the coverings from a bundle he had near him and a coat, vest, socks, boots and rain coat were revealed. He then coolly proceeded to divest himself of the corresponding articles of clothing he had on and array himself in the others. The change required fully five minutes and during that time there was one continuous wail of anguish and series of howls from the load of passengers but the motorman did not even design to look in their direction. When the discarded clothes had been packed up, he gazed smilingly at the lowering clouds and resumed his trip, confident that he, at least, was fortified against rain.

PERSONAL.

Miss Romey Giles, of Madison avenue, has been entertaining Miss Madge Harney, of Bound Brook.

Leon Smith, of Somerville, has been spending a part of his vacation with Charles McCann, of West Third street.

Howard C. Tracy and family, of East Sixth street, will leave tomorrow for Toronto and other Canadian points.

Mrs. J. D. Moon, of Grandview avenue, is visiting relatives at Liberty corner and Far Hills, Somerset county.

Miss Bretta Denny, of West Front street, leaves tonight for Manchester, N. H., where she will spend the remainder of the summer.

Harold Chandor, of East Ninth street, and LeRoy Radford, of Park avenue, are home from a sojourn of two weeks at Asbury Park.

Mrs. H. F. Weber and family, of 1025 Watchung avenue, have gone to Block Island where they will remain until the middle of September.

Mrs. Harrison Coddington, of Mountain avenue, and her daughter, Mrs. William Morrison, have gone to Asbury Park for a two weeks' stay.

Mr. and Mrs. William M. Stillman, of West Seventh street, returned home Monday evening from a three weeks' western trip which extended as far as Oregon.

Mrs. Ella B. Smith, of Westervelt avenue, accompanied by Thomas U. Smith and her daughter, Miss Elsie Smith, will leave tomorrow for the Catskills where they will remain for several weeks.

Neuman Bros.

Rockdale Print and Creamery Butter.

High Quality.

Rockdale Prints, lb - - 29c
Rockdale Creamery, lb - 28c

ELGIN CREAMERY BUTTER.

Watchung Ave. and Fifth St.

THE FIRST NATIONAL BANK

INCORPORATED 1863.

Capital - - - $200,000.00
Surplus and Profit 60,000.00

J. W. JOHNSON, President.
J. A. SMITH, Vice-President.
D. M. RUNYON, Cashier.

DIRECTORS:

J. W. JOHNSON, E. S. HOOLEY, W. R. CODINGTON, J. A. SMITH, A. J. BRUNSON, J. A. HUBBARD, N. B. SMALLEY, W. M. STILLMAN, R. M. STELLE.

2 % Interest Allowed on Balances of $1,000 and Over.

Foreign Exchange and Letters of Credit Available in All Parts of the World.

- - - SAFE DEPOSIT VAULTS. - - -

COLUMN FOR THE SHOPPERS

SOME OF ATTRACTIONS TO BE FOUND AT LOCAL STORES.

A Few Interesting Items Concerning Greater Plainfield's Merchants

R. B. VanArsdale, of Central avenue, has been in the tile setting business for years. If you expect to have anything done in that line, consult him.

Palms, ferns, flowering plants and an immense stock of cut flowers are always in stock—sometimes in blossom—at C. L. Stanley's, the North avenue florist.

The hot days are again in prominence and with it the usual summer thirst. Quench it with a glass of Fowler's delicious soda. It's the best in the city.

Powlison & Jones wish every resident of the city to see their line of summer porch chairs, rockers and settees It is the largest in the city and for fairness of price cannot be equalled.

A popular place to sit down and enjoy a cooling libation is the soda fountain in John P. Powers' pharmacy, Somerset street. All varieties of summer drinks prepared to suit the most fastidious of taste.

The summer season is not so tedious if you wear the proper kind of shoes. The kind that fit well and wear well. John H. Doane, of West Front street, has a knack of fitting the feet with comfortable shoes.

This is the season of the year when you will in all probability visit friends or relatives in other places. Remember that first appearances are always lasting and enhance yours by wearing one of those natty suits which Harry Werner is selling way below cost.

Despite the disagreeable weather, the business at Hill & Shupp's big store increases every day. The special bargains are attracting a large number of people who find that they can do as well at this store as in New York. The goods are all of first quality, while the prices are low.

Have you noticed the dainty and pretty salad dishes on sale at the store of P. G. DuBois, 326 West Front street? They are beauties and very reasonable in price. He also keeps a full line of oriental goods, such as you find at A. A. Vantine & Company's in New York. His celebrated tea, iced, is just the thing for warm weather. Try it and be convinced of its merits.

The Finest Fabric

made by human skill is coarse compared with the lining of the bowels. When this tender membrane is irritated we have griping pains, diarrhoea and cholera morbus. Whatever be the cause of the trouble, take Perry Davis' Painkiller according to the directions with each bottle. Travelers in all climates carry Painkiller in their grip-sacks. Large bottles 25 and 50 cents.

PERSONAL.

Michael Seader, of Pearl street, is visiting friends at Albany, N. Y.

Walter Ulrich, of East Fifth street, has taken a position in a New York office.

Mrs. Frank W. Miles, of Somerset street, has gone to Asbury Park to spend a week.

Mrs. Spratt and son, of Orchard place, are spending the summer in New York State.

Mrs. E. M. Laing, of Grove street, has gone to the Adirondacks for the month of August.

J. V. E. Vanderhoef, of West Front street, will take his vacation the last two weeks in August.

James K. Arnold, Jr., of Manning avenue, has gone on a week's vacation to Lake Hopatcong.

Dr. Love, house surgeon of Bellevue Hospital, New York, is visiting D. E. Love, of East Ninth street.

W. J. Roome, of Sycamore avenue, went today to Portsmouth, N. H., for the remainder of the summer.

Miss Marion Woodcock, of West Seventh street, is now stopping at the Clifton House, Patchogue, L. I.

Mr. and Mrs. L. T. Rogers, of Madison avenue, will leave today for Sharon on a two weeks' vacation.

T. H. Stafford, of Grove street, has gone to Newport News, Va, where he will remain for the next two weeks.

Miss Carrie Coombs, of Linden avenue, has gone to Wilkes-Barre, Pa., to spend a short time with her mother.

Miss Tessie Williamson, of Valley Station, Warren county, is visiting Miss Estella Boss, of Somerset street.

William D. Harmon, of Bridgeport, Conn., is the guest of Former Assemblyman Edward Cooper, of Mt. Bethel.

Doorman Thomas McCue, of Police Headquarters, returned to duty yesterday after enjoying his annual vacation.

Mrs. Milton C. Barkalew and daughter, Marguerite, of Duer street, are spending a vacation at Ocean Grove.

Miss Catherine Venn, of Yonkers, has returned home after a visit to her sister, Mrs. H. W. Marshall, of East Front street.

Miss Josephine Rogers, of Brooklyn, who has been spending a few days with Mr. and Mrs. L. T. Rogers, of Madison avenue, has returned home.

Former Mayor and Mrs. John H. VanWinkle and John H. VanWinkle, Jr., of Duer street, left today for Ocean Grove to spend the month of August.

Emanuel Gilbert, of Prescott place, has returned from Toronto, Canada, where he has been in attendance as a delegate from the Molders Union of this city.

Mr. and Mrs. W. W. Hart, of Duer street, boarded the Black Diamond express at South Plainfield today for Niagara Falls. They will visit other points of interest before returning home.

HILL & SHUPP | HILL & SHUPP

DON'T MISS
The Last 3 Days
OF THE WEEK AT THE
July Reduction Sale

New lots of desirable Merchandise added daily. Watch the Hour Sale at the Remnant Counter—9 to 10 a.m., each day.

One hour—9 to 10—Thursday Morning.
3c—Heavy Scrub Cloths, regular 6c kind.

Sale 2.60—6-qt White Mountain Ice Cream Freezer, regular price 3.50.

Sale 88c—8 x 10 Porch Screens, 1.60 regular price.

Sale 8.00—Our $10.98 "North Star" Refrigerator.

Sale 1.60—Our regular 2.25 Croquet Sets.

Sale 1.85—Our Fancy Stone Water Coolers, 2.45 size.

Sale 5c Cake—For Sapolio. Limit 3 to a customer.

Sale 30c—6-quart Preserving Kettle, gray enamel, 42c size.

At the Wash Goods Counter—
6¼c Batiste, 10c val.
7½c Lot 15c Madras.
9c Goods from 18c, 15c and 12½c.

Sale 33c—Chocolate Blanket Sheets, fancy borders.

Hill & Shupp.

TURKISH BATHS, RUSSIAN BATHS, ROMAN BATHS.

ALCOHOL RUBS, SALT RUBS, NEEDLE BATH, COLD PLUNGE.

The Finest Bath in this State, and equal in appointments to any in New York.

SINGLE BATH, $1. 6 TICKETS, $5

Ladies 8 a. m. to 2 p. m. Gentlemen 3 to 9 p.m. Gentlemen Sundays from 8 a.m. to 1 p. m.

SANITARIUM Somerset St., Near end of trolley

Proposals For Flagging and Curbing.

Westfield, N. J.

Sealed Proposals will be received by the Township Committee of the Township of Westfield, N. J., at the Township Rooms on Friday, August 15, 1902, at 8 o'clock p. m., for flagging and curbing on certain streets in said township.

The approximate amount of work to be done is as follows:

6,700 Lin. feet Flagging.
1,975 " " Curbing.
105 " " Flagging Relaid.
110 " " Curbing Reset.

Each bid must be accompanied by a certified check for $100 drawn to the order of the treasurer of the Township of Westfield, N.J., as an evidence of good faith, and a bond for one thousand dollars will be required to insure the faithful performance of the contract.

Specifications may be examined and blank forms of proposals may be obtained from the Township Clerk or of H. C. VanEmburgh, Township Engineer, 149 North avenue, Plainfield, N. J.

The Township Committee reserve the right to reject any or all bids.

CHARLES D. REESE, Township Clerk.

8-5-3.

DIVIDEND No. 51.

City National Bank.

The Board of Directors have this day declared a semi-annual dividend of four per cent. on the Capital Stock of this Bank, out of the earnings of the past six months, payable on and after Tuesday, August 5, 1902.

Dated July 23, 1902.

7 28 11 WILLIAM F. ARNOLD, Cashier.

St. Gabriel's Academy,
Cor. Jackson and Watchung Aves., Plainfield, N. J.

Select School—Conducted by the Sisters of Mercy.

The course of studies is thorough, embracing all the branches requisite for a solid and refined education.

The Academy will open on Monday, Sept. 8. Difference in religion is no obstacle to admission of pupils.

For further particulars apply to
8 6 1m SISTER DIRECTRESS.

The New Century Typewriter

does the BEST WORK and lots of it, EASILY

Strong, Thoroughly Built,
Superior in results to any other. Write for "The Book of the New Century."

AMERICAN WRITING MACHINE COMPANY, 343 BROADWAY, New York.

JAMES A. STAFFORD, Representative, PLAINFIELD, N. J. 7 23 2m

Dime Savings Institution,

OF PLAINFIELD, N. J.,
No. 110 East Front Street

Interest paid on all sums from $5 to $2,000. Interest payable July 1 and Jan. 1.

J. Frank Hubbard - President.
W. F. Arnold, } Vice-
Jeremiah Manning. } Presidents.
James C. Pope - - Treasurer.

A First-class Investment

A progressive building and construction company incorporated under the laws of the State of New Jersey, offers a limited amount of its preferred (guaranteed) stock—guaranteeing 4 per cent. per annum and is redeemable in Five years, at twice the amount for which it is now being sold. Backed and secured by a $100,000.00 Guaranty Fund. For full particulars address Box 77, care Press

WHITE HAS RESIGNED

American Embassador to Germany Soon to Quit Post.

TO TAKE EFFECT, IT IS SAID, NOV 7

Tower at St. Petersburg and Storer at Madrid Mentioned In Connection With Appointment of Successor.

BERLIN, Aug. 6. — Embassador White mailed his resignation to the United States several days ago, and it may now be in the hands of President Roosevelt. The date set by the embassador for his resignation to go into effect was Nov. 7. He is now at Homburg, where he is taking the waters and where he probably will remain till the end of the month.

There is much gossip at Berlin concerning Mr. White's probable successor, and one circumstantial story is that the president intends to transfer Embassador Tower from St. Petersburg to Berlin, Minister Storer from Spain to be embassador to Russia and to appoint Henry White, secretary of embassy at London, minister to Spain. Mr. Tower, who has been dissatisfied with St. Petersburg, expressed months ago a wish to be transferred to some other equally desirable post, preferably Berlin.

Andrew D. White was appointed embassador to Germany April 1, 1897. In March last it was announced that he contemplated resigning because of ill health.

Not Unexpected.

WASHINGTON, Aug. 6.—No information has been received at the state department indicating that Embassador White had resigned, but the announcement was not unexpected, as a report was current some time ago that he would retire from public life upon reaching his seventieth birthday. Several gentlemen in the diplomatic service have been mentioned in connection with the Berlin embassy should Embassador White retire, the most prominent being Dr. David Jayne Hill, now first assistant secretary of state, and Hon. Bellamy Storer, at present minister to Spain.

Tracy Leaves a Note.

SPOKANE, Wash., Aug. 6.—The sheriff's office at Davenport received a message from Breston stating that Harry Tracy spent all day Monday at the home of L. B. Eddy, a rancher, on Lake creek, 3½ miles south of Fellows. The outlaw made his appearance Sunday evening and took possession of the place. Pinned to the well on a farm about a mile north of Odessa, where apparently Tracy had watered his horses, the following note, signed "Harry Tracy," has been found: "To whom it may concern: Tell Mr. Cudihee to take a tumble and let me alone or I will fix him plenty. I will be on my way to Wyoming. If your horses are any good, would swap with you. Thanks for a cool drink."

Great Salt Lake Drying Up.

SALT LAKE CITY, Utah, Aug. 6.—Great Salt lake, which for several years has been slowly but steadily receding, has, according to Director Murdock of the United States weather bureau, now reached the lowest level recorded since observations have been taken by the department. Up to Aug. 1 the lowest mark ever recorded was on July 11. Since that time the lake has receded four inches. The fall of the water since 1894 amounts to nearly six feet, and on the low, flat eastern shore this has resulted in a recession of the water line during that time of fully three-quarters of a mile.

Firmin Sets Up Government.

WASHINGTON, Aug. 6.—The state department has received a cablegram from Minister Powell at Port au Prince, Haiti, stating that General Firmin on the 4th inst. set up a new government and denominated it the provisional government of Artivorite and Northwest and proclaimed himself president, Killick secretary of war and navy, Bourand secretary of the treasury, Henrignez foreign affairs, St. Louis public works, Chicoye interior and Lamour agriculture.

Miraculous Restoration of Sight.

DENVER, Aug. 6.—Mrs. Sarah Nessler of this city, who has been blind for seven years and whose case was pronounced incurable by oculists, claims to have recovered her eyesight in a miraculous manner. She says that while praying at a revival meeting of the Holiness sect at the Pentecostal union a white light broke upon her eyes, and soon she was able to distinguish objects. Her vision, she declares, is now nearly as good as it was before she became blind.

Gambling on Ocean Steamer.

NEW YORK, Aug. 6.—There was poker playing for high stakes on the Kaiser Wilhelm der Grosse on its last trip, according to a passenger who refused to give his name. Something like $11,000 changed hands in one night, so this passenger said, and finally the game was stopped by a spectator, who accused four men of cheating. The ship's officers refused to discuss the matter.

Timothy L. Woodruff Returns.

NEW YORK, Aug. 6.—Lieutenant Governor Timothy Woodruff, accompanied by Mrs. Woodruff and their son John, who is a junior at Yale, has returned on the Kaiser Wilhelm der Grosse from a four months' tour of continental Europe.

Colorado Forest Fire Checked.

ESTES PARK, Colo., Aug. 6.—The forest fire south of Long's peak has been considerably checked. Three hundred thousand feet of timber are reported to have been destroyed.

HAD FORTY-SEVEN TRUNKS.

Mrs. Spreckels' Baggage From Paris Causes a Sensation.

NEW YORK, Aug. 6.—The arrival of Mrs. C. A. Spreckels of San Francisco was an interesting feature of the end of the trip of the Kaiser Wilhelm der Grosse.

For more than an hour steamship company employees labored to get her baggage out of the hold and off the ship.

She had forty-seven trunks and thirty pieces of hand baggage. Nearly all of the trunks were new, and all were marked "C. A. S., Paris."

Four of Mrs. Spreckels' maids remained on the pier to unpack the trunks for the custom house men.

Women crowded ten deep around the maids, and as trunk after trunk was opened a chorus of feminine exclamations went up.

No free show of beautiful gowns has ever been given in this city to compare with the display of the gowns of Mrs. Spreckels. Each was a magnificent creation.

THE GALICIAN STRIKES.

Trouble Among Peasants Said to Be Spreading.

VIENNA, Aug. 6.—The strike of Galician peasants is at present spreading to districts which have hitherto not been affected, and there have been many conflicts between the peasants and the military. A detachment of uhlans attacked 500 peasants at Pothering. Many of the latter were wounded, and the soldiers made 173 arrests. The prisoners were confined overnight, densely overcrowded, in a stable and taken to jail the next day in a fainting condition, not having tasted food in twenty-four hours.

Three Ruthenian members of the chamber of deputies have protested in this matter to Dr. von Koerber, the Austrian premier, declaring the peasants to be indifferent whether they die at the hands of drunken gendarmes, brutal soldiers or the legal executioner. This protest alleges that officials are siding with the landlords instead of acting as mediators in the trouble.

BASEBALL SCORES.

Games Played Yesterday In the National and American Leagues.

NATIONAL LEAGUE.

At New York—

Pittsburg	0	2	0	0	0	1	0	0	0	—3
New York	0	0	0	0	0	0	0	0	0	—0

Hits—Pittsburg, 7; New York, 2. Errors—Pittsburg, 0; New York, 2. Batteries—Tannehill and Smith; Mathewson and Bresnahan.

At Brooklyn—

Cincinnati	0	2	0	0	2	0	1	0	0	—5
Brooklyn	1	0	0	0	2	1	0	0	0	—4

Hits—Cincinnati, 10; Brooklyn, 12. Errors—Cincinnati, 1; Brooklyn, 1. Batteries—Hahn and Bergen; Kitson and Farrell.

At Boston—

St. Louis	0	0	0	0	0	0	3	1	0	—4
Boston	2	1	0	0	0	1	0	1	*	—5

Hits—St. Louis, 8; Boston, 9. Errors—St. Louis, 3; Boston, 3. Batteries—Pearson and Ryan; Willis and Kittredge.

At Philadelphia—

Chicago	0	0	3	0	0	0	3	2	3	—11
Philadelphia	0	0	0	0	0	0	0	0	1	—1

Hits—Chicago, 10; Philadelphia, 5. Errors—Chicago, 3; Philadelphia, 5. Batteries—Lundgren and Kling; Fraser and Jacklitsch.

TABLE OF PERCENTAGES.

	W.	L.	P.C.
Pittsburg	64	20	.762
Brooklyn	50	42	.555
Chicago	48	41	.539
Boston	44	40	.524
St. Louis	41	49	.456
Cincinnati	40	46	.453
Philadelphia	36	54	.400
New York	28	59	.321

AMERICAN LEAGUE.

At Chicago—Philadelphia, 4; Chicago, 3.
At Cleveland—Washington, 6; Cleveland, 7.
At Detroit—Boston, 2; Detroit, 5.
At St. Louis—Baltimore, 7; St. Louis, 8.

Grand Circuit Races.

BUFFALO, N. Y., Aug. 6.—The second day of the grand circuit was rather tame. Direct Hal and the Roman repeated their wins of earlier in the season, both getting their races easily. The only excitement came in the first heat of the 2.24 pace, when there was a collision on the first turn, the drivers of King Charles and Grasshopper being unseated. Grasshopper made the circuit of the track without a driver, but King Charles was stopped. Cooper, who drove the former, was not hurt, but Maloney, the owner of King Charles, got a black eye and a badly skinned cheek.

Funeral of William Clark.

NEWARK, N. J., Aug. 6.—The funeral of William Clark, the multimillionaire thread manufacturer of this city and Scotland, took place yesterday from the North Reformed church. It was one of the largest funerals ever held here, friends of the deceased having come from their summer homes in all parts of the east to be present. Conspicuous in the throng were Governor Murphy, Senator Dryden, former Senator Smith, Congressman Parker and ex-Mayor Lebkeucher, who were part of the board of trade delegation.

The Pacific Cable.

SAN FRANCISCO, Aug. 6.—S. S. Dickinson, superintendent of the Commercial Cable company in Nova Scotia, who has been in Hawaii for some time past making arrangements for the landing of the company's proposed Pacific cable at that point, has just arrived here on the steamer Sierra. He states that the cable will land at Waikiki, on a strip purchased for $5,000, a part of which is known as the Sans Souci property, where Robert Louis Stevenson lived during his sojourn in Hawaii.

CONDENSED DISPATCHES.

The United States cruisers Chicago and Albany have arrived at Cronstadt, Russia.

The lake steamer City of Venice was sunk in a collision off Rondeau, Ont., and three lives were lost.

The Brynhild won the race for the King's cup at Cowes. Emperor William's Meteor finished third.

The Indiana state board of tax commissioners has increased the valuations on corporations more than $9,000,000.

IN THE CUTTING

of Roasts, Chops or Steaks we endeavor to please all customers. That we are successful is proven by the amount of business we do. If you are not one of the thousands of customers we have, you should send us a sample order for Beef, Veal, Mutton or Lamb, and you will soon be convinced that what you get here is the best obtainable, and our prices are not as high as the quality deserves.

FRED ENDRESS,
131-135 West Front Street.
Branch 208 Muhlenberg place.

GAYLE'S SEASONABLE SPECIALS.

Brooklyn Blue Flame Oil Stoves.
Refrigerators.
Hammocks.
Screen Doors.
Window Screens.
Royal Fruit Jars.
Jar Rubbers.
Jelly Tumblers.
White Mountain Freezers.

Special this week.

Cor. Front and Park Ave.
Tel. Call 682.

PAINTERS AND DECORATORS.

ONLY THE BEST

paint is usable. To be worth putting on it must be durable, and to be durable it must be top quality. The general war of wind, sun and rain upon houses knows no cessation or truce. Paint is the main defense. Put your faith in something that will not fail you. A reliable article at a top price is cheaper than something else sold way down.

WOOLSTON & BUCKLE,
145 North Avenue.

JAMES C. HANSEN,
(Successor to Rushton & Hansen,)
DECORATORS,
PAINTERS and PAPERHANGERS
DEALERS IN
Foreign and Domestic Wallpapers,
Paints, Oils, Varnish, Glass, Etc.
Motto—FIRST-CLASS WORK.
Estimates Cheerfully Furnished.
141 E. Front Street.
Telephone 702

Chas. Conover & Co.,
Painters and Decorators,
115 Elmwood Place,
PLAINFIELD, NEW JERSEY.
PAPERING A SPECIALTY
First-Class Work Our Motto. Tel. 226-A.

N. Y. Painting and Decorating Co.,
are a Manufacturing Concern.
Buy Direct and . . . . Save Money.
Estimates cheerfully given on all classes of work.
R. W. CHRYSTIE, District Manager.

CHAS. E. VAIL,
(Successor to Asa Collier.)
Watchmaker & Jeweler
Eyes Examined Free.
Prompt attention will be given to all repair work.
203 PARK AVE. Established 1869.

A. H. ENANDER,
Sanitary Plumbing,
Gas Fitting, Steam and Hot Water Heating.
Contractor For Sewer Connections.
210 PARK AVENUE.

LIEFKE & LAING,
Insurance and Real Estate
No. 146 Park Ave.
Real Estate Appraised. Properties Sold and Rented. Loans Negotiated. tf

TEN EYCK & HARRIS,
—DEALERS IN—
Lehigh Valley Coal.
Office, 122 Watchung Ave Branch Office, Frank Rowley's Drug Store, 218 W. Front St.

AMOS H. VAN HORN LTD
EVERYBODY'S STORE
Deliveries free anywhere in the State—terms as suit you best, cash or credit.

Nothing Here
but downright, matter-of-fact bargains
5 grand buildings chock full of 'em!

"LEADER 1."
Parlor Suits.
$16.50.
Were $22.00—3-piece Suits, cherry frame, marqueterie back; rich tapestry coverings.

"LEADER 2."
Sideboards.
$14.98.
Were $20.00—Solid oak, beautiful golden finish, lined drawer for silver—French plate mirror.

"LEADER 3."
Extension Tables.
$7.98.
Were $11.00—Of golden oak, rope turned legs, one of the best patterns on the floor.

"LEADER 4."
Bedroom Suits.
$13.50.
Were $20.00—Golden finish solid oak, French plate mirror on dresser—very attractive.

"LEADER 5."
Couches.
$5.49.
Were $8.00—Upholstered in a new pattern velour—best steel springs—heavy fringe.

"LEADER 6."
Iron Beds.
$2.98.
Were $4.00—White enameled, any size—effective in pattern.

You Can't Beat These Carpet Prices!!

Velvets at	69c yard	Were 85c yard.
Good Brussels	49c yard	Were 60c yard.
Moquettes at	89c yard	Were $1.10 yard.
Body Brussels	90c yard	Were $1.25 yard.
Heavy Ingrains	30c yard	Were 40c yard.
All-Wool Ingrains	53c yard	Were 60c yard.

200 Rolls of Mattings, now run from 12c yard.
Complete and broken rolls.

Porch Furniture, Lawn Swings, Trunks, Suit Cases, Etc., Etc.—Large Lines.

Amos H. Van Horn, Ltd.
Be sure it's "No. 73" and you see the first name "Amos" before entering our store.
CASH OR YOUR OWN TERMS. FREE DELIVERIES.
73 MARKET STREET.
Near Plane Street, West of Broad.
A Private Delivery Wagon Sent on Request. "Telephone 589."
Send for New 42-Page Catalogue.

Quality is Recognized.

when the first shovel full of our COAL begins to burn. Heat radiates them in no uncertain quantity. Cold is dispelled as though by a midsummer sun. It is fuel economy to use this coal.

It is not a rapid burner. It is very clean. Little ash remains. Free from excess of smoke.

BOICE, RUNYON & CO.,
Park Avenue and Railroad.

STOP
and try my BUTTER, the best I can buy. I know it will suit you. Also my COFFEE.------
W. W. DUNN, Park Grocer.

W. W. Warnock,
THE BAKER,
144 West Front St.,
COMPTON'S OLD STAND.
BREAD, CAKES, PIES, ETC.
Made of the best Materials.
EARLY MORNING DELIVERY.
Ice Cream a Specialty.

Mrs. John Brown
Successor to
JOHN BURKE and JONES & CO.,
Cesspools and Vaults Cleaned
FROM $3.00 UPWARDS.
Satisfaction guaranteed. Don't give your order until you consult me. Estimates cheerfully given. Leave orders at J. T. Vail's, North avenue. Postoffice Box 718.
FRANK BURKE, Manager.

E. B. MAYNARD.
NEW SHOP. NEW FURNITURE. BEST SERVICE.
Tonsorial Artist.
ALSO CHOICE CIGARS.
141 North Ave., Plainfield, N. J.

WM. HAND & SON,
Moving Vans and Storage Warehouse
FOR FURNITURE, PIANOS, ETC.
136 E. Second St., Plainfield, N. J.
Telephone 692.
TRUCKMEN AND RIGGERS.
STAGES AND SLEIGHS FOR PICNICS AND PARTIES.

Plainfield Auction Co.,
T. J. CAREY, Manager and Auctioneer.
19 Somerset Street.
Sales Every Friday—2 p. m. Sharp.
All kinds of goods bought and taken on consignment. Outside sales taken of Real Estate and Personal Property.

TRY DOBBINS' NICKEL YARA CIGARS.
108 NORTH AVE.

$1,500 Gauranteed Yearly
To high-class man or woman, with chance for promotion and advanced salary, to have charge small office at home or in home town, to attend to correspondence, advertising and other work. Business of highest order] and backed by solid men financially and politically. A great opportunity for the right person. Enclose self-addressed stamped envelope for full particulars to WALTER B. REDMAN, GENERAL SUPERINTENDANT, Corcoran Building, opposite United States Treasury, WASHINGTON, D. C.

GARBAGE REMOVED
for 50 cents a month. Cans furnished, changed and cleaned for the following prices: 75c, $1.00, $1.50 and $2.00, according to size of cans. Ashes removed for 20 cents per barrel. For further information address
ESTATE OF NOAH TERRY.
P. O. BOX 744. NETHERWOOD, N. J.
A postal will receive prompt attention.

PRESIDENT'S EASTERN TRIP.

A Request That No Public Receptions Be Held.

BOSTON, Aug. 6.—The secretary to the president, Mr. Cortelyou, has telegraphed to Senator Lodge and Senator Hoar that the president will reach Boston on Saturday, Aug. 23, late in the afternoon and will go at once to Nahant, where he will pass Sunday with Senator Lodge. The next morning the president will go to Newport, making ten minute stops at Taunton and Fall River. He will return from Newport the same day, reaching Boston about 8 o'clock, where he will be received by the governor, the mayor and the Boston congressmen.

Tuesday morning he will go via the Boston and Maine to New Hampshire, making fifteen minute stops at Lowell, South Lawrence and Haverhill. After a week in Maine and New Hampshire, he will return to Massachusetts on Monday, Sept. 1, reaching Northfield late that afternoon. He will pass the night at Northfield and will leave at 8:30 a. m. Tuesday, Sept. 2, arriving at Miller's Falls at 8:50; leave at 9 a. m. and arrive at Fitchburg 10:40, leaving at 11:40.

He will arrive at Worcester, where he goes to see Senator Hoar, at 12:40 p. m. and will leave at 3 p. m. He will arrive at Westfield at 6:30 p. m. and leave Westfield at 6:50 p. m. either for Dalton, where it is hoped he may go to pass the night with Governor Crane, or for New Haven.

Mr. Cortelyou states that it is the president's desire that there shall be no public receptions held anywhere. The president will speak briefly at the various points indicated, but will hold no receptions of any kind.

REVOLUTIONISTS SHOT.

Colombian Generals Had Been Tried by Court Martial.

PANAMA, Aug. 6.—The revolutionary generals Antonio Suarez Lacroiz and Juan Vidal and Colonel Julian Locama, who were sentenced to death by a court martial composed of government representatives, have been killed by shooting at Barrigona camp, which is situated between Honda and Ambalema, on the Magdalena river. Other revolutionists were condemned by the same court to various terms of imprisonment, the longest of which is for twenty-five years.

General Salazar, governor of Panama, has received a telegram from the Colombian minister of war, General Aristides Fernandez, saying the recent amnesty decree issued by the president of the republic, under which all the constitutional guarantees were granted to those revolutionists who surrendered within a specified time, has resulted in making a few members of the Liberal party believe in the weakness of the government.

At Palima a band of revolutionists refused to submit to the government, and General Perdomo, with a strong force, was sent against them. The government soldiers surrounded the revolutionists and after a hard resistance the latter were captured.

Cuban Senate Passes Loan Bill.

HAVANA, Aug. 6.—The senate has passed the bill, which had already been discussed and approved in part, to empower the executive to raise a loan of $4,000,000 at the minimum price of 90 and at the maximum rate of interest of 5 per cent payable in thirty years, to be used to assist the sugar cane growers of the island. This bill includes authorization to raise within six months another loan of $35,000,000 to include the first loan. This second loan is to be used to pay the Cuban revolutionary army and the debts of the revolution referred to in the constitution. Some changes in the original draft of the bill regarding security have been made.

Expulsion of Sisters Goes On.

PARIS, Aug. 6.—The expulsion of the sisters from their schools continues in the provinces. They are in most cases conducted without trouble, but a few instances of disorder have been recorded, mostly from Brittany and Savoie. At Regny, Loire, near Macon, the gendarmes were compelled to break in a school door with axes. At Ravoire, near Chambery, Savoie, the police found the school defended by a rampart of stones. Masons were summoned to demolish the wall. The assembled crowd threatened to kill them if they did so, and the masons declined to work.

Chinese Ground Down by Taxes.

SHANGHAI, Aug. 6.—General Sharretts, the special American tariff commissioner, was given a banquet here last night. In the course of an address he said the Chinese people were ground to the verge of penury by the taxation necessary to meet the obligations of the central government and that, individually and unofficially, he was opposed to the abolition of the likin and the substitution of a sur tax, which, General Sharretts said, would prove disastrous to all nations and especially to the United States.

Baldwin Denies Sensational Reports.

TROMSO, Norway, Aug. 6.—In an interview Evelyn B. Baldwin, the arctic explorer, who arrived at Honningsvaag Aug 1 on board the America, said that the alleged trouble between himself and Captain Johannsson of the America is grossly exaggerated. He characterized the reports of trouble as a cheap sensation and said there has been no deaths on board the America during her trip.

Brakeman Killed; Four Hurt.

PEEBLES, O., Aug. 6.—In a freight wreck on the Norfolk and Western near here Brakeman Foley was killed and four other trainmen were seriously hurt. Harvey Norman, brakeman, will die, and the condition of John McArthur, conductor, is critical.

STYLISH TRIMMINGS.

Taffeta Bands For Muslin Gowns. Lace the Ideal Ornamentation.

A new idea in trimming muslins and batiste gowns is the use of taffeta bands. They are straight or curved at the edges and scattered with embroidered polka dots. The taffeta may be white or some delicate color. One band is placed at the hem and another between waist and hem, curving up in the back. The bodice usually is outlined at the yoke with an applique pattern of this.

Lace forms, of course, the ideal summer trimming. Jaunty little coats made of lace are quite cut away in front to show the waist and fasten with a band of chine ribbon, which passes under the arms and is caught with art

BLUE MUSLIN.

nouveau enameled clasps. The sleeves reach to a little below the elbow and are slit to above the bend of the arm.

Some of the neatest street parasols are made of white silk, hemstitched around the edge. The silk is often embroidered in polka dots or small figures, and the handles are of wood.

A pretty blue muslin is the subject of the sketch. The waist is made with a very original arrangement in the shape of a frilled bolero and a wide satin collar. The sleeves are finished with frills. The skirt is laid in fine perpendicular tucks and has a graduated flounce finished with three narrow frills.

JUDIC CHOLLET.

DETAILS OF DRESS.

Neck Boas Are Made to Go With Each Costume.

The tulle bow at the back of the neck is not seen so much on gowns this summer.

Boas of every description are the rage this summer. They come in chiffon, dotted and plain; net, feathers, chenille, ribbon, and crepe de chine in all the delicate shades as well as black and white. White dotted net trimmed with black and white ribbon is very pretty. The chenille boas are usually of black, trimmed with white chiffon

LACE NET RUFFLE.

or white satin ribbon. Some are small, while others reach to the bottom of the gown. The newest are composed of one or more wide ruffles, which lie flat on the shoulders and gradually taper as they reach the ends.

Many of the handsomest boas are made of lace.

A very dainty cape ruffle is the subject of our sketch. It is made of wide lace gathered very full in two rows, and it is ornamented with a spray of natural looking pink roses. The hat which goes with this is of pink chiffon trimmed with small pink roses and black velvet.

JUDIC CHOLLET.

When the Worm Turned.

Nell—They were divorced on the grounds of incompatibility.

Belle—How was that?

Nell—He refused to wear the neckties she bought him to match the carpets and wall paper.—Boston Transcript.

Stairs of Sand

By

ERNEST DE LANCY PIERSON.

Copyright, 1901, by Street & Smith.

CHAPTER III.

THE BLIND BEGGAR.

Barnett peered around, but could see no one. There were persons passing along the road beyond, but this sound came from near at hand. He was about to return to the book he had been reading a moment before, when he heard the sound repeated.

"Look up, please," said a low voice. Then he saw a man perched in the old apple tree near his window. He had never thought of looking there for anyone.

For a moment the two men regarded each other. Barnett, for the life of him, could not remember ever having seen that grizzled face before.

"I don't know you," he said, at length, thinking that the man in the tree might be a newspaper reporter, or a curious-minded fellow who was bent on getting a look at such a dangerous character.

"No, I know you don't know me," replied the other, calmly, never taking his eyes off the young school-teacher's face.

"What do you want?"

"To do you a service."

"But, if you don't know me, what possible interest——" began Barnett, and yet there was an earnestness about the man in the tree that fixed his attention.

"You are in a close corner, young man," said the stranger.

"Did you come here to tell me that?"

"No. I am going to save you, if I can, and I am pretty sure that I can."

"But I can save myself."

"I sincerely wish you could, my boy, but it may be a long and tedious operation, and I think I may be able to oil the wheels of justice."

Barnett stared at the stranger, wondering what sort of a man he had to deal with, and why a man he never saw should take such an interest in his case.

"Who are you?" he asked, bluntly.

"As I said before, I am a man simply who is ready and able, I think, to do you a good turn. What my name is don't matter just now. You know that there is quite a pile of circumstantial evidence against you?"

"Yes, so it seems."

"With a foundation to build on, they may erect a pyramid that will crush you."

"You think so?" for there was an earnestness about the stranger that did not fail to make an impression on the school-teacher.

"Now, justice seldom miscarries to the extent of hanging an innocent man, but you may have a good deal of trouble before you clear yourself of the charge."

Barnett's face became grave. He was beginning to realize that what the stranger told him must be true, and that his position was fraught with peril.

"There; I didn't come here to depress you, but, rather, to cheer you up, my boy—to point out that you must not treat the matter carelessly. I wanted, too, to make your acquaintance."

Was the man mad? Barnett wondered, but he dismissed the idea as absurd, for the stranger spoke sensibly enough, and his eyes were clear and bright. Well, he was not so burdened with friends that he could afford to refuse the friendly offices of even a stranger. Perhaps the man was a type of those eccentrics that spring up often when a crime is committed, and lend sympathy and funds to the cause they have espoused.

The fellow might do some good, since he spoke so confidently; at least, he could do no harm. Let this eccentric person have his will, if it amused him.

"You don't seem to be much of a prisoner, with nothing but those wooden bars between you and liberty," remarked the stranger. "A good wrench, and out they would come."

"As far as I am concerned, they shall remain as they are," said Barnett. "I have many privileges here that I should lose if I tried to escape, so I shall just let matters run along as they are, confident that, as I am innocent, I need have no fear."

"And what of her?"

The young man cast an inquisitorial look at him.

"What do you mean?"

"I mean Grace—Miss Ellison, I should say. She knows, of course, what has taken place."

"You know her, then?" feeling a fresh interest in the unknown.

"No, I don't know her, but it is possible that I may see her, if there is any message that I can carry to her coming from you."

"Man, if you do that, I am your friend for life!" exclaimed the young school-teacher. "Just wait and I will jot down a few words," and he turned hastily away from the window.

"Make haste!" called the other, in a loud whisper.

Barnett, filled with a desire to set down the thoughts that had been uppermost in his mind since the tragedy, had no trouble in making a start on his letter. To be quick and concise was another thing. Though his pen dashed over the paper, a warning "Hist!" was a notice to draw the epistle to a close. He folded it, and, without stopping to set down the address, went back to the window and passed it to the stranger by tying it to the end of a poker which happened to be standing by the fireplace.

"You will be sure and deliver it?" he said, earnestly, wondering if he was doing right in trusting the note to a man he had seen for the first time in his life.

"Deliver it? To be sure I will, unless I should happen to have an accident that would lay me up. Hush! Go back! There is some one coming!" he whispered, warningly, and then suddenly dropped out of the tree and disappeared among some bushes on the other side of the garden.

"A queer character, that," muttered Barnett, as he watched the small man disappear, and noted that he was very agile for a man of his years. "Well, he managed to cheer me up, and I relished his visit. How did he manage to get into that tree in broad daylight without being seen, I wonder? Evidently it is not the first time that he has had occasion to make a surreptitious call. I should not be sorry to see the old fellow again."

The subject of these remarks had wriggled his way through the densely growing bushes, just as the village constable came around from the front of the house with a party of friends. Job Hendricks, for such was the name the stranger had given to the innkeeper, peering over the top of the hedge, grinned and wagged his gray head. "Ah, there's an ideal keeper of a prisoner. I wish there had been one of his kind way back in the past. It might have changed everything."

(CONTINUED)

DRUGGISTS.

Oders for WIEDA'S ICE CREAM can be left at POWERS' Somerset Pharmacy 45 Somerset St. Tel. 756.

SODA With Fruit Syrups Second to None. MALLINSON'S LIBERTY AND FOURTH STS. Segars are one of my specialties

HARD WATER TOILET SOAP makes a quick lather when used in the city water. Keeps hands smooth and soft. Increasing demand. 10c Cake. 3 for 25c. SHAW'S PHARMACY.

THE RIGHT TIME This is just the right time in the year for a Spring Tonic. We make a special compound for the blood and general tonic that we can truthfully recommend to be a tonic. It will do away with that tired feeling, gives an appetite and purifies the blood. Ask for Nagle's at 50c large bottle. C. M. NAGLE'S PRESCRIPTION PHARMACY, West Front and Grove Streets, Tel. 772. Plainfield.

Hodge's Pharmacy. Give Our SODA A Trial —Pure Fruit Syrups.— Agency for the Famous Belle Mead Sweets. Y.M.C.A. Building. Tel. 210 A

Press Want Ads Pay

PENNSYLVANIA RAILROAD.

The Standard Railroad of America.

PROTECTED THROUGHOUT BY THE INTERLOCKING SWITCH AND BLOCK SIGNAL SYSTEM.

ON AND AFTER JUNE 28, 1902,

Trains will leave Elizabeth as follows:—

f 9 35 a. m.—Fast line daily, with Pullman Vestibule Parlor Cars, for Pittsburg and Cleveland, Northern and Eastern Pennsylvania.

f 6 37 p. m.—Western Express, daily, with Vestibule Sleeping Cars and Dining Car, for Pittsburg and Chicago, except Saturday, for Toledo.

f 8 37 p. m.—Pacific Express, daily, with Pullman Vestibule Sleeping Cars, for Pittsburg, and Chicago, daily for Knoxville, via Shenandoah Valley Route; daily, except Saturday, for Cleveland.

For Baltimore, Washington and the South—1 00, 8 36, 9 07, 10 08 a. m., 1 34, 1 37, 10 08 p m. On Sunday at 1 00, 9 07, 10 08 a. m., 1 34, 1 37, and 10 07 p. m.

For Newark and New York—3 02, 5 31, 5 49, 6 12, 6 25, 6 30, 6 35, 6 50, 7 11, 7 40, 7 47, 7 54, 8 04, 8 08, 8 10, 8 36, 8 47, 8 54, 9 17, 9 25, 9 47, 10 17, 10 47, 10 56, 11 06, 11 47 a. m., 12 32, 1 04, 1 55, 2 22, 2 57, 3 26, 3 45, 4 41, 4 53, 5 30, 5 45, 5 59, 6 27, 6 43, 6 58, 7 12, 7 21, 7 56, 8 17, 8 54, 9 10, 10 11, 10 44, 11 03 and 11 56 p. m. Sundays, 3 02, 5 31, 6 25, 6 30, 7.54, 8 29, 9 20, 9 51, 10 16, 10 37, 10 58 a. m., 12 49, 1 38, 2 20, 2 49, 3 44, 4 53, 5 34, 5 45, 7 05, 7 12, 7 28, 7 53, 8 30, 9 09, 10 16, 10 40, 11 46 and 11 56 p. m.

For Philadelphia—1 00, 4 55, 8 06 3 26, 9 07, 9 35, 10 08, 11 40 a. m., 12 40, 1 34, 1 37, 3 33, 5 15, 6 37, 7 44, 8 37, 10 08 p. m. Sundays—1 00, 6 57, 9 07, 9 35, 10 08, 10 40 a. m., 1 34, 1 37, 5 49, 6 37, 7 44, 8 37 and 10 07 p. m.

"Florida and Metropolitan Limited," 1 37 p m. daily, via Seaboard Air Line

For Atlantic City—1 00 a. m., 12 40 and 1 34 p. m., (10 32 3 35 p m. through Vestibuled Train, Buffet Parlor Cars, Passenger Coach and Combined Coach) week days. Sundays, 1.00, 6 57 and 8 32 through Vestibuled Train with Pullman Parlor, Dining and Smoking Cars and wide Vestibule Coaches). a. m., 1 34 p. m.

For Atlantic City (via Delaware River Bridge Route)—1 00 a. m. and 12 40 p. m., week days. 1.00 and 6 57 a m. Sundays.

For Cape May—1 00 a. m. and 1 37 p. m. week-days. 1 00 a.m Sundays.

For Rahway—1 00, 4 55, 6 44, 7 10, 8 06, 9 00, 9 07, 9 46 11 07, 11 40 a. m., 12 40, 1 37, 1 43 (Saturdays only) 3 07, 3 38, 4 38, 5 15, 5 32, 6 05 (does not run Saturdays), 6 37, 8 45, 7 44, 8 37, 10 08 and 11 03 p. m. Sundays—1 00, 6 57, 9 07, 9 35, 9 49, 10 40 a. m., 12 50, 1 37, 1 50, 5 49, 7 44, 9 13 and 10 07 p. m.

For Woodbridge—6 44, 9 46, 11 07 a. m. 12 56, 2 09 4 50, 5 45, 6 13, 7 20, 9 54 p. m. and 12 32 night week-days. Sundays—10 25, 11 44 a.m., 5 51 and 10 15 p. m.

For Perth Amboy—4 25, 6 44, 9 46, 11 07 a.m. 12 56, 2 09, 4 50, 5 45, 6 13, 7 20, 7 35, 9 54 p. m., 12 32 night week-days. Sundays—8 53, 10 25 and 11 44 a. m., 5 51 and 10 15 p. m.

For East Millstone—7 10 a. m., 12 46, 3 07 and 5 36 p. m. week-days.

For Trenton—1 00, 6 55, 7 10, 8 06, 8 36, 9 07, 9 35, 10 08, 11 40 a. m., 12 40, 1 34, 1 37, 3 07, 3 33, 5 15, 6 37, 7 44, 8 37, 10 08 p. m. Sundays—1 00, 6 57, 9 07, 9 35, 10 08, 10 40 a. m., 1 34, 5 49, 6 37, 7 44, 8 37 and 10 07 p. m.

For Lambertville, Phillipsburg and Belvidere, via Trenton—8 36, 11 40 a. m., 3 33 and 6 37 p. m., 6 57 a. m. and and 6 37 p. m. Sunday.

For Flemington—11 40 a. m. and 3 33 p. m.

For Freehold and Jamesburg, via Monmouth Junction—8 06 a. m., 12 40, 4 38 and 5 15 p. m. week-days.

For Long Branch, Asbury Park, Ocean Grove and Points on New York and Long Branch R. R.—4 25, 9 36 a. m., 12 56, 3 04, 3 44, 5 49 and 7 35 p. m., week-days. Sundays—10 25 a. m., and 5 51 p. m. Stop at Interlaken for Asbury Park and Ocean Grove on Sundays.

For Brooklyn, N. Y.—All through trains connect at Jersey City with boats of Pennsylvania Annex, affording direct transfer to and from Fulton Street, avoiding double ferriage and journey across New York City.

Leave New York for Elizabeth—From West Twenty-third Street Station—6 25, 7 25, 8 10, 8 25, 8 55, 10 10, 10 55, 11 55 a. m., 12 10, 12 26, 12 55, 1 25, 1 55 (Saturdays only), 2 25, 2 55, 3 10, 3 55, 4 25, 4 55, 5 10, 5 25, 5 40, 5 55, 6 10, 6 25, 6 55, 7 25, 8 10, 8 55, 9 25, 9 55, 10 55, 11 45 and 12 10 night. Sundays—6 10, 7 55, 8 55, 9 25, 9 55, 10 55, 11 55 a. m., 12 55, 1 55, 2 25, 3 55, 4 25, 4 55 5 55, 6 40, 6 55, 7 25, 7 55, 8 25, 9 25, 9 55, 10 55 p. m. and 12 10 night.

For time from Desbrosses and Cortlandt Streets consult local time-tables to be procured from agents.

J. R. HUTCHINSON, Gen'l Manager. J. R. WOOD, Gen'l Pass. Agent.

FIREPROOF. Be sure to leave your valuables in Doane's Safe Deposit Vault. Trunks stored, 50c a month. Lock boxes, $3.50 a year.

LOTS FOR SALE on Thornton and Martine Avenues. Terms to suit. Small payments down. This section is most beautiful and rapidly improving. Property restricted. Apply to JAMES E. MARTINE, or Real Estate Agents.

T. M. INGRAHAM, SCAVENGER. VAULTS AND CESSPOOLS CLEANED DAY OR NIGHT. Good work at reasonable prices. Satisfaction Guaranteed. P. O. Box 635. Plainfield, N. J.

JOHN WIRTH (Successor to Henry Liefke.) Bakery & Confectionery 201-203 West Front St. Tel. No. 923. All Orders Delivered at Short Notice.

H. Eggerding, 121 Park Ave., Manufacturer of the celebrated C. O. D. CIGAR. The best 5c cigar in the State, and made on the premises from the finest Havana. Clear Havana cigars a specialty. A large assortment of the choicest brands of domestic cigars.

LADIES DESIRING— Knife-Pleating or Pinking done will please leave their orders at No. 22 Duer street and it will receive prompt attention. MRS. FORCE

W. H. KIRCH, Carpenter and Builder, 66 Duer Street. Estimates cheerfully given. Jobbing promptly attended to, too. Money to loan at 5 per cent.

Reading System

New Jersey Central.

Stations in New York foot of Liberty, and South Ferry, Whitehall Streets.

TIME TABLE IN EFFECT JUNE 29, 1902.

For New York—2 17, 3 27, 5 33, 6 02, 6 29, 6 37, 7 25, 7 28, 7 55, 8 02, 8 11, 8 30, 8 34, 8 46, 9 30, 9 50, 10 26, 11 25 a. m., 12 09, 12 44, 1 18, 2 21, 3 42, 3 49, 3 44, 4 17, 4 47, 5 53, 6 23, 6 33, 6 43, 7 03, 7 22, 8 36, 9 40, 10 17, 11 29 p. m. Sunday—2 12, 5 37, 6 00, 7 47, 8 01, 8 52, 10 02, 11 10 a. m., 12 00 m., 12 55, 1 45, 2 40, 3 17, 5 30, 5 41, 6 45, 8 02, 8 13, 9 32, 10 22 p. m.

For Newark—5 33, 6 29, 7 05, 7 43, 8 46, 9 30, 11 25 a. m., 1 18, 2 21, 2 49, 4 17, 4 47, 6 23, 6 43, 7 42, 8 36, 9 40 p. m. Sunday—7 41, 8 52, 10 02, 11 10 a. m., 12 00 m., 12 58, 1 45, 3 30, 5 41, 6 02, 8 13, 8 32, 10 22 p. m.

For Somerville—5 25, 7 12, 8 21, 9 26, 9 54, 11 00 a. m., 1 01, 1 46, 2 02, 2 11, 3 32, 4 44, 5 26, 6 02, 5 29, 5 57, 6 04, 6 19, 6 41, 7 12, 7 34, 8 03, 8 21, 9 07, 10 32, 11 26 p.m., 12 19 night. Sunday—5 45, 8 43, 11 14 a. m., 2 03, 3 40, 5 37, 6 35, 8 30, 10 18, 11 14 p. m.

For Flemington—7 12, 11 00 a. m., 2 11, 5 29, 6 19 p. m. Sundays—8 43 a. m., 5 37 p. m.

For Phillipsburg and Easton—5 25, 8 21, 9 54 a. m., 2 11, 5 29, 6 41 p. m. Sunday—5 45 a. m., 3 03, 6 35 p. m.

For Bethlehem, Allentown and Mauch Chunk—5 25, 9 54 a. m., 2 11, 5 29 p. m. Sundays—5 45 a. m., 2 03, 6 35 p. m.

For Wilkesbarre and Scranton—5 25, 9 54 a. m., 5 48 p. m. Sundays—5 45 a. m.

For Long Branch and Ocean Grove, etc.—8 11, 11 25 a. m., (1 13 Red Bank only), 2 21 (through coach), 3 44, 4 47, 6 23 p. m. Sunday (except Ocean Grove)—8 52 a. m., 12 58, 3 30, 11 28 p. m. (Wednesday and Saturday only).

For Lakewood, Toms River and Barnegat—3 37, (8 11, 8 46 Lakewood only) a. m., 1 18, 4 17 (Lakewood only) p. m.

For Atlantic City—8 46 a. m. 12 44 (Saturday only), 2.49 p. m.

For Philadelphia — 5 17, 7 44, 8 38, 9 14, 9 44, 10 44, 11 14, 11 44 a. m., 12 46, 1 30, 2 11*, 3 44, 5 34*, 7 34*, 8 21, 9 32* p.m., 1 17 night Sunday—5 17, 5 45, 9 55, 11 14 a. m., 2 45, 4 55, 5 37*, 6 35*, 9 47 p. m., 1 17 night.

For Reading and Harrisburg—5 17, 5 25, 8 38, 9 54, (10 44, 11 44 Reading only), a. m., 2 11, (5 48 through train), 1 17 night. Sundays—5 17 a. m., 2 03, 5 37, 6 35 p. m., 1 17 night.

For Pottsville, Sunbury and Williamsport—5 17, 5 25, 9 54 a. m., 2 11 (5 29 Pottsville only) 9 21 p. m., 1 17 night. Sundays—5 17 a. m., 2 03, p. m., 1 17 night.

For Baltimore and Washington—9 14, 11 14 a. m., 1 39, 3 44, 5 34* 7 34* p. m., 1 17 night. Sundays—11 14 a. m., 2 45, 5 37*, 6 35* p. m., 1 17 night.

* Change cars at Bound Brook.

W. G. BESLER, Gen. Manager. C. M. BURT, Gen. Pas. Agent.

Lehigh Valley Railroad.

Time Table in Effect May 18, 1902.

LEAVE SOUTH PLAINFIELD, N. J.

Time given for Plainfield is leaving time of stage from City Ticket Office, 217 West Front Street, which makes connection with trains at South Plainfield.

Leave Plainfield 9 45 a. m.
Leave South Plainfield 10 21 a. m.

Daily express for Buffalo, Niagara Falls, Toronto, Detroit, Chicago and principal intermediate stations.

Leave Plainfield 12 10 p. m.
Leave South Plainfield 12 52 p. m.

Daily, except Sunday, Black Diamond Express for Rochester, Buffalo and Niagara Falls. Connects for Detroit and Chicago.

Leave Plainfield 6 00 p.m.
Leave South Plainfield 6 40 p. m.

Daily, Solid Vestibule train for Buffalo, Niagara Falls, Toronto, Detroit, Chicago and principal intermediate stations, except Rochester.

Leave Plainfield 8:15 p. m.
Leave South Plainfield 8:55 p. m.

Daily, The Buffalo Train for Rochester and Buffalo. Connects in Buffalo depot for Niagara Falls, Toronto, Detroit, Chicago and principal intermediate stations.

The stage will also meet Eastbound trains 6, 2, 8, 4 and 18.

For time of local trains see pocket time-tables. Telephone No. 112-B

ROLLIN H. WILBUR, General Superintendent.

CHARLES S. LEE, General Passenger Agent.

26 Cortlandt Street, New York.

FRANK ROWLEY, City Ticket Agent, 218 West Front Street, Plainfield, N.J.

Arrival and Departure of Mails.

PLAINFIELD POSTOFFICE.

Office opens 7 a. m., closes 7 p. m. On Saturday's close half hour later.

NEW YORK MAILS.

Arrive—7:30, 8:40, 11:30 a. m.; 2:00, 5:00, 6:30 p.m. Close—7:20, 9:30 a. m.; 1:00, 2:15, 6:00, 7:45 p. m.

SOMERVILLE and EASTON.

Arrive—8:40 a. m.; 3:15 and 7:00 p. m. Close—7:20 a. m.; 1:45 and 4:30 p. m.

ELIZABETH—Direct.

Close—1:00 p. m.

PENNSYLVANIA—West of Easton

Close 12:35 p. m.

NEWARK—Direct.

Arrive—8:40 a. m.; 3:00, 5:30 p. m. Close—7:20 a. m.; 1:00, 3:15 and 6:00 p. m.

PHILADELPHIA—Direct.

Arrive—7:30, 8:40, 11:30 a. m.; 2:30 and 7:00 p. m. Close—7:20 and 9:30 a.m.; 12:35, 4:30 and 7:45 p.m. Through fast mail for West and South close 4:30 and 6:45 p. m.

Through fast mail for East, close 1:00 and 6:45 p. m.

WATCHUNG, WARRENVILLE & GALLIA (Mt. Bethel.)

Arrive—1:30 p. m. Close—9:00 a. m.

SUNDAY MAILS.

Office open from 9:30 to 10:30 a. m. Mail closes at 6:15 p. m.

E. H. BIRD, P. M.

STONE FROM Bartle's Quarry, Watchung, N. J.

Small Stone for Cesspools, etc. . . . . 30c ton
1 and 2 Men Stone for Foundations . . . 45c "
1 & 2 Men Stone for corners & facework . 90c "
Cellar Steps . . . . . 15c ft.
Window Sills, 2½ thick . . . . . 15c ft.

ALL KINDS OF STONE WORK. Yard: Corner Church and Second Streets. W. E. BARTLE.

L. MORALLER & SON, WATCHMAKERS AND JEWELERS. 219 Park Avenue.

REAL ESTATE AND INSURANCE. MONEY TO LOAN. 197 North Ave. Wm. D. Thickstun, John P. Emmons. Telephone 601.

AUDSLEY'S ART STORE. Maurice A. Audsley, Manager, No. 135 East Front Street. Fine Portraits and Enlargements. Pictures and Artists' Materials. Artistic Framing a Specialty. VISITORS ALWAYS WELCOME.

MONEY TO LOAN.

ATTENTION! READ: WE LOAN MONEY On Household Furniture, Pianos, Horses, Wagons, etc. THE PROCESS IS SIMPLE. Make your applications for money, and have it in your hands the same day. Any amount from $25.00 upward, from one month to a year. Mortgaged property is left in your possession. OUR TERMS ARE EASY. You have many options in the payment of same. Pay on the instalment plan, weekly or monthly. Each payment takes up principal and interest. Each payment is for a like amount. This simplifies matters, so you know just where you stand in paying off your obligations, and when the time expires you are out of debt. WHY IS IT That we have built up such a large loan business? Because we know how to treat our customers, and they are sure to get fair and honest dealings with us. All transactions strictly confidential. Call or write and let us explain terms. Mutual Loan & Investment Co., 118-120 MARKET STREET, Near Halsey Street, NEWARK, N. J

HOTELS.

THE PLAINFIELD Cor. Second St. and Park Ave. EXCELLENT ROOMS. Luncheon, 12 to 2 . . . . . 35c. Table d'Hote Dinner, 5 to 8 p. m. . . . . 50c. Special Rate to Permanent Guests. J. E. M'CONNELL, Manager.

HOTEL WALDORF, EAST FRONT STREET. HENRY WINDHAM, Prop. Gottfried Kruger's Extra Beer on draught. Imported Wines, Liquors and Cigars. Hotel accommodations and private dining room.

HOTEL KENSINGTON : : : : (Licensed) J. H. Staats, Prop. 107 109, 111 NORTH AVENUE. Everything New and Up to Date. An Inspection Solicited.

About Your Teeth FOR THE ASKING. We will gladly tell you JUST what is needed and JUST what it will cost if you wish. Did you ever hear? "She would be pretty if it wasn't for her teeth." What does this mean generally? DRS. LEONARD, Front St., Cor. Park Ave., Hours—8 a. m. to 6 p. m. Plainfield.

McCullough's STEAM MILL, 21 Stelner Place, North Plainfield. R. H. McCULLOUGH, Prop. Sash, blinds, doors, mouldings, scroll sawing, turning, etc. Estimates cheerfully furnished.

J. W. VAN SICKLE, 122 North Ave., Plainfield, N. J. Fresh & Salted Meats, GAME IN SEASON. Philadelphia Scrapple. Orders called for and delivered promptly. TELEPHONE 148 b.

J. C. Pope & Co., INSURANCE AGENTS. 110 East Front St., Plainfield, N. J.

"Turns Back Time in Its Flight." HAY'S HAIR HEALTH Brings back beauty, restores youthful color to gray, faded or bleached hair. Thickens its growth and makes you look and feel young. Send five cents postage for FREE trial bottle to TRIAL BOTTLE FREE PHILO HAY CO., 229 Lafayette st., Newark, N.J. LARGE 50-CENT BOTTLES AT DRUGGISTS.

MILK DEALERS.

Two Hundred housewives are made happy—because they get their milk supply from the Netherwood Farm. Always reliable. A postal or a visit to the Farm will do the trick. : : : ; Wm. Lindsay & Son MOUNTAIN AVENUE.

Spalding Nyack Bicycles $12.50 Cleveland Bicycles $22.00 Bicycles and Sundries Almost Given Away. Baby Carriage Tires Put On. R. FRUCHT, 218-224 Park Ave.

BASEBALL, ROWING AND BILLIARDS

Gossip of Three Popular Sports for Those Who Are Interested.

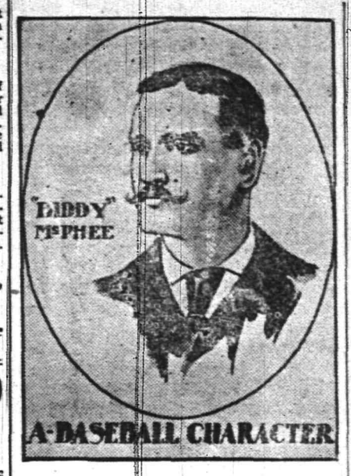

Professional baseball lost a character whose individuality was as pronounced as that of Capt. Anson, Fred Pfeffer, John Ward, "Jimmy" Ryan, "T" Donohue or any of the leading lights of the diamond, when John "Biddy" McPhee was deposed as manager of the Cincinnati Reds a short time ago. More than a decade "Biddy" played second-base in the fastest company and made friends among fans and players. His popularity was a matter of national comment. Soon after the mighty Fred Pfeffer, who used to be called the "king of second-basemen," began to find his hands were larger and more awkward than they used to be and a film began to come over his batting eye, so to speak, McPhee began to show signs of "has beenism" at his keystone position in the infield. Sickness followed, and the old player, like his famous rival for premier honors, Pfeffer, saw his baseball career as an active member of a team, come to a close.

Pfeffer made an attempt to keep, under the limelight and had to fall back upon the inevitable position of a great player who has become too stiff to cavort in his old place on the diamond—the minor league managerial berth. McPhee, too, figured that he would have to take an excursion ticket for other pastures.

But the fans set up a clamor for "Biddy" to act as manager of his old team, and John T. Brush, quick to read the public pulse, gave McPhee the responsibility of piloting the Reds in the National league. For one season McPhee found more or less harmony in the camp. But jealousies began to crop out, the team lost good players, and the manager seemed to be shorn of some of his power. Because at times the Reds played as if they were in the big league to fatten up the percentages of rivals and because the management was discouraged by the failure of the public to fill its elegant new stands—the best in the United States—it was thought that popular McPhee would have to walk the plank. And walk he did after a deal had been fixed whereby Joe Kelley, the former Brooklyn and Baltimore leader, had been signed to take his place.

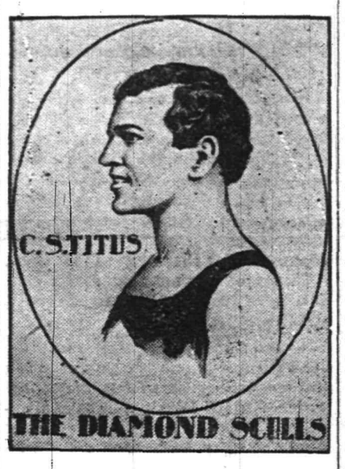

There is something in the wind that blows over the Thames on the Berks shore at Henley that makes American contestants in the famous regatta forget defeat, and stimulates them into saying the first thing they get out of a beaten shell: "Well, I'll try him again." Well do I recall the cablegram that Dr. McDowell sent to some of his friends—of which I was one—after he had failed for the second time to capture the goal of his rowing career—the classic Diamond Skulls—which read "Beaten, but will keep on trying."

Constance Sutton Titus, the Union Rowing club oarsman whom New York friends sent over to Henley to try for the Diamond Skulls, gave the Britishers a great scare, but succumbed to the Balilol college (Oxford) giant, Kelley, in the eighth heat of this great rowing race after having won two heats. What did Titus do after finishing behind the Oxonian rower? He cabled New York that he was proud of the victor but would try again. Something seemed to tell him that the man who removed him from the lists in that heat would capture the final heat and the trophy. There is little doubt that Titus will go over there again next year, and if the weather is better, take the coveted trophy which has only gone to an American two times—E. Hanlan, Ten Eyck and B. H. Howell being the winners from the United States.

Titus, after asking some of the winners at the regatta to promise to come to the United States to participate in the National association events, bade adieu to the Britishers who treated him so royally. He derived the consolation out of the Diamond Skulls—the defeat of Sholes, the Canadian oarsman who had won from him on the Harlem on Decoration day, with whom he was paired in the first heat. To Titus this meant a great deal—more than the Englishmen could understand.

Did Titus make any mistakes? That is the query asked by those who knew what pains he took in building and fitting out his cedar shell that is a third shorter than the shells usually seen in the Sculls. Perhaps he might have done better in the deciding heat with Kelley, had he had a different shell. But that is doubtful, as he was outrowed and unhesitatingly declared the winner hit up a killing pace from the start. Rough water hampered Titus more than did the oddities of his shell's build. Did Titus go over early enough? Opinion is divided. He arrived at Henley more than a week before the preliminary heats and got well acquainted with the water. Was he acclimated? The weather was moist—there was much rain—and hot, and the American, born in Louisiana, liked that sort of a condition. His wife saw the races and watched him win heats and lose the chance to take the trophy from the best amateurs of the world. No one can say that Titus was excited and that he wasted strength rowing into spiles or off the course. It is sportsmanlike in the American to take the course he does—to eschew complaints—for he has none—and to give all credit to the winning Britisher and to wait for the next Henley regatta, to try once more for the world's grandest rowing event.

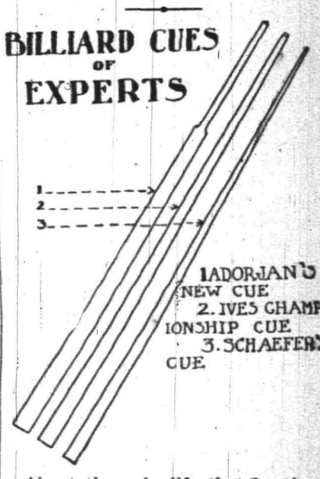

About the only life that has been infused into the professional billiard world of late was supplied by Adorjan, the Austrian player, whose meteoric career in the east has caused more than one critic to wonder whether or not a new "Napoleon" Ives has not really appeared. Adorjan has made Morningstar, McLaughlin and other experts look like the proverbial "30 cents" at talk line. But the spectators could not attribute to him any difference in style or delicacy of touch. "Why could the Austrian make runs of double figures so often?" was asked. No one could give a sufficient answer.

Finally I asked that question of Lloyd Jevne, the crack three-cushion player, who had been watching Adorjan, and he quickly gave the answer.

"It's his cue," he replied. "The Austrian is nothing if not original. Everything he has done since coming to this country stamps him as an odd character. I was not surprised therefore to see him playing with a new style of cue. The Adorjan cue must weigh several ounces more than the 'timber' Ives used to play with. Furthermore, it provides for a short bridge by reason of its queer construction. Of the ordinary diameter at the butt end, it continues thick until quite within 15 inches of the tip, when it suddenly becomes smaller—the break is so pronounced that the cue looks like a bit of socket work. From the beginning of the small part to the tip there is very little slope, but this small part is plenty long enough for any bridge that might come into play in any game. The advantage? Well, the cue certainly is stiffer, less likely to warp out of straight lines, and the weight is evenly distributed, and doubtless counteracts any tendency to 'pump handle' shot. Whether or not this cue is better than one of the experts' 'joint cues,' it remains for Adorjan to prove.

"Ives played with a cue that was larger all the way down to the tip than almost any other good player used. He liked the big end, for it suited his form of bridging. But Ives could play almost as well with any cue taken out of stock as with his cue, that he carried around in a chamois case. Schaefer uses an ordinary cue. Schaefer is an extraordinary billiardist, but quite an ordinary man in his ideas about billiard tools. In the opinion of the 'Wizard,' the cue cuts little figure in a championship contest. 'It's the balls and cushion that count,' he would say, when we were discussing this matter.

E. G. WESTLAKE.

SPORTING NEWS

ON THE DIAMOND.

The Scotch Plains team will go up against the Roselle Field Club, Saturday afternoon. The Roselle people are A1 players and expected to touch up the doughty 'Plains team.

The local policemen's team expects to compete with the Elizabeth aggregation again shortly. Captain Overbaugh is in communication with its manager; Police Justice Mahon, and he hopes to set the date for some day next week.

After Saturday's League games, there will be no more until August 23. A week from Saturday was skipped in making up the schedule as that is the date on which Hope chapel has its annual excursion to Asbury Park and the members of that team will attend en masse. The only other League games are those postponed from June 21.

Manager Johnston, of the Scotch Plains ball team, expects one of the hardest games of the season, Saturday afternoon, when his colts cross bats with the Roselle Field Club. Scotch Plains won the first game at Roselle three weeks ago by a close shave and after the second innings was unable to score, but with the game that the 'Plains team has been putting up of late if Roselle wins they will have to play fast ball. The contest will be exciting enough for all.

It has been decided that the exhibition baseball game to be played between a nine picked from the Plainfield League teams and the St. Francis Xavier Deaf Mutes will be for the benefit of the local Baby and Fresh Air Camps. An admission fee of twenty-five cents for the grandstand and ten cents otherwise will be charged and the proceeds will be equally divided. The game will be played Wednesday afternoon, August 20, on the Hope grounds, the Y. M. A. having tendered its use together with all paraphernalia for the day.

Some West Enders, who don't know the difference between a baseball and a ping-pong score, have made themselves conspicuously ridiculous by disputing the official tally, as published in The Daily Press of Monday. One of the main points at issue is with regard to the earned runs. For the benefit of the misinformed, The Press would define an earned run as one made by a player who has reached first on a hit and advanced by either a steal, a sacrifice or another hit. No run is earned where the batsman takes his base on four balls, a dead ball or an error.

The Scotch Plains fans are mourning the loss of "Chick" Crusins who has been playing shortstop for the 'Plains ball team during the past two seasons. George made many friends while a member of the team and all regret seeing him go but it could not be helped, as the Rockville Centers, of Long Island, have been after him for some time and, as they could afford to pay the price for his services, Manager Johnston lost him. While the loss is felt by the team, still Manager Johnston promises to have a new man playing the position in the game against Roselle Saturday.

TENNIS.

In the continuation of play in the tournament at the Y. M. C. A. last evening Robert W. Meeker, who is out of town, forfeited to Eric Moraller. The committee of arrangements has prepared the following schedule: Wednesday—Dr. Whitford and Robert Scull; Thursday—Eugene McCarthy and C. M. Rogers; Friday—Edward Neil and R. Sebring; Saturday—Kenneth Robert and J. Emes; Monday—J. F. T. Fuller and Vail. When these sets have been played the remainder of the schedule will be arranged.

Date Set for Outing.

At the regular meeting of the Hope Y. M. A., held last evening, the date for the association's outing trip to Lake Hopatcong was fixed for the ten days intervening from September 3 to 13. A large number of members have already signed the list of those who are to go. The only other business transacted was the election of one new member and the receiving of seven applications.

DID YOU KNOW?

THAT we are one of the MOST reasonable places in the city to buy Patent Medicines.

THAT we fill ALL prescriptions carefully, accurately and promptly.

THAT all telephone orders are carefully filled and promptly delivered.

THAT our Soda is LIQUID LIFE on a hot day.

The Watchung Pharmacy,
E. S. F. RANDOLPH, Prop.,
NORTH AND WATCHUNG AVES.
TELEPHONE, 207.

TALKED TOO MUCH.

In Clearing a Friend "Mike" Gave Testimony That Convicted Himself.

Francesco Remano, arrested on a charge of assault, arising out of a general squabble in the vicinity of a house near the corner of Pearl street and Watchung avenue Monday night, appeared for trial before Recorder Doud last evening. He was fined $5 and costs. A man named "Mike," the proprietor of the house where the quarrel occurred, came forward to testify for Remano but in the attempt to free his friend he became much entangled in the meshes himself.

"Mike" testified that congenial and convivial friends sat down in his establishment to play seven up for drinks. At a stage of the game one of the players insisted that the jack of spades was the king of clubs, and refused to be convinced that there was nothing royal about a knave, hence the fisticuffs. Another witness, "Pete," admitted he "paid it fifty for five bottles." Chief Campbell immediately made a complaint of keeping a disorderly house against "Mike" and he was fined $10 on the spot.

EXCURSIONS TO TWIN CITIES.

Those Which Will Run Over Jersey Central This Summer.

The Jersey Central Railroad announces the following excursions to Asbury Park for the remainder of the season:

Aug. 6—Elizabeth Orphan Asylum.
Aug. 6—Irvington S. S., Newark.
Aug. 7—Second Ref. church, Somerville.
Aug. 7—Crescent Ave. church, Plainfield.
Aug. 9—Half holiday, Newark.
Aug. 14—United churches, Newark (2 sec.)
Aug. 14—Jr. O. U. A. M., Barnegat.
Aug. 14—Jr. O. U. A. M. Newark and Plainfield (2 sec.)
Aug. 16—Half holiday, Newark.
Aug. 16—Hope chapel, Plainfield.
Aug. 20—Conductors' excursion.
Aug. 20—Y. M. C. A., Newark.
Aug. 20—M. E. S. S., Lakewood.
Aug. 23—Half holiday, Newark.
Aug. 26—Perth Amboy M. E. S. S.
Aug. 27—Keyport M. E. S. S. (2 sec.)
Aug. 27—Catholic societies, Freehold, (2 sec.)
Aug. 28—Warren Mission, Plainfield.
Aug. 30—Half holiday, Newark (2 sec.)
Sept. 1—A. O. U. W., Newark (2 sec.)

WHEEL PASSED OVER ARM.

Little John English Escaped, However, With Only Bruises.

Jarred from his seat upon one of the Eastern Bottling Company's wagons, little John English had a miraculous escape from injury under the wheels this morning. The boy was with his foster father, Henry Staats, the driver. The accident was caused by the wagon catching in the switch at Front and Somerset streets. The jolt threw the lad to the ground and one of the wheels of the heavy wagon passed over his arm. He was picked up and found to be apparently unhurt, except for a bruise upon his arm.

MORE BABIES.

Fifteen Little Ones Taken to Netherwood Fresh Air Home.

Fifteen children and babies were received at Miss Curry's Netherwood Fresh Air Home, yesterday, for a restful sojourn amid healthful surroundings. They were met at the Netherwood depot by Liveryman J. S. Darby who gratuitously placed his stage at the disposal of the delighted youngsters for their trip to the place.

This evening's meeting at the camp will be in charge of William C. Frink, of Elizabeth.

Two Cars ty Boynton.

An enjoyable and successful affair was the trolley excursion under the auspices of the Retail Clerks' Association to Boynton Beach last evening. Two well-filled cars left the North avenue station at 7 o'clock. On arriving at the beach dancing was enjoyed until 11:30 o'clock, when the return trip was made, the party getting into Plainfield shortly after midnight.

Only Routine Matters.

Vacation time prevented any heavy business from occupying the attention of the Plainfield Board of Health at the monthly meeting yesterday afternoon. Only routine matters, including the payment of bills, were considered.

Mrs. Henry Nischwitz and children, of Manning avenue, are visiting at Saylorsburg, Pa. The latter will remain until September.

It Needs a Tonic.

There are times when your liver needs a tonic. Don't give purgatives that gripe and weaken. DeWitt's Little Early Risers expel all poison from the system and act as tonic to the liver. W. Scott, 531 Highland avenue, Milton, Pa., says: "I have carried DeWitt's Little Early Risers with me for several years and would not be without them." Small and easy to take. Purely vegetable. They never gripe or distress. L. W. Randolph.

WHAT PEOPLE ARE DOING

SOME BRIEF PARAGRAPHS OF A PERSONAL NATURE.

Many Folk of Greater Plainfield Are Entertaining or Being Entertained.

The Misses Grace and Clara Crane, of East Second street, are at Ocean Grove.

Bert Moore, of Grove street, will leave tomorrow for a sojourn in the Catskills.

Herbert Smith, of West Fifth street, has accepted a position with a New York firm.

Mrs. Joseph E. Bailey, of Jackson avenue, is spending a vacation at Ocean Grove.

Mrs. Nelson Runyon, of East Ninth street, is entertaining relatives from Nanuet, N. Y.

Mrs. George White, of Lee place, is entertaining her sister, Mrs. Stevens, of Lambertville.

Howard Hueston, of Brooklyn, is visiting his sister, Mrs. W. H. Rogers, at Highland Farm.

Miss Marion Rocap, of West Front street, has returned home from a stay at Patchogue, L. I.

Mrs. Henry Nischwitz, of Manning avenue, has gone to Sciota, Pa., for her summer outing.

Mrs. Jeremiah VanWinkle, of East Seventh street, is recovering from an attack of appendicitis.

Miss Eva Dunavan, of East Second street, has just recovered from a severe attack of illness.

Miss Elizabeth Kiernan, of Steiner place, is spending the month of August at Ocean Grove.

Miss Stella Apgar, of East Front street, has returned home from a visit with friends at Brooklyn.

Miss Marion Palmer, of Philadelphia, is the guest at the home of E. A. Laing, of Grove street.

Frank Putnam and family, of East Sixth street, have gone to Asbury Park for a week's sojourn.

Alex. Ross, of West Fourth street, is sojourning with relatives at Wrights, McKee county, Pa.

Miss Try Mattox, of Webster place, has returned home after a pleasant stay with relatives at Albany, N. Y.

Mr. and Mrs. G. H. Voorhees, of Arlington avenue, returned home last evening after a month's sojourn at Amsterdam, N. Y.

S. A. Cruikshank, of Belvidere avenue, started this morning for Chappaquiddick Island, Mass., where he will be joined by the remainder of the family Friday.

Mr. and Mrs. Reuben Knox, formerly of Washington avenue, who are spending the summer in South Waterford, Me., have been stopping for a few days at the homestead on Washington avenue.

CITY JOTTINGS.

—The Independent Gun Club will shoot off the finals on the Maple avenue range this afternoon.

—On account of the firemen's ball tomorrow evening, the regular monthly meeting of the Sangerbund will be held this evening.

Want to be Firemen.

At the meeting of Warren Engine Company, last evening, four applications for membership were received. Some further arrangements were made in regard to the trip to the convention at Atlantic City in September. In addition to taking part in the parade the company will probably enter the competition.

Long Term for Woman.

Mrs. Elizabeth Vardon, was sent to jail for forty days by City Judge Runyon, yesterday. She was arraigned in court on complaint of her husband and son, who claimed that she was habitually drunk. She declined to say a word in her own behalf.

Changed Quarters.

Somerset Council, No. 104, Junior O. U. A. M., has changed its place of meeting from the Trades Council building, West Front street, to Washington Hall. At the meeting tonight in the new quarters three candidates will be initiated.

NOTICE!

To whom it may concern:—George S. Farlee is not in the employ of the New York Painting and Decorating Company in any capacity, his business relation with said Company having terminated July 3, 1902.

RALPH W. CHRYSTIE,
8-5-5 District Manager.

PATENTS.

Protect Your Ideas. No Allowance, no Fee. Consultation Free. Est. 1864.
MILO B. STEVENS & CO.,
5 20 4m s tu 817 Fourteenth St., Washington.

A & P Crushed Oats	a 5 lb. package,	9c
Flaked Rice	a package,	12c
Ivory Soap	a small cake,	4½c
" "	a large cake,	8c
Fly Paper	2 double sheets,	5c
Hecker's Prepared Flour	a package,	14c
Schumacher's Hominy	a package,	7c
" Farina	a package,	6c
Shredded Wheat Biscuit	a package,	12c
A & P Corn Starch	a package,	7c
Barley	a pound,	5c
Ococo Cocoanut	1-4 lb. package,	5c
Beans, medium, N. Y. State,	a pound,	4c
Rice, Fancy Java	6 pounds,	25c
Rice, Extra Fancy Head	a pound,	10c
Tapioca, medium pearl	a lb. package,	5c
Alpha Home Pudding	a package,	5c
Split Peas, yellow or green,	a package,	10c
Tryphosa	a package,	10c
Grape Nuts	a package,	12½c
Malt Breakfast Food	a package,	12½c
CREAM OF WHEAT,	a package,	12½c
Pettijohn's Breakfast Food	a package,	12c
Lima Beans	a pound,	7c
A & P Saleratus	a pound,	7c
A & P Baking Soda	a pound,	7c
A & P Celery Salt	a bottle dredge,	10c
A & P Fine Table Salt	lb. bag,	5c
A & P Gelatine	package,	5c
Cocoa Shells	a pound,	5c
Coffee Essence	a package,	4c
Gulden's Prepared Mustard,	bottle,	10c
" Manzanilla Olives,	a bottle,	10c
" Queen Olives	a bottle,	25c
Beardsley's Smoked Beef, sliced,	a package,	14c
" Shredded Codfish,	a package,	9c

We are selling the Very Best **50c TEAS** in the United States

Good New-Crop **TEAS 35c** A Pound

A & P Golden-Tipped **CEYLON TEA 25c** A Half-Pound Packet

WE WILL SELL

THIS WEEK, AUGUST 4th to 9th, MEDIUM PEARL

—TAPIOCA—

ONLY 2½c A LB.

REGULAR PRICE 5 CENTS

NOT MORE THAN 4 POUNDS TO CUSTOMER

THEA-NECTAR Pure Chinese Tea **60c** A Pound. A Beautiful Present with Every Pound

Good Fresh-Roasted **Coffees 15c** A Pound

We are selling The Best **25c COFFEE** in the United States

Imported Macaroni	a pound,	9c
" Spaghetti	a pound,	9c
Finest Egg Noodles	a pound,	10c
Salad Oil	a pint bottle,	10c
Olive Oil (absolutely pure),	a bottle,	22c
Plum Pudding	a can,	9c
Armour's Potted Ham	a can, 5c and	9c
" " Tongue,	a can, 5c and	9c
Cottolene	a lb. can,	10c
Cider Vinegar,	a quart bottle,	10c
Roast Beef	a lb. can, 2 for	25c
Corned Beef	a lb. can, 2 for	25c
Campbell's Salad Dressing,	a half pint bottle,	10c
Golden Drip Syrup	quart jar,	12c
Home-Made Preserves	a lb. crock,	50c
Pure Maple Syrup half pt. bot.,	10c a qt. bottle,	25c
None Such Mince Meat	a package,	9c
Beech Nut Bacon	in glass,	25c
" " Beef	in glass,	25c
Palmetto Brand Molasses	a 2 lb. can,	10c
Salmon, Fancy Red Sockeye,	lb. flat can,	15c
" " " "	lb. tall can,	12c
" " " "	half-lb. flat can,	10c
Sardines, finest imported	a can,	12c
Sardines, domestic, ¼ oil,	a can	5c
" " ¾ mustard,	a can,	10c
Lobster, Pickerts	half-lb. flat can,	18c
Shrimp, No. 1, pickled	a can,	10c
Soused Mackerel	a lb. oval,	14c
Kippered Herring, Marshall's,	a can,	15c
Empire Brand Pickles, Etc.		
Mixed Pickles, sour,	a half pint 10c	a pint, 15c
Gherkins, sour	a half pint, 10c	a pint, 15c
Chow Chow, sour,	a half pint 10c	a pint, 15c
Onions, sour,	a half pint, 10c	a pint, 15c
Sweet Pickles,	a half pint, 12c	a pint, 18c

SPECIAL THIS WEEK:

Potted Ham,	4c and 8c
Potted Tongue,	4c and 8c
Roast Beef,	12c
Corned Beef,	12c

137-139 West Front St.

EXCURSION!

SUNDAY-SCHOOLS
Crescent Avenue Presbyterian and Bethel Chapel, Grace and St. Stephen's Episcopal, to
ASBURY PARK,
Leaving Plainfield in two sections, at 8 a.m.,
Thursday, August 7, 1902,
Stopping at Netherwood and Long Branch.
Tickets $1.25, Children 90c. For sale by the Committee. Leave Asbury Park 6 p. m. Baggage car for baby carriages, bicycles, lunch baskets, etc.

Until 9 p. m. at the Shore!
Eleventh Annual
Excursion
of Franklin Council, No. 41, Jr. O. U. A. M., to
-:- ASBURY PARK -:-
AMERICAN DAY,
Thursday, Aug. 14.
Train leaves Dunellen 8:00 and Plainfield 8:15. Leave Asbury Park 9 p. m.
TICKETS, 1.25 CHILDREN, 90c.

Ten Hours at the Seashore!
Hope Chapel
Sunday-School
Excursion to Asbury Park
Saturday, August 16, 1902
stopping at Long Branch both ways.
Baggage car for lunch baskets, baby carriages, bicycles, etc. Leave Grant Avenue 7:35; Plainfield 8 a. m. Leave Asbury Park 7:55 p. m.
Tickets—Adults, $1.25; Children 90 cents.

BOYNTON BEACH
-:- FREE -:-
Balloon Ascension
By Prof. Alberto Conti, Aeronaut,
Every Tuesday and Saturday,
Commencing Aug. 9, at 6:30 p. m.
Finest Bathing Along the Coast.
ALL ATTRACTIONS.

PRESS WANT ADS PAY.

FLORISTS.

-:-FLORIST-:-
WM. H. BROWER'S SONS,
946 Broadway, New York, between 22d and 23d Streets.
Orders received at the residence of JOHN L. BROWER, 129 East Fifth Street, corner Sycamore Street, Plainfield.

CUT FLOWERS.
Palms, Ferns and Flowering Plants. Immense stock at low prices. Decorations and Floral Design Work a Specialty.
STANLEY,
142 North avenue. Telephone, 1983.
Greenhouses, 1112 South av. Telephone, 1311.

Use Press Want Ads.

L. L. Manning & Son,
STEAM GRANITE WORKS,
Corner Central Avenue and West Front Street, opposite First Baptist church.

Townsend's Granite Works
Fourth and Richmond Sts.
Tel. Call 1884. Westfield Trolley Passes My Office

T. A. MOORE,
Undertaker and Embalmer,
OFFICE 508 WATCHUNG AVENUE.
RESIDENCE 124 WATCHUNG AVENUE.
Tel. 614. Office open day and night.

GEO. W. COLE,
UNDERTAKER AND EMBALMER.
200 W. Second St. Telephone 153.
Office open Day and Night.

ESTABLISHED 1872.
P. CASEY & SON,
UNDERTAKERS AND EMBALMERS.
Office: 16 Park Ave
Residence: 417 W. Third St. Tel. 1082
Office open Day and Night.

DIED.

ELLIOTT—On Tuesday, August 5, 1902, William J. Elliott, aged 91 years.

Funeral services at his late residence, South Plainfield, on Friday, August 8, at 2:30 p. m.

WANTS AND OFFERS

WANTED—Good reliable boy or man to drive truck; one who has some ability as salesman. Address Salesman, care Daily Press. 8 5 2

BEFORE selling your furniture see Latourette, 33 Somerset St. 8 2 6

TO LET—3 nice rooms, with improvements, first floor; suitable for young married couple; fine neighborhood. Inquire of Chas. L. Moffett, attorney, corner Park and North Aves. 8 2 tf

MONEY to loan on bond and mortgage. Charles L. Moffett, attorney, corner North and Park avenues. 5 9 tf

FIRST-CLASS help and first-class places at the Swedish Intelligence Office, 22 Somerset place. 8 23 tf

FOR RENT—12-room house on East Second street, to a family of adults, from October 1; improvements; moderate rent; shade and fruit trees. For particulars address Owner, 321 West 20th St., N. Y. 8 4 5

FOR SALE—Cleveland ladies' tandem, 20 and 24 inch frame, A1 condition, at a bargain. 109 Randolph road. 8 5 6

WANTED—Two useful men that understand care of horses and farming. M. Higgins, South Plainfield. 8 5 2

FOR SALE—FINEST BUILDING LOTS IN PLAINFIELD ON WHICH TO BUILD HOMES; COSTING FROM THREE TO FIVE THOUSAND DOLLARS EACH. PARTICULARS OF CHAS. L. MOFFETT, ATTORNEY, CORNER PARK AND NORTH AVENUES. 7 26 tf

FARMS for sale; real estate and insurance. Wm. H. Rogers, Washingtonville, N. J 4 10 tf

3 PLEASANT rooms to rent on first floor. 404 Third street, corner Central Ave. 8 6 6

ROOMS TO LET—316 Park avenue; city water. Apply J. E. Martine. 6 2 tf

TO LET—322 East Fifth street, from Sept. 1, house 10 rooms, fully improved. Call, between 2 and 4. For further particulars call at 58 Jackson avenue, W. E. Mullen. 8 6 6

FOR SALE—Mare, and colt 5 weeks old. Apply to Herman Weidner, 751 19th street, near Springfield avenue, Newark, N. J. 8 6 3

WANTED—By gentleman and wife, two rooms, with board, in private family, convenient to Crescent Avenue church. Address C. A. B., 99 Reade street, N. Y.

COLORED woman wants work by the day. 312 Arlington Ave. 8 6 4

WANTED—Intelligent man to take care of horses and carriages and make himself generally useful; white man preferred. Apply 187 North Ave. 8 6 tf

FOR SALE—At Scotch Plains, building lots; convenient to trolley; any size to suit purchaser. Address Investment, care Press. 7 30 8 e o d

STRONG boy wanted. Apply at Crescent Embossing Co., 546 West Second St.

FOR SALE—Second-hand sewing machines, all makes. 143 East Front street. 8 5 3

WANTED—Second-hand range; must be in good condition; give price and name of make. Address Range, care Press. 7 24 tf

LOANS NEGOTIATED. J. T. Vail, 177 North avenue. 1o 3 tf

PROPERTY sold, rented or exchanged. Fire insurance, fidelity bonds, plate glass and burglary insurance; mortgages at 5 per cent. 171 North Ave. Elston M. French. 12 20 tf

4 PLEASANT convenient rooms to let for light housekeeping. 404 Third street, corner Central avenue. 7 24 12

FOR SALE—A team of heavy work horses, stone wagon and double harness. Apply corner Harrison avenue and Cedar street, North Plainfield. 8 4 3

WANTED—A small office or desk room, Park avenue, between Front and Second streets, 1st floor. Answer, stating rent per month. Address, Mr. A. B. C., Plainfield, N. J. 8 5 6

SPECIALTY North Plainfield property; houses to rent from $20 month and upward; houses for sale from $1,000 and upward; insurance in best companies. Geo. F. Brown 94 Somerset St. Telephone 1541. 1 11 tf

HOUSES for sale, rent or exchanged; insurance placed in all branches; money to loan; appraisements made. Mulford, opposite depot. 2 1 tf

ROOMS with board; also table board. 132 and 134 Crescent Ave. 8 4 6

FINE celery plants for sale at Mrs. Elizabeth Mair's, Leland Ave. 7 31 6

WATCHMAKING — Wanted your watches and clocks to repair.

WATCHMAKING—Have your clocks and watches repaired by a practical workman. Wm. Brown, 124 Watchung Ave., between Second and Front Sts.

BROWN will repair your watches and clocks and save you money.

BROWN, expert at English watches and French Clocks. Orders by postal cards promptly attended to. t t s tf

O.I.C. where to get good Pictures taken; at the Tintype Tent, 32 Somerset street, just one block from Front street. Tintypes at very low prices, all sizes and styles. Just think! tintypes from 5c upward, according to size, finished in 5 minutes, while you wait. Here for a short time only. Pictures taken rain or shine. 8 4 6

For Anything in Real Estate
call or write Ira L. LaRue, Plainfield, N. J.
"As well known as the town pump."

BASEBALL
—AT—
Scotch Plains
Saturday Afternoon, 3:30.
Locals vs. Roselle Field Club.
Return Game. Trolley direct to grounds.

CYCLISTS' CALENDAR.
Sun Rises 5:02 a. m.
Sun Sets 7:09 p. m.
Bicycle lanterns must be lighted at 8:09 p. m.

THE DAILY PRESS.

THE WEATHER.
Local rains late tonight and Friday
Thermometer 72.

ESTABLISHED MAY 10, 1887 — PLAINFIELD, N. J., THURSDAY, AUGUST 7, 1902. — TWO CENTS A COPY—$5 A YEAR.

TO GREATLY IMPROVE HYDE MOUNTAIN TRACT

Will Convert Hyde Estate Into a Beautiful Residential Park on Mountainside.

OPENING NEW ROADS.

WILL NOT INTERFERE WITH FUTURE EXISTENCE OF PARK GOLF LINKS.

A Few Slight Changes Necessary in the Course—Frank de L. Hyde's New Colonial Residence and Gate House Now Building.

Extensive improvements, designed to make the place rank high among the residence parks of the State, are in course of operation at the Hyde estate, bordering on East Front street, and extending back along the slopes of the mountain. When completed, the work will have made the grounds one of the most picturesque in this section of the country.

Attracting marked attention from the outside will be the handsome lodge and gateway, now in course of erection. Running back to the golf links of the Park Golf Club will be a modern road, which will furnish a desirable passage from and to the course, in addition to the present means of access from the lower end. On the side of the mountain, with a splendid stretch of scenery before it, will be the new colonial residence of Frank de L. Hyde.

Should the contemplated sale of the building lots marked out on the estate be effected, other residences also will probably be erected, making a park settlement, in which handsome homesteads will be prominent features. Such operations, however, are only in prospect. The work in actual operation is upon Mr. Hyde's own home and upon the lodge and road. Extensive stables are to be built for the new residence.

From the work of engineers and architects, it is evident that the future of the estate will mean the conversion of 150 acres of mountain woodland into a cultivated tract of residential parkland. No effort is being spared to beautify the grounds in a permanent way, to make possible the erection of future homes in a setting which will be harmonious to costly effect.

With the extension of the building operations, some slight change has been made necessary at the Park golf links, which form part of the estate. The location of Mr. Hyde's new home will necessitate the removal of one of the holes on the course, which will be altered in accordance therewith. The Golf Club leases its land from the estate, and it was at first feared that the improvements might include an appropriation of the golf course. The apprehension has proven ungrounded.

TO MAKE ASCENSIONS.

They Will be Regular Features at Boynton Beach Twice a Week.

The Central Balloon Company, of this city, has contracted with C. W. Boynton, to furnish eight balloon ascensions at Boynton Beach, during the remainder of the season. They are to commence on Saturday afternoon and the remaining seven will be given on Tuesdays and Saturdays between 5 and 6 o'clock. William Mack will be the aeronaut and each ascension will be under the personal supervision of William Schorb, of this city. The contract calls for a rise of at least 1,000 feet each time.

Boynton Beach is one of the most dangerous places in the country for descending as the balloonist has but very little ground on which to descend. The air current is almost always toward Staten Island and the parachute will invariably be carried toward the Atlantic Ocean. Proprietor Boynton has agreed to provide steam launches to follow the balloon and parachute to prevent their loss if they fall in the water.

Gift of Governor.

Governor Murphy has presented to the Grandin Library of Clinton, Hunterdon county, a handsome and valuable volume, attractively bound in colonial blue. It is the National Register of the Society of Sons of the American Revolution. Another new addition to the library is from President Ralph Voorhees, a relative of the former Governor of that name, a very interesting work on "Introduction of Domestic Reindeer into Alaska."

—Fancy Delaware peaches, quality the very best, are being received daily by Neuman Brothers.

SENATOR KEAN SAYS CROSS

BELIEVES PRESENT STATE SENATOR WILL BE RENOMINATED.

Expressed That Belief While at the Congressional Convention at Flemington on Tuesday.

Senator Kean attended the congressional convention of the new Fourth district, held at Flemington Tuesday. The senator said he came merely to meet the Republicans of the Fourth district and had no intention of delivering an address to the convention. He was asked concerning the situation in the Fifth congressional district and his home county of Union.

"I am sorry that the Democrats of the Fifth district entertain a belief that they will elect Mr. Flanagan," remarked Mr. Kean. "I cannot see upon what they base this alleged confidence, and I believe that we will return the Republican nominee to congress from the district. I am told that Mr. Flanagan is very strong in Morris and Warren counties."

"The Democrats are basing their hopes largely upon the situation in the Republican ranks in Union county," the senator was told. He shrugged his shoulders and smiled as he replied:

"Oh, I don't believe their hopes are well based, in that event. Union county will give its normal majority."

"How about the senatorial fight?"

"Senator Cross will be renominated and elected. Judge Runyon may or may not be an applicant for the nomination before the convention, but Senator Cross will be nominated at all events," he replied.

BRIDGING RARITAN RIVER

ONE NEW ONE STARTED AND TWO MORE SOON TO BEGIN.

Within Last Ten Years, Three New Bridges Built Between New Brunswick and Bay.

(Special to The Daily Press.)

New Brunswick, August 7—Within the last ten years the Raritan river, between this city and its mouth, a distance of ten miles, has had three new bridges built over it. Another is now being constructed, and two more will shortly be commenced.

The Albany street wagon bridge was the first of the number, and it replaced an ancient structure, part of which had stood for a century. That was done in 1893. Two years later the old Landing Bridge, at the upper end of New Brunswick, burned down, and had to be replaced with an iron structure. The next bridge building feat was done by the Pennsylvania Railroad, which replaced its iron bridge and draw at this city with a steel trestle and draw. This work was done piecemeal, and trains continued to run uninterrupted while one bridge was being replaced by the other. That work was completed four years ago, and the railroad is now engaged in replacing the steel structure with a stone arch bridge.

The Middlesex County Board of Freeholders has already voted to build a wagon bridge over the Raritan from Perth to South Amboy, while the Trenton and New Brunswick Railway Company will bridge the Raritan about two miles below this city. Their line has been completed to within three miles of the river.

Besides these five bridges there is the structure of the New York and Long Branch Railroad at Perth Amboy, making a total of six, three wagon and three railroad bridges.

NEW HOUSE.

Two Story Dwelling for West Front Street—One Other Permit.

Building Inspector T. O. Doane has granted a permit to Lemuel E. Hart for the erection of a dwelling, two stories, 29 feet front by 30 feet deep, on West Front street.

A. L. C. Marsh, on behalf of Mrs. F. W. VanWyck, has filed plans for an extension to the dwelling on the corner of Stelle and Plainfield avenues. William Tallamy is the mason and John Abbott the carpenter.

Funeral of Dr. Glen.

Private funeral services, conducted by Rev. Dr. Yerkes, were held yesterday afternoon over the remains of the late Dr. I. R. Glen, of Madison avenue. The remains were taken to Flemington for burial.

Cornet Accompaniment.

Cornet accompaniments to the singing at the Sunday-school sessions of the Park Avenue Baptist church will be a feature for the present month. DeWitt Frazee will be the musician.

LEARNED OF FATHER'S DEATH.

Visiting Friend Brought Word of What Happened Three Years Ago.

Sad news is that which has come to Albert Butler, a colored barber of this city. When he learned that Thomas Muir was going to Woodstock, Ontario, a few weeks ago, he asked the latter to make some inquiries there about a father and a brother left there some years ago. This week, when the Plainfielder returned home, he brought Butler word of the death of his father, over three years ago. The brother also had disappeared and the barber has lost all trace of his relatives.

QUIETLY WEDDED AT HOME

MISS ANNA LOUISE BORRUP BECAME WIFE OF CHAS. KIRCHNER.

Ceremony Took Place at Bride's Home on Terrill Road Yesterday at Noon.

The home of Mr. and Mrs. John Borrup, of Terrill road, was the scene of a quiet wedding, yesterday noon, when their daughter, Miss Anna Louise Borrup was made the wife of Charles Kirchner, of New York. Only a few intimate friends and near relatives witnessed the ceremony. Rev. Dr. Parks, of Scotch Plains, officiated.

The bride was prettily attired in white silk and was given away by her father. Mrs. Andrew Krog, of this city, acted as matron of honor and Andrew Krog, as best man, completed the party.

Following the nuptials a repast was served which concluded with an informal reception by the bride and groom. The young people afterward departed on their honeymoon which will be spent at the Inwood Golf Club, of Staten Island, of which Mr. Kirchner is a member. On returning they will reside temporarily with the bride's parents until a new home which the groom is having erected on Central avenue, Netherwood, is completed. The bride received many handsome silver and china presents.

MIXED UP PAPERS.

Cabinet Fell in the Night and Made Trouble for Justice Huff.

Confusion reigned for a time this morning in the office of Justice Fred Huff on the discovery of an accident which had occurred some time during the night. When the justice appeared he found a large cabinet, in which legal papers were filed, broken from its fastenings upon the wall and its contents scattered about the room. Thirty-six pigeon holes had discharged papers of every sort into a conglomerate mass, and the official is still ruefully contemplating the extensive work which is before him in the task of sorting out his possessions into something like their old time orderly neatness.

YOUTHFTL RESCUERS.

Children Saved Live Stock at the Nelson Fire Tuesday Night.

At the fire which consumed the barns of Frank O. Nelson, near New Market, Tuesday night, the children of the owner displayed unusual heroism for boys and girls so young. Led by Miss Vera Nelson, aged seventeen, neither Mr. or Mrs. Nelson being at home, they formed themselves into a volunteer department and rushed into the burning structures, rescuing twelve cows and hauling out considerable machinery before they were driven back by the flames. The others in the party were Miss Lyrantha Nelson, aged fifteen, Beatrice aged fourteen, and Albert aged ten.

PING-PONG PLAY.

Schedule Arranged for Boys Tournament at the Y. M. C. A.

The committee in charge have arranged a schedule of games in the ping pong tournament for the boy's department of the Y. M. C. A. With the exception of Saturday when play will begin at 9 in the morning all games will be at 2 o'colck. Following is the order: Friday, Rittenhouse and Aalholm; Saturday, Guinn and Templin; Monday, Long and Leggett; Tuesday, Lambert and Schmelcel; Wednesday, Reubenstein and Woodhull; Thursday, Burr and Van Arsdale. Another series will be prepared when these have been played.

Talking of 'Phones.

The residents of Pattenburg, Hunterdon county, are talking about the introduction of telephones in that place. The telephone company is extending the line to Bloomsbury. The Little York residents have their 'phones and are much pleased. The residents in that section of the State would like to have the line extended to Clinton.

DRAKE WAS HELD FOR GRAND JURY

Edward Korman Told Story of the Assault at the Preliminary Hearing.

THE BAIL SET AT $600.

Korman Showed No Signs of His Almost Fatal Injury—Said He Saw Drake Approaching—Then He Was Struck Down—No Words Had Passed Between Them.

Charles Drake, accused of atrocious assault on the person of Edward Korman, was given a preliminary hearing in Justice Mattison's court yesterday afternoon. The court held him in $600 bail for the September Grand Jury. The hearing yesterday was merely a move on the part of the defence to ascertain the case of the State. County Prosecutor James W. Grigg, of Somerville, was present on behalf of the commonwealth. Wm. G. DeMeza and Francis J. Blatz looked after the interests of Drake.

Edward Korman was the principal object of interest of the curious throng in the little court room. In spite of his recent long period of unconsciousness, he did not look like a man that had narrowly escaped death. Whatever injuries he received do not seem to have any permanent effect on him either bodily or mentally.

When asked to relate the happenings of the fateful night Korman deposed that after putting up his horse for the night he walked out in front of his home on Harrison street, and started to walk down the street. He heard someone coming up behind him and looking around saw Charles Drake. Before he could get out of the way he was struck on the head with some heavy instrument and felled to the ground. He had no knowledge of anything after that.

Cross-examined by Mr. DeMeza, Korman swore that his head was not cut, but swollen, that he merely glanced sidewise when he heard footsteps and thus received the blow on the back of the head. He said that no words passed between him and Drake. There was no quarrel whatsoever, not a single syllable having been spoken. At this point counsel for the defence waived all further examination, and consented that the accused be held for the Grand Jury.

WITH THE ELKS.

Plainfielders Left This Morning for Salt Lake City and Then California.

Mr. and Mrs. Joseph Blatz and Mr. and Mrs. Fred Nelson, of this city, started with a party from Newark this morning, in a special vestibuled train, for Salt Lake City, where the male members will attend the grand lodge session of the Order of Elks. After spending three days in the convention city the trip will be continued to San Francisco and Los Angeles which will be reached August 15. After that the members will be at liberty to return home at any time they choose. It is the intention of the Plainfield contingent to remain in all six weeks. On the outgoing trip stops will be made at Chicago, Council Bluffs, Omaha, Grand Island, Ogden and Echo Canyon.

INVITATION ACCEPTED.

But it Was a Weazel Which Had Been Stealing the Chickens.

Councilman George P. Mellick has been a loser of chickens to an enormous extent of late, so much so that his hired man a few days ago issued an invitation to the supposed thieves to come while the chickens lasted. The night before last the invitation was accepted and twenty-three fowls disappeared. It has now been discovered that a weazel is responsible for the continued depletion of the roosts at the bungalow.

Miss Curry Expected.

Among the features at the Park Avenue Baptist Sunday-school session next week, Miss Sara Curry, with some of the children from her Netherwood Fresh Air Home, is expected to be present. The matron was prevented from appearing last Sunday, owing to illness at the home.

Will Never Drink Again.

Word was received yesterday from Charles McGinley, of East Third street, who is on his way to San Francisco. He stopped at Chicago long enough to see the Chicago river and then and there resolved never again to drink water.

GOING TO BUILD.

John M. Schorb Says He is Going to Ignore Council's Action.

John M. Schorb, of Somerset street, who was refused permission to go on with erection of a frame extension to his building on the corner of Manning avenue at the last meeting of the Borough Council, this morning announced that he had taken legal advice in the matter and signified his intention of resuming work on the structure, which had been held up for a few days on account of the Council's action. Mr. Schorb will begin work tomorrow. It is now up to the Council to speak.

THOUGHT HIMSELF CONVICTED

YOUNG MAN'S FRIENDS PREPARED A FAKE ARREST AND TRIAL.

Charged Him With Being Drunk and Disorderly—Finally Learned It Was All a Joke.

In the deceptive depths of the flowing bowl, one young Plainfielder has found trouble which may lead to his taking a brace of abstinence, for a day or two at least. Going through the humiliation of being summoned by an officer of the law to appear in court to answer a charge of drunkenness and disorderly conduct proved a hard matter to digest and the aftermath of regret was so strong as to shatter the young man's self composure almost to the breaking point. The worst of it is that he did not realize his fault until it was made public.

When a policeman appeared this morning and notified the alleged offender that he must appear before a neighboring justice of the peace, the young man underwent all sorts of inner spasms of sorrow and remorse. He secured the aid of his employer, tearfully declaring his utter innocence of the charge. For several hours, his life was a burden to himself and to all those about him, and then, with perspiring fear and trembling, he sought the office of the justice.

Not until the forms of a hearing had been accomplished and the web of crime seemed woven fast about the penitent did he learn that the whole matter was a joke, concocted by his companions of last evening. His sense of relief was overpowering, but he is vowing vengeance now and racking his brains to scheme some method of getting square.

IN COMPTON'S ORCHARD.

Boys Admitted in City Court That They Had Been There—Were Severely Censured.

Although having had in previous years more trouble with boys in his orchard than that suffered by the average fruit grower, Halstead Compton continues to be annoyed by apple stealers. He appeared in the city court, last evening, as complainant against Thomas Porter, Teddy Howe, Grover Marsh and Charles Clarke, West End boys, who had invaded the small orchard he retained after cutting down the greater part of his trees to stop just such depredations.

The lads pleaded guilty and received a severe censuring from the bench. All promised to stay away from Mr. Compton's property under pain of a heavy sentence if they returned. The police were also instructed to watch the orchard and arrest anybody found trespassing.

Help for Baby Camp.

A letter received at The Daily Press office from C. W. Eoff, of Crescent avenue, who with his family are summering at Wilmington, Vt., tells of the delightful weather and charming scenery at that summer resort. Mrs. Eoff encloses a check of $5 for the King's Daughters Baby Camp on the mountain.

Previously acknowledged	$86.16
Mrs. C. W. Eoff	5.00

Lost Another Child.

James F. Judge, the young son of Andrew and Katie Judge, of Grove street, died at his parents' residence yesterday afternoon after a short illness. This makes the second death in the family within ten days, a little daughter, Maria, having been buried last week. The funeral will be held tomorrow afternoon at 2:30 o'clock. Interment in St. Mary's cemetery.

In Justice Nash's Court.

Summons have been issued in Justice Nash's court in the landlord and tenant cases of Thickstun against Illsley and Thickstun against Parker, returnable August 12.

Brigade Field Day.

Brigadier General Gilmore is planning for a field day at Trenton next month, for a brigade drill. All the militia companies of the State will take part.

LARGEST CROWD OF SEASON

LEFT ON THE EXCURSION FOR ASBURY PARK THIS MORNING.

Two Sections of Twelve Cars Each Carried the Excursionists to the Shore.

Largest of all the excursions which have gone out from Plainfield this season was that taken this morning by the members of Crescent Avenue, St. Stephen's and Bethel chapel Sunday-schools. Two sections were needed on the train, with twelve cars each, which seemed none too many for the excursionists. The first section, with Conductor Webster in charge, was over crowded when it left North avenue, while the second, directed by Conductor Brighton, had five cars filled, with St. Stephen's people yet to be taken on at the Netherwood station.

Everything passed off smoothly at North avenue, in spite of the large crowd which sought to board the first section of the train. After the hurrying excursionists had found that there would be plenty of room on another section, they took the slight delay in good part and waited. Those who curbed their impatience were well pleased that they were not so crowded as the earlier passengers had been, even if it meant a little more time before the destination would be reached.

All the details of the excursion were well arranged and the indications are for a most successful and enjoyable day at the shore. The weather while somewhat cool, promised to be pleasant, and later in the day fulfilled all the hopes of the excursionists as to their long looked for outing.

POW-WOW OF POLITICIANS

ALL READY FOR THE OUTING OF UNION COUNTY REPUBLICANS.

Tickets Selling Fast for the Clambake Which Will be the Principal Feature.

Chance to secure tickets for the big outing of the Union county Republicans at Galvin's Park on Saturday is still open to the fortunate few who apply at once to City Collector Frank Smith. The supply is limited and first come, first served is the unvarying rule. It is expected that tomorrow will close out the sales, as the demand continues to be good.

Plainfield will undoubtedly send a large delegation to the clambake. The plans for the transportation of the guests have not yet been completed, but it is exepcted that the arrangements in effect at the outing two years ago, will be duplicated. At that time, it will be remembered that several special cars conveyed the local delegation to the scene of the outing at the grove near Rahway. The advantage of closeness in point of distance, with the increased facilities for reaching the spot this year, make it reasonable to expect a larger crowd from this city than on the last celebration.

"Nat" Astfalk, the peer of clambake purveyors, will be in charge, guaranteeing the usual excellency of arrangements. He has alreday sent in his orders for what appears to be enough food to supply an army, the list being headed with 50,000 clams. The usual accompaniments of a bake, such as oysters, crabs, lobsters, bluefish, frogs' legs, tripe, chickens, corn, potatoes and watermelons, with other good things "too numerous to mention," are promised to tickle the palates and fill the internal vacancies of the thousand and more guests who are expected.

From the reports and promises of acceptance, it is understood that the Governor, Senators Kean and Dryden, with the majority of the Republican Congressmen of the State, will be present to aid in making the gathering a success.

Day at the Shore.

Get away from the cares and worries of business life for a day and join the members of Franklin Council upon the excursion to be run to Asbury Park next Thursday under their auspices. The sea breeze will bring fresh vigor into your life and fit you better for the routine of daily work afterward.

Salvation Army.

B. F. Elliott will give a stirring address on the five pointed star of the flag at the Salvation Army Hall tonight. Mr. Elliott is an able speaker, and the meeting promises to be very interesting. His text will be Matt. II, 2, "We have seen His Star and are come to worship Him." All are welcome.

—Press want ads pay.

WHY FORMER SENATOR WAS NOT NOMINATED

Reed Faction of Somerset County Delegation Spoiled the Well Laid Plans.

HAD COUNTER SCHEME

OTHER DELEGATIONS JUST PREVENTED AN OPEN RUPTURE.

For Sake of Harmony the Project of Complimentary Vote for Senator Reed Was Abandoned—It Was a Close Shave.

Those who claim to be on the inside as to the proceedings at the Fourth District Congressional convention at Flemington on Tuesday tell an unexpected story as to the danger which threatened that peaceful gathering. An open rupture between the two Somerset county factions, it is said, was almost imminent when the leaders were dissuaded from their alleged purpose of carrying the fight upon the floor of the convention.

What caused the seeming trouble was the expressed intention of certain of the Thompson retainers to secure a complimentary vote for the former Senator. They secured promises of support from some of the other delegates, who were ignorant of the fact that the ideal was to strike a blow at the Reed faction in the convention. When the latter learned of the scheme, they exposed the nature of it, and the neutral men were exceedingly displeased that they had so nearly aided in provoking a factional fight.

Trouble was avoided principally by the selection of Mayor Smalley as chairman of the Somerset county caucus. He told the gathering plainly that the North Plainfield delegation would not submit to any action showing endorement of Thompson. When this news became known among the other delegates, they repudiated their promises to aid in giving the complimentary vote and declined to have anything to do with the scheme.

Further danger of factional trouble was then reached, it is said, by the action of the Reed men in going among the delegates and securing pledges of support for a complimentary vote for the nomination being given to their own leader. After a number had been secured, the Hunterdon and Mercer leaders learned of the new plan and finally dissuaded the Reed men from doing anything which would add to the bitterness between the rival Somerset county camps.

"It was a close shave," said a Somerset delegate who is not allied to either the Thompson or Reed faction. "It looked like an open rupture for a time. A lot of delegates were fooled, and they became angry. The Reed men had the upper hand eventually. They proved it by selecting Smalley as chairman of the delegation. It might have been a good thing, ultimately, for the Republican party in Somerset, if a break had occurred. We are tired of this factional scrapping, and we are anxious to have done with it. If North Plainfield votes to go over into Union county in the election to be held September 16, to determine that question, Charlie Reed will go with it and will cease to be a factor in Somerset politics. Otherwise we, who are neutral as between Thompson and Reed, are of the opinion that we may deem it necessary for the sake of party harmony and unity to retire both of them from party leadership."

Who Stopped Horse.

It was Harry Bush, of fire headquarters, and not Lewis Dunavan, who captured the plunging horse on Park avenue, Tuesday evening, belonging to Mrs. Snyder. His timely action prevented a serious runaway.

Removing Old Gardner House.

Work was started this week on the removal of the old Gardner house on East Front street to its position on the bank of the brook, to make room for the building operation for Woodhull & Martin.

Resigned From Choir.

Miss M. Williams, alto, has resigned her position as a member of the choir of Trinity Reformed church, to take effect September 1.

Under Quarantine.

The home of John Winzenreid on Lee place has been placed under quarantine. His daughter, Pauline, is ill with diphtheria.

Want to be a Brave?

Propositions from palefaces desiring to change their color will be considered at the meeting of Wetumpkah Tribe this evening.

Dr. Lyon's
PERFECT
Tooth Powder
AN ELEGANT TOILET LUXURY.
Used by people of refinement for over a quarter of a century

TWO TRACKS NEARLY READY

B. AND O. SYSTEM GRADUALLY IMPROVING ITS LINE.

When Present Improvements are Finished, Double Track System Will be Almost Complete.

Announcement is made at the headquarters of the Baltimore and Ohio Railroad Company that the Pittsburg, Cleveland and Toledo Railroad, between New Castle Junction and Akron, O., wi l be practically rebuilt, as a cost of $4,000,000. The road will be straightened and the heavy grades reduced to a maximum of nineteen feet to the mile.

From New Castle Junction to Struthers, a distance of 14 miles, the line will be double-tracked. At New Castle Junction, which is the terminal of the Pittsburg and New Castle divisions, a yard costing approximately $600,000 will be built this fall.

A spur eight and one half miles long will be built around Youngstown on the right of way of the Trumbull and Mahoning Railroad, which is now controlled by the Baltimore and Ohio. From Niles to Ravenna the line will be shortened by several mlies, and it will be entirely reconstructed and shortened between Ravenna and Cuyahoga Falls.

This work will be placed under contract in the near future, and it is expected will be finished within 18 months. The completion of these improvements, the double-tracking of the Connellsville division between Rockwood and Indian Creek, the grade reductions and the double-tracking between Akron and Chicago Junction now in progress will give the Baltimore and Ohio a double-track line, with comparatively low grades, from Philadelphia to Chicago, via Pittsburg, with the exception of about 100 miles on the west end of the Chicago division.

WHAT OTHERS SAY.

Clippings From Other Newspapers Which May be of Interest to Plainfield and Its Citizens.

The next ramshackle station on the Central Railroad of New Jersey that has outlived its usefulness and must go will be the time-honored structure at Bound Brook. The new station proposed will be one of the light stone structures for which the company has earned a national reputation. It will contain many pretty architectural conceits and all the modern conveniences that this age demands. The company will also abolish four grade crossings by building two subways.—Jersey City Journal.

New Jersey is this year, as probably never before, proving her right to the title of the Garden State. From all sections come reports of the abundance of the truck crop, surprising even the most sanguine of the agriculturists. The shipments of produce from South Jersey points are so heavy as to tax the facilities of the railroads for handling them. And the most encouraging part of it for the producers is that prices are maintained and the returns received are more than compensating for any losses sustained in past years. The banks in the agricultural counties of the State are showing the effect of this prosperity. There has been reported a great increase in deposits in these institutions, largely from farmer patrons. The indications are all for an unusually heavy fruit crop in nearly all parts of the State, especially peaches.

The Jersey tillers of the soil, who have taken advantage of the opportunities offered by the proximity of the great markets, have no cause to complain of their condition this season.—Newark News.

Miss Alberta Ross, of East Second street, leaves today for Mount Pocono, Pa., for a brief sojourn.

George Bolsterle and Gus Windham will go next week to Northfield, Mass., to join the Y. M. C. A. camp there.

His Sight Threatened.

"While picnicking last month my 11-year-old boy was poisoned by some weed or plant," says W. H. Dibble, of Sioux City, Ia. "He rubbed the poison off his hands into his eyes and for a while we were afraid he would lose his sight. Finally a neighbor recommended DeWitt's Witch Hazel Salve. The first application helped him and in a few days he was as well as ever." For skin diseases, cuts, burns, scalds, wounds, insect bites, DeWitt's Witch Hazel Salve is sure cure. Relieves piles at once. Beware of counterfeits. L. W. Randolph.

WHAT TRENTON EDITOR DID FOR COL. BRYAN

Mr. Briest's Reasons for Thinking Congressional Nomination Should Come to Him.

HIS MANY EXPERIENCES.

SOME OF HIS TRIALS IN STARTING THE DAILY PAPER TO SUPPORT BRYAN.

Results of His Little Experiment for the Good of the "Cause" Now Appeals for Nomination in Return for the Same.

The public has little idea of the troubles of some newspaper men. It often fails to appreciate the difficulties which have to be overcome in order to bring the daily issue out with regularity. Some editors are more fortunate than others. John Briest, editor of the Trenton Sunday Courier, appears to be numbered with "the others." He has just announced himself as a candidate for the Democratic Congressional nomination in the Fourth district and in his appeal for support, he has revealed some facts concerning his troubles which have not been known heretofore to the public.

His appeal, which recently appeared in the Trenton Courier, is decidedly interesting, especially to those who are interested in observing how far an editor will go in behalf of his political convictions. It is as follows:

"We notice that some Republican papers are picking out candidates for the Congressional nomination on the Democratic ticket in this district, and that among the names mentioned is that of W. Holt Apgar. Mr. A. is a gentleman, a personal friend of ours whom we have known for years, whom we love and respect for his many good and noble qualities, but where was he in the Democratic President campaign of 1896, when we were the head and tail, the centre and both half-backs and all the rushers, the backbone and the entrails, of the regular Democratic National party and its candidate for President, William J. Bryan? While a resident of this city he represented Hunterdon county in the Palmer and Buckner party, which was an auxiliary of the Republican party and run on funds provided by the McKinley campaign managers.

"There was no daily paper in the State supporting Bryan or his cause, and on promises and our own enthusiasm in the cause, we started one, the Daily Globe, and gave its readers the Bryan doctrine right from the shoulder. With a great flourish of trumpets, and with as much ceremony and consequence as if it were a million, the Democratic State Committee contributed $100! As soon as the promisees found that Bryan was going to get it in the neck, they began to make excuses and promptly laid down on us.

"We begged and borrowed every dollar that we could to keep the paper going, and to get funds for that purpose we put our gold watch up the spout and lost it! We did not have our clothes off but once a week, doing two men's and a boy's work, and sleeping in the office on the floor. When the end came we were $1,100 out in cash and debts, and nobody cared a damn for us or Bryan, either.

"The only time we were ever sued in our life was for debts incurred in running a Democratic Bryan paper. It was the direct cause of having our house, where we had lived for thirty-two years, sold away from us by the Sheriff. In our early years the Democratic party of this city greatly honored us. We think that we have repaid the obligation. We admit that we have had bitter thoughts at seeing those who exerted themselves to beat the party in days gone by now bossing it and reaping the rewards and honors and benefits, and we feel as independent as the proverbial shoat on the frozen Delaware.

"We want that Democratic nomination for Congress in this district. We are entitled to it, and we expect Democrats of all kinds and shades, independents of the same complexions, Presbyterians, Baptists, Methodists, Catholics and Lutherans, to support us, and we will stand by them, one and all. We have a plant to get out a daily paper in our own cause, and we are for free speech, free thought, freedom for every man to worship God in his own way, the prosperity of New Jersey and of the United States, the old flag, and a pension and appropriation for every man and woman that is entitled to it. Now, Democrats, give us your votes."

Cement Going Up.

The price of cement has advanced from $1.05 to $2.15 per barrel and business is booming in Warren county. The demand exceeds the output.

Lebanon's Peach Crop.

The best of authority estimates that the peach crop at Lebanon, Hunterdon county, will reach 75,000 baskets.

ALTERATION SALE

SPECIALS FOR THIS WEEK:

59c—50 dozen Ladies' Wrappers, made from fine quality of percale, light colors only, never sold for less than $1.00.
69c—50 dozen Ladies' Wrappers, made of fine quality of indigo blue percale; never sold less than $1.25.
19c—25 dozen Ladies' Shirt Waists, made of good quality percale, regular value 39c.
65c—15 dozen Ladies' Skirts, made of good quality indigo blue duck, regular price $1.00.
25c—50 dozen Boys' Calico Shirts, collars and cuffs attached, value 35c.
19c—Children's Straw Hats, reduced from 50c and 75c
2,500 yards Fancy Ribbons, at 5c, 10c, 19c, regular price 20c, 30c, 45c

I. H. BOEHM,
109-111-113 West Front Street.

Thos. Gallahan & Son

Grocery & Meat Specials for Friday & Saturday:

Very best Elgin Creamery Butter, lb	25c
Large Basket Fancy Early Rose Potatoes	35c
Best New York State Full Cream Cheese, lb	14c
Fresh Country Eggs, per dozen	25c
Choice Lard, lb	10c
Granulated Sugar, lb	5c
Choice Lemons, per dozen	15c
Large Fat No. 1 Mackerel, each	12c
Choice Fat No. 2 Mackerel, 3 for	25c
Choice Red Salmon, can	12c
Large can Tomatoes	10c
New Early June Peas, per can	10c
Tetley's India and Ceylon Tea, ¼ lb package	15c
Fancy Maracaibo Coffee, lb	20c

FRESH MEATS AND PROVISIONS

Small Legs Mutton, lb	14c	Lamb for Stewing, lb	5c
Small Legs Lamb, lb	16c	Prime Rib Roast, lb	16c
Shoulder Lamb, lb	12c	Chuck Roast, lb	14c
Shoulder Lamb Chops, lb	14c	Porterhouse Steak, lb	22c

300-304 RICHMOND STREET.

GREAT AUGUST SACRIFICE SALE.
—WAISTS ARE FLYING.—

Prices such as these are simply irresistible; who wouldn't buy when fine garments are almost given away? Thus:—

39c for Stylish Dotted Swiss Waists, also Madras, with white stripe waists, that were 69c, 75c and 98c.
59c for 98c, 1.25 and 1.50 Chambray Waists; also a large assortment of fine White Lawns, buttoned front and back.
98c for 1.50, 1.98 and 2.50 Fine Sheer White French Lawn Waists, in variety of styles, trimmed with tucking, lace or embroidery, elbow or long sleeves.
1.98 for Women's Shirt Waists in taffeta silk; odd lines and broken lots; regularly sold for 3.00 and 4.00.

The Paris Cloak Store,
322 West Front Street.

ASK FOR
Walsh's Ice Cream.
SOLD EVERYWHERE.

R. Walsh and Co { Three Newark Stores } 157 Market St. 151 Market St. 683 Broad St.

R. W. BARNES,
217 Park Avenue.

Sells Groceries, Fruits and Vegetables of all kinds, and makes a specialty of the following goods: Coffees, Teas and Spices, Full Head Rice, Fancy Cheese of all kinds, Heinz's Pickles, Apple Butter and Preserves, Chipped Beef, Boiled Ham, Smoked Pork Loins, Flemington Bacon, Chicken, Veal and Ham Loaf, Game Pate, Vienna Sausage in cans, Mustard by quart.

Plainfield ART ...Store...

Y. M. C. A. BUILDING.

Special Picture Sale 25 per cent. off including a fine lot of Water Color Paintings, Platinums, Etchings, etc. Artists' Materials—Paint, Brushes, Canvas, Stretchers, etc. Artistic Picture Framing a Specialty.

PUTNAM & DEGRAW.
Agents for MAY MANTON'S PATTERNS.

Men's Pleated Front Shirts, white and colored, each	1.00
Men's Hose, drop stitch, black and blue, pair	12c
Monogram Half-Hose, black or tan, 2 pair	25c
Men's and Boys' Leather Belts at	18c, 25c & 50c

USE PRESS WANT ADS.

CONVINCING PROOF.

The Average Plainfield Citizen Must Accept the Following Proof.

The great Sir Isaac Newton, one of the most profound reasoners the world ever produced, once cut a large hole in a board fence to allow a favorite cat access to two gardens, and cut a smaller hole to allow her kitten to follow her. The weakness manifested in Sir Isaac's action was due to want of thought. Any reader who mentally debates the proof offered here about Doan's Kidney Pills and arrives at any other conclusion than that stated in this citizen's statement, is as short of reasoning powers as the philosopher when he turned carpenter.

Mr. Robert Love, of 44 Duer street, member of the firm of Love Brothers, grocers of 257 West Front street, says: "I suffered from kidney complaint for eight or nine years—pain across the back and a lameness over the kidneys. Colds always settled there and aggravated it. At last my back grew weaker and any heavy lifting or too much standing or sitting gave me additional pain. In the morning my back bothered me greatly until I moved about and took some exercise when it became better to a certain extent. I doctored and used different kinds of so-called kidney cures but it was throwing money away. Seeing Doan's Kidney Pills highly recommended in our paper, and, being in bad shape at the time I got a box from L. W. Randolph's drug store. Before taking half of it my condition was greatly improved and, continuing their use all the pain left me."

For sale by all dealers. Price 50 cents. Foster-Milburn Co., Buffalo, N. Y., sole agents for the United States.

Remember the name Doan's, and take no other.

At—
WALSH'S
—MARKET
there is to be found
Everything in the Fruit and Vegetable line, fresh every day.

WALSH'S
Fruit & Vegetable Market,
120 North Avenue. tu th

HOAGLAND'S EXPRESS.
Baggage Transfer.
Office, 302 Park Ave Tel. 1224.

HOTEL
NETHERWOOD
NOW
OPEN.

HONEY COMB CANDY
and delicious confections, and all kinds of fresh Fruit, every day, first-class and prices reasonable.
HONEY COMB CANDY
only to be had at
ALEX LUSARDI'S,
211 WEST FRONT STREET.

A Full Line of
-Artists' Materials-
-:- SWAIN'S -:-
317 West Front St.

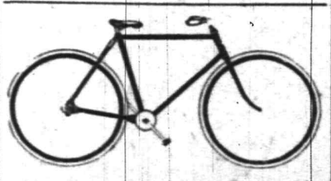

Commuters Wheels Stored.
Bicycle Sundries. Repairing a Specialty.
Nelson VanWinkle, 120 NORTH AVENUE...
FRANK VAN WINKLE—
Photo Supplies and Cameras.

LAUNCHING OF WAR SHIP FOR MEXICO

Great Time Will be Held at Nixon's Shipyard at Elizabeth August 20.

SHIPS BUILT IN JERSEY.

TAMPICO WILL BE LAUNCHED FOR THE MEXICAN GOVERNMENT.

Sister Ship, Vera Cruz, Will be Ready for Launching September 15—Dearth of Steel Has Delayed Construction of Both Boats.

With the launching of the Mexican gunboat Tampico, at the Crescent shipyard, Elizabeth, August 20, another notch will be carved in the constantly growing tally of warships built in this country for the fleet of foreign powers. Within less than a month later the Vera Cruz, a sister ship of the Tampico, will leave her cradle, and the double stocks made vacant will shortly afterward hold the keel plates of two more men-of-war for service in the navy of Mexico.

Having played no inconspicuous part in the construction of this nation's war squadrons, New Jersey is fast coming into prominence in the record of American-built ships for States that some day may be belligerent. In this respect New Jersey is not far from leading, and recent records show that only Pennsylvania, with its immense Cramp yards at Philadelphia, has the advantage either in point of aggregate tonnage or number of vessels, and with that record of the Delaware River works in turning out splendid fighting craft for Russia and Japan especially, Jersey, with its recently augmented facilities, bids fair to stand in equal status.

Preparations are already under way to make the occasion of the Mexican cruiser's baptism a most propitious one. The date selected marks the anniversary of the birth of the border republic's Naval and War Minister, General Reyes. By September 15 the Vera Cruz will be ready for launching, after which work will immediately be commenced on two comparatively large vessels for the Mexican government. These are about to be ordered, and will be of 1,800 tons displacement each.

Under the contract with the Mexican government the Tampico and her sister ship should have been ready for service last January, but because of the dearth of steel her construction has been materially retarded. The little vessel has been put together upon lines designed by Lewis Nixon, president of the Crescent Shipbuilding Company, and until his retirement a few years ago a member of the construction corps of the United States navy. She is intended for patrol duty along the Mexican coasts and in her way will be a valuable addition to the country's tiny naval force. Besides being technically a gunboat she will be fitted out also to serve as a small army transport.

In addition to quarters for her complement of 150 officers and seamen, accommodations will be provided for troops to the number of 250.

The dimensions of the Tampico and Vera Cruz are as follows: Length over all, 201.6 feet; breadth of beam, 32.10 feet; depth, 15.8 feet; draft, 10 feet; displacement, 980 tons; contract speed, 16 knots.

The armament of each vessel will consist of four 4-inch rapid fire guns and four 6-pounders. Each will carry two search lights and two steam launches, and will be fitted with two steel masts for schooner rigs.

The Busy Man's Way.

When you are going anywhere you always want to go quickly, and it is to appease the demands of the busy man that hourly trains have been placed in operation between New York and Philadelphia via the New Jersey Central, and to further aid him they are arranged to leave either city every hour and on the hour from 7 a. m. to 6 p. m. The trains are palaces in railroad parlance, for no detail is neglected in their make-up. The road bed is model in every respect—rock ballasted, automatic block signal systemed and heavy railed and the running time is scheduled down to two hours for the 90 mile run. Then too, the country traversed is wealthy in scenic adornment and one finds comfort, convenience and speed, the signal word for every passenger. Next time you go to Philadelphia try the Jersey Central. c

A Necessary Precaution.

Don't neglect a cold. It is worse than unpleasant. It is dangerous. By using One Minute Cough Cure you can cure it at once. Allays inflammation, clears the head, soothes and strengthens the mucous membrane Cures coughs, croup, throat and lung troubles. Absolutely safe. Acts immediately. Children like it. L. W. Randolph.

—Use Press Want Ads.

"Let the GOLD DUST twin... do your work."

This would be a cleaner, brighter world if every housekeeper used
GOLD DUST
It Multiplies your pleasures; Divides your efforts; Subtracts from your care; Adds to your life.
Made only by THE N. K. FAIRBANK COMPANY, Chicago. New York. Boston. St. Louis.
Makers of OVAL FAIRY SOAP.

DELAY IN GETTING STEEL

THAT WILL DELAY BUILDING OF CENTRAL'S NEWARK BAY BRIDGE.

Further Details About the Bridge and the Lift to Take the Place of the Draw.

It is likely to be some time before the Central Railroad of New Jersey starts work on the construction of the steel bridge across Newark Bay from Bergen Point to Elizabethport owing to the delay in the manufacture of structural steel. The steel will not be ready for delivery to the company before the spring, but long before then the foundations for the immense stone piers which will support the superstructure will have been completed so that as soon as the steel is received the work can be pushed with speed.

Further details of the new bridge show that the draw spans are to be built on a unique plan for this section of the country.

Each span will lift up from the centre pedestal into the air on huge roller shoes, thus permitting a perfectly clear passage in less than fifty seconds. The motive power for operating the lifts is to be electricity.

This new method of operating draws is known as the Sherver roller lift, and has been very successfully used in the west, especially in the neighborhood of Chicago, where the inventor resides.

The Central Railroad draw spans are, however, much longer, and will be much heavier than any heretofore constructed. The roller lift draw is a peculiar looking piece of engineering. The periphery of the great roller shoes, which are massive and heavy, counterbalance the weight of the draw and rest on a solid and massive foundation. The draw is lifted by electrically operated machinery, which causes the great roller to turn backward on its foundation, the arms of the roller—otherwise the draw—immediately swinging upward toward the sky. In Chicago, where these roller-lift draws are in use, the lift is opened inside of forty seconds. Closing the draw is as simple an operation as its opening and as quickly done.

General Manager Besler of the Central Railroad says that the company's engineers had satisfied themselves of the practicability of the roller draw, and that the United States Bureau of Navigation connected with the Navy Department had examined the plans and approved them.

The arms of the roller lift will soar eighty-five feet in the air when the bridge is open and the immense leverage of this great weight is almost incalculable. The Navy Department especially indorses the plan to have the roller lifts placed in the centre of the channel on the usual central pedestal.

THEATRICAL.

Jessie Mae Hall, supported by the Proctor Stock Company, will present her comedy-drama, "The Princess of Patches," for the first time in Harlem, at Proctor's One Hundred and Twenty-fifth Street Theatre. Ideal bills of summer vaudeville continue to attract great crowds to the Twenty-third Street Theatre. Excellent bookings have been made for the current days and the continuous performances promise entertainment of a superior sort. The Ansil troupe of international dancers, a late European importation for the Proctor circuit, will be the topping features of a twenty-five act bill. Richard Mansfield's original comedy-drama, "A Parisian Romance," adapted from the play by Octave Feuillet, will be played by the Proctor Stock Company at the Fifth Avenue Theatre, the principal role, Baron Chivrial, being played by Addison Pitt, who has been especially engaged for the part. Over in Newark another big bill of clever vaudeville will be presented at Proctor's pretty theatre on Military Park. Fiske and McDonough, the Mozart Comedy Four, Morris and Baker, Harry B. Lester, West and Lewis, and several other good entertainers have been retained for the ensuing week.

Monroe Staats, of West Second street, returned home yesterday after a ten days' stay with relatives at Martinsville.

OUTLAW TRACY DEAD

Wounded and at Bay, He Shoots Himself.

HELD POSSE OFF FOR FOUR HOURS.

Convict Had Killed Eight Men and Terrorized Two States For Weeks, Eluding All Efforts to Effect His Capture.

TACOMA, Wash., Aug. 7.—Harry Tracy, the outlaw, has killed himself in a swamp near Eddy farm, eleven miles from Creston, Wash.

He had spent two days at Eddy farm. A boy who saw him there carried the news to the sheriff, who rushed to the scene with a posse. Tracy retreated to the swamp and gave battle for four hours.

Late at night a long range duel was fought, the posse centering its fire upon the spot where Tracy was believed to be in the tall grass.

Members of the posse heard a shot about 11 o'clock, but did not venture into the swamp until morning.

The outlaw was then found dead, shot through the heart with his famous Winchester.

He had been severely wounded, and his leg had been broken.

For two days and as many nights Tracy held the family of Farmer L. B. Eddy under subjection. Here again he showed the qualities of nerve and cool headedness, but these very qualities brought about his downfall. Had he not allowed G. E. Goldfinch, the eighteen-year-old boy, to leave the ranch when he did the story today might be different, but the outlaw had too much faith in estimating the terror his words of warning would give to the lad.

The story of the exploits of the famous bandit at the Eddy ranch are given by the boy, who was his servant for over a day. It was Sunday afternoon that Goldfinch was riding a horse across the prairie not far from the Eddy farm. He noticed a strange man camped not far from where he passed. To all appearances the stranger was just having his supper, but young Goldfinch paid no attention to him, not seeing anything unusual in his actions. Just as the boy was going by the camper called out, asking him to have some supper. With the reply that he had finished his supper, Goldfinch did not even slacken the pace of his horse and passed the stranger. It was then that an imperative command from the stranger brought Goldfinch to a sudden stop. He was ordered to come back. This order the boy obeyed. With his usual ceremony Tracy soon made himself known. He inquired the way to the nearest farm and was directed to the Eddy place. Tracy at this time still had two horses. One he rode; the other, the boy says, was loaded with meat, sugar, coffee and bedding.

"You go ahead and tell them I am coming," commanded the outlaw.

Goldfinch readily complied and started ahead to announce the coming of the guest. Tracy, however, kept close on the heels of the lad, evidently not intending to give him a chance to give warning.

Arriving at the Eddy ranch, Goldfinch performed the service allotted to him and soon told the family who the visitor was. The night passed without any special happenings, so far as the lad relates. In the morning Tracy first made his toilet. A bath and a shave were included in his morning makeup, the farmer and his men having provided soap, towels and water. During the day the outlaw decided to make himself useful and, divesting himself of his Winchester and one of his revolvers, labored with the other men during most of the morning. He kept one revolver, however, in the holster by his side ready for instant use.

Monday evening Tracy told Goldfinch he might go. He was cautioned, however, on pain of death not to tell what had happened until Wednesday. It was this very display of nerve that had heretofore made the outlaw apparently safe, but this time caused his ruin. Goldfinch, instead of being sufficiently terrorized to keep silent, soon spread the news and aroused a posse.

Tracy had killed eight men. He escaped from Salem penitentiary ten weeks ago. The Oregon and Washington authorities had spent $40,000 trying to catch him.

Two bullet wounds in the left leg showed the cause of the man's despondency. One shot had broken the leg between the ankle and the knee. The other cut the tibial artery, which of itself was sufficient cause for death.

The fugitive had taken a strap and buckled it tight around his leg in an attempt to stop the flow of blood.

Despite the tightly fastened strap the bleeding continued until he probably realized his hopeless condition and ended the struggle. He was dressed in blue overalls and a white shirt, wearing no coat or vest. He wore a bicycle cap and a pair of tough shoes. He had one rifle and two revolvers.

The body, effects and the horses of the desperado were taken in charge by Sheriff Gardner and taken direct to Davenport, where they will be kept pending the decision of the final disposition of Tracy's body.

Entitled to the Reward.

SALEM, Ore., Aug. 7.—Governor Geer when asked if he considered that the men who surrounded and wounded Outlaw Tracy are entitled to the reward said: "Yes, I do. The posse surrounding was the cause of his committing suicide to save hanging and is as much to be credited with his death and reward for it as though its members had killed him directly."

A & P Crushed Oats	a 2 lb. package, 9c	Beans, medium, N. Y. State,	a pound, 4c	A & P Saleratus	a pound, 7c
Flaked Rice	a package, 12c	Rice, Fancy Java	4 pounds, 25c	A & P Baking Soda	a pound, 7c
Ivory Soap	a small cake, 4½c	Rice, Extra Fancy Head	a pound, 10c	A & P Celery Salt	a bottle dredge, 10c
" "	a large cake, 8c	Tapioca, medium pearl	a lb. package, 5c	A & P Fine Table Salt	lb. bag, 5c
Fly Paper	2 double sheets, 5c	Alpha Home Pudding	a package, 5c	A & P Gelatine	package, 5c
Hecker's Prepared Flour	a package, 14c	Split Peas, yellow or green,	a package, 10c	Cocoa Shells	a pound, 5c
Schumacher's Hominy	a package, 7c	Tryphosa	a package, 10c	Coffee Essence	a package, 4c
" Farina	a package, 6c	Grape Nuts	a package, 12½c	Gulden's Prepared Mustard,	bottle, 10c
Shredded Wheat Biscuit	a package, 12c	Malt Breakfast Food	a package, 12½c	" Manzanilla Olives,	a bottle, 10c
A & P Corn Starch	a package, 7c	CREAM OF WHEAT,	a package, 12½c	" Queen Olives	a bottle, 25c
Barley	a pound, 5c	Pettijohn's Breakfast Food	a package, 12c	Beardaley's Smoked Beef, sliced,	a package, 14c
Ococo Cocoanut	1-4 lb. package, 5c	Lima Beans	a pound, 4c	" Shredded Codfish,	a package, 9c

We are selling the Very Best **50c TEAS** In the United States

Good New-Crop **TEAS 35c** A Pound

A & P Golden-Tipped **CEYLON TEA 25c** A Half-Pound Packet

WE WILL SELL

THIS WEEK, AUGUST 4th to 9th, MEDIUM PEARL

—TAPIOCA—

ONLY **2½c** A LB.

REGULAR PRICE 5 CENTS — NOT MORE THAN 4 POUNDS TO CUSTOMER

THEA-NECTAR Pure Chinese Tea **60c** A Pound — A Beautiful Present with Every Pound

Good Fresh-Roasted **Coffees 15c** A Pound

We are selling The Best **25c COFFEE** In the United States

Imported Macaroni	a pound, 9c	Campbell's Salad Dressing,	a half pint bottle, 10c	Sardines, domestic, ½ oil,	a can 5c
" Spaghetti	a pound, 9c	Golden Drip Syrup	a quart jar, 12c	" " ¼ mustard,	a can, 10c
Finest Egg Noodles	a pound, 10c	Home-Made Preserves	a 5 lb. crock, 50c	Lobster, Pickerts	half-lb. flat can, 18c
Salad Oil	a pint bottle, 10c	Pure Maple Syrup, half pt. bot., 10c	a qt. bottle, 25c	Shrimp, No. 1, pickled	a can, 10c
Olive Oil (absolutely pure),	a bottle, 22c	None Such Mince Meat	a package, 9c	Soused Mackerel	a lb. oval, 14c
Plum Pudding	a can, 9c	Beech Nut Bacon	in glass, 25c	Kippered Herring, Marshall's,	a can, 15c
Armour's Potted Ham	a can, 5c and 9c	" " Beef	in glass, 25c	**Empire Brand Pickles, Etc.**	
" " Tongue,	a can, 5c and 9c	Palmetto Brand Molasses	a 2 lb. can, 10c	Mixed Pickles, sour, a half pint 10c	a pint, 15c
Cottolene	a lb. can, 10c	Salmon, Fancy Red Sockeye,	lb. flat can, 15c	Gherkins, sour a half pint 10c	a pint, 15c
Cider Vinegar	a quart bottle, 10c	" " " "	lb. tall can, 12c	Chow Chow, sour, a half pint 10c	a pint, 15c
Roast Beef	a lb. can, 2 for 25c	" " " "	half-lb. flat can, 10c	Onions, sour, a half pint, 10c	a pint, 15c
Corned Beef	a lb. can, 2 for 25c	Sardines, finest imported	a can, 12c	Sweet Pickles, a half pint, 12c	a pint, 18c

SPECIAL THIS WEEK:

Potted Ham,	4c and 8c
Potted Tongue,	4c and 8c
Roast Beef,	12c
Corned Beef,	12c

137-139 West Front St.

CLOSING OUT SALE

of all the odds and ends of the spring and summer season, we have decided to close out all the spring and summer goods we have on hand, and in order to make them go in shor tiime we have marked the goods down below the price on them at wholesale. For the lack of space we cannot mention any prices, but we will say that you can't duplicate them for twice the money we charge for them in any other house in the city of Plainfield—everything included.

Clothing, Shoes, Ladies' and Gents' furnishings, etc.

NO RESERVE. NO EXCEPTION.

Come early and avoid the rush.

COMMENCING FRIDAY, August the 8th,

and lasting until September 1st.

NEW YORK BARGAIN STORE,

324 WEST FRONT STREET, PLAINFIELD.

Vacations . . and Outings

Will be more pleasant if attired in one of the many Flannel Wool Crash or Serge Summer Suits to be had here. Fit like full lined suits and have that dressy cool appearance that has made them the favorite Outing Suit of the season. One-third lower than regular selling prices. A great display of artistic Shirt patterns in madras, linen and percale.

Werner's Clothing House, 206 West Front St.

SEAFOOD —AT— Rogers & Co.

Tempting and inexpensive. You'll have a very attractive meal if you buy your fish from our stand. A great deal cheaper than meat and vastly more wholesome for hot weather.

Our wagon will call for your order. Our Telephone is 140. Your orders will receive prompt attention.

We are without a doubt the largest dealers in Plainfield, and our direct connections with the shippers place us in a position to furnish the very best stock.

ROGERS

232 West Second Street,

SPECIALS EVERY SATURDAY

USE PRESS WANT ADS.

CANDY at **CAMPBELL'S,** 118 WEST FRONT STREET. Thursday and Saturday Specials

We have a superior Chocolate Cream, 19c lb. Ice Cream and Soda Water. We take special pains with our Peanut Brittle, 8c. You can get a nice box of Candy for 25c. We make our own candies upstairs according to purest and finest recipes.

Fowler's Candy

Is second to none for purity. Everything made on the premises, which are open for inspection. No glucose goods made or sold.

Fowler's Ice Cream and Soda Water have given satisfaction wherever used. The latest ice cold drinks are to be had at Fowler's, 131 East Front St. Thankful for past patronage I solicit a continuance of the same. **Telephone 1005.**

Oriental Favors, Folding Jap Fans, Open Silk Fans, Palm Fans, Vantine's Oriental Delicacies, Turkish Slippers, Jap Lanterns for Lawns, Etc., Etc. Prizes for Card Parties, Stuffed Raisins, Stuffed Prunes, Stuffed Figs, Stuffed Dates,

P. G. DuBois, Formerly with A. A. Vantine & Co., N. Y., 326 WEST FRONT ST.

THE USE OF **REYNOLD'S PETROLEUM HAIR TONIC** MEANS Healthy Scalp, Natural Growth of Hair (no falling out), no Dandruff. 50 cents bottle.

Prepared only by **T. S. ARMSTRONG,** (The Apothecary.) Corner Park and North Aves. Plainfield N. J.

STRAW HATS

ROUGH, FINE FRENCH PALMS, WEST INDIA PANAMA and others. Also FINE LINE SUMMER SHIRTS.

JAS. R. BLAIR, 205 Park Ave.

PEOPLE WITH STRIKERS.

Trolley Line Tied Up at New Haven, Conn.

NEW HAVEN, Conn., Aug. 7.—Under the most extraordinary conditions surrounding any conflict between capital and labor that has ever been waged in Connecticut the Fair Haven and Westville Trolley company is helpless before nearly 500 striking conductors and motormen. Its entire system is paralyzed. There is no traffic. Now and then a lone car moves, passengerless, over the lines, but its mission is one required by the government of the United States in the transportation of mails.

But it is not in its physical aspects that the strike presents to the officials of the railroad company the greatest difficulties. A proposition that would seem almost staggering confronts the company in the outburst of public sympathy and public indignation on behalf of the strikers. The striking employees find themselves supported throughout the city by friends, prominent citizens, lawyers, the clergy, the city council and various organizations of the city's business men and even the newspapers of the city almost without exception lend editorial support in unmistakable language to the cause of the strikers. Everywhere apparently this condition prevails, and the moral support given the company's unemployed is made all the more extraordinary by the fact that encouragement for the strikers takes the form of burning criticism of the methods and policies of the trolley company.

The people of the city are walking, and with good grace. Not a passenger has ridden on one of the company's cars, as far as can be learned, since 9 o'clock yesterday morning, and in the present temper of New Haven's citizens disinclination to ride would be general even if accommodations were to be had.

Late in the day meetings were successively held by fifty leading merchants, including the department store proprietors, clothiers and others in the center of the city, the New Haven Business Men's association, representing the merchants of the whole city, and the chamber of commerce.

In each meeting resolutions were adopted deploring the situation and setting forth the lack of accurate knowledge on the part of the public as to what are the differences between the strikers and the company and urging that every effort be put forth by the citizen body to secure a settlement that shall be fair to both sides.

BASEBALL SCORES.

Games Played Yesterday in the National and American Leagues.

NATIONAL LEAGUE.

At New York—

Pittsburg	2	0	0	0	0—2
New York	0	0	0	0	0—0

Hits—Pittsburg, 7; New York, 1. Errors—Pittsburg, 0; New York, 2. Batteries—Chesbro and O'Connor; Taylor and Bresnahan.

TABLE OF PERCENTAGES.

	W.	L.	P.C.
Pittsburg	65	20	.765
Brooklyn	50	42	.555
Chicago	48	41	.539
Boston	44	40	.524
St. Louis	41	49	.456
Cincinnati	40	46	.453
Philadelphia	36	54	.400
New York	28	60	.318

AMERICAN LEAGUE.

At Detroit—Baltimore, 2; Detroit, 1.
At Cleveland—Philadelphia, 4; Cleveland, 5.
At Chicago—Washington, 2; Chicago, 5.
At St. Louis—Boston, 7; St. Louis, 6.

Playing at War.

GREENPORT, N. Y., Aug. 7.—President Roosevelt yesterday participated on board the Mayflower in mimic warfare. The maneuvers which the ship executed were precisely those which might have to be gone through in an active battle, the substantial difference being that the enemy yesterday was an inanimate target and not active, aggressive and alert. The gun practice of the crew of the Mayflower indicates that the men behind the guns on board American war vessels are even more efficient and accurate than they were at the memorable battle of Manila Bay or at the decisive victory achieved by the American fleet off Santiago.

Deserters Arrested.

WARSAW, Ind., Aug. 7.—William Evans and Charles Kirkendall, charged with desertion from the United States gunboat Dixie March 16, 1901, have been arrested here by Sheriff Smith and Marshal Moon. Both young men reside on farms northeast of Warsaw, but had not been heard from until they came home Monday. Officers here have carried warrants for their arrest for more than a year. Evans and Kirkendall were taken to the Norfolk (Va.) navy yard.

Railroads' Heavy Storm Loss.

DENVER, Colo., Aug. 7.—A cloudburst and heavy rains have caused a loss to the Rio Grande and Colorado Midland railroads estimated at $100,000. It may exceed this amount. Seven bridges are gone along the Rio Grande, and many miles of track has been washed away. On the Colorado Midland three bridges were destroyed, and the track was inundated or washed out between Manitou and Cascade.

CONDENSED DISPATCHES.

Cholera is spreading alarmingly in Manchuria.

Emperor William arrived at Reval, Russia, and was received by the czar.

A cloudburst did great damage in Ute pass and at Manitou and Colorado Springs, Colo.

Daniel J. Sweeney, a mine watchman near Wilkesbarre, was waylaid by strikers and beaten to death.

At Alvin, Tex., fire destroyed two blocks of business houses, fifteen firms losing all of their stock; loss, $100,000.

Twelve boys, sons of American and European merchants and missionaries resident in China, died of ptomaine poisoning at the China Inland Mission school, Chefu.

A GLOOMY OUTLOOK.

Some Anthracite Mines Are Ruined by Long Idleness.

OTHERS NEED EXTENDED REPAIRS.

Not Half of the Collieries In Shenandoah District In Shape to Open Now Were the Strike to Be Declared Off.

SHENANDOAH, Pa., Aug. 7.—William Stein, the state mine inspector for the Shenandoah region, announces that five collieries under his jurisdiction which have an estimated value of $1,500,000 have been rendered useless by reason of having been flooded and have been permanently abandoned by the companies owning them. Four of them—Bear Run, East Bear Ridge, Kohinor and Preston No. 3—belong to the Philadelphia and Reading Coal and Iron company, and he places their value at about $300,000 each. The other colliery is the Lawrence and is owned by the Shaefer estate of Pottsville and also represents about $300,000.

Mr. Stein estimates that out of the thirty-six collieries in his district only fourteen are in a condition for immediate operation if the strike were ended. The others are in such a condition that it would require anywhere from one to four months to clear them of water and make repairs. He said the average time would be about two months.

The abandonment of the five collieries will compel 2,000 mine workers to seek employment in other parts of the region, and they may have trouble in finding it if the thousands of men who have left the region during the strike should return. This condition of affairs, the mine inspector said, is a serious matter not only with the companies, but also with the men. After the strike shall have been ended most of the workmen will have to remain in idleness for another period of time until the collieries are placed in working condition.

In the coalfields south of here, Mr. Stein said, the situation is about as bad. But in the Wyoming and Lackawanna region the mines are in much better condition. The mine inspector's statement created considerable interest here, as it confirmed the belief of some of the coal company officials that a full resumption of coal mining will not take place this year and in consequence the tendency of coal prices will be upward rather than downward.

The situation so far as the peace of the Shenandoah region was concerned remains unchanged. Two companies of infantry are still kept on guard duty in the town, one at the Reading railway station, in a foreign settlement, and the other at the Pennsylvania railroad station, close to another foreign colony.

General Gobin in speaking of the conditions in this region said that Shenandoah for a town of its size is more thickly populated than the worst tenement district in New York. He thought the sanitary conditions in the foreign quarters of the place were extremely bad because of the lack of sewerage. In reply to a question he said he had been advised that foreigners in this vicinity were being drilled, but he would not say whether the information he had received was correct.

Paul Pulaski, national organizer of the United Mine Workers and vice president of district No. 9, who looks after the foreign members of the union, came here yesterday. He denied all the stories of secret drilling by the Polanders and others. He said there is no secret organization within the miners' union. He admitted that the Polanders who belonged to beneficial societies keep up a form of military organization, but he said this was done only to keep alive the memory of their days at home.

Mr. Pulaski addressed two large meetings of foreign speaking strikers in this city. There were from 1,500 to 2,000 men present. The men declared in meeting they would not return to work until after the strike shall have been officially declared off.

Lightning Strikes an Arsenal.

PHILADELPHIA, Aug. 7.—During a severe storm lightning struck the Frankfort arsenal, in which were stored thousands of rounds of ammunition and tons of giant powder and other explosives. Fifty thousand cartridges were exploded by the lightning bolt, but the explosives did not ignite. The arsenal itself was wrecked, and several nearby buildings were shaken. The fire department arrived promptly and subdued the flames.

Shot While Resisting Arrest.

OSHKOSH, Wis., Aug. 7.—Samuel Burrows, aged twenty-five, a young farmer residing in the town of Nekimi, who Tuesday made a murderous assault upon two young men who had stopped in front of his farm, intending to get a drink of water, was surrounded yesterday by Sheriff Potter and a posse, and in the conflict Burrows was shot and died soon afterward.

Many Farmers Needed.

PIETERMARITZBURG, Natal, Aug. 7.—An important report made by the surveyor general and director of agriculture estimates that 10,000 white farmers are necessary in order to enable Natal to supply her own agricultural needs and declares that preference should be given to small farmers willing to work with their own hands.

Family of Five Burned to Death.

STOCKTON, Cal., Aug. 7.—Leo Wilder, his wife and their three children were burned to death at their country home, near the village of Elliott, in this county.

THE DAILY PRESS.

INDEPENDENT IN POLITICS.

A. L. FORCE, - Editor and Proprietor.

CHARLES BURDETTE MOORE, City Editor.

Published Daily, except Sunday, at 3:00 p. m. at 16, North Avenue. Telephone Call 61.

Two cents a copy. Ten cents a week. $5.00 a year—in advance. No extra charge for papers mailed to points in the U. S. and Canada. Delivered by carrier or by mail.

THE PRESS has the most complete carrier and mail service of any paper in the metropolitan district.

Any subscriber failing to receive a single issue will confer a favor by notifying the business office.

Advertising rates mailed on request.

Copy for Change of Advertisements to ensure change the same day MUST be in this office by 9 a. m.

PLAINFIELD, N. J., AUG. 7 1902.

THE PRESS is for sale at—

UNION NEWS CO . . . . . R. R. Station
A. M. HARPER . . . . . 411 Park Ave
E. A. LAING . . . . . 110 W. Front St
A. D. MALLINSON . . Fourth and Liberty Sts
TROLLEY WAITING ROOM . . Watchung Ave
M. ESTIL . . . . . 111 Park Ave
W. S. MATTISON . . . . . 85 Somerset St
GEO. SCRIBNER . . . . . 319 Watchung Ave
J. HATFIELD . . . . . 212 Watchung Ave

THE DAILY PRESS will be forwarded to you while on your vacation without extra charge if you will send your address to the business office. . . . . .

NOTICE!

On and after this date The Daily Press will make a charge for the insertion of notices of entertainments to which an admission fee is asked, or which are for the pecuniary profit of clubs, societies, churches, or anything not a public charity.

No charge will be made for notices of meetings, services or entertainments which are not in any way for pecuniary results.

COMING EVENTS.

August 7—First of Warren Engine Company's dances at Saengerbund Hall.
August 7—Entertainment by J. C. Burdette at Hotel Netherwood.
August 7—Excursion of Crescent Avenue church to Asbury Park.
August 9—Outing of Republican County Committee at Galvin's Park.
August 9—Golf. Play for Boys and Golf Committee cups at Hillside; play for President's cup at Park Golf Club.
August 9—Baseball. League games, Y.M.C.A. vs. St. Mary's, at West Fourth street grounds; Hope Y. M. A. vs. Safe Works, at Hope Common.
August 9—Formal hop at Hotel Netherwood.
August 11—Meeting of Plainfield Board of Education.

THINK IT OVER.

There are so many things which many people forget for the simple reason that they are always with us. Accustomed to see them so often, their very existence is forgotten. So it is that existing circumstances are often ignored and some careless observer assumed a state of affairs that really does not exist. So it is that many of the opponents of the Greater Plainfield scheme, although perfectly in earnest in their stand, have entirely forgotten to carefully consider existing conditions, a closer examination of which cannot fail to show the fallacy of some of their arguments.

Just forget for a moment all this talk about political jobbery and personal advancement and consider the two municipalities as they are, regardless of the personality of the population. They are naturally one. There is no natural boundary between them, they are alike in appearance. From a distance, it is impossible to tell where the city ends the borough begins.

When the county line was laid out along Green brook, there was no flourishing city of Plainfield. The settlement of that time grew in all directions. It was an admirable site for a city and little things like county lines were not regarded by those who were instrumental in building up the city. It has never been but one community, it is one community today. As the business centre of the community happens to be located in the city part, North Plainfield naturally contributes towards the welfare and prosperity of the city while Plainfield gives but little in return. It is in the city that the bulk of the stores are located. Here are all the banks and financial institutions, the two daily newspapers, the railroad station, the postoffice, and in fact all the principal institutions except the borough schools.

Who can gainsay the fact that North Plainfield is but the natural overflow of Plainfield? Both are dependent upon a single railroad, one postoffice, one express office. In all affairs of business and social life, there is no discrimination, the places are identical. Recognizing these facts, it inevitably follows that two governments are not necessary. They are only a useless waste of time and money besides being unnatural

From a barrel of seed potatoes and a one-inch advertisement in a newspaper a Michigan seed company has grown to a business of $200,000 a year in the course of six years, says the Philadelphia Record. The barrel of seed potatoes was essential as the stock of the concern, but not more necessary than was the one-inch advertisement, according to the statement of the head of the establishment. He increased his advertising at the same ratio as the stock.

If the advance accounts of the new bridge which the Jersey Central plans to build over Newark bay are true then the Jersey Central is going to have a structure of which it can well be proud. The present one is now particularly beautiful to look at and was not built to outlive the present generation. The new bridge is going to be decidedly up-to-date and a substantial structure that will stand wind and weather for many years to come.

An experienced advertiser tells the Milwaukee Sentinel that "any business enterprise, without exception, can increase its business (by advertising) to an extent that will warrant a continued advertising expenditure." This is merely to say, comments the Philadelphia Record, that it pays to let the people know that you are in business, and that there are reasons why they should trade with you.

While the outing of the Republican county committee, Saturday, is supposed to be strictly a peaceful gathering, some of the county booms are going to be launched in full force on that occasion. There is entirely too much "doing" in county circles to expect any large gathering of politicians to get together without some wire pulling.

It is pleasing to note that although the moving season passed by several months ago, there are frequent new arrivals of families who come here to take up their residence. Of these newcomers, there is seldom one who can be heard to utter anything but the highest praise for Plainfield and its beautiful surroundings.

The extension of the sanitary sewer through several miles of streets in the West End will be of much value to that section of the city. It will help the residential portions of the West End of the city at a time when they most need it. Its effect on property values will be a sure increase.

When the strikers take up assault and murder as means of preventing others from taking their places in the coal mines of Pennsylvania, they lose the sympathy of the public at large and their defeat only becomes a question of time. No situation is the slightest excuse for violence.

When Watchung avenue, between North avenue and East Fifth street, has been resurfaced, the many people who have occasion to use them daily will be well pleased.

INSPECTION ENGINE.

Baltimore and Ohio Has One Similar to Central's Old Star.

A unique engine has just been completed by the Baltimore and Ohio Railroad at its Mount Clare shops, in Baltimore. It is designed for the use of officials in making inspection trips.

Though called an inspection engine, it really answers the purpose of a whole train. The engine has a small passenger coach constructed on top of the boiler back of the smokestack. The boiler is heavily covered with asbestos and the floor of the car with Brussels carpet. The seats in the coach are arranged in amphitheatre style, so as to give every one in the car a full view of the stack and surrounding country. Passengers enter the car by winding stairs on either side of the front pilot. The engine may be readily run in either direction.

Party for Her Guest.

Miss Mabelle Firstbrook, of Liberty street, entertained a party of friends at her home, last evening, in honor of Miss Alice Dodd, of Bangor, Pa. Music, games and refreshments afforded the means of several hours pleasure.

To Fill Vacancies.

Local Journeyman Barbers' Union, No. 315, will meet this evening for the purpose of filling several vacancies among the officers. In addition, plans for a summer outing will be discussed.

Six Weeks to Frost.

A solitary katydid has taken possession of a tree in the West End and spends the night in protesting that it did and didn't. Six weeks to frost.

CASTORIA
For Infants and Children.
The Kind You Have Always Bought
Bears the Signature of Chas. H. Fletcher

Tomorrow—Shirt Waist Sale.

Every waist must go. Soon be time for Fall goods. Summer goods must be gotten rid of. Low prices will be quoted until all are sold. Note the following quotations.

At 98c each. White Lawn Waists with hemstitched tucks in front, tucked back, collar and cuffs. These are waists recently closed out from a manufacturers sale.

At 1.25 A few 1.75 White Lawn Waists with embroidery inserting in front, tucked back, etc.

At 1.98 Beautiful White Lawn Waists with broad bands of embrodiery inserting in front, daintily tucked, stylishly designed. These goods are worth 2.50 each.

At 2.25 Stylish embroidery front waists, with turn over collar of embroidery, tucked cuffs, etc. These goods are worth 3.00 each.

At 2.75 Elegant White Waists with fine embroidery fronts, fine, dainty, stylish, one of the best bargains offered.

At 1.25 each. White Waists made of open work mercerized material, pearl buttons, turn over collar, etc. These goods are worth 2.00 each.

At 3.48 Fine Mercerized Waists, hemstitched and tucked all over. Open in back, turn over collar of embroidery, etc. Has been selling for 4.48.

OVER 6,000 SQ. FT. DEVOTED TO FURNITURE SELLING.

This Sale is Important to prospective housekeepers.

THE AUGUST FURNITURE SALE.

Goods purchased now will be stored and delivered when wanted

After weeks of strenuous activity this great semi-annual Furniture event opens with greater money-saving opportunities than ever before. A quarter, a third, and in some instances nearly a half off the regular prices. Notwithstanding the extremely low prices, there's Style, Quality and Finish in the make-up of this Furniture. If furniture is needed now, or is to be needed in the fall, you'll profit by making the most of this sale.

"Every piece reduced is marked with a red tag."

The Sale of Bed Outfits.

Outfit No. 1, - 6.98 Consists of white enameled bed, brass trimmed, all iron woven wire springs and soft top mattress.

Outfit No. 2, - 8.98 Consists of white enameled bed with brass rails, all iron woven wire springs and soft top mattress.

Outfit No. 3, - 10.98 Consists of white enameled bed with brass rails and bow foot, good woven wire springs and cotton top excelsior mattress

Outfit No. 4, - 12.98 Consists of heavy white enameled bed, with brass rails and swell foot, good woven wire springs and excelsior mattress, with cotton top and bottom.

Outfit No. 5, - 14.98 Consists of fancy scroll white enameled bed with brass trimmings, heavy woven wire springs and combination mattress in two parts.

Outfit No. 6, - 16.98 Consists of extra heavy white enameled bed with very heavy brass rails and trimmings, extra quality woven wire springs and 40-lb best white cotton mattress.

WOODHULL & MARTIN.

ARRANGING FOR PYTHIANS

PYTHIAN KNIGHTS WILL GATHER AT LONG BRANCH LABOR DAY.

Long Branch Knights Are Making Elaborate Preparations for Their Entertainment.

The Long Branch Pythians are busy arranging the details of the parade of the great Pythian hosts that will swoop down on Long Branch Labor Day. Arrangements have been made with all the restaurants to feed the crowd at rates from 25 cents to $1 for a dinner and hotel rates from $1 to $4 per day. There will be a fine entertainment at Pleasure Bay, probably "Damon and Pythias" will be played. If not a vaudeville. Special low rates have been made with the bathing masters for those who wish to dip in old ocean.

Gov. Murphy and staff and the Mayor and Commissioners have been invited to review the parade. Trolley rides are being arranged, and a band of music has been secured. The drill of the Uniform Rank for prizes will probably take place in front of the Ocean Hotel. as the committee find the place originally selected too small. The Grand Lodge officers will hold a reception at the Imperial Hotel after the parade. The Grand Chancellor will personally present the prizes to each company that wins them.

The women will be entertained by a local women's committee and will occupy the parlors and balconies of the Imperial Hotel. The parade will be short. As soon as the excursions, of which fifteen are already booked, arrive, the line will form and march over the route. There may be a change made in the line of march. All business houses and private residences along the line of march have been requested to decorate in the colors of the order, red, blue and yellow. There will be fifty horsemen in line.

Grand Marshal Hon. B. P. Morris will review the uniform brigade with Brig.-Gen. W. E. Hitchcock and staff when the countermarch takes place on Broadway. The grand marshal will issue his official orders next week to all lodges and companies, giving location of divisions, etc.

The Long Branch Uniform Company will be out in full force. This company added six new members last week, one of them being the Grand Chancellor. They expect to have a number more before Field Day. New officers will be elected and Col. P. F. Shanley, Long Branch, will drill the company tomorrow night. Woodland Lodge, of Long Branch, will be in line with 100 men, wearing white trousers and white caps.

Arrangements are being made by lodges from other sections, but are not completed. From present indications from 7,000 to 8,000 people will visit Long Branch that day.

DEEDS RECORDED.

Real Estate Conveyances Filed at Union County Clerk's Office.

The following local real estate conveyances were recorded at Elizabeth last week:

Frank A. Pope et ux to C R. R. Co. of N. J., on s w line of Watchung ave, 92 ft n w of West Fourth st., $2,500; C. R. R. of N. J. to Welvant Mfg Co., tract on n w line of East Fourth st., $1; Elicia A. Chamberlain et al to Martin Smith, on middle of West Fourth st, corner S. Harris, 53x182½ $975; Stephen Rushmore to Edward White, trustee, on Peace st (Watchung ave) corner C. R. R. of N. J., $1; Welvant Mfg Co to same, tract on division line between lands of both parties and 100 ft n w of East Fourth st., $2,000; Cent N. J. Land Impt Co to Impt Bldg Lot Assn, of New Jersey and Penna, 1,022 ft on s e line of South Second st, 1,200 ft s w of Evona ave, $6,000; Isaac W. Rushmore to same, 675 ft on center of West Third st, corner other land of Rushmore, $1, Mary E. Pollak et al to Jas. H. Kollmeyer, on center of South ave, 108 ft s w of Johnston ave, $1; Jeremiah Manning et als to Lewis A. Williams, on s e line of Dunellen ave, 110 ft n e of Albert ave, $125; Fannie T. Hand et al, to Fred J Vieweg, lots 23. 24, blk 5, map Plainfield Real Est Co, $500; John J. Hillsdorf et ux to Martin Smith, on s w line of New st, 88 ft n w of West Fourth st, $1,900; Frank E. Baldwin et ux to Frank L. Perley, lots 153, 154, 155, 156, "map of Field property," $1; Fredk M. Payne, adm, to Mary Coughlan, on center of Leland ave, corner Chas. Hyde, $1,500.

—At Neuman Brothers grocery, the delicious Jenny Lind melons and large cantelopes are received daily.

COLUMN FOR THE SHOPPERS

SOME OF ATTRACTIONS TO BE FOUND AT LOCAL STORES.

A Few Interesting Items Concerning Greater Plainfield's Merchants

Meat that is good, cheap in price but not quality, is the offering of J. W. VanSickle, the North avenue market man. He delivers all orders.

That ever popular confection, peanut brittle, is made with special pains at Campbell's West Front street store. All candies are made in the building, insuring freshness to the buyer.

If it's from the Netherwood Farm, the milk will be right for both mother and child. The Lindsay dairies convey their own recommendation to patrons after being given a trial.

Foss & Jeter, the Park avenue seafood dealers, lay claim to having the finest and largest stock in the city They receive all their fish fresh every day and keep it until sold in patent refrigerators.

Canned meat for picnic parties, smoked salmon, baked beans, pickles, and a variety of food stuffs, convenient for family outings may be obtained at R. W. Barnes', the Park avenue grocer.

Wm. H. Brower's Sons, the New York florists, have a large stock of cut flowers and make a specialty of floral design work. Orders may be left at the residence of John L. Brower, East Fifth street.

"I would rather cure the ills of a nation's people than be its president" says a noted physician and Nagle the West Front street druggist agrees with him. For that reason he has on hand constantly a full line of household remedies that are sure curers. He has a prescription department that is second to none in the State.

New Switch.

In continuance with its improvements at the Watchung avenue terminus, the trolley company is shortly to install another new switch and frog at the Second street end. Both will be larger than the ones recently put in, which do not work satisfactorily.

William Hartfelder is ill at his home on Whitewood avenue.

The flying machine is a practicable thing at last.

Peck's Goods Fly

Not by machine; They go on Merit.

SHUFFLING OFF THE SUMMER SHOES.

The only need for haste is the urgent call for shelf room for fall styles.

JOHN H. DOANE.

CORNER MADISON AVE AND FRONT ST.

CHARTER No. 2243.

CITY NATIONAL BANK,

Cor. Front St. and Park Ave.

ORGANIZED 1875.

Capital, - - - - - - $150,000
Surplus and Undivided Profits, $125,000

J. F. HUBBARD, President.
JAS. T. CLOSSON, Vice-President.
WM. F. ARNOLD, Cashier.

DIRECTORS:

J. F. HUBBARD, JAS. T. CLOSSON, H. G. RUNKLE, WALTER SCOTT, WM. F. ARNOLD, L. K. HYDE, J. K. MYERS, J. F. MACDONALD, J. B. COWARD.

General Banking and Collection Business transacted. Drafts and Letters of Credit issued on all parts of the world.

THIS BANK WILL ALLOW INTEREST ON CURRENT ACCOUNTS, SUBJECT IN ACCORDANCE WITH ITS RULES, TO CHECK AT SIGHT, AND HAS ALSO ARRANGED FOR A SAVINGS DEPARTMENT IN CONNECTION WITH ITS REGULAR BANKING BUSINESS.

SAFE DEPOSIT VAULTS.

Boxes Five Dollars per year and upwards.
Valuable trunks and silverware taken on storage. Custodian of wills.

Our Great

August Clearing Sale

Will start Saturday, August 2, at 8 a. m. We must clear out all our Summer Clothing this month.

Men's All-Wool Suits, regular price $8.50 to $10.00, for this sale $6.50

All Our Men's Suits that sold from $10.00 to $15.00, in worsteds, cheviots and cassimeres, marked down to $8.50

Men's 2-Piece Flannel Suits in all the new shades, regular price $7.50 to $10.00, for this sale $3.50 to $6.50

All Pants, Furnishings, Children's Clothing are all reduced one-half regular price for this sale.

New York Clothing Co

M. WEINBERGER, Manager,

214 W. Front St., PLAINFIELD, N. J.

DON'T

Watch Your Coal Bins and

WORRY.

BUY A GAS RANGE

and be Comfortable, Contented and Happy.

Plainfield Gas and Electric Light Co.,

110 EAST FRONT STREET.

W. L. DOUGLAS SHOES,

$3.00 AND $3.50

The Fellows who are wise are the ones wearing Douglas Shoes. These shoes are known all over the country to be the leading shoes at popular prices- Ladies' Queen Quality Oxfords at $2.50; others from $1.00 to $3.00.

A. Willett & Son,

107 Park Ave.

September Vacation Tours

Gettysburg, Luray, Natural Bridge and Washington, 8 days.

Nova Scotia, 9 days.

For Particulars apply

Honeyman's Private Tours

Plainfield, New Jersey.

R. B. Van Arsdale,

PRACTICAL TILE SETTER.

Also dealer in Mantels, Tiles, Grates & Everything for the Fireplace.

ESTIMATES CHEERFULLY GIVEN.

Show Room 140 Central Ave.

Office and residence—

426 Orchard Place. Telephone 1381

MEISSNER'S HAND LAUNDRY,

432 WATCHUNG AVE. Bring your lace curtains, fine dresses and fine laces to us. They will be done in the best manner and at reasonable prices.

THE DAILY PRESS may be obtained from any of the following agents for 10 cts a week—

DUNELLEN . . . . . Wm. Gildea
NEW MARKET . . . . . Harry Kenyon
SOUND BROOK . . . Union News Company
SOMERVILLE . . . . . John Gernert
WESTFIELD . . . C. F. Wittke, I. Lipscomb
SCOTCH PLAINS . . . . . Chas. Elliott
SOUTH PLAINFIELD . . . . . Walton Smith
CLINTON AVENUE. Mrs. Meader, John Ryan
FANWOOD . . . . . Chas. Elliott
SETHERWOOD . L. Undal, G. Brick, George Wunderlick.

(THE PRESS is also on sale at station.)

SUBURBAN NEWS

A Department Devoted to the Minor Events in Greater Plainfield's Suburbs by Our Own Correspondents.

DUNELLEN.

Word has been received by his parents that Chas. Teel, who has been out west for the last year learning mining, will be home sometime during September. After staying at home for a few weeks he will leave for South Africa with a mining party which will be sent out by the Belgium Government.

A spirited team of horses refused to go under a low hanging cable over the Washington avenue crossing this morning and considerable trouble was caused getting the wire to a proper height.

The band serenaded several persons Tuesday evening in hopes of increasing the subscription to buy band uniforms.

Mr. and Mrs. G. S. Larkin have been entertaining their son, Dr. O. E. Larkin, of Chicago, for the past few days.

Mr. and Mrs. Chas. Buchler, of Montclair, have been spending a few days at the home of John Peters.

Mrs. Adam Dealaman will leave on Saturday for Asbury Park where she will stay for some time.

Mrs. Frank Wynkoop has been confined to the home by illness for the last few days.

Miss Mary Teel left this morning for an extended stay with relatives in Knowlton.

Mrs. J. D. DeGroff, who is critically ill at her home, was very low this morning.

Mr. and Mrs. Alvah Gray left this morning for a few days' vacation at Californ.

Mrs. Edward Brook and children are spending today with relatives in Roselle.

Garretson & Gray are shipping a large amount of stone to the new factory.

Mrs. Fred Dickerson and children left yesterday for a visit in Hacketts-town.

Miss Ethel Garretson has returned home after a few days' visit in Plainfield.

A large number attended prayer meeting in the local churches last evening.

The Daughters of Liberty held their regular monthly meeting Monday evening.

Lud Frazee has finished painting the porch on Dr. Brakeley's house.

Henry Garretson made a business trip to Bound Brook this morning.

Clarence Marlow is spending his vacation at Atlantic City.

The regular meeting of the W. C. T. U. will be held today.

NEW MARKET.

Mrs. Wm. Dunham entertained her Sunday-school class from the First Baptist church in a very pleasant manner at her home yesterday afternoon. Almost all the members of the class were present and enjoyed the afternoon. Delicious refreshments were served during the afternoon.

Letters are advertised at the post-office this month for Miss Addie Thompson, Miss Frances Burke and Fred Bassett.

Work has been started macadamizing the road between this place and Lincoln. It was begun this morning.

Mrs. Henry Garretson, of Dunellen, spent yesterday at the home of her father, Peter Benward.

Prayer meeting was well attended in the First Baptist church last evening.

PLAINS AND FANWOOD

Judge Clark is still at the same old stand, making two hearts beat as one. Saturday evening the Judge officiated at the marriage of John McMahon, residing on Mountain avenue, and Miss Amanda Falls, of Canada. After a short wedding trip Mr. and Mrs. McMahon will reside at the groom's home on Mountain avenue.

Landlord Ivamy, of "The Inn," will serve a clambake in the rear of his hotel tonight. Admission will be by ticket. Preparations have been made to have one of the best bakes ever held and the eatables which have been prepared would feed a small army.

A "fresh air" service for the benefit of Camp Woolfe, at Westfield, will be held in the Methodist church, Sunday evening. A special programme has been arranged and all are cordially invited to attend the service.

The regular monthly meeting of Fanwood Bucket and Engine Company was held in the company rooms last night. Routine business only was transacted.

George H. Johnston has returned from a stay of several days with his family who are spending a month at Asbury Park.

Mr. and Mrs. George Virtue and children, of Newark, have been visiting at the home of Mrs. Frank Hosinger.

Dr. Walker and family, of Brooklyn, have been visiting at the home of Mrs. Maxwell Drake, of Glenside.

SOUTH PLAINFIELD.

The violent wind just previous to the storm yesterday afternoon did some damage here. Several large shade trees in town were uprooted or snapped off, and the corn crops in Piscataway suffered considerable damage.

Miss Nellie B. Manning is expected home today from the Catskills, where she has been spending several weeks.

Charles P. Morris, of New Brunswick, is visiting friends in town.

The local camp of the P. O. S. of A. will meet tonight in Washington Hall.

PERSONAL.

Mrs. Frank Pope, of Manning avenue, is entertaining Mrs. James Flack, of Newark.

Wm. J. McDonough, of Somerset street, has returned home from a short stay at Far Rockaway.

William Carey, of Central avenue, has returned after spending two weeks at Nantucket Beach.

Ben Evans, of Grant avenue, returned home yesterday from a month's trip through New England.

W. W. Hart and family, of Duer street, left yesterday by the Black Diamond Express for Buffalo.

Mr. and Mrs. S. H. Voorhees, of Madison avenue, have returned home after an extensive European trip.

Mr. and Mrs. Irving Dodge, of East Front street, are entertaining relatives from Bayonne and Port Chester.

Rev. Ross Potter, of Whippany, has been visiting for a few days at the home of J. P. Howell, of Morris street.

Mrs. George A. Chapman and children, of Stelle avenue, have gone up New York State for the month of August.

Mr. and Mrs. J. A. Powlison, of Somerset street, have returned home from their four weeks' outing at Quaker Springs.

William Walder, of the National Registry Company, New York, has been spending a few days in the city, the guest of J. F. Billet, of Oxford place.

Mrs. E. B. Smith, of Westervelt avenue, in company with her son Thomas, who has been ill for a long time, leaves today for Namsink, Sullivan county, N. Y., for the benefit of the latter's health.

To My Friends.

It is with joy I tell you what Kodol did for me. I was troubled with my stomach for several months. Upon being advised to use Kodol, I did so, and words cannot tell the good it has done me. A neighbor had dyspepsia so that he had tried most everything. I told him to use Kodol. Words of gratitude have come to me from him because I recommended it.—Geo. W. Fry, Viola, Iowa. Health and strength, of mind and body, depend on the stomach, and normal activity of the digestive organs. Kodol, the great reconstructive tonic, cures all stomach and bowel troubles, indigestion, dyspepsia. Kodol digests any good food you eat. Take a dose after meals. L. W. Randolph.

HUYLER'S CANDIES ARE PURE.

Enjoyable always. Summer hours passed sweetly when the merits are personally attested.

L. W. Randolph,
Prescription Druggist,
SELLING AGENT.
143 West Front St. Tel. Call 109.

WHAT PEOPLE ARE DOING

SOME BRIEF PARAGRAPHS OF A PERSONAL NATURE.

Many Folk of Greater Plainfield Are Entertaining or Being Entertained.

DeWitt Brokaw, of Sycamore avenue, is spending a vacation in Maine.

Mrs. Henry Seader, of Lincoln place, is visiting relatives at Raritan.

Henry Paul, of Central avenue, has been entertaining friends from Camden.

Mrs. I. P. LaRue, of Liberty street, is sojourning at Asbury Park for a few days.

Miss Ethel King, of Craig place, is visiting friends at Gladstone for a few days.

Miss Eva Messler has returned home from a visit with friends in Hunterdon county.

Miss Mary Graves, of Liberty street, is entertaining relatives from Rhode Island.

Miss Mildred Thayer, of East Ninth street, is visiting relatives at Binghamton, N. Y.

Justice D. D. Smalley is entertaining an old friend, Jarvis Conover, of Goshen, N. Y.

Mrs. Nelson Runyon, of East Ninth street, is entertaining her sister from New York State.

Mrs. Charles Dixon, of West Fifth street, is the guest of relatives at Saratoga Springs.

Mrs. Henry Shearer, of West Front street, has gone to Brooklyn for a stay with friends.

Miss Edith GaNun, of Steiner place, is entertaining Miss Jessie Clawson, of South Plainfield.

Miss Rosabel Schroeder, of West Seventh street, is registered at the Plimpton Hotel, Watch Hill, R. I.

"Spiel" Walsh, of Madison avenue, has enlisted in the U. S. Army. Monday next he will leave for the Philippines.

Mrs. Harry Brokaw, of Somerville, has returned home after a visit with her cousin, Mrs. M. Johnston of Grove street.

Dr. G. W. Endicott has returned home from Stamford, N. Y., where he was called to attend a patient. He has abandoned his projected trip to Maine.

A SPECULATION.

It Landed a Pair of Old Offenders Behind the Bars—Disposed of Flowers Received for Hospital.

Charles Williams and Hank Southard, neither of whom need any description to be identified, received a sentence of sixty days each from City Judge Runyon, this morning. It didn't effect either of them much as it was the seventy-third time Charley has been sent to Elizabeth and Hank made his debut in court many years ago.

Sympathy for the sick in Muhlenberg Hospital is what led to their latest appearance before the Cadi. The pair visited Forrestelle's flower houses, yesterday, and asked for a few bouquets "for patients in the institution." They received a generous lot from the workmen, but on reaching town, both realized they had a chance to make a spec. The flowers were traded in the saloons for gin and Charlie and Hank forgot Muhlenberg until they woke in a cell at headquarters.

Arrested on Son's Complaint.

Albert R. Fitz Randolph, of Craig place, was arrested last evening by Borough Chief Campbell on a charge of drunkenness and disorderly conduct. His son laid the complaint against him. He will come up for trial before Recorder Doud this evening. Randolph is no stranger in the borough court.

First Dance of Series.

Members of Warren Engine Company will give their first of a series of grand balls to be held every week during the month of August in Saengerbund Hall, this evening. The committee in charge of these events are Julius J. Stahl, George H. Fairchild, A. Brokaw, D. C. Allen and F. Kesselring.

New Janitor Named.

At the regular monthly meeting of the Saengerbund, last evening, M. Menzenbach was appointed janitor in the place of Frank White. It was decided in the latter part of August to hold a kinderfest in order to give the children of the members an outing.

In Justice Hand's Court.

Owing to the absence of a vital witness, the contract case of Gast against Armstrong, was adjourned by Justice Hand yesterday. The jury had all been drawn for the occasion when it was announced that the matter would have to be left over.

Broke Her Arm.

Helen George the young daughter of Edgar George, of Craig place, whils playing about the house last evening, fell and broke her arm. The injury, though painful, was not serious.

—Use Press want ads.

Neuman Bros.

Rockdale Print and Creamery Butter.
High Quality.

Rockdale Prints, lb - - 29c
Rockdale Creamery, lb - 28c

ELGIN CREAMERY BUTTER.

Watchung Ave. and Fifth St.

THE FIRST NATIONAL BANK
INCORPORATED 1863.

Capital - - - $200,000.00
Surplus and Profit 60,000.00

J. W. JOHNSON, President.
J. A. SMITH, Vice-President.
D. M. RUNYON, Cashier.

DIRECTORS:

J. W. JOHNSON, J. A. SMITH, N. B. SMALLEY, E. S. HOOLEY, A. J. BRUNSON, W. M. STILLMAN, W. R. CODINGTON, J. A. HUBBARD, R. M. STELLE.

2 % Interest Allowed on Balances of $1,000 and Over.

Foreign Exchange and Letters of Credit Available in All Parts of the World.

- - - SAFE DEPOSIT VAULTS. - - -

ALL CAN GO.

Iona Council Will Send Big Delegation to See Presentation of a Council Brand at Amboy.

Iona Council, D. of P., will have a large delegation at Perth Amboy on the evening of August 22, if the efforts of the organization count for anything. According to the arrangements made at the meeting last evening, the council decided to pay for the stages, so that all members desirous of making the trip can do so without individual expense.

This journey will be made in response to an invitation to be present at the presentation of the new council brand to Mohawk Council, of Perth Amboy, for having made the greatest increase in membership. It is expected that there will be a large representative from all over this section of the State, and Plainfield hopes to show its strength with the others.

ROBBERY ATTEMPTED.

Man Tried to Drive Off With a Rig at Boynton Beach.

Bold robbery was attempted at Boynton Beach Tuesday night at the carriage sheds run in connection with the resort. It is the custom for visitors to leave their rigs there and to secure checks, paying a nominal sum for the accommodation. In the present instance, the man refused to show either ticket or money and when pressed for payment, he struck the attendant a heavy blow over the head with the butt of his whip. On attempting to drive off, he was intercepted and placed under arrest. Afterwards, he paid for his recklessness before a justice of the peace at Woodbridge. He gave the name of Harry Rose.

Coast Guard Crews on Duty.

(Special to The Daily Press.)

Asbury Park, August 7—The life-saving crews along the Atlantic coast have gone on duty after two months of idleness. The various crews are made up of a captain and six patrolmen. December 1 an extra man is added to each crew. From sunset to sunrise the beach front is patroled by the guards, who travel in pairs, and who work in watches of four hours each. Captain Benjamin Van Brunt, who is in command of the Deal Beach Station, has been in the service twenty-three years.

Drummer Evangelist Spoke.

B. F. Elliott, of Revere, Mass., the "drummer evangelist," spoke last evening in the Salvation Army Hall on East Front street. Mr. Elliott is a fluent speaker and impressed his audience with his earnestness.

—Iona Council, D. of P., adopted one candidate at the meeting held last evening.

—Do you have frequent headaches? If so, look to your eyes. Properly fitting glasses will correct the trouble. Stiles & Co., 107 East Front street, Thursday.

AN ORDINANCE

For the repairing and permanent improvement of Prospect avenue, from the easterly curb line of Hillside avenue, to the westerly curb line of Woodland avenue.

The inhabitants of the city of Plainfield, by their Common Council, do enact as follows:

Section 1. That the roadbed of Prospect avenue, extending from the easterly curb line of Hillside avenue to the westerly curb line of Woodland avenue, be forthwith repaired and spread with broken stone for a width of sixteen (16) feet, and a depth of six (6) inches in the centre and four (4) inches at the sides, at the general expense of the city, to be paid for (after first applying the direct contribution of property owners) out of money raised by tax for the improvement of streets as provided by the Act of the Legislature, entitled "An Act to Authorize Cities to make Permanent Improvemets in the Roadbeds of Streets at the General Expense," approved May 13, 1884.

Section 2. That before any work shall be done under this ordinance, the property owners along the line of the proposed improvements, shall deposit with the City Treasurer the sum of Seven Hundred and Sixty-Five Dollars and Twenty Cents ($765.20.)

Adopted by the Common Council August 4, 1902; approved by the Mayor August 4, 1902.

OLIN L. JENKINS, Mayor.

Attest: J. T. MacMURRAY, City Clerk.

AN ORDINANCE

to amend an ordinance entitled: "An Ordinance Concerning the Construction, Maintenance and Repair of Sidewalks", approved April 10, 1899.

The Inhabitants of the city of Plainfield, by their Common Council, do enact as follows:

Section 1. That section 3 of the ordinance the title of which is stated in the title to this ordinance, be and the same is hereby amended as follows: after the words "also on both sides of Arlington Avenue from West Ninth Street to Randolph Road" insert the following:—"also *within the portion of said city described as follows:* beginning at the southerly corner of West Seventh street and Monroe Avenue, and running thence along the southeaterly side line of West Seventh Street to the city and county line; thence along said line in a westerly direction to the southwesterly side line of Clinton Avenue; thence along said line to the northwesterly side line of Dunellen Avenue; thence along said line to the northeasterly side line of Compton Avenue; thence along said line to the northwesterly side line of West Front Street; thence to the southerly corner of South second Street and Monroe Avenue; thence along the southwesterly side line of Monroe Avenue to the place of beginning; also on both sides of Randolph Road from Plainfield Avenue to Central Avenue."

Adopted by the Common Council August 4, 1902; approved by the Mayor August 4, 1902.

OLIN L. JENKINS, Mayor.

Attest: J. T. MacMURRAY, City Clerk.

Corporation Notice.

PROPOSALS FOR SEWERS.

Pursuant to a resolution adopted by the Common Council of the City of Plainfield, New Jersey, at a regular meeting held Monday, August 4, 1902, notice is hereby given that the Common Council will meet on Tuesday, September 2nd, 1902, at 8 o'clock p. m., at the Council Chamber, No. 149 North avenue, in the City of Plainfield, at which time and place said Common Council will receive sealed proposals for doing the work and furnishing the materials in the construction of such portions of the sewers contemplated in the ordinances, entitled "An Ordinance to Provide for the construction of a system of sewerage", approved July 25, 1894, and "An Ordinance to provide for the construction of an addition to the system of sewerage already constructed in the City of Plainfield", approved Nov. 6, 1897, as provided for in the plans and specifications adopted by the Common Council, Aug. 4, 1902, and filed in the office of the City Clerk, No. 151 North avenue, Plainfield, N. J.

Upon receipt of the bids or proposals, the Common Council will immediately proceed to unseal the same and publicly announce the contents in the presence of the parties bidding or their agents, provided said parties or agents choose to be then and there present, and also make proper record of the prices and terms upon the minutes of the Council.

Each proposal must be accompanied by a certified check for $500, payable to the Treasurer of the City of Plainfield.

The Engineer's approximate estimate of the quantities of material required, and the work to be done, is as follows:

25,855 feet 8 inch sewer, 7 to 13 feet deep,
1,000 Branches on 8 inch sewer,
5,650 feet 4 inch house connections,
29 Manholes,
18 Flush Tanks,
30 feet 8 inch cast iron pipe.

Duplicate plans may be examined, and forms of proposal, specifications, contract and bond, may be obtained at the office of the Engineer, 151 North avenue, Plainfield, N. J.

The right to reject any or all bids is expressly reserved by the Common Council.

Proposals should be endorsed "Proposals for Sewers."

James T. MacMurray, City Clerk.
Andrew J. Cavett, City Surveyor and Street Commissioner.
Dated August 4, 1902.

HILL & SHUPP | HILL & SHUPP

FRIDAY Will be one of the best days at

The July . . . Reduction Sale

The Early Blanket Sale will interest you.

FRIDAY MORNING SALE
600 MANUFACTURERS' TURKISH TOWEL ENDS, 5c ea

Muslin Underwear Samples at One-Quarter Off.

SHEETS 81 x 90 } 35c FRIDAY ONLY
Good Strong Unbleached.
Limit 4 to a customer.

8c Sale Wash Goods
Contains many good patterns from the 15c and 12½c lots.

4-qt. White Mountain Ice Cream Freezer, 1.95

We shall also place on sale Friday—
FRUIT OF LOOM MUSLIN AT 7c PER YARD.
Limit 10 yards.

6½c—Ladies' Seamless Fast Black Hosiery,
Excellent Ten Cent Value.

SCREEN DOORS
Plain, dark finish, regular price 85c. - 55c
Fancy, oiled finish, regular price 1.10, almost all sizes. - 80c

WINDOW SCREENS
Regular price 20c, Sale price - 14c
18 inches high, 22 inches closed. 34 inches open.

Russia Iron Ovens for Oil Stoves, 1.22

2 burner Stove 4.50 | Brooklyn Blueflame Oilstoves Wickless | 3 burner Stove 6.25

Family Refrigerators, 6.25

Sapolio 5c
White Cloud Soap 3½c
Cristy Bread Knives 5c
Carton Clothes Pins, 3 dozen in carton 3½c

REFRIGERATORS
Cork filled, zinc lined, removable ice chamber, seasoned hardwood, family size.
Reg. price 10.98 Sale price 8.00

Hill & Shupp.

TURKISH BATHS,
RUSSIAN BATHS,
ROMAN BATHS.

ALCOHOL RUBS, SALT RUBS,
NEEDLE BATH, COLD PLUNGE.

The Finest Bath in this State, and equal in appointments to any in New York.

SINGLE BATH, $1. 6 TICKETS, $5.

Ladies 8 a. m. to 2 p. m. Gentlemen 3 to 9 p.m. Gentlemen Sundays from 8 a.m. to 1 p. m.

SANITARIUM Somerset St., Near end of trolley

Proposals For Flagging and Curbing.

Westfield, N. J.

Sealed Proposals will be received by the Township Committee of the Township of Westfield, N. J., at the Township Rooms on Friday, August 15, 1902, at 8 o'clock p. m., for flagging and curbing on certain streets in said township.

The approximate amount of work to be done is as follows:

6,700 Lin. feet Flagging.
1,975 " " Curbing.
105 " " Flagging Relaid.
110 " " Curbing Reset.

Each bid must be accompanied by a certified check for $100 drawn to the order of the treasurer of the Township of Westfield, N. J., as an evidence of good faith, and a bond for one thousand dollars will be required to insure the faithful performance of the contract.

Specifications may be examined and blank forms of proposals may be obtained from the Township Clerk or of H. C. VanEmburgh, Township Engineer, 149 North avenue, Plainfield, N. J.

The Township Committee reserve the right to reject any or all bids.

CHARLES D. REESE,
8-5-3. Township Clerk.

DIVIDEND No. 51.

City National Bank.

The Board of Directors have this day declared a semi-annual dividend of four per cent. on the Capital Stock of this Bank, out of the earnings of the past six months, payable on and after Tuesday, August 5, 1902.

Dated July 25, 1902.

7 28 11 WILLIAM F. ARNOLD, Cashier.

St. Gabriel's Academy,
Cor. Jackson and Watchung Aves.,
Plainfield, N. J.

Select School—Conducted by the Sisters of Mercy.

The course of studies is thorough, embracing all the branches requisite for a solid and refined education.

The Academy will open on Monday, Sept. 8. Difference in religion is no obstacle to admission of pupils.

For further particulars apply to
8 6 1m SISTER DIRECTRESS.

The New Century Typewriter

does the BEST WORK and lots of it, EASILY

Strong, Thoroughly Built,
Superior in results to any other.
Write for "The Book of the New Century."

AMERICAN WRITING MACHINE COMPANY,
343 BROADWAY, New York.

JAMES A. STAFFORD, Representative,
PLAINFIELD, N. J. 7 23 2m

Dime Savings Institution,

OF PLAINFIELD, N. J.
No. 110 East Front Street

Interest paid on all sums from $5 to $2,000. Interest payable July 1 and Jan. 1.

J. Frank Hubbard - President.
W. F. Arnold, } Vice-
Jeremiah Manning. } Presidents.
James C. Pope - - Treasurer.

A First-class Investment

A progressive building and construction company incorporated under the laws of the State of New Jersey, offers a limited amount of its preferred (**guaranteed**) stock—**guaranteeing 4 per cent. per annum** and is redeemable in **Five** years, at **twice** the amount for which it is now being sold. Backed and secured by a **$100,000.00** Guaranty Fund. For full particulars address **Box 77, care Press**

CHRISTIAN ENDEAVOR.

Topic For the Week Beginning Aug. 10—Comment by Rev. S. H. Doyle.

Topic.—A suggestion in addition.—II Pet. 1, 4-9.

The reference here is to the familiar passage in the epistle of Peter in which he sets forth the necessity and importance of developing many of the Christian graces. The Christian life consists of no one virtue, but of many, and these are intimately associated together, and the development of one oftimes leads to the development of another, and the neglect of one will also often hinder the growth and development of others. Therefore, the apostle says to his readers, "Giving all diligence, add to your faith virtue and to virtue knowledge and to knowledge temperance and to temperance patience and to patience godliness and to godliness brotherly kindness and to brotherly kindness charity." This is the sum in addition to which the topic refers.

The lesson before us in addition consists of eight parts. (1) Faith. Faith is the foundation. It is not taken for granted. Without faith it is impossible to please God or to serve Him. A life might contain many noble virtues, but unless based upon and inspired by faith in God through Christ it is not acceptable unto him. (2) Virtue. This is not charity, but valor. It refers to bravery or to Christian courage. It is the courage that inspires a man with no fear of doing right, but makes him afraid to do that which is wrong in the sight of God. (3) Knowledge. The knowledge here referred to is not the knowledge which comes through the study of books, but practical knowledge. It is a knowledge that makes us know the right and the wrong and includes the power of doing the right and shunning the wrong. (4) Temperance. The word temperance here means self control. It has no special application to sobriety or temperance in drink. It includes temperance in all things—control of the tongue, the temper and the appetites and the passions. (5) Patience. There is no more important virtue than that of Christian patience. God Himself is our greatest example of patience. How patiently He bears with us in all our shortcomings and in our transgressions against His law! In this respect we should follow His example. (6) Godliness. Godliness refers to reverence for God or to piety. It should include reverence for everything that pertains to God and should manifest itself in a pious and godly life. (7) Brotherly kindness. All men are brothers in the Lord Jesus Christ. It follows therefore that brotherly kindness includes all men. It refers not to those who are bound to us by the natural ties of life, but those who are bound to us by the common tie of relationship to Jesus Christ. Our attitude toward all these should be that of kindness. Kind words and kind deeds should characterize our relationship to all men. (8) Charity. Charity means love. It includes love to God and also love to men.

The importance of all these virtues, both singly and in combination, is evident and apparent to us all. The beauty of a life founded upon faith and developed by the addition of such virtues as the apostle has mentioned until it reaches its climax in love to God and love to men is self evident and is at once seen to be worthy the ambition and the desire of all Christians.

It is worth noticing also that these virtues are intimately associated the one with the other. If one figure in a problem in addition is wrong, it necessarily makes the entire problem wrong. It would be impossible to get the correct result if one of the parts of the problem is defective. It is also true in our moral lives that one defective virtue may destroy the beauty and the glory of many others. How many people there are in the world who would be looked upon almost as models if it were not for one defect in their lives. A false note in music will destroy the entire harmony; so a false note in one's life will destroy its harmony. These graces must be developed in the developing of each one of them. Therefore it well becomes us to give time and thought to the solution of this problem suggested here by the apostle. We should strive to be proficient in adding one virtue to the other until we shall possess the entire list and are able to demonstrate in our lives that this example has been correctly solved.

The Spirit and the Method.

Never has the spirit of the Master been more richly shed abroad in the hearts of His disciples. On the other hand, never was the Christian church so tempted by wild and impossible schemes, so open to all kinds of delirious talk, so trustful to unknown and irresponsible adventurers, so considerate to faddists and amiable eccentrics, so impatient of common sense and moderate counsels. Never was our religion so zealous or so impulsive, never so devoted or so excited, never so ready to hear or so careless whether the speaker be a prophet or a charlatan. Never has there been more of Jesus' spirit or less of Jesus' method.—Ian Maclaren's "Life of the Master."

Contentment.

No grace is more essential to happiness and usefulness than contentment.—"Windows For Sermons."

Her Angelus.

Among the leaves she hears the old sweet story
That nature loves to tell in twilight hours;
Along the western sky she sees the glory
Of sunset splendor caught from heavenly bowers.
She stands transfigured in the tall dark grasses;
The mystic scene and spell her heart rejoice;
She feels God's presence as the daylight passes
And in the stillness, praying, hears His voice.

—Philadelphia Ledger.

EPWORTH LEAGUE.

Topic For the Week Beginning Aug. 10, "A Suggestion In Addition." Text, II Pet. 1, 4-9.

What we are is shown by what we would like to have. Not what one has, but what he wants, is the best test of his nature. But we are not very often able to get all the things we wish. Many seek to be rich; only a few succeed. Many want to be happy; multitudes only succeed in being miserable. There are many things which most folks can never have.

But the most desirable things in all the world are freely and fully open to every one who truly wishes for them. Peter says that "all things that pertain to life and godliness" are given to us. This means more than existing, more than getting health and wealth and the things of the world. Jesus asked, "What shall it profit a man if he gain the whole world and lose his own soul?" Our goal is the gaining the true self, the attaining unto likeness to the divine nature, the participation in the power and perfections of God, and so sharing in His glory and blessedness. This chance to get the highest and best which is possible does not come to us from our common nature, but is a gift of God. It is a special privilege offered us by His glory and power. It comes through a peculiar knowing of God which is entirely different from the ordinary knowledge of God. This is in addition to all the ordinary mercies and benefits which are given to men in the common course of life.

The divine power and glory have given to us the fulfillment of what was promised to the fathers and only dimly understood by them. The promise of a personal Saviour has been kept. This was the first promise made the sinful race and carries with it all possibilities of goodness. This Son of God has been given us as our Redeemer. With Him was also promised the Holy Spirit to be our guide and helper. The prophecy of His coming brightened all the Old Testament ages. Jesus repeated the assurance which the Baptist had with great energy given that the spirit of power and purity should be given the seekers after God. This promise has been fulfilled, and we have received the gift more precious than all others which human nature can have.

Life takes on new meaning and worth is added to it beyond all calculation as the Saviour and Holy Spirit give power and beauty to the soul to become like the divine Father, escaping from the lust and corruption which are in the world.

The end is not here. The power and glory are wholly a gift of God, but our acceptance and participation are not passive, but full of action and self exercise. The beginning is in our faith in God. The final end is in love. Between these lie all the active virtues of Christian being and doing. These qualities of our nature aid each other and hand in hand make a glorious company of helpers and defenders of the soul life.

God gives the Saviour and Holy Spirit. We are to contribute diligence. In our faith we are to add virtue, which is the old idea of fortitude, firmness, manliness—not effeminacy nor ease, but vigor and strenuousness of life. In this vigorous life we are to add knowledge or discretion, a sobriety and discernment of right. Then we acquire self control and hold appetites to their proper place. This leads to patience, a temper of soul which does not fret nor hurry, but bides its time. All this leads to a godlikeness and oneness with God which produce care for fellow men and are crowned with genuine love.

The Value of Sentiment.

Sentiment is more potent among men than is logic or morals, and it is well that this is so, for sentiment really gives practical power to both logic and morals in the realm of man's highest and profoundest personality. What is anything worth living for but a sentiment? Love of one's flag, that makes so many ready to die for it, is but a sentiment. Honoring the memory of a dead dear one—of one's child or wife or mother—is only a sentiment. Observing sacredly Christmas or Good Friday or Easter is a sentiment. Doing what is demanded by hard logic or cold duty is comparatively a lifeless act unless the life and warmth of sentiment accompany it. Logic and duty are dependent for most of their practical efficiency on sentiment. That fact should be borne in mind by whoever would lead or inspire his fellows in the right way.—Sunday School Times.

Character Ripening.

Not all Christian people bear loss, sorrow and sickness in a victorious way. Too often do we see men yielding to trouble, not growing more beautiful in soul, but losing their spiritual beauty in life's trials. This is not the way it should be, however. Our character should ripen in life's weather, whatever the weather may be. "Tribulation worketh patience." The object of life is to learn to live. We are at school here and shall always be at school until we are dismissed from earth's classes to be promoted into heaven. It is a pity if we do not learn our lessons. It is a pity if we grow no gentler, no kindlier, no more thoughtful; no more unselfish, no more unworldly as the years pass over us.—Christian Intelligencer.

Love.

Love is a day.
With no thought of morrow.
Love is a joy.
With no thought of sorrow.
Love is to give,
With no thought of receiving.
Love is to trust,
Without quite believing.

—Charles Henry Webb in "With Lead and Line."

Meat at Cut Prices

is not always a benefit. In some places it means poor meat. We prefer to raise quality and

Charge a Fair Price.

Should you ever buy of us meat that is not as represented, bring it back and we will return your money or give you Good Meat. As fortune favors the brave, so our fair dealing favors our customers. In our Seafood Department you'll find the best and freshest products of the sea at a reasonable price.

FRED ENDRESS,
131-135 West Front Street.
Branch 208 Muhlenberg place.

GAYLE'S SEASONABLE SPECIALS.

Brooklyn Blue Flame Oil Stoves.
Refrigerators.
Hammocks.
Screen Doors.
Window Screens.
Royal Fruit Jars.
Jar Rubbers.
Jelly Tumblers.
White Mountain Freezers.

Special this week.

Cor. Front and Park Ave.
Tel. Call 682.

PAINTERS AND DECORATORS.

ONLY THE BEST

paint is usable. To be worth putting on it must be durable, and to be durable it must be top quality. The general war of wind, sun and rain upon houses knows no cessation or truce. Paint is the main defense. Put your faith in something that will not fail you. A reliable article at a top price is cheaper than something else sold way down.

WOOLSTON & BUCKLE,
145 North Avenue.

JAMES C. HANSEN,
(Successor to Rushton & Hansen,)
DECORATORS,
PAINTERS and PAPERHANGERS
DEALERS IN
Foreign and Domestic Wallpapers,
Paints, Oils, Varnish, Glass, Etc.
Motto—FIRST-CLASS WORK.
Estimates Cheerfully Furnished.
141 E. Front Street.
Telephone 702

Chas. Conover & Co.,
Painters and Decorators,
115 Elmwood Place,
PLAINFIELD, NEW JERSEY.
PAPERING A SPECIALTY
First-Class Work Our Motto. Tel. 226-A.

N. Y. Painting and Decorating Co.,
are a Manufacturing Concern.
Buy Direct and
. . . . Save Money.
Estimates cheerfully given on all classes of work.
R. W. CHRYSTIE, District Manager.

CHAS. E. VAIL,
(Successor to Asa Collier.)
Watchmaker & Jeweler
Eyes Examined Free.
Prompt attention will be given to all repair work.
103 PARK AVE. Established 1869.

A. H. ENANDER,
Sanitary Plumbing,
Gas Fitting, Steam and Hot Water Heating.
Contractor For Sewer Connections.
210 PARK AVENUE.

LIEFKE & LAING,
Insurance and Real Estate
No. 146 Park Ave.
Real Estate Appraised. Properties Sold and Rented. Loans Negotiated. tf

TEN EYCK & HARRIS,
—DEALERS IN—
Lehigh Valley Coal.
Office, 121 Watchung Ave Branch Office, Frank Rowley's Drug Store, 218 W. Front St.

(B)
AMOS H. VAN HORN LTD.
EVERYBODY'S STORE
Deliveries free anywhere in the State—terms as suit you best, cash or credit.

Nothing Here
but downright, matter-of-fact bargains
5 grand buildings chock full of 'em!

"LEADER 1."
Parlor Suits.
$16.50.
Were $22.00—3-piece Suits, cherry frame, marqueterie back; rich tapestry coverings.

"LEADER 2."
Sideboards.
$14.98.
Were $20.00—Solid oak, beautiful golden finish, lined drawer for silver—French plate mirror.

"LEADER 3."
Extension Tables.
$7.98.
Were $11.00—Of golden oak, rope turned legs, one of the best patterns on the floor.

"LEADER 4."
Bedroom Suits.
$13.50.
Were $20.00—Golden finish solid oak, French plate mirror on dresser—very attractive.

"LEADER 5."
Couches.
$5.49.
Were $8.00—Upholstered in a new pattern velour—best steel springs—heavy fringe.

"LEADER 6."
Iron Beds.
$2.98.
Were $4.00—White enameled, any size—effective in pattern.

You Can't Beat These Carpet Prices!!

Velvets at	69c yard	Were 85c yard.
Good Brussels	49c yard	Were 60c yard.
Moquettes at	89c yard	Were $1.10 yard.
Body Brussels	90c yard	Were $1.25 yard.
Heavy Ingrains	30c yard	Were 40c yard.
All-Wool Ingrains	53c yard	Were 60c yard.

200 Rolls of Mattings, now run from 12c yard.
Complete and broken rolls.

Porch Furniture, Lawn Swings, Trunks, Suit Cases, Etc., Etc.—Large Lines.

Amos H. Van Horn, Ltd.
Be sure it's "No. 73" and you see the first name "Amos" before entering our store.
CASH OR YOUR OWN TERMS. FREE DELIVERIES.
73 MARKET STREET.
Near Plane Street, West of Broad.
A Private Delivery Wagon Sent on Request. "Telephone 580."
Send for New 42-Page Catalogue.

Quality is Recognized.

when the first shovel full of our **COAL** begins to burn. Heat radiates them in no uncertain quantity. Cold is dispelled as though by a midsummer sun. It is fuel economy to use this coal.

It is not a rapid burner. It is very clean. Little ash remains. Free from excess of smoke.

BOICE, RUNYON & CO.,
Park Avenue and Railroad.

STOP

and try my BUTTER, the best I can buy. I know it will suit you. Also my COFFEE.------

W. W. DUNN, Park Grocer.

W. W. Warnock,
THE BAKER,
144 West Front St.,
COMPTON'S OLD STAND.
BREAD, CAKES, PIES, ETC.
Made of the best Materials.
EARLY MORNING DELIVERY.
Ice Cream a Specialty.

Mrs. John Brown
Successor to
JOHN BURKE and JONES & CO.,
Cesspools and Vaults Cleaned
FROM $3.00 UPWARDS.
Satisfaction guaranteed. Don't give your order until you consult me. Estimates cheerfully given. Leave orders at J. T. Vail's, North avenue. Postoffice Box 718.
FRANK BURKE, Manager.

E. B. MAYNARD.
NEW SHOP. NEW FURNITURE. BEST SERVICE.
Tonsorial Artist.
ALSO CHOICE CIGARS.
141 North Ave., Plainfield N. J.

WM. HAND & SON,
Moving Vans and Storage Warehouse
FOR FURNITURE, PIANOS, ETC.
136 E. Second St., Plainfield, N. J.
Telephone 692.
TRUCKMEN AND RIGGERS.
STAGES AND SLEIGHS FOR PICNICS AND PARTIES.

Plainfield Auction Co.,
T. J. CAREY, Manager and Auctioneer.
19 Somerset Street.
Sales Every Friday—2 p. m. Sharp.
All kinds of goods bought and taken on consignment. Outside sales taken of Real Estate and Personal Property.

TRY DOBBINS' NICKEL YARA GIGARS.
108 NORTH AVE.

$1,500 Gauranteed Yearly
To high-class man or woman, with chance for promotion and advanced salary, to have charge small office at home or in home town, to attend to correspondence, advertising and other work. Business of highest order] and backed by solid men financially and politically. A great opportunity for the right person. Enclose self-addressed stamped envelope for full particulars to WALTER B. REDMAN, GENERAL SUPERINTENDANT, Corcoran Building, opposite United States Treasury, WASHINGTON, D. C.

GARBAGE REMOVED
for 50 cents a month. Cans furnished, changed and cleaned for the following prices, 75c, $1.00, $1.50 and $2.00, according to size of cans. Ashes removed for 10 cents per barrel. For further information address
ESTATE OF NOAH TERRY.
P. O. BOX 744. RUTHERWOOD, N. J.
A postal will receive prompt attention.

DRUGGISTS.

Oders for WIEDA'S ICE CREAM can be left at POWERS' Somerset Pharmacy
45 Somerset St. Tel. 756.

SODA
With Fruit Syrups
Second to None.
MALLINSON'S
LIBERTY AND FOURTH STS.
Sodas are one of my specialties

HARD WATER TOILET SOAP
makes a quick lather when used in the city water. Keeps hands smooth and soft.
Increasing demand.
10c Cake.
3 for 25c.
SHAW'S PHARMACY.

THE RIGHT TIME
This is just the right time in the year for a Spring Tonic.
We make a special compound for the blood and general tonic that we can truthfully recommend to be a tonic. It will do away with that tired feeling, gives an appetite and purifies the blood.
Ask for Nagle's at 50c large bottle.
C. M. NAGLE'S PRESCRIPTION PHARMACY,
West Front and Grove Streets,
Tel. 772. Plainfield.

Hodge's Pharmacy.
Give Our **SODA** A Trial
—Pure Fruit Syrups.—
Agency for the Famous Belle Mead Sweets.
Y.M.C.A. Building. Tel. 210 A

MEN'S
Suits to Order
$13.95
I have summer goods enough left to make fourteen suits, which I will close out at the above figure, so as to make room for my fall goods.
Special prices on all kinds of ladies' work.
JOHN G. BANTLE,
FIRST-CLASS
Ladies' and Gent's Tailor.
428 Watchung Ave.

Advertised Mail Matter.

Plainfield, N. J., Aug. 4, 1902.
E. H. BIRD, P. M.

Anderson, Mrs B A	Lord, Mr William
Allen, Mr John	MacIlroy, Miss L A
Battalia, Mr I, H	Meenagh, Miss Bridget
Burnett, Esq, W J	Mabie, Mr Hamilton W
Brown, D D Mr D	Moon, Mr B R
Bicknell, Chas	Normanan, Esq Oscar O
Caldwell, Sam	Neale, Mrs James B
Connors, Mr J O	Public Asso'n of Friends
Chandler, Mr F	Patterson, Mr John H
Dallas, Mr G I,	Podd, Mrs A D
Dunham, Mr Chas M	Phillips, Miss Bertha
Dickie, Miss Edith C	Royster, Mr Joe
Enright, John J	Streat, Mr Georg M
Ernst, Mrs Nicholas	Stuart, Miss Rebecca
Feris, Mrs Alice	Seals, Mr Rutherford H
Fisher, Miss May	Stavid, Miss Elfieda
Gladwin, Mrs	Seymour, Miss Edith
Gardner, Warren	Scott, Mr David
Hampton, Mrs James	Stafford, Mr Harry
Hilton, Miss Mary G	Straughn, Dr Fred'k 2
Hill, Mr Squire	Smalley, Mr M D
Hedenberg, Miss	Trippis, Miss Martha
Johnson, Miss Mary J	Taylor, Mr J I
Jackson, Mr J J	VanAradale, Miss Carrie
Johnson, Mrs Maria 2	White, Mrs E E
Kitchen, Mrs David	Winans, Miss Jennie
Koons, Mr Edward	Walsh, Miss Nellie
Lopeze, Mrs Betla	Williams, Miss Ada
Lendel, Misster	

Please Say "Advertised."

SMALLEY BROS.,
147 North Avenue,
Butchers.
Everything usually found in a first-class market.
Roasting & Broiling Chickens Specialty
Orders called for and delivered.
Telephone 83 A.

ANDREW ROACH
—Dealer in—
BLUE STONE FLAGGING.
Office and Yard—
300 Richmond St., Cor. Third St.
Residence—214 East Fourth Street.
ALL WORK PROMPTLY ATTENDED TO.

Use Press Want Ads.

FASHION HINTS.

How the Latest Skirts Are Trimmed. Flounces Popular.

Cloth skirts are being flounced with silk, and silk and satin dresses have flounces of chiffon (which should be put on double), point d'esprit, net, gauze, etc. Grenadine is too stiff for shaped flounces. It looks best in straight frilled flounces. Kilted and box plaited flounces look well in glace

IMPORTED HAT.

or foulard. Muslin frills are pretty. They can also be shaped and edged with narrow ribbon.

Alternate bands of silk and lace insertion compose many handsome gowns. Dresses of all over white and beige embroidery are finished with rows of tiny satin ribbon ruffles. Generally all the summer dresses are made with elbow sleeves beautifully finished with lace ruffles and ribbon bows. Gowns of transparent material are appliqued with lace medallions placed here and there on the body of the gown. Black velvet ribbon is often used as a finish. Figured lawns, swisses and dimities are very pretty and are made elaborate.

The pretty French hat in the cut is of coarse ecru straw trimmed with black silk flowers and green leaves.

JUDIC CHOLLET.

FOR HOUSE WEAR.

Negligees Are Growing More and More Elaborate.

Negligee attire is growing more and more elaborate. Indeed fussiness is essential to almost every up to date garment. At present it is possible fortunately to copy the most costly models at a comparatively small outlay, so highly wrought robes and jackets are the rule. A potent aid in much of this copying is the abundance of cotton fabrics made in imitation of silk. All the light mercerized goods have been made available for house gowns, negligees and the like, and while not a few

DRESSING JACKET.

of these are worthy of really fine trimmings there is no end of inexpensive things which will set them off nicely.

Many white fine materials are utilized for tea gowns. Most of these are made according to empire designs and trimmed with dainty laces. White tea gowns are stylish in dainty lawns and muslins trimmed with valenciennes lace and insertion. Some are made with Spanish flounces tucked or trimmed with lace. Others have plain gathered ruffles headed with embroidered beadings having pale colored ribbons run through.

The illustration shows a very pretty dressing jacket. It is made of checked lawn ornamented with a fine design. The fullness is gathered into a square yoke. The fronts and bottom are banded with plain silk. The sleeves are cut Chinese fashion and also banded with the silk.

JUDIC CHOLLET.

Valuable Manuscripts.

The two greatest manuscripts in America, according to the Bookman, are the manuscript of the Declaration of Independence, which is in the government archives and which has become illegible, and the life of Benjamin Franklin, written by himself, the only manuscript entirely in his own handwriting, which changed hands and was added to a private collection in New York city. The Franklin manuscript was discovered in France some years ago in the possession of the descendants of M. Le Vaillard, to whom it had been given by William Temple Franklin, Franklin's grandson.

Stairs of Sand

By

ERNEST DE LANCY PIERSON.

Copyright, 1901, by Street & Smith.

He seemed to lapse into a sad and thoughtful mood after that as he turned and made his way to the highroad, leaping the fences mechanically, immersed in (what seemed to be from his expression) very bitter thoughts.

For a moment he stood in the middle of the road, looking up and down, as if undecided which way to go. It seemed to be a matter that required some consideration, but presently he nodded, and, turning, made his way along the highway that led in a northerly direction.

"I promised to take that letter to the young lady. I wonder if I shall have any trouble in seeing her. Perhaps I am altogether too sure of what I can do, and what pressure I can bring to bear on others. None too sure of my own liberty, for that matter. Go slow, Job, slow, or you will spoil everything!"

He had reached a little brook spanned by a wooden bridge, and he stopped for a moment to wipe the perspiration from his face, for the day was oppressively hot.

As he leaned there for a moment, with his hat off, resting and cooling himself, a peculiar ringing of a bell reached his ears, coming from the direction of the town he had just left. Job thrust his hat on his head, and turned to see an old man approaching. On his breast he carried some sort of a placard with an inscription, and a bell attached by a strap around one of his wrists. With the free hand he felt his way with a long staff.

"Seems to me the blind man is making his way into a mighty unprofitable neighborhood, if he keeps on the way he is going. Poor devil! He has much less to live for than I have. I guess I'll set him right and tip him something for the mistake of his taking the wrong road."

The patriarchal figure, in earth-colored rags, drew near. He was a tall man, and bent with years, his long, white hair falling almost to his shoulders.

Hendricks, who had taken out a piece of money, dropped it into the tin cup which the blind man wore attached to a leather belt about his waist. At the clinking sound of the coin dropping in the tin, the old man paused.

"God bless you, mister, and may the Lord and all His angels watch over you day and night."

He wore dark glasses over his eyes, showing that he could not be wholly blind.

"I'm afraid that you are going out of your way, friend," replied Job, gently.

"Out of my way?"

"Yes; you are heading for the open country. You have left the town—you had better return, or something might happen to you, off alone on a road that contains few houses."

"Well, now, it's mighty lucky I struck you, ain't it? I generally have a boy to go about with me, but the imp has run away fishin' or to join in some mischief. I thought I'd see how I could manage for myself."

"You live here, then?" and Job pinched himself, for he fancied that he saw a very bright eye peering at him out of the corner of one of the glasses.

"Live here?" the old man laughed. "Catch me livin' in the country. The city is the place for pickin's, but I makes it a rule to visit all the towns near by in the summer months, as it sort o' improves my health. A mean, measly, ongenerous lot o' folks they are, these here country pelicans; I can't abear 'em, I can't! Want to give ye old clothes and cold victuals, 'stead o' money. No, you don't find yer gran'dad livin' in the kentry when he has the city streets for a lay."

"He certainly has a fine pair of eyes back of those gig lamps, the old fraud," muttered Job, who had been watching the man intently and was confident that he was a humbug.

"Perhaps you will be so very kind as to turn me about in the right direction for the town," quavered the alleged blind man.

"I'd rather give you a heave into the brook," was what ran through Job's mind at that moment, regretting that he had wasted his charity on such an old fraud. He took the man, however, by the arm, and set his face toward the town.

Whether he was unnecessarily rough in the operation, or whether the other stumbled, at least one thing happened—his great green spectacles fell off in the road. Job stooped and restored them to him, but, as he did so, he looked at the man's face and he drew away instinctively, as if overcome with a sudden fear.

"Am I all right now?" asked the other.

"All right," murmured Hendricks, who had recovered his equanimity.

"Good-day."

"Good-day."

The blind man plodded on, tapping the road with his cane. Job, after watching him for a moment, turned and almost ran from the place.

"Could it be?" he murmured, when he was forced to pause for breath. "Could he have followed me here and I thought that I was safe?" Then he raised his hands impotently toward Heaven and said: "Oh, God, give me time—time for all that I have to do!"

CHAPTER IV.

THE COPPER CYLINDER.

Job Hendricks passed on his way much mystified with what he had seen, but as he found himself alone on the country road his spirits revived and he thought that he must be mistaken in supposing he had just been face to face with one whose presence he feared. "Not much changed after all these years," he murmured, as he looked to right and left over the smiling landscape. "Thank Heaven! it was in the country and not the city, for, in the latter case, all traces might have been lost."

Evidently the beauties of nature did not appeal to him particularly on that occasion, though the glories of summer rested on the land.

He seemed to be in quest of something, and anxious lest he should not find it.

When at last a wood came in sight his steps quickened and his furrowed brow became more deeply lined with anxiety. From right to left he glanced with his sharp eyes, examining the trees on each side searchingly and carefully.

"The forest is standing yet, much as I left it," he muttered to himself. "It has stood still, looking not a bit older, while I have been aging. Well, things promise well, for it might have been laid waste by a forest fire, or cut down and a town built on the site. Matters are not so bad as might be. You will come out ahead I think, Job, from the appearance of things."

He began to walk more slowly now, and occasionally paused to consider, rubbing his nose thoughtfully the while, as he examined the trees and bushes with the keen interest of a naturalist. It was in one of these stops that, looking up, he saw something that drew a startled exclamation from his lips. It was a bit of red flannel fluttering from the limb of a maple.

The sight of such an unimportant object seemed to worry him greatly, then he drew near the bushes that lined the edge of the road like a green wall, and, pushing them aside, plunged into the undergrowth.

"I would just as leave not have such people nosing about," he muttered. "But they know me better than to interfere with my work." He forced his way through the thickest of the underbrush and entered a little glade in the midst of which rose the stump of what must have been a great tree.

The man smiled at the sight, and, waving his hand toward it, said: "Bless ye, old fellow, for standing sentinel so long. Your usefulness did not cease when you were struck by lightning."

He passed the tree and went on his way down one of the aisles of the forest which at one time must have been a wagon road, but was now overrun with grasses. Now and then he paused to reconnoiter and to look around.

From time to time he smiled and nodded his head, as if satisfied that he was pursuing the right path.

(CONTINUED)

FOSS & JETTER,

MODEL SEAFOOD MARKET,

106 PARK AVENUE. Tel. 632.

Largest receivers of deep sea fish in Plainfield.

Codfish, Fancy Striped Bass, Fancy Mackerel, Sea Bass, Blue Fish, Halibut, Weak Fish, Salmon, Haddock, Flounders, Snapper Blue.

All Fish Guaranteed Strictly Fresh from Nets.

ADMINISTRATOR'S SETTLEMENT—Notice is hereby given; That the account of the subscriber, Administrator of Oliver R. Stelle, deceased, will be audited and stated by the Surrogate, and reported for settlement to the Orphan's Court of the County of Union, on Wednesday, the thirtieth day of July next.

Dated June 24th, 1902.

6 26 5 th ELEANOR B. STELLE.

Press Want Ads Pay

PENNSYLVANIA RAILROAD.

The Standard Railroad of America.

PROTECTED THROUGHOUT BY THE INTERLOCKING SWITCH AND BLOCK SIGNAL SYSTEM.

ON AND AFTER JUNE 28, 1902,

Trains will leave Elizabeth as follows:—

f 2 35 a. m.—Fast line daily, with Pullman Vestibule Parlor Cars, for Pittsburg and Cleveland, Northern and Eastern Pennsylvania.

f 6 37 p. m.—Western Express, daily, with Vestibule Sleeping Cars and Dining Car, for Pittsburg and Chicago, except Saturday, for Toledo.

f 8 37 p. m.—Pacific Express, daily, with Pullman Vestibule Sleeping Cars, for Pittsburg, and Chicago, daily, for Knoxville, via Shenandoah Valley Route; daily, except Saturday, for Cleveland.

For Baltimore, Washington and the South—1 00, 8 36, 9 07, 10 03 a. m., 1 34, 1 37, 10 08 p m. On Sunday at 1 00, 9 07, 10 08 a. m., 1 34, 1 37, and 10 07 p. m.

For Newark and New York—202, 5 31, 5 49, 6 12, 6 25, 6 30, 6 35, 6 56, 7 17, 7 40, 7 47, 7 54, 8 04, 8 08, 8 10, 8 30, 8 47, 8 56, 9 17, 9 28, 9 47, 10 17, 10 47, 10 58, 11 08, 11 47 a. m., 12 12, 1 04, 1 58, 2 20, 2 57, 3 26, 3 45, 4 41, 4 53, 5 20, 5 45, 5 53, 6 27, 6 46, 6 53, 7 12, 7 21, 7 56, 8 17, 8 54, 9 10, 10 11, 10 44, 11 03 and 11 58 p. m. Sundays, 3 02, 5 31, 6 25, 6 30, 7.54, 8 38, 9 20, 9 51, 10 16, 10 37, 10 58 a. m., 12 42, 1 38, 2 20, 2 49, 3 44, 4 53, 5 34, 5 45, 7 05, 7 12, 7 26, 7 53, 8 30, 9 09, 10 16, 10 40, 11 46 and 11 56 p. m.

For Philadelphia—1 00, 6 55, 8 06 8 38, 9 07, 9 35, 10 08, 11 40 a. m., 12 40, 1 34, 1 37, 3 33, 5 15, 6 37, 7 44, 8 37, 10 08 p. m. Sundays—1 00, 6 57, 9 07, 9 35, 10 08, 10 40 a. m., 1 34, 1 37, 5 40, 6 37, 7 44, 8 37 and 10 07 p. m.

"Florida and Metropolitan Limited," 1 37 p m. daily, via Seaboard Air Line

For Atlantic City—1 00 a. m., 12 40 and 1 34 p. m., (10 22 3 35 p m. through Vestibuled Train, Buffet Parlor Cars, Passenger Coach and Combined Coach) week days. Sundays, 1.00, 6 57 and 8 32 through Vestibuled Train with Pullman Parlor, Dining and Smoking Cars and wide Vestibule Coaches). a. m., 1 34 p. m.

For Atlantic City (via Delaware River Bridge Route)—1 00 a. m. and 12 40 p. m., week days. 1.00 and 6 57 a. m. Sundays.

For Cape May—1 00 a. m. and 1 37 p. m. week-days. 1 00 a.m Sundays.

For Rahway—1 00, 4 25, 6 44, 7 10, 8 06, 9 00, 9 07, 9 46 11 07, 11 40 a. m., 1 13, 1 43 (Saturdays only) 2 09, 2 43 (Saturdays only) 3 07, 3 38, 3 54 4 38, 4 50, 5 22, 5 38, 5 45, 5 58, 6 05 (does not run Saturdays), 6 13, 6 19 (does not run Saturdays) 6 27, 6 45, 6 56, 7 03, 7 39, 7 44, 8 14, 8 53, 9 54, 11 02 11 47 p. m. and 12 33 night week-days. Sundays—1 00, 6 57, 8 43, 9 49, 10 25, 10 40 and 11 44 a. m., 12 50, 1 50, 2 47, 3 28, 4 48, 5 19, 5 40, 7 18, 7 27, 7 44, 8 14, 8 47, 9 13, 10 15, 11 00 and 11 48 p. m.

For New Brunswick—1 00, 6 55, 7 10, 8 06, 9 07, 9 35, 11 40 a. m., 12 40, 1 37, 1 43 (Saturdays only) 3 07, 3 38, 4 38, 5 15, 5 38, 6 05 (does not run Saturdays), 6 37, 6 45, 7 44, 8 37, 10 08 and 11 02 p. m. Sundays—1 00, 6 57, 9 07, 9 35, 9 49, 10 40 a. m., 12 50, 1 37, 1 50, 5 40, 7 44, 9 13 and 10 07 p. m.

For Woodbridge—6 44, 9 46, 11 07 a. m. 12 56, 2 09 4 50, 5 45, 6 13, 7 20, 9 54 p. m. and 12 33 night week-days. Sundays—10 25, 11 44 a.m., 5 51 and 10 15 p. m.

For Perth Amboy—4 25, 6 44, 9 46, 11 07 a.m. 12 56, 2 09, 4 50, 5 45, 6 13, 7 20, 7 35, 9 54 p. m., 12 33 night week-days. Sundays—8 53, 10 25 and 11 44 a. m., 5 51 and 10 15 p. m.

For East Millstone—7 10 a. m., 12 40, 3 07 and 5 36 p. m. week-days.

For Trenton—1 00, 6 55, 7 10, 8 06, 8 36, 9 07, 9 35, 10 08, 11 40 a. m., 12 40, 1 34, 1 37, 3 07, 3 33, 5 15, 6 37, 7 44, 8 37, 10 08 p. m. Sundays—1 00, 6 57, 9 07, 9 35, 10 08, 10 40 a. m., 1 34, 5 40, 6 37, 7 44, 8 37 and 10 07 p. m.

For Lambertville, Phillipsburg and Belvidere, via Trenton—8 36, 11 40 a. m., 3 33 and 6 37 p. m., 6 37 a. m. and 6 37 p. m. Sunday.

For Flemington—11 40 a. m. and 3 33 p. m.

For Freehold and Jamesburg, via Monmouth Junction—8 06 a. m., 12 40, 4 38 and 5 15 p. m. week-days.

For Long Branch, Asbury Park, Ocean Grove and Points on New York and Long Branch R. R.—4 25, 9 36 a. m., 12 56, 3 04, 3 44, 5 23 and 7 35 p. m., week-days. Sundays—10 25 a. m., and 5 51 p. m. Stop at Interlaken for Asbury Park and Ocean Grove on Sundays.

For Brooklyn, N. Y.—All through trains connect at Jersey City with boats of Pennsylvania Annex, affording direct transfer to and from Fulton Street, avoiding double ferriage and journey across New York City.

Leave New York for Elizabeth—From West Twenty-third Street Station—6 25, 7 25, 8 10, 8 25, 8 55, 10 10, 10 55, 11 55 a. m., 12 10, 12 20, 12 55, 1 25, 1 55 (Saturdays only), 2 25, 2 55, 3 10, 3 55, 4 25, 4 55, 5 10, 5 25, 5 40, 5 55, 6 10, 6 25, 6 55, 7 25, 8 10, 8 55, 9 25, 9 55, 10 55, 11 45 and 12 10 night. Sundays—6 10, 7 55, 8 55, 9 25, 9 55, 10 55, 11 55 a. m., 12 55, 1 55, 2 25, 3 55, 4 25, 4 55 5 55, 6 40, 6 55, 7 25, 7 55, 8 25, 9 25, 9 55, 10 55 p. m. and 12 10 night.

For time from Desbrosses and Cortlandt Streets consult local time-tables to be procured from agents.

J. B. HUTCHINSON, Gen'l Manager. J. R. WOOD, Gen'l Pass. Agent.

FIREPROOF.

Be sure to leave your valuables in

Doane's Safe Deposit Vault.

Trunks stored, 50c a month. Lock boxes, $3.50 a year.

LOTS FOR SALE

on Thornton and Martine Avenues. Terms to suit. Small payments down. This section is most beautiful and rapidly improving. Property restricted. Apply to

JAMES E. MARTINE, or Real Estate Agents.

T. M. INGRAHAM,

SCAVENGER

VAULTS AND CESSPOOLS CLEANED DAY OR NIGHT.

Good work at reasonable prices. Satisfaction Guaranteed.

P. O. Box 635. Plainfield, N. J.

JOHN WIRTH

(Successor to Henry Liefke.)

Bakery & Confectionery

201-203 West Front St.

Tel. No. 723.

All Orders Delivered at Short Notice.

H. Eggerding,

121 Park Ave., Manufacturer of the celebrated

C. O. D. CIGAR.

The best 5c cigar in the State, and made on the premises from the finest Havana. Clear Havana cigars a specialty. A large assortment of the choicest brands of domestic cigars.

LADIES DESIRING—

Knife-Pleating or Pinking

done will please leave their orders at No. 22 Duer street and it will receive prompt attention.

MRS FORCE

W. H. KIRCH,

Carpenter and Builder,

66 Duer Street.

Estimates cheerfully given. Jobbing promptly attended to, too. Money to loan at 5 per cent.

Reading System

New Jersey Central.

Stations in New York foot of Liberty, and South Ferry, Whitehall Streets.

TIME TABLE IN EFFECT JUNE 29, 1902.

For New York—2 17, 3 37, 5 32, 6 02, 6 22, 6 37, 7 32, 7 52, 7 55, 8 02, 9 11, 9 32, 9 34, 9 44, 9 52, 9 52, 10 32, 11 25 a. m., 12 02, 12 44, 1 18, 2 32, 3 42, 2 49, 3 44, 4 17, 4 47, 5 53, 6 26, 6 32, 6 43, 7 03, 7 42, 8 36, 9 40, 10 17, 11 22 p. m. Sunday—3 16, 3 37, 5 05, 7 41, 8 01, 8 52, 10 08, 11 10 a. m., 12 00 m., 12 50, 1 45, 2 40, 3 17, 3 30, 5 41, 6 43, 6 52, 8 13, 8 52, 10 22 p. m.

For Newark—5 23, 5 29, 7 05, 7 45, 8 46, 9 39, 11 25 a. m., 1 18, 2 31, 3 49, 4 17, 4 47, 6 32, 6 43, 7 42, 8 36, 9 40 p. m. Sunday—7 41, 8 32, 10 08, 11 10 a. m., 12 00 m., 12 50, 1 45, 2 40, 3 17, 3 30, 5 41, 6 43, 6 52, 8 13, 8 52, 10 22 p. m.

For Somerville—5 25, 7 12, 8 21, 9 26, 9 54, 11 00 a. m., 1 01, 1 40, 2 02, 2 11, 3 22, 3 44, 4 38, 5 02, 5 29, 5 17, 6 04, 6 19, 6 41, 7 12, 7 34, 8 02, 8 21, 9 07, 10 24, 11 26 p.m., 12 10 night. Sunday—5 45, 8 43, 11 14 a. m., 2 05, 3 40, 5 37, 6 38, 8 30, 10 15, 11 14 p. m.

For Flemington—7 12, 11 00 a. m., 2 11, 5 29, 6 19 p. m. Sundays—8 43 a. m., 5 37 p. m.

For Phillipsburg and Easton—5 25, 8 21, 9 54 a. m., 2 11, 5 29, 6 41 p. m. Sunday—8 45 a. m., 2 02, 6 35 p. m.

For Bethlehem, Allentown and Mauch Chunk—5 25, 9 54 a. m., 2 11, 5 29 p. m. Sundays—8 45 a. m., 2 02, 6 35 p. m.

For Wilkesbarre and Scranton—5 25, 9 54 a. m., 5 45 p. m. Sundays—8 45 a. m.

For Long Branch and Ocean Grove, etc.—8 11, 11 25 a. m. (1 18 Red Bank only), 2 31 (through coach), 3 44, 4 47, 6 23 p. m. Sunday (except Ocean Grove)—9 02 a. m., 12 58, 3 36, 11 28 p. m. (Wednesday and Saturday only).

For Lakewood, Toms River and Barnegat—3 37, (8 11, 8 46 Lakewood only) a. m., 1 18, 4 17 (Lakewood only) p. m.

For Atlantic City—8 46 a. m. 12 44 (Saturday only), 2,49 p. m.

For Philadelphia — 5 17, 7 44, 8 38, 9 14, 9 44, 10 44, 11 14, 11 44 a. m., 12 46, 1 39, 2 11*, 3 44, 5 34*, 7 34*, 8 21, 9 37* p.m., 1 17 night. Sunday—5 17, 5 45, 9 55, 11 14 a. m., 2 45, 4 55, 5 37*, 6 35*, 9 47 p. m., 1 17 night.

For Trenton—5 17, 7 44, 8 38, 9 44, 10 44, 11 44 a. m., 12 46, 1 39, 2 44, 5 34*, 7 34*, 8 21, 9 37* p. m., 1 17 night, Sunday—5 17, 5 45, 9 55, 11 14 a. m., 2 45, 4 55, 5 37*, 6 35*, 9 47 p. m., 1 17 night.

For Reading and Harrisburg—5 17, 5 25, 8 38, 9 54, (10 44, 11 44 Reading only), a. m., 2 11, (5 49 through train), 1 17 night Sundays—5 17 a. m., 2 03, 5 37, 8,35 p. m., 1 17 night.

For Pottsville, Sunbury and Williamsport—5 17, 5 25, 9 54 a. m., 2 11 (5 29 Pottsville only) 8 21 p. m., 1 17 night. Sundays—5 17 a. m., 2 03, p. m., 1 17 night.

For Baltimore and Washington—9 14, 11 14 a. m., 1 39, 3 44, 5 34* 7 34* p.m., 1 17 night. Sundays—11 14 a. m., 2 45, 5 37*, 6 35* p. m, 1 17 night.

* Change cars at Bound Brook.

W. G. BESLER, Gen. Manager. C. M. BURT, Gen. Pas. Agent.

Lehigh Valley Railroad.

Time Table in Effect May 18, 1902.

LEAVE SOUTH PLAINFIELD, N. J.

Time given for Plainfield is leaving time of stage from City Ticket Office, 218 West Front Street, which makes connection with trains at South Plainfield.

Leave Plainfield 9 45 a. m.

Leave South Plainfield 10 21 a. m.

Daily express for Buffalo, Niagara Falls, Toronto, Detroit, Chicago and principal intermediate stations.

Leave Plainfield 12 10 p. m.

Leave South Plainfield 12 52 p. m.

Daily, except Sunday, Black Diamond Express for Rochester, Buffalo and Niagara Falls. Connects for Detroit and Chicago.

Leave Plainfield 6 00 p.m.

Leave South Plainfield 6 40 p. m.

Daily, Solid Vestibule train for Buffalo, Niagara Falls, Toronto, Detroit, Chicago and principal intermediate stations, except Rochester.

Leave Plainfield 8:15 p. m.

Leave South Plainfield 8:55 p. m.

Daily, The Buffalo Train for Rochester and Buffalo. Connects in Buffalo depot for Niagara Falls, Toronto, Detroit, Chicago and principal intermediate stations.

The stage will also meet Eastbound trains 6, 2, 8, 4 and 10.

For time of local trains see pocket time-tables. Telephone No. 113-B

ROLLIN H. WILBUR, General Superintendent.

CHARLES S. LEE, General Passenger Agent, 26 Cortlandt Street, New York.

FRANK ROWLEY, City Ticket Agent, 218 West Front Street, Plainfield, N.J.

Arrival and Departure of Mails.

PLAINFIELD POSTOFFICE.

Office opens 7 a. m., closes 7 p. m. On Saturday's close half hour later.

NEW YORK MAILS.

Arrive—7:20, 8:40, 11:30 a. m.; 2:30, 5:00, 5:30 p.m. Close—7:20, 9:30 a. m.; 1:00, 2:15, 6:30, 7:45 p. m.

SOMERVILLE and EASTON.

Arrive—8:40 a. m.; 2:15 and 7:00 p. m. Close—7:30 a. m.; 1:45 and 4:30 p. m.

ELIZABETH—Direct.

Close—1:00 p. m.

PENNSYLVANIA—West of Easton

Close 12:35 p. m.

NEWARK—Direct.

Arrive—8:40 a. m.; 2:30, 5:30 p. m. Close—7:30 a. m.; 1:00, 2:15 and 4:30 p. m.

PHILADELPHIA—Direct.

Arrive—7:20, 8:40, 11:30 a. m.; 2:30 and 7:00 p. m. Close—7:30 and 9:30 a. m.; 12:00, 4:30 and 7:45 p.m.

Through fast mail for West and South close 4:30 and 8:45 p. m.

Through fast mail for East, close 1:00 and 8:45 p. m.

WATCHUNG, WARRENVILLE & GALLIA (Mt. Bethel.)

Arrive—1:30 p. m. Close—9:00 a. m.

SUNDAY MAILS.

Office open from 9:30 to 10:30 a. m. Mail closes at 6:15 p. m.

E. H. BIRD, P. M.

STONE

FROM

Bartle's Quarry,

Watchung, N. J.

Small Stone for Cesspools, etc. . . . . 90c ton
1 and 2 Men Stone for Foundations . . . 45c "
1 & 2 Men Stone for corners & facework . 90c "
Cellar Steps . . . . . 15c ft.
Window Sills, 2½ thick . . . . . 15c ft.

ALL KINDS OF STONE WORK.

Yard: Corner Church and Second Streets.

W. E. BARTLE.

L. MORALLER & SON,

WATCHMAKERS AND JEWELERS.

219 Park Avenue.

REAL ESTATE AND INSURANCE.

MONEY TO LOAN.

197 North Ave.

Wm. D. Thickstun, John P. Emmons.

Telephone 602.

AUDSLEY'S ART STORE.

Maurice A. Audsley, Manager,

No. 135 East Front Street.

Fine Portraits and Enlargements. Pictures and Artists' Materials. Artistic Framing a Specialty.

VISITORS ALWAYS WELCOME.

MONEY TO LOAN.

ATTENTION! READ:

WE LOAN MONEY

On Household Furniture, Pianos, Horses, Wagons, etc.

THE PROCESS IS SIMPLE.

Make your applications for money, and have it in your hands the same day. Any amount from $25.00 upward, from one month to a year. Mortgaged property is left in your possession.

OUR TERMS ARE EASY.

You have many options in the payment of same. Pay on the instalment plan, weekly or monthly. Each payment takes up principal and interest. Each payment is for a like amount. This simplifies matters, so you know just where you stand in paying off your obligations, and when the time expires you are out of debt.

WHY IS IT

That we have built up such a large loan business? Because we know how to treat our customers, and they are sure to get fair and honest dealings with us. All transactions strictly confidential. Call or write and let us explain terms.

Mutual Loan & Investment Co.,

118-120 MARKET STREET,

Near Halsey Street, NEWARK, N. J

HOTELS.

THE PLAINFIELD

Cor. Second St. and Park Ave.

EXCELLENT ROOMS.

Luncheon, 12 to 2 . . . . . 35c
Table d'Hote Dinner, 6 to 8 p. m. 50c

Special Rate to Permanent Guests.

J. E. M'CONNELL, Manager.

HOTEL WALDORF,

EAST FRONT STREET.

HENRY WINDHAM, Prop.

Gottfried Kruger's Extra Beer on draught. Imported Wines, Liquors and Cigars. Hotel accommodations and private dining room.

HOTEL KENSINGTON : : : :

(Licensed)

J. H. Staats, Prop.

107 109, 111 NORTH AVENUE.

Everything New and Up to Date.

An Inspection Solicited.

About Your Teeth

FOR THE ASKING.

We will gladly tell you JUST what is needed and JUST what it will cost if you wish. Did you ever hear? "She would be pretty if it wasn't for her teeth."

What does this mean generally?

DRS. LEONARD,

Front St., Cor. Park Ave.,

Hours—8 a. m. to 6 p. m. Plainfield.

McCullough's STEAM MILL,

21 Steiner Place, North Plainfield.

R. H. McCULLOUGH, Prop.

Sash, blinds, doors, mouldings, scroll sawing, turning, etc. Estimates cheerfully furnished.

J. W. VAN SICKLE,

122 North Ave., Plainfield, N. J.

Fresh & Salted Meats,

GAME IN SEASON. Philadelphia Scrapple.

Orders called for and delivered promptly.

TELEPHONE 148 b.

J. C. Pope & Co.,

INSURANCE AGENTS.

110 East Front St., Plainfield, N. J.

A Breath of Pine Balsam in Every Cake

HARFINA

SOAP FREE Medicated, Refreshing. Makes hair soft and silken. Destroys disease germs in scalp and body. Best soap for skin, hair, scalp, nursery. Watch for list of druggists who give 25c. cake HARFINA SOAP FREE with 50c. bottle of HAIR-HEALTH.

MILK DEALERS.

Two Hundred

housewives are made happy—because they get their milk supply from the

Netherwood Farm.

Always reliable. A postal or a visit to the Farm will do the trick. : : : ;

Wm. Lindsay & Son

MOUNTAIN AVENUE.

Spalding Nyack Bicycles $12.50

Cleveland Bicycles $22.00

Bicycles and Sundries Almost Given Away.

Baby Carriage Tires Put On.

R. FRUCHT, 218-224 Park Ave.

ROBERTS AND KITCHENER.

City of London Presents Valuable Gifts to Victorious Leaders.

LONDON, Aug. 7.—The corporation of the city of London celebrated the conclusion of peace in South Africa last night with a reception in the Guildhall tendered jointly to Lord Roberts, commander in chief of the forces, and Lord Kitchener. Both the guests were presented with addresses commemorating their distinguished war services and in the case of Lord Kitchener paying especial tribute to his conduct of the negotiations which led to the surrender of the Boers.

The address to Lord Roberts was inclosed in a golden jeweled casket, elaborately designed. At the request of Lord Kitchener a silver plate service was substituted for the gold casket intended for him.

Lord Roberts responding to the presentation speech made by Sir Joseph C. Dimsdale, lord mayor of London, paid a tribute to Lord Kitchener as "the general whose guidance had brought the war to its successful conclusion."

Lord Kitchener, in his turn, alluded to Lord Roberts as the "ever victorious field marshal." He especially praised the colonial troops who fought in South Africa.

Twenty-five hundred guests were present at the reception. They applauded the distinguished soldiers, surrounded them and shook them by the hands. The notable assemblage present included foreign coronation guests of the country, the colonial premiers, ministers, generals and high naval officials.

LADRONES DEFEATED.

They Had Looted a Village on a Military Reservation.

MANILA, Aug. 7.—A detachment of the Thirteenth infantry engaged and defeated a band of ladrones near Marivelez, Bataan province, Luzon, Monday.

The ladrones had looted a village located on a military reservation, and the detachment of the Thirteenth was dispatched against them at the request of the people and officials of the village. The ladrones opened on the soldiers from cover. The Americans replied to this fire and quickly dispersed the Filipinos.

From records captured by men of the Thirteenth it was learned that the ladrones were members of the Katipunan society. The framework and organization of this branch of the Katipunan extends through the provinces of Bataan, Bulacan, Rizal and Cavite. The movement, however, is not regarded seriously. It has no leaders of prominence, and the men are without arms. The native constabulary is operating actively to destroy the organization, and the police of Manila have arrested twenty persons suspected of plotting with the Katipunan. Numerous arrests have also been made in adjoining provinces.

General Chaffee will leave Manila next Monday on board the United States army transport Ingalls for his final tour of the Philippine Islands. He purposes visiting the principal stations in the southern islands, including Lake Lanao, in the Moro country of Mindanao.

More Out Corner Injunctions.

CHICAGO, Aug. 7.—Eleven more injunctions developing out of the corner in July oats have been issued here. Judge Chytraus granted six in favor of H. C. Avery & Co., and Judge Chetlain issued five on the complaint of J. H. Norton. The petitions aver, as have former ones, that the plaintiffs sold July oats "short" to the defendants and that if they are compelled to settle under board of trade rules they will suffer by reason of fictitious settlement prices. The writs run against commission houses, President Warren of the board of trade and the Bank of Montreal to stop collection of margins. The first injunction cases that were to be heard before Judge Chytraus were postponed until today. Forty-five injunction cases have developed out of the corner to date.

Great Negro Gathering.

ATLANTA, Ga., Aug. 7.—Fully 7,000 negroes gathered yesterday afternoon in the Agricultural building, Piedmont park, for the opening session of the Negro Young People's Christian and Educational congress, which is the most extensive convention of colored people ever held in the United States. Bishop Wesley J. Gaines of the African Methodist Episcopal church is the president of the conference, and his address was the feature of the opening day. Addresses of welcome were made by Governor Candler of Georgia and Mayor Mills of Atlanta. The greetings of the Methodist Episcopal church were extended by Bishop John M. Walden of Cincinnati.

Battle of Oriskany Celebrated.

UTICA, N. Y., Aug. 7.—The one hundred and twenty-fifth anniversary of the battle of Oriskany was celebrated by a number of prominent members of the D. A. R., who visited the monument and battlefield. It had been designed to hold exercises there, but as the weather was threatening an adjournment was taken to Summit park, where the programme was carried out.

Fatal Accident at a Trestle.

HOPKINSVILLE, Ky., Aug. 7.—An excursion train on the Illinois Central caught five young ladies on a high trestle at Dawson Springs yesterday afternoon. Two were crushed to death, and the others, jumping, were probably fatally injured.

Boy of Seven Kills One of Five.

LAFOLLETTE, Tenn., Aug. 7.—In a dispute Ira Balton, aged seven, shot and instantly killed his five-year-old brother with a .22 caliber target gun because he would not comply with his wishes.

EDWARD IN LONDON.

Return of the King Calls Out Immense Crowds.

JOURNEY MADE WITHOUT FATIGUE.

Populace Surprised to See His Majesty Looking So Well — Even Better Than Before His Long Illness.

LONDON, Aug. 7. — King Edward and Queen Alexandra arrived in London late yesterday afternoon.

Victoria station was profusely decorated with flags, bunting, shields and heraldic devices. The only foreign colors displayed in the whole scheme of decoration were three large American flags and shields, one being suspended opposite the point at which the royal carriage stopped.

The admiring comments of the crowd along the king's route from Victoria station to Buckingham palace were mingled with expressions of amazement at the appearance of his majesty riding in an open landau and much of the time bareheaded, he having removed his silk hat. The king kept continually bowing and smiling in response to the cheers of the people. Fortunately there was little rain during the drive to the palace. The long route via Grosvenor place and Hyde park corner and thence down Constitution hill was followed.

The king passed through a great sea of waving hats and handkerchiefs as he drove up to the palace. He was apparently not fatigued by the excitement of his reception.

Among the thousands of people who lined the route from the railway station to the palace there was a universal exclamation of "How well he looks!" as the royal carriage passed through the streets. The public was prepared to see a man who had had a good convalescence, but his majesty's actual appearance really astonished them. There is less flesh on the face, and the skin is clear under a fresh tint of sunburn, while the suggestion of puffiness which had given the countenance an unsatisfactory color for some time past has entirely vanished.

Train Wrecked by Torrent.

FLORENCE, Colo., Aug. 7.—A Rio Grande special passenger train from the east, bound to California and carrying 300 tourists, was ditched just east of Florence, near Swallows, yesterday. The wreck was caused by the train being struck by a wall of water eight feet high coming down Peck creek, caused by the heavy rains in the mountains south of here. A brakeman saw the torrent when it was only a short distance from the train. He rushed through the eight coaches and told the passengers on the two rear cars to hurry to the front of the train. Just as the last tourist left the rear coach the water struck the cars and, breaking the couplings, hurled them forty feet from the track. A sleeping car was thrown against the farmhouse of J. G. Roberts, occupied by himself, his wife and three children. The car formed a wall and turned the water from the house, thus saving the building from going into the river and also the lives of its occupants.

Hopes to Avoid "L" Strike.

CLEVELAND, O., Aug. 7.—Grand Chief P. M. Arthur of the Brotherhood of Locomotive Engineers says concerning the threatened strike of the engineers on the Manhattan elevated railroad in New York: "I have just returned from Canada and am not fully advised in regard to the situation. However, Assistant Grand Chief Youngson has gone to New York. I don't anticipate any trouble in adjusting the grievances of our men on the Manhattan. We have a contract with that company made in 1885. I presume new conditions have arisen as a result of the company adopting electricity as a motive power. It can be stated that there will be no strike if it can possibly be avoided."

Engineers and Laborers Killed.

MARSHALLTOWN, Ia., Aug. 7.—Two engineers and many laborers were killed yesterday afternoon in a collision two miles west of Rhodes, this county, between a fast freight and a work train. It is not known how many were killed, but eight bodies had been recovered at last accounts. Both engineers were killed, and one fireman's leg was cut off. The other fireman was saved by jumping. Seventy-eight laborers were on the work train. The freight met the work train going at full speed on a reverse curve.

Case Decided Against Miners.

CLARKSBURG, W. Va., Aug. 7.—Judge Goff has decided the habeas corpus case against the miners and agitators and remanded them to the custody of the marshal and sheriff, and they will be removed to Parkersburg to serve the balance of their sentences under the injunction proceedings. The decision is a great disappointment to the miners, and their counsel say that no other action can be taken.

Americans Won at Tennis.

NEW YORK, Aug. 7.—The Dwight F. Davis international lawn tennis challenge cup appears to be destined to continue to repose in this country. Both Malcolm D. Whitman and William A. Larned, the Americans, played better than Dr. Joshua Pim and R. F. Doherty, the Englishmen, in the two sets played in the opening contests in the singles on the courts of the Crescent Athletic club at Bay Ridge.

Weather Probabilities.

Fair and warmer; fresh west winds, becoming variable.

Where Gold Is Thick

The gold is so thick on a Jas. Boss Stiffened Gold Watch Case that it takes the same depth of engraving as a solid gold case, without impairing its wearing quality. A Boss Case never wears *thin*.

JAS. BOSS
Stiffened GOLD Watch Cases

Are guaranteed for 25 years. For 50 years they have been recognized as the most serviceable of all cases. Don't accept any case said to be "just as good" as the Boss. Ask your jeweler. Write us for booklet.

By This Mark You Know Them.

THE KEYSTONE WATCH CASE COMPANY, Philadelphia.

SPORTING NEWS

ON THE DIAMOND.

During the absence of Catcher Moore of the Y. M. C. A. team his place will be taken by Second baseman Barnes. Center-field Smith will hold down second and his place will be filled by Bowman, the recently signed player.

Patrolman William McCarthy is rapidly becoming an expert baseball player and if he continues he will undoubtedly be graduating from the policemen's team. The way he covered short, Tuesday, was astonishing for one who has so little time to practice.

It is said that Manager John Cose has declared himself against "calling down" any of the Hope players for future misplays, especially from center field. He says it may look rank from the grandstand when an error is made but sometimes there are extenuating circumstances—especially when the man is playing out of his position.

Local Red Men will probably meet on the diamond in a public contest within the course of the next few weeks. Plans are being considered by the members of the two tribes, Miantonomo and Wetumkah, to let the paleface world in as spectators when the braves of the tomahawk and war club go on the bloody trail. It may be decided to play the game in the interest of local charity.

Saturday's hall game between the Scotch Plains and Roselle Field Club will be one of the hottest games of the season. There has always been considerable rivalry between the two teams and Scotch Plains' win against the other team several weeks ago will make the visitors play the game of their lives to try and redeem that defeat. The Roselles are one of the few clubs who have shut the 'Plains out for seven straight innings during the season.

Manager Johnston, of the Scotch Plains baseball team, has good news for the fans. "Chic" Crusins, who left the team last week to play with the Rockville Centres, of Long Island, still has a yearning for the Scotch Plains team and people and will don a local uniform again Saturday afternoon. This will save all trouble of trying out candidates for the important position of shortstop, and while trying to find the right one possibly lose several games.

The best team Rahway can assemble is going to Westfield Saturday to do battle with the semi-professionals. There is much conjecture as to how the Rahwegians will line up, as rumor has it that no stone will be left unturned to put up a nine that will ensure victory. It is currently reported that Brogan, of the Scotch Plains team, will catch a crack twirler imported for the occasion, and that among the fast men will be Captain Compton, of the Elizabeth Y. M. C. A. It is certain that Rahway, with its old-time reputation for fast ball, will do its best to maintain that honor. Walsh, who struck out eleven of the Watsessings and allowed them but two hits last Saturday, will be in the box for Westfield.

GOLF.

The golf team of the Westfield Golf Club was very anxious to arrange a match for Saturday with the Park Golf Club but the absence of so many of the best players of the Park Golf Club will compel a postponement of the event. It was planned to play Saturday afternoon at Westfield and have each club represented by eight men. R. I. Townley, captain of the Westfield team, and the golf committee of the Park Club carried on the negotiations. Gus W. Faber and William. R. Townsend both leave this week for their summer vacations. Rev. Dr. W. R. Richards and Rev. J. O. McKelvey are both absent. Several of the other crack players have other engagements so the match will have to be called off until some future day.

TENNIS.

Play was continued in the tennis tournament at the Y. M. C. A. last evening. Dr. Whitford defeated Robert Scull, 6-3.

Capital and Labor.

We can suit the laboring man with small means or the capitalist with millions with our

Real Estate.

Let us know what you want. Payments arranged to suit purchaser.

ELSTON M. FRENCH,
REAL ESTATE, MORTGAGES & INSURANCE,
Tel. 24. 171 NORTH AVENUE Opp. Depot.

TO MEET NEWARK'S FINEST

PLAINFIELD POLICE ACCEPTED CHALLENGE OF NEWARK'S FOURTH PRECINT.

This Baseball Game Will be Played in This City Next Wednesday Afternoon.

Not content with wresting games from the Elizabeth cop team and the local firemen, the Plainfield blue coat nine is now casting about for higher honors on the diamond. Since their overwhelming defeat of the county seat aggregation, they have received challenges galore, one of which has been from the Fourth precinct team, of Newark. This nine has been particularly anxious to get a game in this city and this morning Chief Kiely wired them he would accept their terms. The contest will take place on the St. Mary grounds, Wednesday afternoon, beginning at 3 o'clock. The Fourth precinct team is regarded as the champion bluecoat nine of the State and to make a proper showing Captain Overbaugh will overhaul his line-up. He has several good men to strengthen weak places and is confident he can come out ahead. He has also ordered every member of the team out for steady practice under the supervision of League players.

TO RELIEVE NURSE.

Plans Regarding the Baby Camp on the Mountain.

The executive committee of the city union of King's Daughters met in the Y. M. C. A. parlors this morning at 10 o'clock. Although no quorum was present it was informally decided, that Miss Evans, the nurse at the baby camp, should have some assistance to prevent the possibility of her injuring her health. It was voted that Miss Delaney should be secured to attend to the work on the mounain and that Miss Evans look after the city for a while. An oil stove will be purchased for use at the camp. During the last two weeks thirty-two children were cared for, besides mothers.

—In fresh vegetables, Neuman Brothers are showing at present, lima beans, fancy sweet corn, Jersey tomatoes, green and wax beans and Boston lettuce.

DID YOU KNOW?

THAT we are one of the MOST reasonable places in the city to buy Patent Medicines.

THAT we fill ALL prescriptions carefully, accurately and promptly.

THAT all telephone orders are carefully filled and promptly delivered.

THAT our Soda is LIQUID LIFE on a hot day.

The Watchung Pharmacy,
E. S. F. RANDOLPH, Prop.,
NORTH AND WATCHUNG AVES.
TELEPHONE, 207.

A TRIBUTE TO C. M. BURT

PAID BY LAST ISSUE OF THE RAILROAD EMPLOYE.

Calls Him One of the Most Popular, Efficient and Up-to-Date General Passenger Agents.

A very pleasing but truthful tribute is paid to C. M. Burt, of West Seventh street, this city, now general passenger agent of the Jersey Central Railroad, in the last issue of The Railroad Employe, a monthly publication. It says:

"One of the most popular, efficient and up-to-date general passenger agents in the United States is Charles Munson Burt, of the Central Railroad of New Jersey.

"Mr. Burt is the youngest man in the railroad service occupying the position of general passenger agent, and the record he has made since his appointment as the head of the New Jersey Central's passenger department is one of which any man might be justly proud.

"Although a young man, Mr. Burt has seen nearly a quarter of a century of railroad service, commencing in 1879 as a clerk in the auditor's office of the N. Y., P. & O. R. R., at Meadville, Pa.

"He remained in this position until 1882, when he left the railway service to take a position with the quartermaster department, U. S. A., at St. Louis. In 1883 Mr. Burt again entered railroad service as rate clerk in the general passenger office of the old West Shore in New York City, and in 1888 he was made chief clerk in the Trunk Line Passenger Association. When the Joint Passenger Association was formed in 1896, he was placed in charge, where he remained until its dissolution, caused by the unfavorable decision of the United States Supreme Court. On July 1, 1899, Mr. Burt was appointed general passenger agent of the Fitchburg Railroad in Boston, remaining in that position until its absorption by the Boston and Maine Railroad, when he was made assistant general passenger agent.

"When General Passenger Agent Baldwin, of the Central Railroad of New Jersey, died in April, 1900, Mr. Burt was called to his position, which he has since so ably filled.

"What he has accomplished toward the betterment of the passenger service of the Central is too well known to need repetition here; the splendid service which that company is according the public speaks for itself.

"With the advent of the new management of the Central, in which men of Mr. Burt's character and standing are brought to the helm of the affairs of the corporation, Mr. Burt fits admirably as a working link in the chain which is bringing the New Jersey Central to the front as one of the best managed railroads in America.

"The New Jersey Central is a line upon which the possibilities of building up an ideal system is most flattering and with the advent of the new order of things which came with General Manager Beeler's appointment and its consequent beneficial effect in all departments of the service, we may look for one of the greatest records in the history of railroading in the passenger department, and no man living is better qualified to make that record than is Mr. Burt."

The Story of San Juan Hill.

At the Rescue Mission meeting in the First Church of Christ this evenenig, George Lucas, of Company K, Second U. S. cavalry, will speak and give details of the heroic charge at San Juan Hill. Mr. Lucas is spoken of as a very interesting talker. On account of the military subject of the address a special invitation is extended to all G. A. R. and Company K men to be present.

A Dog Case.

Barney Block was arraigned in the city court, this morning, charged by the police with allowing his dog to run at large unmuzzled. Sentence was suspended.

It Needs a Tonic.

There are times when your liver needs a tonic. Don't give purgatives that gripe and weaken. DeWitt's Little Early Risers expel all poison from the system and act as tonic to the liver. W. Scott, 531 Highland avenue, Milton, Pa., says: "I have carried DeWitt's Little Early Risers with me for several years and would not be without them." Small and easy to take. Purely vegetable. They never gripe or distress. L. W. Randolph.

NOTICE!

To whom it may concern:—George S. Farlee is not in the employ of the New York Painting and Decorating Company in any capacity, his business relation with said Company having terminated July 3, 1902.

RALPH W. CHRYSTIE,
8-5-5 District Manager.

DEATH OF GEO. J. BARRY.

Passed Away While in the Prime of Life Last Night.

Death ended the sufferings of George J. Barry, of Greenbrook road, last night, after an illness of some duration. He was thirty years old and unmarried and is survived by a mother and two brothers. Formerly following the trade of a lather at one of the local shops, he had recently been employed as a coachman by George Dupee, of Washington Park.

Funeral services will be held tomorrow morning at 8:30 at the house and at 9 o'clock from St. Joseph's church, where a solemn requiem high mass will be offered.

Funeral of Suicide.

Funeral services over the remains of Joseph Hasenstab, the Westfield suicide, were held from Cole's undertaking parlors, yesterday afternoon. Only his parents and near relatives from New York were present. Interment was made in the Plainfield avenue cemetery. No item of expense was spared in the funeral and all bills were paid by the parents, who are well to do.

FLORISTS.

-:-FLORIST-:-
WM. H. BROWER'S SONS,
946 Broadway, New York, between 22d and 23d Streets.
Orders received at the residence of JOHN I. BROWER, 127 East Fifth Street, corner Sycamore Street, Plainfield.

CUT FLOWERS.
Palms, Ferns and Flowering Plants. Immense stock at low prices. Decorations and Floral Design Work a Specialty.
STANLEY,
142 North avenue. Telephone, 1983.
Greenhouses, 1112 South av. Telephone, 1311.

PRESS WANT ADS PAY.

L. L. Manning & Son,
STEAM GRANITE WORKS,
Corner Central Avenue and West Front Street, opposite First Baptist church.

Townsend's Granite Works
Fourth and Richmond Sts.
Tel. Call 1884. Westfield Trolley Passes My Office

T. A. MOORE,
Undertaker and Embalmer,
OFFICE 508 WATCHUNG AVENUE.
RESIDENCE 124 WATCHUNG AVENUE.
Tel. 614. Office open day and night.

GEO. W. COLE,
UNDERTAKER AND EMBALMER.
200 W. Second St. Telephone 153.
Office open Day and Night.

ESTABLISHED 1872.
P. CASEY & SON,
UNDERTAKERS AND EMBALMERS.
Office: 16 Park Ave
Residence: 417 W. Third St. Tel. 1082
Office open Day and Night.

DIED.

JUDGE—In North Plainfield, Wednesday, Aug. 6, 1902, James F., son of Andrew and Katie Judge, aged 10 months and 3 days.

Funeral services Friday, Aug. 8, from his parents' residence, 192 Grove street, at 2:30 o'clock p. m. Relatives and friends invited. Interment in St. Mary's cemetery.

BARRY—On Wednesday, August 6, 1902, George J. Barry, aged 30 years, 11 months and 14 days.

Funeral on Friday, August 8, at his late residence, 78 Greenbrook road, North Plainfield, at 8:30 a. m. and at St. Joseph's Roman Catholic church at 9 a. m. Solemn requiem high mass will be offered for the repose of his soul.

WANTS AND OFFERS

FOR SALE—Thoroughbred Shetland Pony; bay, black points, long tail and mane; young, sound and kind; saddle and harness. Can be seen at the Johnson Farm, near Metuchen 8 2 3 s tu th

WANTED at once, cooks, and general houseworkers. Swedish intelligence office, 22 Somerset place. 8 7 2

LOANS NEGOTIATED. J. T. Vail, 177 North avenue. 1 o 3 tf

PROPERTY sold, rented or exchanged. Fire insurance, fidelity bonds, plate glass and burglary insurance; mortgages at 5 per cent. 171 North Ave. Elston M. French. 12 20 tf

4 PLEASANT convenient rooms to let for light housekeeping. 404 Third street, corner Central avenue. 7 24 12

WANTED—A small office or desk room, Park avenue, between Front and Second streets, 1st floor. Answer, stating rent per month. Address, Mr. A. B. C., Plainfield, N. J. 8 5 6

ROOMS with board; also table board. 132 and 134 Crescent Ave. 8 4 6

$8.00 Will buy a good wheel in first-class condition. Apply 142 Park Ave.

WASHING and cleaning house wanted by the day. Call 225 Cottage place; Polish woman. 8 7 3

FOR RENT—Two connecting front rooms, furnished; nice location. Address X., care Press.

WANTED—Competent girl for general housework. 1111 Putnam Ave. 8 7 2

S. SCHEUER & CO.,

NEW JERSEY'S LEADING GROCERS Estab. 1860.

Are offering these Special Bargains
FOR FRIDAY AND SATURDAY.

Shredded Wheat Biscuits, package	10C	Force, per package	12½C	Pearl Tapioca, a lb	2½C
Campbell's Assorted Soups, 3 cans	25C	Baker's Premium Chocolate a cake	15C	California Evaporated Apricots, 15c kind, a lb	12C
Parlor Matches, 2,400 package	9C	Cocoanut Oil Soap, 5c kind, per cake	3C	Fairbank's Fairy Soap, per cake	4C

5c pkg { CLARKE'S EVER-READY POWDERED DRINKS—Birch and Root Beer, Lemon and Vanilla Cream, } Package makes 5 glasses, 5c

Sardines, Packed in Oil, can	3½C	Tomatoes, solid packed, 3 lb can	11C	Armour's Potted Ham or Tongue, a can	3½C
Flour, finest Minnesota XXXX Patent Flour, 24½lb bag	58C	Butter—Best Elgin Creamery, per lb	25C	Cheese, Best Full Cream, a lb	14C
Rock Salt for making ice cream, 10 lb bag	8C	No. 1 Salt Mackerel, nice and fat, per lb	12C	Bartlett Pears, choice quality, a can	8C

EXTRA POTATO SPECIAL } 15c New Potatoes, PONY BASKET, CHOICE QUAL., 15c { EXTRA POTATO SPECIAL

CANNED MEATS and FISH.		SUMMER SPECIALTIES.		MEATS AND PROVISIONS.	
Roast Beef, 1 lb can	13c	Cantrell and Cochranes Imported Ginger Ale, dozen	1.35	Rump C'n'd Beef, no fat, no bone,	15c
Corned Beef, 1 lb can	13c	Grape Juice, unfermented, pint bot 21c; quart bot	39c	Leg Mutton, lb	14c
Potted Ham, ½ lb can	9c	Root Beer Extract, makes 5 gals., bot	8c	Hindquarters Lamb, lb	16c
Potted Tongue, ½ lb can	9c	Lemon Sugar, for making a refreshing drink, lb	13c	Shoulder Lamb, lb	12c
Potted Chicken, ¼-lb can	9c	Rose's Lime Juice, qt bot	32c	Lamb for Stewing, lb	7c
Roast Chicken, 2-lb can	25c	Pure West India Lime Juice, quart bot. 19c, pint bot.	10c	Plate Corn Beef, lb	7c
Veal Loaf, can	12c and 22c	Eiffel Tower Lemonette, 10 pints for	9c	Chuck Roasts, lb	14c
Soused Mackerel can,	14c	Wild Cherry, bottle makes 20 glasses,	10c	Cooked Pressed Ham, lb	15c
Brook Trout, can	12c			Smoked Bologna, lb	10c
Little Neck Clams, can	12c			**VEGETABLES.**	
Glen Cove Oysters, can	10c			New Potatoes, pony basket	15c
Sardines, in mustard, can	8c			Beets, 2 bunches	5c
CAKES and CRACKERS				Carrots, 2 bunches	5c
Uneeda Biscuits, pkg	4c			Cabbage, large heads	5c
Zu Zu Ginger Snaps, pkg	4c			Jersey Cucumbers, each	1c
Derby Mixed Cakes, lb	10c			Sweet Potatoes, pony bas,	25c
				String Beans, ½ pk	10c
				Jersey Tomatoes, per qt	5c

EXTRA SPECIAL—New Sweet Potatoes, choice qual., 25c pony bas—EXTRA SPECIAL

FREE—A Large Head of Cabbage Free to all purchasers of Corn Beef—FREE

BEFORE selling your furniture see Latourette, 33 Somerset St. 8 2 6

TO LET—3 nice rooms, with improvements, first floor; suitable for young married couple; fine neighborhood. Inquire of Chas. L. Moffett, attorney, corner Park and North Aves. 8 2 tf

MONEY to loan on bond and mortgage. Charles L. Moffett, attorney, corner North and Park avenues. 5 9 tf

FIRST-CLASS help and first-class places at the Swedish Intelligence Office, 22 Somerset place. 3 23 tf

FOR RENT—12-room house on East Second street, to a family of adults, from October 1; improvements; moderate rent; shade and fruit trees. For particulars address Owner, 321 West 20th St., N. Y. 8 4 5

FOR SALE—Cleveland ladies' tandem, 20 and 24 inch frame, A1 condition, at a bargain. 109 Randolph road. 8 5 6

FOR SALE—FINEST BUILDING LOTS IN PLAINFIELD ON WHICH TO BUILD HOMES; COSTING FROM THREE TO FIVE THOUSAND DOLLARS EACH. PARTICULARS OF CHAS. L. MOFFETT, ATTORNEY, CORNER PARK AND NORTH AVENUES. 7 26 tf

SPECIALTY North Plainfield property; houses to rent from $20 month and upward; houses for sale from $1,000 and upward; insurance in best companies. Geo. F. Brown 94 Somerset St. Telephone 1541. 1 11 tf

WANTED—Second-hand range; must be in good condition; give price and name of make. Address Range, care Press. 7 24 tf

HOUSES for sale, rent or exchanged; insurance placed in all branches; money to loan; appraisements made. Mulford, opposite depot. 2 1 tf

FARMS for sale; real estate and insurance. Wm. H. Rogers, Washingtonville, N. J 4 10 tf

3 PLEASANT rooms to rent on first floor. 404 Third street, corner Central Ave. 8 6 6

ROOMS TO LET—316 Park avenue; city water. Apply J. E. Martine. 6 2 tf

TO LET—322 East Fifth street, from Sept. 1, house 10 rooms, fully improved. Call, between 2 and 4. For further particulars call at 58 Jackson avenue, W. E. Mullen. 8 6 6

FOR SALE—Mare, and colt 5 weeks old. Apply to Herman Weidner, 751 19th street, near Springfield avenue, Newark, N. J. 8 6 3

COLORED woman wants work by the day. 312 Arlington Ave. 8 6 4

WANTED—Intelligent man to take care of horses and carriages and make himself generally useful; white man preferred. Apply 187 North Ave. 8 6 tf

FOR SALE—Second-hand sewing machines, all makes. 143 East Front street. 8 5 3

Household Accounts Solicited.

.... The ....
Plainfield Trust Company

A Separate Banking Room is set aside for the convenience of women.

DIRECTORS:

ERNEST R. ACKERMAN, CHARLES J. FISK, FREDERICK GELLER, AUGUSTUS V. HEELY, EDWIN S. HOOLEY, FRANCIS deL. HYDE, JAMES W. JACKSON, EDWARD H. LADD, Jr., CHARLES W. McCUTCHEN, HENRY A. McGEE, WALTER M. McGEE, GEORGE P. MELLICK, HARRY G. RUNKLE, ORVILLE T. WARING.

INTEREST ALLOWED ON BALANCES OF $200 AND UPWARD.

BOYNTON BEACH
-:- FREE -:-
Balloon Ascension
By Prof. Alberto Conti, Aeronaut,
Every Tuesday and Saturday,
Commencing Aug. 9, at 6:30 p. m.
Finest Bathing Along the Coast.
ALL ATTRACTIONS.

BASEBALL —AT— Scotch Plains
Saturday Afternoon, 3:30.
Locals vs. Roselle Field Club.
Return Game. Trolley direct to grounds.

O.I.C. where to get good Pictures taken; at the Tintype Tent, 32 Somerset street, just one block from Front street. Tintypes at very low prices, all sizes and styles. Just think! tintypes from 5c upward, according to size, finished in 5 minutes, while you wait. Here for a short time only. Pictures taken rain or shine. 8 4 6

For Anything in Real Estate
call or write Ira L. LaRue, Plainfield, N. J.
"As well known as the town pump."

NOTICE TO THE PUBLIC.
I have placed my garbage business in charge of Peter T. Robinson. He will call upon you and look after your garbage. Fernando Brown.

Until 9 p. m. at the Shore!
Eleventh Annual
Excursion
of Franklin Council, No. 41, Jr. O. U. A. M., to
-:- ASBURY PARK -:-
AMERICAN DAY,
Thursday, Aug. 14.
Train leaves Dunellen 8:00 and Plainfield 8:15. Leave Asbury Park 9 p. m.
TICKETS, 1.25 CHILDREN, 90c.

Ten Hours at the Seashore!
Hope Chapel
Sunday-School
Excursion to Asbury Park
Saturday, August 16, 1902
stopping at Long Branch both ways.
Baggage car for lunch baskets, baby carriages, bicycles, etc. Leave Grant Avenue 7:55; Plainfield 8 a. m. Leave Asbury Park 7:55 p. m.
Tickets—Adults, $1.25; Children 90 cents.

WATCHMAKING — Wanted your watches and clocks to repair.

WATCHMAKING—Have your clocks and watches repaired by a practical workman. Wm. Brown, 124 Watchung Ave., between Second and Front Sts.

BROWN will repair your watches and clocks and save you money.

BROWN, expert at English watches and French Clocks. Orders by postal cards promptly attended to. t t s tf

CYCLISTS' CALENDAR.
Sun Rises 5:03 a. m.
Sun Sets 7:07 p. m.
Bicycle lanterns must be lighted at 8:07 p. m.

THE DAILY PRESS.

THE WEATHER.
Fair tonight and Saturday; stationary temperature.
Thermometer 76.

ESTABLISHED MAY 10, 1887 — PLAINFIELD, N. J., FRIDAY, AUGUST 8, 1902. — TWO CENTS A COPY—$5 A YEAR

PLAINFIELD AS IT STANDS TODAY

The City's Attractions Well Set Forth by Mayor Jenkins in Letter to The New York Tribune.

Plainfield has had no better advertisement for years than the letter from the pen of Mayor O. L. Jenkins which appeared in Sunday's New York Tribune. It was accompanied by a few views of Plainfield which give but a faint idea of the beautiful residental city here. The letter served its purpose well. It was a concise statement of the attractions which this city has to offer. That it will have its effect in booming Plainfiled there can be no doubt as the Tribune circulates among a class which Plainfield would be glad to see many more from.

The letter was such an excellent one that it will well repay every resident of the city to read it. For the benefit of those who did not see its original publication, it is printed in full herewith:

To the Editor of The Tribune.

Sir: A stranger standing at any of the four railroad stations of Plainfield during the busy morning or evening hours would scarcely deny to this city the title of "a New York bedroom," for some fifteen hundred commuters pass through these stations daily on their way to and from the trains running between Plainfield and New York.

The importance of the city to the Central Railroad of New Jersey may be judged by the fact that it furnishes more than forty trains each way daily, many of which make the trip in forty-five minutes, including the time crossing the ferry, and during the busiest hours trains run which make no stops between Plainfield and New York. Passengers on the railroad bear testimony to its comfortable cars, its superior roadbed and its unusual freedom from coal dust.

While discussing the city with our residents we find that their favorite designation is "the City of Homes," with an emphasis on the word "homes," which shows that they use the word in its highest and best sense.

A more detailed examination convinces one that the name is well chosen, for what always impresses the visitor is the large number of thrifty, well kept, attractive grounds; it is, as one has expressed it, "a city of lovely homes."

These homes vary in cost from $1,000 to a hundred times as much, but most, even of the poorer ones, show plainly the pride taken by the citizens in keeping everything about their places in the best possible order.

Only a few of the fences which originally bordered the older streets remain; so that the velvety lawns now stretch from the houses to the flagstone sidewalks, and from these to the curb lines, giving the streets a spacious and parklike appearance. Stately trees, well trimmed, unite their branches in arches of green above, and afford a grateful shade.

There are thirty-four miles of macadamized streets in the city proper, which are the admiration of all visitors, and which certainly are not excelled for smoothness and durability by any in the country. These fine roadways are not confined to the thickly settled portions, but stretch out into the suburbs and connect with the various county roads in every direction, making our city an ideal one for driving and cycling, and for the enjoyment of what is no doubt the coming vehicle, the automobile. The sidewalks are mostly flagged with bluestone, so that trains, schools and churches may be reached dryshod in all weathers.

Of Plainfield's water supply it is only necessary to say that it is drawn from deep driven wells in a sparsely settled part of the city, and that it is of exceptional purity, and so abundant that it is pumped to Fanwood, Westfield, Cranford, Roselle and Elizabeth. The pressure is sufficient to render the use of fire engines unnecessary except in rare instances, and the hydrants are so closely located that the houses are easily reached with streams from the fire hose.

We have twenty-six miles of sanitary sewers and are about to add four more miles, and our sewage disposal system embodies the latest discoveries, being adopted with the approval of the State Board of Sewerage Commissioners.

Two brooks, running through the city, receive the surface water from the streets, but there are many storm water sewers, which relieve those streets where the accumulation of water in heavy storms would be objectionable, and another such sewer is to be constructed this year.

The streets are lighted by electricity; not by a few dazzling arc lights (except in the business section), but by a large number of incandescent lamps, which are kept lighted every night in the year.

Geologically, Plainfield is of glacial origin, the terminal moraine at the eastern end of the city making ideal sites for the elegant country residences which crown its beautiful knolls. The underwash plain, on which the larger part of the city is located, is especially healthful, on account of the dry sand and gravel of which it is composed; the city is free from malaria, and is recommended by New York and Brooklyn physicians as a suitable place of residence for their patients suffering from catarrhal, throat and lung troubles.

A trolley system, consisting of six lines radiating from the central station, not only serves to make the different parts of the city and adjacent borough of North Plainfield conveniently accessible, but it affords the means of taking delightful excursions—northwest to the Watchung Mountains; northeast to the various towns between Plainfield and Elizabeth; east to Staten Island Sound; southeast to the picturesque grounds of the Hillside Tennis and Golf Club, which are unsurpassed for beauty and for the care which is taken in maintaining them; southwest to Bound Brook, New Brunswick, Somerville and beyond. The introduction of this trolley system has opened up a large area of land especially desirable for building sites, and many new houses have been erected all along its lines.

Plainfield has, with North Plainfield, a population of about nineteen thousand; it has but few saloons, and these are regulated by a strict excise law. There are a number of excellent hotels, the Netherwood and the Mountain Park Inn being especially well known from their conspicuous location—the former on Netherwood Heights, and the latter overlooking the city from the Watchung Mountains.

Rents are reasonable, and good houses may be obtained to fit any purse. We have two national banks, a savings bank, a trust company, and several substantial building loan associations.

In her city government Plainfield has been particularly fortunate. Citizens of the highest rank, both commuters and local business men, have always been found who were willing to serve the people in the Common Council, and the people have been glad to elect such men to manage the city's affairs. The police and paid fire departments are considered models by visitors from larger cities, and they well deserve their reputation. Our people sleep in peace and security.

Considering all the benefits received by the people, the tax rate is very moderate, viz.: $2.50 on $100, and this on a low valuation; as the taxable property increases at about the same rate as the city's expenses, the tax rate has remained stationary for several years.

We have eleven public schools, including those of North Plainfield, under most competent direction. The pupils who maintain a satisfactory standing in their classes will be admitted on certificate of the principal, without examination, at Amherst, Williams, Wesleyan, Oberlin, New York University, Vassar, Smith, Wellesley and other colleges where the certificate plan is in force. They wlil also be fitted to enter, without conditions, Princeton, Harvard, Yale and Columbia. North Plainfield conducts a manual training school.

There are also in Plainfield several private schools of the highest rank, where young men and women are prepared for college, including Leal's, the Seminary and the Randolph-Cooley School.

Churches and religious societies of almost every shade of belief are found, the total number being about twenty-six, including several in North Plainfield.

Plainfield takes great pride in its

[CONTINUED ON PAGE 2.]

WAGON DISAPPEARED.

Piscataway Farmer's Possessions Were Found Three Days Later.

Most peculiar was the robbery suffered by Daniel Boyce, a farmer living at Possumtown, near New Market, this week. On Monday one of his farm wagons, laden with oats, and drawn by a team of horses, disappeared from the barn. It was not heard of again until yesterday, when word came from Bound Brook that the missing rig was at that place. It had been found standing along the road side by a hay carter, who took it to Bound Brook and left it there to be called for. Nothing was missing, and the owner is wondering whether the whole affair was not a practical joke.

HELPED SURPRISE HIMSELF

SEXTON STEWART, OF HOPE CHAPEL, HAD A BIRTHDAY PARTY.

Assisted in the Preparations, Supposing it Was for Some One Else—A Good Time.

Genuine surprise was that afforded D. F. Stewart, the genial sexton of Hope chapel, by the members of the Young Men's Association last evening. In recognition of his birthday anniversary, which occurred a few days ago, he was given a complimentary party, at which some fifty of the young folks of the chapel gathered to congratulate the recipient and, incidentally, to enjoy themselves. Refreshments, prepared by the members of the Y. M. A., were served and general sociability, of the true Hope chapel type, was the rule of the evening. The committee in charge was Thomas Chamberlain, William Hartfelder, Albert Marsh and Elmer Hoffman.

What added to the merriment of the evening was the mistaken idea of the sexton that the affair was being arranged for some one else. He had even assisted in the preparations and it was not until everything was fully ready that City Judge Runyon brought him in front outside the building and introduced him to his own birthday party. Too overpowered by surprise to express his feelings, Mr. Stewart could only murmer his thanks and then tell all hands to enjoy themselves.

CLAASSEN HELD.

Hearing Before Justice Kelley on Charge of Embezzlement Yesterday Afternoon.

After a short hearing at police headquarters yesterday afternoon, Wm. Claassen, of Liberty street, was held in $250 bail on the embezzlement charge preferred by Ralpb Mabie, of New York. The amount was furnished by V. W. Nash. Justice Kelley, of Elizabeth, presided.

The plaintiff claimed that Claassen has been acting as his agent in selling roofing materials and that the amounts secured in this way were to be returned to him within thirty days. This, he claimed, had not been done, as Claassen had retained $289. The defense did not offer any testimony in rebuttal. Claassen's counsel was V. W. Nash, Jr.

SIGNED THE PLEDGE.

That Was Before Young Man Read That He Was Victim of a Joke.

Not until the appearance of yesterday's Daily Press did the victim of the practical joke resulting in his supposed arrest and trial realize that he had been hoaxed by his friends.

After the hearing, the young man was nursing some hard feelings against his companions of the night before, who had gone into court and solemnly substantiated the testimony which made the defendant appear a monster of vice. As an alternative to a sentence of $25 fine, the young man eagerly agreed to sign the pledge to abstain for the space of three months not only from all alcoholic liquors but from the society of those who might lead him astray.

Now he is wondering whether or not he is bound by the provisions of the contract.

Entertainment at The Park Avenue.

Entertainment of a most pleasing nature was afforded the guests and a few friends from outside at the Park Avenue Hotel last evening. The affair was in the nature of a concert given by John F. Boyle, of Brooklyn, the blind musician, who rendered piano and whistling solos, besides some clever recitations. The guests were well pleased with the entertainment, and the artist expressed much gratification at the treatment accorded him.

Hotel Euchre Party.

Guests at the Park Avenue Hotel will enjoy the usual weekly euchre this evening.

STOLE THEIR TOOLS.

Sneak Thief Visited the Residence of John Dickson, of Fairview Avenue, Now Building.

A new species of sneak thief is at work in the borough. Workmen engaged on a house in the course of erection for John Dickson, on Fairview avenue, have been in the habit of locking up their tools in a shed used for that purpose. Last evening, on completing their day's work, Charles Codington and David Bodine put away their tools in the usual place, but on arriving at the house this morning they were minus the instruments of the craft.

Thieves had broken into the building during the night and appropriated eleven saws, all the chisels in sight, besides planers, and everything they could carrry away. It is not thought that the ordinary tramp burglars were the culprits, but rather an exceedingly low specimen of thief, who has no regard for the higher phases of the art. The decent burglar would hardly steal a workman's tools.

LOTS OF ELECTRICITY.

Lightning Struck a Tree and Perforated Tin Cans Which Were Heaped at Its Base.

While watching the brilliant electrical display during Sunday morning's storm, A. E. Hoagland, of West Front street, noticed a bolt strike the large whitewood tree on the Harburger property. It is regarded as a landmark by residents in the vicinity and becoming curious as to whether it was injured by the lightning, Mr. Hoagland examined it yesterday.

He found the only damage to be the killing of a number of clinging vines but at the foot of the tree he made a remarkable discovery. Several discarded tin cans, which lay about the trunk, he found to have been burned through in spots by the bolt. The edge was fused. It had evidently scarttered as the holes were slightly smaller than a penny in size. An electrician, who examined the cans, estimated it would take at least a current of 10,000 volts to perforate the tin in that manner.

MAY SUE FOR DAMAGES.

Rahway People Believe O'Neal Has a Claim Against the Town for Policeman Hickey's Shooting.

(Special to The Daily Press.)

Rahway, August 8—Officer Hickey says he "is very sorry that he shot O'Neal." O'Neal is sorry, too. Several interesting questions on the matter have arisen regarding a claim for damages, which, many state, O'Neal would have against the city after his recovery. It is claimed that Hickey believed his own life to be in jeopardy and fired in self-defense. Others claim that Hickey was intoxicated and is a man easily "rattled." Less than a year ago he defied the Mayor and applied several red-hot epithets to him.

Hickey claims to have the endorsement of the society to which he belongs, which many Hibernians deny emphatically. At the meeting of the City Council, charges were preferred against Hickey, and he was held for trial in two weeks. Meantime O'Neal is in the poorhouse hospital, wondering what it's all about, anyway.

MRS. PECK WON.

Verdict Against McVey in District Court at Elizabeth.

The case of Julia Peck against John H. McVey which was a suit on a lease of premises formerly the cafe on North avenue was tried yesterday at Elizabeth in the District Court. Judge Roberson, of Jersey City, presided in the absence of Judge Atwater.

The case took up the entire part of the day allowed for contested cases and the result was a verdict for the plaintiff for the full amount. The plaintiff's attorney was Isaac P. Runyon, of Bird & Runyon, and the defendant's interests were looked after by W. S. Angleman, and Baldwin Strauss, the well known New York lawyer.

Lawyer Angleman immediately gave notice that he would file an appeal to the Supreme Court.

NEW BAGGAGE ROOM.

Local Contractors Are Estimating on Proposed Structure.

Estimates are now being made by contractors for the erection of the new baggage room on the south side of the tracks at the North Avenue station of the New Jersey Central. A look at the plans convinces one that the new addition will be one of the finest rooms of its kind on the road. The Union News stand on the north side will be removed in a day or two.

—The only real ice cream is at Tier's.

—The Christian Endeavor Society of the First Baptist church will hold a consecration meeting this evening.

STOLE TWO HORSES.

Horse Thieves Operated at High Bridge With Some Success.

The band of horse thieves which has been operating in Hunterdon and Somerset counties for the past few months, visited High Bridge Wednesday night and made away with two animals. They belonged to Wm. Tigard and Charles Hoffman, whose barns were broken open.

County detectives are after the thieves and descriptions of the stolen animals have been sent broadcast through Somerset and Hunterdon counties. A rig was also taken from each place and further along at another farm a set of double harness was taken.

FIRST OF FIREMEN'S DANCES

THE AFFAIR AT SAENGERBUND HALL WAS A SUCCESS.

Besides the Dancing There Were Other Attraction in the Basement of the Hall.

Decidedly successful was the firemen's ball given in Saengerbund Hall last evening. It was the first of a series to be held every Thursday evening during the month of August under the auspices of Warren Engine Company. Fully one hundred couples attended the affair and enjoyed the dancing up to an early hour this morning. Naylor's orchestra discoursed the music for the occasion. The floor committee was Bert Bodine, Lafayette Rosenstiehl, Lewis Feiring and David Allen. George Fairchild and George Stewart acted as a door committee.

Down in the basement a little side show was conducted where a hit-the-baby rack was in operation and where refreshments were a-plenty for the hungry. Edward Smith was in charge of the babies and a prize has been offered for the one who succeeds in knocking down the most kids during the series of dances. The refreshment committee was composed of George Schlereth and Raymond Schenck, Charles Stahl, J. Higgins, and Phil Currin. J. J. Stahl had charge of a candy booth.

MORE SMALL-POX.

Elizabeth Has Been Compelled to Open Its Isolation Hospital Again.

(Special to The Daily Press.)

Elizabeth, August 8—The health authorities are surprised and chagrined over a fresh outbreak of smallpox here, after the disease had been officially reported to the Board of Health Monday night as having been completely stamped out. The isolation hospital was closed July 26, when the last patient was discharged, and it is now undergoing repairs. It had to be reopened again to admit the latest victim, George Hall, thirty-two years old, married, and who resides at 1181 East Broad street. He and his father have been active in the Salvation Army.

This is the second time the isolation hospital has been closed and forced to reopen since smallpox made its appearance here last fall.

COMPANY K'S LAST CHANCE.

Members Will Go to Sea Girt Tomorrow to Try at Rifle Range.

Company K is making a determined effort to make the best record of any company in the National Guard on the rifle range. It has already nine sharpshooters and thirty-eight marksmen who have qualified.

Tomorrow is the last free day on which the rifle range will be open and Captain Browning is extremely desirous that every member of the company who has not qualified, should make an attempt to attend. Those who can are asked to meet at the North Avenue station tomorrow to take the 8:11 train. The record on the range for last year was made by Company M, of Somerville, with eight shrapshooters and thirty-nine marksmen.

Funeral of Geo. J. Barry.

All that is mortal of George J. Barry, of Greenbrook road, was laid to rest this morning, after the usual impressive ceremonies of the church. Solemn requiem high mass was said over the remains at St. Joseph's church and interment was made in St. Mary's cemetery. The pall bearers were John Carney, William Neal, Richard Birmingham, Howard Cooper, James White and Lawrence Benner.

Another Contribution.

The Daily Press is in receipt of $5 from Mrs. Marion S. Ackerman for the King's Daughters' Baby Camp. The contributions received so far are:

Previously acknowledged	$91.16
Mrs. Marion S. Ackerman	5.00

THE NEW HOME OF WOODHULL & MARTIN

Something About the Fine Structure Which is to be Built on East Front St.

AN IMPOSING BUILDING

WOODHULL & MARTIN WILL OCCUPY THE FIRST FLOOR.

The Building Will be Three Stories High, of Grey Brick With Trimmings of Indiana Lime Stone—Will be 200 Feet Deep.

The general effect on East Front street will be greatly heightened by the completion of the new building to be erected by Woodhull & Martin upon the old Gardner property. From the plans, it is evident that a most imposing structure will be the result of the work which has already been begun.

Of three stories, eighty feet in height, the building will be of handsome grey brick, with trimmings of Indian limestone and metal cornices. The front will be 108 feet, with one main entrance to store, and side entrance to the offices on the east side. The depth will be 200 feet.

One large apartment, covering the entire area of the ground floor, will be devoted to the store proper, where all merchandise will be shown. Fire proof stairways, with iron rails, slate treads and tiled entrances, will run to the second and third floors. There will also be a vestibule entrance, tiled, with marble base. Three large sky lights will aid in giving light to the building, in addition to the windows, of which there will be a large ornamental one in the rear, with nine show windows in the store front.

Maple flooring will be used throughout, with asbestos pillars. Steam heat will be one of the numerous conveniences of the building, which will be fitted out with every modern appliance for comfort and durability. In all points, the entire plant bids fair to equal anything of the kind yet erected in the city.

GATHERING THEM IN.

Heavy Sentence for One Offender—Another Pair Will be Arraigned This Evening.

A. R. Fitz Randolph, in the borough police court last evening charged with drunkenness and disorderly conduct, was fined $20 and seven days' for each of the two charges. Chief Campbell took Randolph to the Somerville jail this morning to serve out fifty-four days.

George Frazee was found yesterday afternoon in a state of intoxication by Policeman Fahn lying beside a borough fence and was taken into custody. He will appear before the Recorder this evening.

For raising a disturbance in the vicinity of Saengerbund Hall last evening while the dance was in progress, a man named Angleman was arrested by Officer Winn, and locked up on a charge of drunkenness and disorderly conduct. He will receive sentence this evening.

MERRY PARTY.

Spent Last Evening Very Pleasantly on New Market Lake.

New Market Lake was the scene of an enjoyable outing for a small but exceedingly merry party of young Plainfielders last evening. Two row boats, in which a trip was made to the farthest portion of the pond, furnished the motive power for the enjoyment, while refreshments were served on board by the young women. The return home was made about midnight, after a time of general jollity. Those comprising the party were the Misses Dora and Grace Ulrick, Ada VanDoren, Edna Randolph and Florence Hall, Lawrence Whitall, Clarence VanDoren, Elias Giles and Mr. Banghart.

Address by B. F. Elliott.

At the Salvation Army Hall last evening, B. F. Elliott, the "drummer evangelist," delivered an address on the five-pointed star. The address was in regard to a theory of his own regarding the one nation and one tongue prophesy. Mr. Elliott was listened to by a large audience who were impressed with his views on the subject.

Convention Called.

The call for the annual convention of the Firemen's Relief Association, to be held at Atlantic City September 10, was made at a meeting of the State executive committee held at Sea Girt Wednesday.

—Use Press Want Ads.

BATTLED FOR POSSESSION

Frank Linke Held the Fort in the Morning, But Withdrew Later by Lawyer's Advice.

PUT OUT OPPOSITION.

Thrilling Things Happened When the New Manager of the Eastern Bottling Company Came to Take Charge—Formal Notice Served in Name of Company Prevailed.

Trouble brewing of late between Frank Linke, manager of the local branch of the Eastern Bottling Company, and the other members of that corporation, foamed over in a contest which waged all day yesterday. It ended last evening with the withdrawal of the Plainfielder from possession of the plant, but only after several hours' sharp fighting on the lawyers interested in the affair. The new manager, Edward P. Turner, who was appionted on July 25, is now in charge.

Mr. Turner did not take full charge as soon as he expected. Nevertheless, he made a charge on the premises. About 11 o'clock yesterday morning, accompanied by J. A. MacArthur, secretary and treasurer of the company, and Constables Manley and Gjettlesen, he repaired to the establishment on West Second street and demanded possession. Mr. Linke took a different view of the situation and refused to withdraw. Lawyers Swackhamer and Harry Runyon, for Turner, and William Newcorn, for Linke, then argued the matter in a wordy warfare, which ended with Patrolman Gorman's being called in to eject the visiting party.

This was done and peace reigned for a time, with the original manager in possession of the field. The contention of Mr. Newcorn was that his client had not been legally notified of his dismissal from service and that therefore, he was still legally responsible for the management of the place. To remedy this difficulty, one of the opposing lawyers made a trip to Newark in the afternoon and secured the proper paper, drawn up under the seal of the corporation and setting forth the fact that Edward P. Turner had been appointed manager of the local branch of the company. This notice was immediately recognized by Mr. Linke, who turned the keys over to his successor shortly before 6 o'clock last evening.

Another phase of the matter, however, remains unsettled. It is with regard to Mr. Linke's holdings in the stock of the company. The Plainfielder claims that the action of the company is a plain attempt to freeze him out. Some time ago they made him an offer for his stock, but it was over $2,000 less than he would take. At the same time, the provision was inserted that neither Linke nor his wife should engage in the business of bottling or selling liquor here for the period of ten years. The conditions were unqualifiedly rejected. This part of the matter remains in abeyance.

When the plant of the Eastern Bottling Company was placed in this city, Linke was appointed manager, under a stated salary, and with a contract for five years, providing that his services should be satisfactory. Mr. Linke claims that the company has turned in bills for war taxes amounting to $6,000, bills for freight and rent, and in this manner attempts to show that he has been conducting the business at a loss.

The corporation contends that his services have not been satisfactory, and that the right to retire him is valid. It is admitted that as a stockholder he has equal rights with the others to have access to the premises but that his period as manager expired with the first year of his service at the beginning of July, when the company had the power to dispense with him if they saw fit.

Sold to Aid Fresh Air Home.

Mrs. Frederick Pearce, of Essex street, conducted an ice cream, cake and lemonade sale on the lawn at her home, yesterday, for the benefit of the Netherwood Fresh Air camp. It was well attended and a neat sum was realized for this worthy work. Assisting Mrs. Pearce were the Misses Bertha Jones, Elsie Rimmer and Helen Pearce.

—The greatest variety of fresh vegetables in the city is to be seen at Neuman Brothers.

"Let the GOLD DUST twins do your work."

GOLD DUST

solves the problem of easy dish washing. It cuts grease and cleans dishes better than anything else. Does its work quickly, well and economical.
Made only by THE N. K. FAIRBANK COMPANY.
Chicago. New York. Boston. St. Louis.
Makers of OVAL FAIRY SOAP.

WHAT OTHERS SAY.

Clippings From Other Newspapers Which May be of Interest to Plainfield and Its Citizens.

There is no doubt now but that the Red Men of Plainfield belong to the Improved Order. The two tribes there have voted down the proposition to play ball against each other on Sundays. Before they were improved, the red men did not hesitate to go scalp hunting on every day of the week.—Newark News.

In his public announcement that he will be a candidate for a renomination, State Senator Joseph Cross declares that he believes he is entitled to another term in the upper house of the Legislature. That seems to be the general impression all over the State, outside of Plainfield, and is even agreed to by both Senators Kean and Dryden.—Newark News.

A number of farmers living near North Branch, in Somerset county, formed the plan, some years ago, of conducting a country store on the co-operative order. The object of the association, which was duly chartered according to law, was to purchase and sell groceries, dry goods, hardware, tools, farming implements, horses, cattle, swine, sheep and live stock, milk, cheese, produce and general farming supplies. The plan did not work well, either for lack of business or because of improper management. An application has been made to have a receiver appointed, and the case is to be argued on the 19th of this month. The assets are few and the liabilities are about $5,000.—Elizabeth Journal.

It is becoming quite apparent why the renomination of Congressman Fowler was hastened by the Republicans. The "harmony" of that convention was referred to as incontrovertible evidence that all factional feeling had been buried, particularly in Union county, and there was no more Kean, Voorhees, Rankin, Plainfield, Summit, Elizabeth, Rahway, city, county, or any other factions—but all the lions and lambs were dwelling together in unity, and a little child could lead them, even a Fowler.

But clouds are arising. Plainfield wants to be recognized away up on the ticket, even the Senatorship, and even to the retirement of the esteemed and able present representative Cross, who has served but one full term. Former Mayor Fisk, of that city, not wishing to become a candidate, City Judge Wm. N. Runyon has been put forward.

Senator Cross has been interviewed by the Elizabeth Journal representative, and he declares he is a "really and truly" candidate for renomination, and his friends, who are many, will work energetically to that end. Truly the dense harmony is being rifted as with a two-edged sword—and the end is not yet.—Rahway Union Democrat.

LITERARY.

It is not often that one finds a love story which is absolutely satisfactory, and a fine love story ending in renunciation is a still rarer thing. Such, however, is "Broken Toys" with its Roman setting and its atmosphere of noble love and tragic renunciation. Another story which will interest readers of the August Cosmopolitan is "The Soul of Mozart" which centers in the theme of transmigration of souls, a problem fascinating even to the ancients. It is a tradition that society stories are written by those who have never moved in society; but Mrs. Foultney Bigelow writes "The Story of a Scented Note" from within the charmed circle. The tale of Heine's passion for Mathilde by Richard LeGallienne, and a pretty little Japanese romance help to make the number an interesting one for reading on cool verandas by the sea or within the city's walls.

Richard Foote, the well-known tragedian, is slowly recovering from the effects of a long illness.

H. P. Greenwood, of Grandview avenue, is entertaining Mrs. M. S. Gardner and daughter, of Savannah, Ga.

Judge John E. Richie, of Lima, Ohio, with his wife and daughter, is visiting Mrs. Richie's brother, M. C. VanArsdale, of Norwood avenue.

SOMETHING ABOUT THE PROPOSED PRIMARY LAW

Special Commission Hopes to Report a Bill at Next Session of the Legislature.

NEED OF SUCH A LAW

TALK OF HOLDING PRIMARIES AFTER SAME FASHION AS ELECTION.

Members of the Commission Have Something to Say Regarding the Work That is Now Before Them—Nothing Until After Election.

It is likely that a primary election act will be presented to the Legislature next winter that will, if enacted into law, not only preclude the possibility of the riotous scenes incident to the congressional primaries in Camden last week, but will also wipe the "boss" off the political map in New Jersey.

A special commission to consider the question and draft a bill for submission to the Legislature was named several weeks ago by Governor Murphy, who is much interested in primary reform. In his inaugural message the governor emphatically declared that there was need of a better primary system than that prevailing in New Jersey, and he recommended action by the Legislature. Rather than handle the knotty problem itself the Legislature passed a law providing for the naming of a special commission by the governor, which is to go fully into the matter and suggest a means for bettering the conditions at primaries.

It is quite among the possibilities that this commission will recommend that the primaries be held on the last registration day preceding each election, and that they will be conducted in just such manner as are the elections, the regular election officials acting as the primary officers. This, it is argued, would not be an impossible task for the election officers and would give every voter a chance to say just whom he would like to see nominated by his party. The commission having under consideration the matter of a new primary law is composed of Clerk in Chancery Edward C. Stokes, Corporation Counsel George L. Record, of Jersey City, and Joseph L. Munn, county counsel of Essex.

"Our present primary plan is weak in that it provides no punishment for fraud," said Mr. Stokes, in discussing the matter. "If primaries were under the supervision of the election officers and a proper penalty provided for irregularities, it would certainly do away with many of the present practices. The special commission has not buckled down to work yet, but when it does we hope to evolve a plan that will meet the approval of all good citizens."

County Counsel Joseph L. Munn stated that the work of the primary election law commission is progressing with due consistency. The commission, he said, is now gathering information and data concerning the laws regulating primary elections that are in operation in a number of states, and which provide better safeguards to the voters from the unfair and overt methods of dishonest political manipulators than is afforded by the present laws which pretend to regulate such elections in New Jersey.

"We will probably not do anything in the nature of drafting a bill until after the election of November next," said Mr. Munn. "No change in primary methods can be made except by legislative enactment, and that cannot be effected until the Legislature convenes next year. The task of drafting a bill will be only a matter of two or three days, so the commission has no reason to act with any haste in the matter.

"We have had several illustrations of the necessity of establishing a new law to govern the holding of primary elections in New Jersey. The recent elections in Camden in connection with the selection of delegates to the congressional convention is a case in point. By deferring final action on the report that we will submit to the Legislature until after the coming elections, we may obtain additional illustrations that may accentuate the necessity of enacting more stringent laws for the governing of primaries."

His Sight Threatened.

"While picnicking last month my 11-year-old boy was poisoned by some weed or plant," says W. H. Dibble, of Sioux City, Ia. "He rubbed the poison off his hands into his eyes and for a while we were afraid he would lose his sight. Finally a neighbor recommended DeWitt's Witch Hazel Salve. The first application helped him and in a few days he was as well as ever." For skin diseases, cuts, burns, scalds, wounds, insect bites, DeWitt's Witch Hazel Salve is sure cure. Relieves piles at once. Beware of counterfeits. L. W. Randolph.

TRADING STAMPS

We give double trading stamps on all purchases of $1.00 or more on Saturday. If you buy your groceries of us, and get the double trading stamps, you will be surprised how soon you can fill your book and receive the handsome premiums the Stamp Co. are offering. It certainly is worth while. The premiums will help beautify you home.

Specials for Saturday:

1.50 worth (15) stamps with each pound of our fine COFFEES at 28c, 32c and 35c per lb

$5 worth (50) stamps with each pound of our Best 60c TEA.

$2.50 worth of stamps with each pound of our famous 50c Tea.

Best Red Onions, pony basket	40c
Best Elgin Creamery Butter, per lb	25c
Extra Fancy New Potatoes, Jersey, ½ bushel	50c
Best Jersey Eggs, per dozen	25c
Corn Starch, per pkge	5c
Large Watermelons, each	35c
Best Lemons, per dozen	18c

FRED. H. FIRSTBROOK,
312-316 LIBERTY STREET. Telephone Call 1763
Between Third and Fourth Streets.

-- KEENAN'S --

Specials for Friday and Saturday.

Best Elgin Creamery Butter - - 25c lb

Corn Starch, best quality, pkg	8c	Egg Noodles, per pkg	5c
Best H. & E. Granulated Sugar, per lb	5c	Malta-Vita Breakfast Food, per pkg	13c
Franco-American Potted Beef, can	9c	Mother's Oatmeal, pkg	9c
Armour's Potted Tongue, can	4c	Large Fat Mackerel, per lb	12c
Armour's Potted Ham, per can	4c	Uneeda Milk Biscuits, pkg	4c
Libby's Veal Loaf, per can	9c	Uneeda Biscuits, pkg	4c
Red Alaska Salmon, regular 15c, can	12c	Graham Wafers, per lb	12c
Sardines, large can, in mustard,	8c	X Pilot Biscuits, per lb	9c
Armour's Potted Chicken, per can	9c	Social Tea Crackers, pkg	9c
Burnham's Clam Chowder, per can	15c	Saratoga Potato Chips, per pkg	9c
Egg Baking Powder, per can	9c	Kirkman's Borax Soap, 2 for	9c
Postum Cereal Coffee, per pkg	22c	Arbuckle's Ariosa Coffee, per pkg	13c

Pillsbury XXXX Flour, 24 1-2 lb bag	65c
Best State Dairy Butter, per lb	23c
Best Full Cream Cheese, per lb	14c
Best Pure Lard, per lb	13c
Good Western Lard, per lb	10c
Fancy New Potatoes, pony basket	18c

Just remember that we carry a good line of Green Vegetables, Fruits, and an excellent assortment of Canned Goods. Orders called for. Also, Mail and Telephone Orders Promptly Delivered.

R. H. Keenan,
Telephone 243-i. Cor. Fifth and Richmond Sts.

AUGUST TROUSER SALE.

Every pair of pants in our stock we will sell at a sacrifice of about ½ original price. Trousers for everybody, every size and every kind.

The man who purchases a pair of trousers now will return for another as long as he has legs to wear trousers on.

A complete line of Furnishing Goods and Hats.

Werner's Clothing House, 206 West Front St.

ALTERATION SALE

SPECIALS FOR THIS WEEK:

59c—50 dozen Ladies' Wrappers, made from fine quality of percale, light colors only, never sold for less than $1.00.
69c—50 dozen Ladies' Wrappers, made of fine quality of indigo blue percale; never sold less than $1.25.
19c—25 dozen Ladies' Shirt Waists, made of good quality percale, regular value 39c.
65c—15 dozen Ladies' Skirts, made of good quality indigo blue duck, regular price $1.00.
25c—50 dozen Boys' Calico Shirts, collars and cuffs attached, value 35c
19c—Children's Straw Hats, reduced from 50c and 75c
2,500 yards Fancy Ribbons, at 5c, 10c, 19c, regular price 20c, 30c, 45c

I. H. BOEHM,
109-111-113 West Front Street.

LABOR CONGRESS TO MEET

ANNUAL SESSION OF STATE FEDERATION OF LABOR AT TRENTON.

Child Labor and the Reported Violations of Laws Concerning It Will be Chief Topic.

The twenty-fourth annual congress of the New Jersey State Federation of Labor will be held August 18 and 19, in the assembly chamber at the State house, Trenton.

The labor conditions in the glass works at Minatola will play a prominent part in the discussions which will be led by some of the most prominent labor leaders in the State.

It was stated by a prominent labor advocate that an effort will be made to secure legislation with a view of having a more strict enforcement of the law prohibiting the employment of child labor.

Reports from almost every corner of the State say that this law is meeting with wholesale violation, because of the laxity on the part of State Factory Inspector Ward and his deputies in doing their duty. There are many plants which claim to be immune from the visitations of a factory inspector, with the result that distressed conditions exist.

It is known that frequent attempts have been made to have Governor Murphy see to a more rigid enforcement of the labor laws, but aside from a rebuke to Factory Inspector Ward nothing further has been done.

The New Jersey State Federation of Labor is a part of the American Federation of Labor and is organized principally to review annually State labor conditions. The congress is made up of representatives of each central labor union in the State, which in turn are the representative bodies of each local labor union. After the session the state federation makes its report to the heads of the American Federation of Labor.

Herbert Munro, of West Eighth street, will leave tomorrow for a vacation of two weeks to be spent at various places of resort.

Ben Evans, of Grant avenue, returned home Tuesday, after a month's visit at Norwich, Conn., and Portland, Me. He is greatly improved in health and will shortly resume his old position.

A Necessary Precaution.

Don't neglect a cold. It is worse than unpleasant. It is dangerous. By using One Minute Cough Cure you can cure it at once. Allays inflammation, clears the head, soothes and strengthens the mucous membrane Cures coughs, croup, throat and lung troubles. Absolutely safe. Acts immediately. Children like it. L. W. Randolph.

HOAGLAND'S EXPRESS.
Baggage Transfer.
Office, 302 Park Ave Tel. 1224.

HOTEL NETHERWOOD NOW OPEN.

HONEY COMB CANDY
and delicious confections, and all kinds of fresh Fruit, every day, first-class and prices reasonable.
HONEY COMB CANDY
only to be had at
ALEX LUSARDI'S,
211 WEST FRONT STREET.

A Full Line of
-Artists' Materials-
-:- SWAIN'S -:-
317 West Front St.

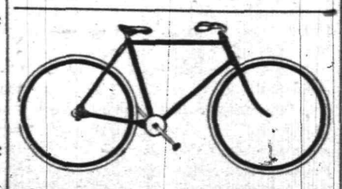

Commuters Wheels Stored.
Bicycle Sundries. Repairing a Specialty.
Nelson VanWinkle, 120 NORTH AVENUE...
FRANK VAN WINKLE—
Photo Supplies and Cameras.

PLAINFIELD AS IT STANDS TODAY

(CONTINUED FROM PAGE 1.)

Public Library, especially since the addition of the scientific department, for which we are indebted to the generosity of the late George H. Babcock. An annual appropriation for maintaining the library is made by the Common Council, and every effort is made by the managers of the library to extend its usefulness.

The Young Men's Christian Association has a beautiful and well equipped building, and its assembly all is a favorite place for all sorts of charitable and literary gatherings.

To summarize, Plainfield possesses convenience of access, great natural advantages, a strong public spirit, and a high standard in the social, intellectual and religious life of the people; it is a place where parents may bring their children to grow up under the most favorable environment.

Olin L. Jenkins, Mayor.
Plainfield, N. J., July 26, 1902.

DRILL FOR SECOND BRIGADE

GEN. GILLMORE'S PLAN TO HOLD A BRIGADE FIELD DAY.

The Twenty-Four Companies of the Second and Third Regiments Will Participate in It.

(Special to The Daily Press.)

Trenton, August 8—For the first time in the history of the National Guard of New Jersey a brigade will appear in the field next month in battle formation.

General Gillmore is preparing for a field day for the Second Brigade, to be held in this city probably on the large vacant field between Hamilton and Greenwood avenues in Wilbur.

The brigade will be drilled in close and extended order and other movements in connection with field work. General Gillmore for the past few days has been consulting with the military authorities about transportation and facilities for feeding the men.

There will be twenty-four companies in the field, comprising the Second and Third regiments, numbering in all about 1,700 men.

Both regiments have had the advantage of a week's work in the field, which consisted of all of the movements which will be contained in the programme which has been mapped out for the field day.

This move, while it has had its origin with General Gillmore, has met with the approval of Governor Murphy, who has consented to work hand in hand with the brigade commander in putting the National Guard of New Jersey on a better war footing.

MUST PAY.

Elizabeth Council Will Grant No More Franchises Without Receiving Due Compensation.

(Special to The Daily Press.)

Elizabeth, August 8 — No more trolley franchises, it is said, will be granted by the city of Elizabeth to applicants for such privileges unless the municipality gets ample compensation for the same. This was indicated by the action of the City Council on the applications presented by the East Jersey Street Railway Company and the Essex Cross Country Railway Company. The latter wants to build a road from Union avenue, here, through Union township to Irvington, Milburn and Orange, while the East Jersey wants to construct a road from Elizabeth to Rahway along St. George and Rahway avenues.

Opposition developed at once to the granting of the franchises until the City Council knew just what the two companies were willing to concede for the privilege, and both applications were referred to the committee on streets and parks, which will open negotiations with the applicants and ascertain just what they are willing to pay the city.

PERSONAL.

Howard Hanness, of Worcester, Mass., is visiting Walter Griffin, of East Front street.

Guernsey Nevius has returned from Chicago to spend a few weeks with his family in this city.

Gus W. Faber, of Sycamore avenue, left today to spend the remainder of the summer on Long Island.

John W. Murray, Jr., of West Fourth street, has returned to Cottage City, Mass., after spending a few days in Plainfield.

The family of S. A. Cruikshank, of Belvidere avenue, left today to join him at a summer resort on the Massachusetts coast.

Miss Elizabeth Brush, of Brooklyn, who has been a guest at the home of Harold Serrell, of Myrtle avenue, has returned home.

SOMERVILLE MAY LOSE ITS MILITIA COMPANY

Showing at Sea Girt Was So Poor That Brig.-Gen. Gillmore Was Disgusted.

MAJOR DUNGAN'S PLEA

AT HIS REQUEST SOMERSET'S COUNTY SEAT WILL GET ANOTHER TRIAL.

If Company M Makes Another Such Showing the Company Will be Disbanded and Given to Trenton, Rahway or Elizabeth.

"I'll just give them another chance, and if they don't trip up, why, out they go," was the manner in which General Gillmore has characterized the showing made by Company M, of Somerville during the Second Regiment encampment at Sea Girt.

Company M came to camp with but thirty-six men and their poor appearance on the field compelled Colonel Collins to distribute them among the other companies and by this arrangement the regiment appeared on parade with one company shy.

Shortly before breaking camp rumors came from the colonel's headquarters that he had taken steps to have General Gillmore replace Company M with another company located in some other part of the State. Trenton, Rahway and Elizabeth were mentioned in connection with the new company's possible location. The matter had even gone so far as to an investigation of Trenton's resources for recruiting another company. Trenton was chosen because of the sure erection of an armory here, which would provide better facilities for drilling the men.

Last week, it is understood, Major Dungan, who commands the first battalion, to which Company M belongs, interceded with General Gillmore to have the company retained in the guard. His request was granted, with the warning that an occurrence similar to that of the encampment would result in the company's instant dismissal.

The decision of General Gillmore was to some extent received with disappointment by Rahway and Elizabeth, who were anxious to provide for the new company. Elizabeth, which had the support of Colonel Collins, who is a resident there, already has two companies. Rahway is without any.

Prior to the outbreak of the Spanish-American war a company of the Third Regiment was stationed there, which afterward was recruited in the volunteer forces. After the war the entire company was dismissed by court-martial for failing to report for inspection because of the unpopularity of its commander.

The situation now appears as though the Second Regiment will remain intact, at least until the passing of another encampment.

AT URSINO.

U. S. Senator John Kean is Spending His Summer at Home Near Elizabeth.

Senator John Kean is spending the summer at his home, "Ursino," near Elizabeth. His old home, which has been occupied by the Keans for more than a century, is always open, and thither he goes upon every occasion that public business or social occasion will permit, taking many long journeys in order to have his own bachelor surroundings.

Nobody believes Senator Kean is nearly fifty years old until it is recalled that he ran for Congress twenty years ago. His appearance has not changed since then, so far as any ordinary observer would remark. He is an enthusiast in his senatorial work. He rarely misses a vote and works diligently on committees and keeps close tab on proceedings. The consequence is that he is well informed as to details, and his colleagues consult him, not merely because they want his opinions, but because he has knowledge of the situation.

He and Senator Foraker sit together, and are warm personal friends.

"Foraker is one of the most charming men I have ever met," said Senator Kean recently, and, while the Ohioan has a reputation for oratory and political sagacity, it is an undoubted fact that personal charm in Senators, as in other folk—men and women alike—gathers more loyalty than even oratorical ability.

Senator Kean is a connection of President Roosevelt's by marriage, but more closely by long acquaintance and some business relations.

B. R. Richardson, of New York, has been the guest of his friend, I. H. Townsend, of Washington avenue.

Rev. E. E. Jackson, of the Mount Olive Baptist church, has commenced a month's vacation which will be spent at Atlantic City and other places.

MINE RIOTERS HELD

Coroner's Jury at Shenandoah Brings In a Verdict.

TWO OF BEDDALL'S SLAYERS IN JAIL.

Pastor Edwards Tells of a Scheme For Cutting Off an Ear of Every Union Miner Who Returns to Work.

SHENANDOAH, Pa., Aug. 8.—The coroner's jury which has been investigating the death of Joseph Beddall, who received his fatal injuries in the riot here last week, has concluded its inquiry and rendered a verdict holding "Joseph Paluwicz, a butcher; Matthew Paulaskas, a one armed saloon keeper, and many other rioters unknown to the jury" responsible for the killing. The men named in the verdict are now locked up, and other arrests will follow. The two men were taken into custody by two constables, who were protected by a platoon of soldiers from Company K of the Twelfth regiment.

A large number of witnesses were examined, including the three workmen and Deputy Sheriff Thomas Beddall, who were first attacked by the mob; the six policemen who were subsequently set upon and some of them shot and several eyewitnesses of the riot. Some of the testimony was considered very important by the coroner and the jury. Paluwicz was identified by three boys who testified they saw him in the crowd with a club, and Paulaskas is alleged by another witness to have injured Joseph Beddall. The policemen testified that as they ran up the street pursued by the mob firing pistols men standing at nearly every saloon door shot at them as they passed. At one doorway three men stood blazing away at them, and from an upper window of a building three other men were shooting down on them. The drinking places referred to are all owned by foreigners.

The Rev. Charles Edwards, pastor of the Presbyterian church here and formerly state president of the Young Men's Bible society, declares that the young men in his congregation, which is made up principally of mine workers, have informed him that foreigners have determined to cut off an ear of every man who returns to work so that they will forever be marked as "unfair workmen." Mr. Edwards says his young men are in a position to know, and he believes the story. The foreigners, it is declared, think that this is the easiest method for preventing attempts to break the strike.

The situation in this section of the coalfield remains unchanged, and staff officers at brigade headquarters do not apprehend any trouble in the near future. Two companies are still on guard duty in the foreign quarter of the town.

Lacemakers' Strike Settled.

WILKESBARRE, Pa., Aug. 8.—The strike at the Wilkesbarre lace mill has been settled. A committee from the striking employees and Superintendent Doran held a long conference, and a compromise was agreed upon. The mill has been idle six weeks. Because Superintendent Doran refused to discharge five girls whose fathers and brothers remained at work in the mines after the miners' union had ordered them out the 1,100 employees of the mill, who are all members of the Lace Weavers' union, quit work. According to agreement, so it is said, neither side will divulge the nature of the compromise agreed upon. All that is known is that all hands will return to work on Monday.

Ample Aid For Strikers.

INDIANAPOLIS, Aug. 8.—Secretary Wilson of the mine workers reports that the assessments are coming in from the locals. The donations, he said, have been ample to carry the strikers through until the present time. He would not state the amounts now being received on donations or assessments. He said that it had been decided to give out no more figures on receipts from these sources.

Miners Arrested For Stealing Coal.

WILKESBARRE, Pa., Aug. 8.—The Pennsylvania Coal company at Pittston has caused the arrest of a number of miners who mined coal for their own use in abandoned workings and outcroppings. An official of the company says that since the strike began hundreds of tons of coal have been stolen from the company. The men were bound over for court.

Hunting For Missing Son.

THOUSAND ISLAND PARK, N. Y., Aug. 8.—Theodore L. Peverelly of Brooklyn is at the Murray Hill hotel in search of his son, Theodore, who came to the islands three weeks ago and has not been heard of since. It has been learned that young Peverelly hired a skiff at Murray Hill. His father will not believe he is drowned, but thinks he has become lost among the islands. He chartered a steam yacht and has spent two days searching along the river, but without success.

The Nancy Hanks Monument.

INDIANAPOLIS, Aug. 8.—The monument recently erected over the grave of Nancy Hanks, mother of Abraham Lincoln, at Lincoln, Ind., will be dedicated Oct. 1. Colonel Charles S. Denby, former minister to China, will be invited to deliver the dedicatory address.

Floods Cause Heavy Loss of Life.

CONSTANTINOPLE, Aug. 8.—Torrential rains have flooded and devastated the low country on the coast of the Black sea, especially in the neighborhood of Tcharkamba, Tekkekul, Terme and Samsun. Many lives were lost.

HONEST LONG CUT

A Guarantee Tag is attached to every package of Honest LONG CUT TOBACCO

Save them for FREE Pipes and other valuable premiums.

Ask dealer for Premium List

Any premium offered in Sweet Caporal box fronts catalogue can be secured for same number of Honest Guarantee Tags

HONEST LONG CUT SMOKING AND CHEWING TOBACCO

HONEST LONG CUT SMOKING AND CHEWING TOBACCO

HONEST LONG CUT

CLOSING OUT SALE

of all the odds and ends of the spring and summer season, we have decided to close out all the spring and summer goods we have on hand, and in order to make them go in shor tiime we have marked the goods down below the price on them at wholesale. For the lack of space we cannot mention any prices, but we will say that you can't duplicate them for twice the money we charge for them in any other house in the city of Plainfield—everything included.

Clothing, Shoes, Ladies' and Gents' furnishings, etc.

NO RESERVE. NO EXCEPTION.

Come early and avoid the rush.

COMMENCING

FRIDAY, August the 8th,

and lasting until September 1st.

NEW YORK BARGAIN STORE,

324 WEST FRONT STREET, PLAINFIELD.

SEAFOOD

—AT—

Rogers & Co.

Tempting and inexpensive. You'll have a very attractive meal if you buy your fish from our stand. A great deal cheaper than meat and vastly more wholesome for hot weather.

Our wagon will call for your order. Our Telephone is 140. Your orders will receive prompt attention.

We are without a doubt the largest dealers in Plainfield, and our direct connections with the shippers place us in a position to furnish the very best stock.

ROGERS

232 West Second Street,

SPECIALS EVERY SATURDAY

THE USE OF REYNOLD'S PETROLEUM HAIR TONIC MEANS Healthy Scalp, Natural Growth of Hair (no falling out), no Dandruff. 50 cents bottle.

Prepared only by T. S. ARMSTRONG, (The Apothecary.)

Corner Park and North Aves., Plainfield, N. J.

STRAW HATS

ROUGH, FINE FRENCH PALMS, WEST INDIA PANAMA and others. Also FINE LINE SUMMER SHIRTS.

JAS. R. BLAIR, 205 Park Ave.

TEA

at this season is a most interesting subject. Iced tea and hot weather form a good combination. After years of experience we are able to put before the consumer teas of the finest quality at the most reasonable prices.

COFFEE

of many flavors and prices to suit everyone, both as to taste and purse

This is an age of improvement, and in no line is it more evident than in the "Red Shield" Groceries. Why run the risk of buying doubtful goods when the "Red Shield" goods are the acme of perfection, and sold at the right prices.

Fruits and Vegetables of every description at

KIRCH'S, Liberty and W. Fourth Sts.

CHARGE ACCOUNTS OPENED

Brussels Carpets, 59c. a yard.

Velvet Carpets, 89c. a yard.

Axminster Carpets, 98c. a yard.

CHOOSING a Carpet? You will find stimulus and suggestion on a visit to our carpet floor. We might write a chapter about our new carpets—the best collection we have ever shown—but it wouldn't tell you what the real seeing will. The patterns and colorings are so varied and the prices so low that we would be failing in our duty if we did not urge you to at least examine them.

GREENE'S

33 and 35 Market Street,

Opposite Court House, NEWARK, N. J.

Plainfield ART ...Store...

Y. M. C. A. BUILDING.

Special Picture Sale 25 per cent. off including a fine lot of Water Color Paintings, Platinums, Etchings, etc. Artists' Materials—Paint, Brushes, Canvas, Stretchers, etc. Artistic Picture Framing a Specialty.

PUTNAM & DEGRAW.

Agents for MAY MANTON'S PATTERNS.

Men's Pleated Front Shirts, white and colored, each 1.00

Men's Hose, drop stitch, black and blue, pair - 12c

Monogram Half-Hose, black or tan, 2 pair - 25c

Men's and Boys' Leather Belts at - 18c, 25c & 50c

-Summer Furniture-

PORCH ROCKERS,

REED AND RATTAN COUCHES,

WILLOW CHAIRS AND TABLES,

Powlison & Jones,

149 and 151 East Front Street.

GANDY at CAMPBELL'S, 118 WEST FRONT STREET. Thursday and Saturday Specials

We have a superior Chocolate Cream, 19c lb. Ice Cream and Soda Water. We take special pains with our Peanut Brittle, 8c. You can get a nice box of Candy for 25c. We make our own candies upstairs according to purest and finest recipes.

Fowler's Candy

Is second to none for purity. Everything made on the premises, which are open for inspection. No glucose goods made or sold.

Fowler's Ice Cream and Soda Water have given satisfaction wherever used. The latest ice cold drinks are to be had at Fowler's, 131 East Front St. Thankful for past patronage I solicit a continuance of the same. Telephone 1005.

THE CUBAN LOAN.

Minister Squiers Quoted as Being In Favor of the Scheme.

HAVANA, Aug. 8.—The newspapers of Havana publish many comments on the proposed changes in the customs tariff for the purpose of providing security for the projected loans of $4,000,000 and $35,000,000, as set forth in the bill passed by the senate last Tuesday. All the conservative newspapers consider that these changes will be hard on the poor man.

Regarding the news received here by cable that the American press considers the floating of these loans to be an infraction of a clause in the Platt amendment, La Discusion says:

"Mr. Squiers, the American minister, believes it advisable to assist the Cuban agriculturist. He has also said the American government would be pleased that the republic of Cuba should pay its debt to the revolutionary army by means of a loan, that so doing would greatly aid the prosperity of the country and that he believes Cuba to be financially capable of the operation."

BASEBALL SCORES.

Games Played Yesterday In the National and American Leagues.

NATIONAL LEAGUE.

At New York—
Chicago..... 1 0 0 0 0 0 2 0 0 0 0 0—3
New York.. 0 0 0 0 0 1 0 0 2 0 0 0 0—3
Hits—Chicago 6; New York, 10. Errors—Chicago, 1; New York, 3. Batteries—Williams and Kling; Cronin, McGinnity and Bresnahan.

At Brooklyn—
St. Louis ..... 2 0 2 1 5 1 0 0 0—11
Brooklyn ..... 0 0 0 0 0 0 0 0 1 0—1
Hits—St. Louis, 17; Brooklyn, 6. Errors—St. Louis, 0; Brooklyn, 3. Batteries—O'Neill and O'Neill; Donovan, Evans and Farrell.

At Boston—
Cincinnati ..... 0 0 0 0 0 0 1 0 1—2
Boston ..... 3 0 4 0 1 1 0 0 *—9
Hits—Cincinnati, 11; Boston, 15. Errors—Cincinnati, 7; Boston, 2. Batteries—Phillips, Thielman and Bergen; Pittinger and Moran.

At Philadelphia—
Pittsburg ..... 1 0 0 1 0 0 0 0 0—2
Philadelphia ..... 0 0 0 0 0 0 0 0 3—3
Hits—Pittsburg, 6; Philadelphia, 10. Errors—Pittsburg, 1; Philadelphia, 2. Batteries—Leever, Smith and O'Connor; Duggleby, Doolin and Douglass.

TABLE OF PERCENTAGES.

	W.	L.	P.C.
Pittsburg	65	21	.756
Brooklyn	50	43	.538
Chicago	48	41	.539
Boston	45	40	.529
St. Louis	42	49	.462
Cincinnati	40	47	.459
Philadelphia	37	54	.406
New York	28	60	.318

AMERICAN LEAGUE.

At Chicago—Washington, 4; Chicago, 1.
At St. Louis—Boston, 4; St. Louis, 12.

New York Yacht Club Races.

VINEYARD HAVEN, Mass., Aug. 8.—The run of the New York Yacht club cruise from Newport to this port yesterday was made in a magnificent westerly breeze, which sent the yachts over the course of thirty-seven miles at a fast clip and proved record breaking in the history of runs between these two ports. The Boston schooner Constellation, owned by Francis Skinner, Jr., covered the distance in 3h. 32m. 15s. and won the race in the large schooner class. Commodore Ledyard's schooner Corona won in class B and F. F. Brewster's schooner Elmina in class D. For the sloops the Yankee won in class H, the Queen Mab in class I, the Humma in class K and the Ondawa in class L.

Americans Lead at Tennis.

NEW YORK, Aug. 8.—The team of American lawn tennis experts successfully defended the Dwight F. Davis international challenge cup yesterday on the courts of the Crescent Athletic club, Bay Ridge. They defeated the challenging Englishmen in the four matches of the singles by three victories and suffered one defeat. William A. Larned, the national champion, was the only player on the American team to succumb to the playing of the Englishmen. He was beaten by R. F. Doherty, who formerly held the championship of all England. Malcolm D. Whitman, the unbeaten American title holder, beat Dr. Pim and R. F. Doherty. Larned's only victory was scored against Dr. Pim.

Canadian Yacht Won.

MONTREAL, Aug. 8.—The first race in the Seawanhaka cup series on Lake St. Louis ended in a victory for Trident, the Canadian defender. It was a regular procession, and the start really decided the day. Tecumseh crossed the line to windward, but within a minute Trident, who was two seconds behind her, had cut across her bows and gained the weather position. Throughout the race the defender pointed 20 degrees higher than the challenger and outsailed her in every way. She led at the first buoy by 3½ minutes and steadily increased her lead, winning by 14m. 52s.

War Again In the Transvaal.

ROME, Aug. 8.—The Giornale d'Italia publishes an interview with the son of former Secretary Reitz of the Transvaal who has arrived at Naples. In this interview Mr. Reitz declared that war in the Transvaal would recommence a few years hence.

Mother and Children Cremated.

MIDDLETOWN, N. Y., Aug. 8.—Mrs Emilio Lombardi and two of her small children have been burned to death at the Union Dairy company's creamery in the town of Crawford, this county.

CONDENSED DISPATCHES.

A stogie trust has been formed with $6,500,000 capital.

The North Dakota tax equalization board has increased railroad valuations $1,000 a mile.

Prohibition speakers have decided to make a campaign tour through Minnesota in a giant automobile.

Fourteen persons were killed and many others injured by an explosion in the iron works at Camargo, Spain.

People living in the country west of Nashville, Tenn., are being terrorized by convicts who recently escaped from the Tennessee state prison.

CATHOLICS RESOLVE

Philippine Question Brought to Test at Chicago.

FAITH IN PRESIDENT EXPRESSED.

Sympathy Extended to the Friars In Their Hour of Trial and to the Catholics of France Now In Trouble.

CHICAGO, Aug. 8.—The temper of the convention of federated Catholic societies relative to Archbishop Ireland's warning not to interfere with the Philippine question was put to the test at the closing session. John T. Keating, a national officer of the Hibernians, offered a substitute resolution for those previously brought before the meeting. Mr. Keating proposed that the delegates dismiss the friar and the Philippine school questions with an expression of satisfaction with the manner in which the subject is being handled by the Vatican and the administration. This was along the lines advised by Archbishop Ireland. When a motion on the substitute was put, there was but one affirmative vote, and that was Mr. Keating's. The convention then adopted the following resolution on the subject:

"We hereby express confidence that the Hon. Theodore Roosevelt, president of the United States, will perform his duty under the constitution and laws and our firm belief that he will institute a rigid judicial inquiry into any abuses by subordinate government officials in our territorial possessions and promptly rectify such abuses. We are especially confident that in his dealings with the serious problems arising in the Philippine Islands property and personal rights guaranteed by treaty, laws and constitution will be faithfully safeguarded and protected.

"Resolved, That we extend to the friars in the Philippines our fullest sympathy in this their hour of trial; that we appreciate the value of their services in the cause of religion and humanity; that we pledge them our support as American citizens in upholding the hands of our government in its determination to see that they are treated with that common justice that belongs to all who enjoy the protection of the American flag.

"Resolved, That this federation congratulate the Vatican and the American government on the position attained in the negotiations regarding the questions which have arisen in the Philippines, and we express our full confidence that these negotiations will be continued until a just and amicable solution shall be obtained."

Other resolutions regretted the present circumstances surrounding the Indian schools and pledged active and moral support in remedying the conditions. The establishment of Catholic high schools wherever practicable was advocated, sympathy was expressed for the Catholics of France in their present troubles and suitable recognition was taken of the deaths of Archbishops Feehan and Corrigan.

Atlantic City was chosen as the meeting place of the convention in the third week of July, 1903.

Bermuda's Big Dock.

HAMILTON, Bermuda, Aug. 8.—The new floating dock for the British government's naval station at Ireland island, Bermuda, has arrived off St. George. This dock is the largest floating drydock in existence. It was built by Messrs. C. S. Swan & Hunter at Wallsend-on-Tyne and successfully docked the battleship Sans Pareil as part of its official trial. The dock was towed out from the river Thames by two powerful tugs and was attended on the trip across by a third vessel. The dock is 545 feet long, and its side walls are 53 feet 3 inches high. It is capable of lifting a vessel weighing 17,500 tons and drawing 32 feet of water.

Explorer Baldwin Talks.

TROMSO, Norway, Aug. 8.—Evelyn B. Baldwin, the arctic explorer, in an interview characterized the reports of difficulties on board the America during the recent Baldwin-Ziegler expedition to the north as incorrect. He described as out of place and premature any criticisms at the expiration of only one year of an expedition the time for which was placed at five years. Mr. Baldwin said further that he had only taken such measures on board the America as were necessary for the interests of the expedition and that he would pursue his aim to reach the north pole as vigorously as ever.

Where Is Young Ogden?

NEWARK, N. J., Aug. 8.—An effort will be made to secure trained bloodhounds for the purpose of tracing young Wilberforce Ogden, the son of Millionaire William Ogden, who disappeared from his summer home at Chatham last Monday night. The Passaic river and nearby ponds have been dragged, every road is being watched, and the searching parties are fighting their way through the wilderness of the great swamp near the Ogden home.

Churchmen to Head Schools.

LONDON, Aug. 8.—The house of commons by a majority of 122 adopted clause 7 of the government's educational bill, which gives the predominence in the management of voluntary schools to churchmen. This clause had been hotly opposed by the opposition, and its adoption will enable parliament to rise this week.

Admiral Schley at Plattsburg.

PLATTSBURG, N. Y., Aug. 8.—Admiral and Mrs Schley have arrived at Plattsburg barracks on a ten days' visit to their son, Captain Thomas F. Schley of the Twenty-third infantry.

THE DAILY PRESS.

INDEPENDENT IN POLITICS.

A. L. FORCE, - Editor and Proprietor.

CHARLES BURDETTE MORSE, City Editor.

Published Daily, except Sunday, at 3:00 p. m. at North Avenue. Telephone Call 61.

Two cents a copy. Ten cents a week. $5.00 a year—in advance. No extra charge for papers mailed to points in the U. S. and Canada. Delivered by carrier or by mail.

THE PRESS has the most complete carrier and mail service of any paper in the metropolitan district. Any subscriber failing to receive a single issue will confer a favor by notifying the business office. Advertising rates mailed on request.

Copy for Change of Advertisements to ensure change the same day MUST be in this office by 9 a. m.

PLAINFIELD, N. J., AUG. 8 1902.

THE PRESS is for sale at—

UNION NEWS CO	R. R. Station
A. M. HARPER	411 Park Ave
E. A. LAING	110 W. Front St
A. D. MALLINSON	Fourth and Liberty Sts
TROLLEY WAITING ROOM	Watchung Ave
M. ESTIL	111 Park Ave
W. E. MATTISON	85 Somerset St
GEO. SCRIBNER	319 Watchung Ave
J. HATFIELD	212 Watchung Ave

THE DAILY PRESS will be forwarded to you while on your vacation without extra charge if you will send your address to the business office.

NOTICE!

On and after this date The Daily Press will make a charge for the insertion of notices of entertainments to which an admission fee is asked, or which are for the pecuniary profit of clubs, societies, churches, or anything not a public charity.

No charge will be made for notices of meetings, services or entertainments which are not in any way for pecuniary results.

COMING EVENTS.

August 9—Outing of Republican County Committee at Galvin's Park.

August 9—Golf. Play for Boys and Golf Committee cups at Hillside; play for President's cup at Park Golf Club.

August 9—Baseball. League games, Y.M.C.A. vs. St. Mary's, at West Fourth street grounds; Hope Y. M. A. vs. Safe Works, at Hope Common.

August 9—Formal hop at Hotel Netherwood.

August 11—Meeting of Plainfield Board of Education.

NOT MR. THOMPSON.

While political booms are in full sway in Union county, there is a singular quietness over in Somerset. It is customary to hear something of the possibilities, especially in Republican circles, long before this but for some reason the Somerset politicians have been very quiet so far. The only rumor heard so far has been to the effect that Former Chancery Clerk L. A. Thompson, of Somerville, might desire to succeed Senator Charles A. Reed in the upper house of the State Legislature. That story eminated from the Bridgewater end of the county several months ago and nothing has been heard of it since.

If Mr. Thompson had any aspirations to sit in the State Senate, Tuesday's Congressional convention at Flemington must have shown to him the futility of such an attempt. Senator Reed has had two terms and does not desire to be returned. As far as is generally known, North Plainfield has no candiate for the place. The friends of Mr. Reed and the neutral forces in the Republican ranks of the county would not stand, however, for Mr. Thompson's candidacy. Mr. Reed's successor must be some other man.

At the Republican convention in the Fourth Congressional district at Flemington, the attempt was made to give Mr. Thompson a complimentary vote. It failed. Any attempt to give the senatorial nomination to Mr. Thompson would fail in the same way and for the same reason. Although some of the newspapermen of the State proclaim that Senator Reed is dead politically, the faction in Somerset county of which he has been one of the prominent figures is still a very important factor in that county and can come very close to controlling the Republican party there. As a matter of fact, it is not Mr. Reed's party or Mr. Thompson's party but Somerville and North Plainfield arrayed against each other with the townships siding with one or the other. As long as North Plainfield remains in the county, that condition of affairs will continue.

Tomorrow will be the day when the Republican politicians from Union county will gather at that pleasure resort near Westfield for the annual outing of the county committee. There is reason to believe that the outing this year contains more hidden possibilities than any such similar affairs for many years. Never have the booms of the candidates appeared so numerous and in such a hearty state at this time of the year before. It may be that the lack of warm weather is accountable for it. However that may be, there is prospect of lots of changes before the last of the eatables shall have disappeared tomorrow night.

PERSONAL.

Wm. Rockafellow spent yesterday with friends in Plainfield.

Thomas McCorkle, of Liberty street, spent yesterday with friends in Long Branch.

B. A. Hegeman, Jr., and family are sojourning for a time at Gloucester, Mass.

Emerson Curry, of East Fifth street, has gone to Florida for the benefit of his health.

Miss Estelle Codington, of Raritan, is the guest of Mr. and Mrs. C. Stout, Madison avenue.

Miss Florence Hall, of Somerville, has been visiting Miss Ada VanDoren, of East Fifth street.

George Manse, of East Fifth street, has returned from a week's visit with friends in Raritan.

Charles Matthews, of Grove street, is entertaining his nephew, Rusie H. Thorne, lately of California.

Monroe Staats, of West Second street, is home from a two weeks' stay with friends at Martinville.

Miss Charolette Wilson, of West Sixth street, has returned home after a vacation spent with friends at Glenmore.

Mrs. P. M. French, of Somerset street, returned home Wednesday evening from her stay in the Adirondacks.

Mr. and Mrs. Henry VanName, of Madison avenue, have gone to Mariners' Harbor, Staten Island, for a short stay.

Among the large contingent of Plainfielders at East Gloucester, Mass., are the Misses Tweedy, of Crescent avenue.

Included in the registry of late arrivals at Manhattan Beach are D. H. Rowland, Miss Rowland and Miss Edwards, of Plainfield.

Mrs. M. S. Gardner, of Savannah, Ga., returns home today after a very enjoyable week's visit at the home of her brother, H. P. Greenwood.

Mrs. Proctor and her daughter, Miss Proctor, of Philadelphia, are visiting at the home of their cousin, Mrs. E. M. Laing, of Grove street.

Miss Alice Dodd, of Bangor, Pa., who has been visiting her cousin, Miss Frances Cose, of Grant avenue, went this morning to Asbury Park for a short sojourn.

Fred Caspar, formerly of the borough, who arrived home from Denver, Col., last week, to look after his interests in the settlement of the estate of his grandmother, Mrs. Elizabeth Ulrich, will leave for the west again Monday. Mr. Caspar holds a lucrative position in Colorado.

HUMORIST AT HOTEL.

Chas. J. Burdette Entertained the Guests at The Netherwood.

Charles J. Burdette, a noted humorist, was present at the Hotel Netherwood last evening and gave one of his entertainments. For almost two hours he continued to delight the guests with his inexhaustible fund of anecdote, bright stories, and recitations. Mr. Burdette tells a pathetic story with the same ease and telling effect as he relates one full of wit and nonsense. His presence at the Netherwood last evening was greatly enjoyed by the guests. He will return to the house again before the end of the season.

TWO CENTURIES OLD.

Veteran Tree Cut Down to Make Room for New Factory.

To make way for the new buildings of the Pedrick-Ayers Company on West Front street, yesterday, workmen removed a large tree which has been a landmark in that section for years. It was of the whitewood variety and its branches covered an immense area. A five-foot saw was used in cutting, but the trunk was too large to allow it being used straight through. Several men who examined the stump declare the tree tree was at least 200 years old.

Three More Red Men.

Three more palefaces received the rites of adoption into Wetumpkah Tribe of Red Men last night. Three others were proposed and will probably be taken in next Thursday.

—Neuman Brothers will have tomorrow 50 baskets of fancy Maryland Jenny Lind melons. Special price per basket.

CASTORIA

For Infants and Children.

The Kind You Have Always Bought

Bears the Signature of Chas. H. Fletcher

Saturday Specials

As usual we have an interesting list of Saturday Bargains. Prices quoted are for new, fresh, up-to-date goods. Quality always as represented.

Hosiery Specials as follows:

Misses' Fast Black Lace Hose, **10c pair.**
Misses' 25c Black Lace Hose, **19c pair.**
Ladies' Extra Fine Lace Hose, **25c pair.**
Ladies' 39c Drop-stitch, (white heel to toe,) **25c pr.**
Ladies' 50c Lace Hose, (elegant patterns,) **39c pr.**
Ladies' 25c Lisle Thread Gloves, in both black and white, (Suede finish,) **19c pair.**
In wool shawls, **1.25, 1.65, 1.98, 2.98.**
Hand Knit Shetland shawls, **2.98.**
All Children's Summer Hats at 2-3 former price.
Special lot of beautiful card board photo frames, 2 for **25c.**
Special black Satin belts, **25c.**

We have too many Men's shirts. That explains the following low prices. Reduction as follows: All our $1.00 Madras shirts in "Monarch" and "Lion Brand" in all white and colors are now **79c** each. Styles perfect.

All our $1.50 Madras shirts in the choicest materials and styles are now **1.25.**

A lot of 75c Madras shirts in white and colors (no cuffs) **50c each.**

Boys' 75c Madras shirts with cuffs are now **56c each.**

Men's 50c Overalls and Jumpers **40c.**
Men's 50c black and black and white working shirts **45c.**

A lot of very fine India Linens at 20c yard.

IN THE CARPET STORE

Full size Cocoa door mats **69c**
Good velvet Hassocks **29c**
30x60 Smyrna rugs (fringed) **98c**
4 ft. cottage rods (complete) **10c**
All our 25c Holland shades **19c each**

Best silk Floss Pillows.

18x18	20x20	22x22	24x24	26x26
29c,	39c,	50c,	59c,	75c

36 inch white curtain Suisse **9c yard**

SATURDAY BASEMENT SPECIALS.

Cups and Saucers 3c
A half dozen gold lined, St. Denis shape; reg price 10c each.

Jelly Glasses 1c
A dozen, full ⅓ pt size with tin covers; reg price 25c.

Preserving Kettles 3c
First quality grey steel enameled ware, the No. 28 size.

Palmer Hammock 6c
A lot of these well-known hammocks to close out that were 98c and 1.10.

Ice Cream Freezers
The White Mountain 2 qt 1.49; 3 qt 1.69; 4 qt 1.89. Buy one for next summer.

Refrigerators 12.50
The Jewett No. 253 ice capacity 100 lbs; sold reg at 16.50

Window Screens 25c
Adjustable kind, size 24x28 extending to 37 inches; reg price 30c

Water Sets 69c
Consisting of Crystal glass pitcher and six tumblers to match with nickel tray.

Brooklyn Stoves 4.39
2 burner size, a perfect blue-flame stove; worth reg 5.98

Parlor Brooms 1c
Good quality green corn three rows of stitching; reg 29c

Framed Pictures 98c
Some that was left over from the sale. Elegant gilt frames and good subjects.

Screen Doors 6c
Made of hard wood with fancy spindles, most all sizes; reg price 98c

Berlin Kettles 63c
Stransky enameled ware, blue and white with covers to match; reg 1.25

Garden Hose 7c
per foot, 3 ply extra quality 25 and 50 foot lengths with brass couplings.

AUGUST FURNITURE SALE.

Bed Room Suits

15.00 grade now	12.50
18.00 grade now	14.50
20.00 grade now	16.50
22.50 grade now	18.50

Solid Oak Tables

	were	now
16 in tops	69c	49c
18 in tops	98c	69c
20 in tops	1.25	98c
24 in tops	1.50	1.25

Crib Outfit 4.98
Including white enameled crib, woven wire springs and soft top mattress; reg price 6.50

Porch Rockers

1.25 kind now	98c
1.50 kind now	1.25
2.48 kind now	1.98
2.98 kind now	2.00
3.48 kind now	2.50

Box Couches
Covered with fancy Denim, full spring edge; reg 7.98, special **4.98**

Couch Pillows
Covered with bagdad stripes, special at **98c**

Odd Dressers.

9.00 grade now	6.98
10.00 grade now	8.50
12.50 grade now	9.98

Parlor Rockers.

3.98 styles now	2.98
4.98 styles now	3.98

Bed Outfits
including white enameled bed spring and mattress.

8.50 outfits at	6.98
10.50 outfits at	8.98
13.00 outfits at	10.98
16.00 outfits at	12.98

Morris Chairs.

7.50 kind now	5.90
8.98 kind now	6.50
10.98 kind now	8.75

Parlor Tables.

2.98 styles at	1.98
3.98 styles at	2.98
4.98 styles at	3.98
6.98 styles at	4.98

Chiffoniers.

Formerly 6.00 now	4.98
" 7.00 now	5.98
" 8.98 now	7.50
" 10.48 now	9.00

WOODHULL & MARTIN.

EXTRAORDINARY PURCHASE AND SALE

5,000 Women's Shirt Waists

AT LESS THAN COST TO MANUFACTURE.

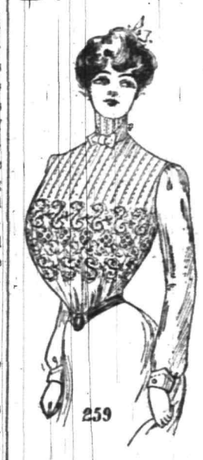

Absolutely the most important waist transaction of the entire year.

It is not necessary to weary you with details. The waists are here in their crisp beauteousness, and go on sale tomorrow at prices certain to create a great sensation.

It is a sale which offers you waist values which may never again be equalled anywhere.

Shirt Waist, value $1.98, at **95c.**
Shirt Waist, value $2.98, at **$1.25.**
Shirt Waist, value $1.50 at **75c.**
Shirt Waist, value $1.00, at **50c.**
Shirt Waist, value 90c, at **39c.**
A Special Waist. Come and look at it, for **20c.**

THE PARIS CLOAK STORE, 322 W. Front St.

TOOK THREE MEN.

Trio Required Before the Offender Was Lodged in Jail.

When Mayor Jenkins disposes of cases in the city court he generally deals the medicine out in large and bitter doses. He made it $10 or twenty days, this morning, for Joseph Sutphen, a young man who drank something more than water yesterday.

He was arrested originally by Patrolman McCarthy at the depot, but the pair hadn't gone far when Roundsman Mattox was called in. Before the procession reached headquarters it was joined by Chief Kiely who supported Sutphen from the rear. The prisoner had nothing to say when arraigned and allowed his employer to pay the fine.

Wheel Quit Work.

Worn out from long usage, the wheel on a carriage belonging to Walter G. Runyon, of Dunellen, collapsed on West Front street this morning. No other damage was done and a new wheel was secured. Mrs. R. H. Batchelor, the occupant, was badly frightened but unhurt.

-Dinner Ware-

IN GOLD AND WHITE. 3 GRADES.

LATEST PATTERNS. Rich and Attractive.

Jos. W. Gavett

Oriental Favors, Folding Jap Fans, Open Silk Fans, Palm Fans, Turkish Slippers, Prizes for Card Parties, Stuffed Raisins, Stuffed Prunes, Stuffed Figs, Stuffed Dates,

P. G. DuBois,
Formerly with A. A. Vantine & Co., N. Y.,
326 WEST FRONT ST.

Vantine's Oriental Delicacies, Jap Lanterns for Lawns, Etc., Etc.

USE PRESS WANT ADS.

The flying machine is a practicable thing at last.

Peck's Goods Fly

Not by machine;
They go on Merit.

SHUFFLING OFF THE SUMMER SHOES.

The only need for haste is the urgent call for shelf room for fall styles.

JOHN H. DOANE.

CORNER MADISON AVE AND FRONT ST.

CHARTER No. 2243.

CITY NATIONAL BANK,

Cor. Front St. and Park Ave.

ORGANIZED 1875.

Capital, - - - - - $150,000
Surplus and Undivided Profits, $125,000

J. F. HUBBARD, President.
JAS. T. CLOSSON, Vice-President.
WM. F. ARNOLD, Cashier.

DIRECTORS:

J. F. HUBBARD, JAS. T. CLOSSON, H. G. RUNKLE, WALTER SCOTT, WM. F. ARNOLD, L. K. HYDE, J. K. MYERS, J. F. MACDONALD, J. B. COWARD.

General Banking and Collection Business transacted. Drafts and Letters of Credit issued on all parts of the world.

THIS BANK WILL ALLOW INTEREST ON CURRENT ACCOUNTS, SUBJECT IN ACCORDANCE WITH ITS RULES, TO CHECK AT SIGHT, AND HAS ALSO ARRANGED FOR A SAVINGS DEPARTMENT IN CONNECTION WITH ITS REGULAR BANKING BUSINESS.

SAFE DEPOSIT VAULTS.

Boxes Five Dollars per year and upwards.
Valuable trunks and silverware taken on storage. Custodian of wills.

Our Great August Clearing Sale

Will start Saturday, August 2, at 8 a. m. We must clear out all our Summer Clothing this month.

Men's All-Wool Suits, regular price $8.50 to $10.00, for this sale **$6.50**

All Our Men's Suits that sold from $10.00 to $15.00, in worsteds, cheviots and cassimeres, marked down to **$8.50**

Men's 2-Piece Flannel Suits in all the new shades, regular price $7.50 to $10.00, for this sale $3.50 to **$6.50**

All Pants, Furnishings, Children's Clothing are all reduced one-half regular price for this sale.

New York Clothing Co

M. WEINBERGER, Manager,

214 W. Front St., PLAINFIELD, N. J.

DON'T

Watch Your Coal Bins and

WORRY.

BUY A GAS RANGE

and be Comfortable, Contented and Happy.

Plainfield Gas and Electric Light Co.,
110 EAST FRONT STREET.

W. L. DOUGLAS SHOES,

$3.00 AND $3.50

The Fellows who are wise are the ones wearing Douglas Shoes. These shoes are known all over the country to be the leading shoes at popular prices. Ladies' Queen Quality Oxfords at $2.50; others from $1.00 to $3.00.

A. Willett & Son,

107 Park Ave.

September Vacation Tours

Gettysburg, Luray, Natural Bridge and Washington, 8 days.

Nova Scotia, 9 days.

For Particulars apply

Honeyman's Private Tours

Plainfield, New Jersey.

R. B. Van Arsdale,

PRACTICAL TILE SETTER.

Also dealer in Mantels, Tiles, Grates & Everything for the Fireplace.

ESTIMATES CHEERFULLY GIVEN.

Show Room 140 Central Ave.

Office and residence—
426 Orchard Place. Telephone 1381

MEISSNER'S HAND LAUNDRY,

432 WATCHUNG AVE. Bring your lace curtains, fine dresses and fine laces to us. They will be done in the best manner and at reasonable prices.

THE DAILY PRESS may be obtained from any of the following agents for 10 cts a week—

DUNELLEN . . . . . Wm. Giddon
NEW MARKET . . . . . Harry Kenyon
SOUND BROOK . . . Union News Company
SOMERVILLE . . . . . John Gernert
WESTFIELD . . . C. F Wittke, I. Lipscomb
SCOTCH PLAINS . . . . . Chas. Elliott
SOUTH PLAINFIELD . . . . . Walton Smith
CLINTON AVENUE, Mrs. Meader, John Ryan
FANWOOD . . . . . Chas. Elliott
NETHERWOOD . L. Uhdal, G. Brick, George Wunderlick.

(THE PRESS is also on sale at station.)

SUBURBAN NEWS

A Department Devoted to the Minor Events in Greater Plainfield's Suburbs by Our Own Correspondents.

DUNELLEN.

After long and painful suffering death came early this morning to relieve Mrs. Mabel C. DeGroff. The deceased had been critically ill for a ong time and death was expected any time within the last few days. She is survived by her husband. Mrs. DeGroff was up to the time of her illness an earnest worker in the Presbyterian church and is mourned by a large circle of friends.

The Y. M. A. baseball team will play the Orange Field Club on the home grounds Saturday.

The Merrel and Dayton families will hold their annual picnic tomorrow at Chimney Rock.

Mrs. Stacy Opdyke, who has been living at the Nelson house, has gone to Philadelphia.

G. A. Brakeley and Maxwell Brakeley leave tomorrow for camp at Lake Hopatcong.

Miss Lulu Adams leaves tomorrow to spend a week's vacation at Mt. Tabor.

A number of members of the G. E. Club are spending today at Manhattan Beach.

Dr. Bunker, of Brooklyn, is enjoying his vacation at his farm on Greenbrook.

The Misses Sheppard, of Front street, spent yesterday at Asbury Park.

Miss Frances Hunt has returned to her position after a two weeks' vacation.

The contract for J. L. Peters' new house will be awarded in a few days.

Mrs. R. F. Borgardus has been entertaining her niece from Brooklyn.

Walter Runyon is having an addition built to his carriage house.

A number from here went to Riverside Park last evening.

Mr. and Mrs. Clayton Coon are visiting at Rhode Island.

The Checker Club will meet this evening as usual.

NEW MARKET.

The annual meeting of the Piscataway Township Protection Society, an organization formed to wage war against thieves and burglars, will be held Monday, August 18, in the Newton School house. At that meeting a secretary and eleven directors will be elected.

The Township Committee held its regular monthly meeting Tuesday. The only business done was the payment of a number of bills.

Mr. and Mrs. William Ackerman are spending this week with friends in Brooklyn.

A new four-track bridge is being built to replace old bridge 20.

Mrs. Joseph Mitz is confined to her home by illness.

Charles Ward is enjoying a few days' vacation.

PLAINS AND FANWOOD

Landlord Frederick Ivamy's clambake last night was one of the most successful ones ever held in the village. The odor of steaming clams, corn, etc., proved an enticing appetizer for the several hundred guests present. During the serving of the bake in the pavillion, an enjoyable musical programme was rendered. Friends were present from Plainfield, Dunellen, Westfield, Rahway, Elizabeth and New York.

Louis Acken and Max Greenstein, of Newark, who were arraigned before Judge Clark on Friday of last week, charged with breaking and entering at Galvin's Park, have been released on bail, a Newark bondsman going security for their appearance before the next Grand Jury.

The union excursion of the several Sunday-schools to Asbury Park Tuesday was one of the most successful ones ever held. The local schools about cleared themselves on the expense.

Friday evening prayer meeting will be held at the Baptist church tonight at 8 o'clock. Rev. G. M. Shott will lead, subject, "The Tares."

Mrs. Edw. Verity, who has been at Muhlenberg Hospital under treatment for blood poisoning, has returned home entirely cured.

Mrs. G. M. Shott and daughter, Miss Ruth, are spending a week with friends at Asbury Park.

Miss May Shott has returned from a pleasant visit of two weeks with friends in New York.

Miss Ethel Marsh is improving after an illness of several days.

SOUTH PLAINFIELD.

Rev. J. A. Cubberly returned home from Trenton, yesterday, in order to officiate at the funeral of Wm. Elliot, this afternoon. He will return to Trenton again tomorrow.

Rev. Ernest N. Thompson, of Dividing Creek, N. J., will preach at the Baptist church next Sunday morning, and probably in the evening.

Miss Nellie Manning returned home yesterday after a three weeks' sojourn in the Catskills.

Mrs. Giles is but slightly improved after an attack of rheumatism.

HUYLER'S CANDIES ARE PURE.

Enjoyable always. Summer hours passed sweetly when the merits are personally attested.

L. W. Randolph,
Prescription Druggist,
SELLING AGENT.
143 West Front St. Tel. Call 109.

COLUMN FOR THE SHOPPERS

SOME OF ATTRACTIONS TO BE FOUND AT LOCAL STORES.

A Few Interesting Items Concerning Greater Plainfield's Merchants

VanArsdale is having a great run on tennis shoes and oxfords this summer, the largest he has ever had.

There is a great slaughter in prices at the New York Bargain Store this week. Shoes are sold at prices that will make you "rubber."

Ice cream freezers and refrigerators are a seasonable special at Gayle's hardware store. The stock is being cleared out at remarkably low figures.

All the meat purchased of Fred Endress is delivered in patent wagons carrying storage boxes. That insures its being in perfect condition when it reaches the purchaser.

At Hodge's pharmacy in the Y. M. C. A. building—that's the place. That is where you get only standard preparations and the most delicious ice cream you ever tasted.

That man with the slick suit left his order with John G. Bantle, the Watchung avenue tailor. Bantle has a lot of summer goods left over which will be made into suits at cost price.

If you are looking for bargains there is something doing at I. H. Boehm's, West Front street. Prior to occupying new and enlarged quarters, present stock must be reduced to save expense of re-handling.

If you want a neat job in the line of paper hanging or interior decorating, you need go no further than your telephone to talk with Charles Conover & Company, of Elmwood place They will do the work right and reasonably.

Be secure from the heat of the summer sun by wearing one of the New York Clothing Company's two-piece hot weather suits, which are cool, dressy and reasonable in price. The stock is being closed out now, to make room for fall goods.

Shirt waists are the special offering at the Paris Cloak Store on West Front street. A large stock has been placed on sale, at prices which are away below the manufacturer's figures, and excellent bargains are to be found among a large assortment of styles and patterns.

When your time piece is out of order, the first question which comes up is "where shall I take it to be repaired?" Let us enlighten you a little on this subject—Doane, the Park avenue jeweler, has in his employ an expert watchmaker, one who learned his trade abroad—being compelled to know how to make any part of any kind of a watch. Take your watch to Doane's and you will make no mistake. As to your eyes, if they need attention take them there too; they will be properly fitted. Doane, 115 Park avenue.

HILL & SHUPP. | HILL & SHUPP. | HILL & SHUPP | HILL & SHUPP | HILL & SHUPP

IMPORTANT FEATURES FOR SATURDAY.
Sale of Mill Ends Irish Linen Table Damask, 43c, 59c
All good table lengths.

Saturday

The LAST DAY of the SUMMER SALE.
Sale Hosiery. Sale Bed Spreads.
Sale Turkish Towels.
Attractive Prices All Through The Housefurnishing Dept.

RIBBON SECTION. SATURDAY.
An Envelope of Colgate's Best Toilet Powder given to each Ribbon Purchaser.

THE SATURDAY HOSIERY DAY.

WE venture that never in the history of this store has such Hosiery Values been offered.

6 1-2c—600 pairs Ladies' fine Black Seamless Hose. 10c value.
10c—300 pairs Ladies' fine Mercerized Black Hose. Good 15c value.
12c—Lot Misses' 15c fine Ribbed Seamless Hose.
19c—Misses' 25c fine Ribbed Lisle Hose.
21c—Ladies' 25c Lace Lisle Hose.
25c—Entire balance Ladies' 50c Fancy Hose. This is just one-half price.
29c—"Our Boy's" Linen Knee Stockings. There's nothing equal to them for service.

8c—Sale Wash Goods. The last of several lines of Wash Goods formerly priced 19c, 15c and 12½c.

47c—72 in. Heavy Bleached Damask, 59c value. No more at this price when these are gone.

6 1-4c—Good Styles Batiste, 10c values.

Turkish Towels—10c, 12 1-2c, 15c, 25c. Also Extra Large Turkish Towels.

Bed Spreads—63c, 98c, 1.23, 1.48, 1.98. Exceptional values.

Sale Pillow Cases—9c, 11c. 14c, 15c.

MUSLIN WEAR.
Sale Corset Covers 25c.
Extra fine material. Trimmed with Val. lace and inserting front. Exceptional value.

SALE
50c Summer Corsets 39c.

MEN'S BAT WING TIES.
About 100 good assorted styles. Regular 50c values.
19c for Saturday.

WHITE SHIRT WAIST.
A reduced price on everything in the department for Saturday.

15c MENNEN'S TALCUM POWDER. Price 20c everywhere.

1.00 The last of the lot 1.50 HOUSE WRAPPERS.

RIBBON SALE.
Another sale All Silk Ribbons. All good shades.

2½c KING COLLAR BUTTON.
Guaranteed Gold Plated.

1.19 Balance of the CARPET RUGS, fringed. Size 27 x 45 inches.

Housefurnishing Reduction Sale.

IN order to reduce the stock of Summer Household Goods we have made extraordinary reductions in prices. Large invoices of Fall Merchandise are soon to arrive and we must have the room. Below we mention a few:

SUMMER COOK STOVES
Wickless — Blue Flame
Auto Valvo—2 burner—4.25—2 burner Brooklyn
" 3 burner—5.90—3 burner "
The Automatic—Valveless, Blueflame, Wickless—This Stove has a grate top and shelf— 2 burner 5.75; 3 burner 8.00

White Mountain Ice Cream Freezers.
2-quart size 1.50
3-quart size 1.69
4-quart size 1.85
6-quart size 2.50
8-quart size 3.19

Croquet Sets.
Hardwood, 8-ball sets, neatly oiled and painted, in strong boxes
Reg. 1.89 sets, . . . Sale Price 1.33
Reg. 2.25 sets, . . . Sale Price 1.60
Reg. 3.98 sets, . . . Sale Price 2.85

FAMILY REFRIGERATOR—Sale Price 7.50
Regular price, 10.98 — Ice capacity 100 lbs

24-inch Window Screens, . . . 19c opens to 33 inches
3 dozen Clothes Pins, ... 3½c
Round Wash Boilers, ... 38c
Dover Egg Beaters, ... 5c
5 Galvanized Oil Cans, ... 44c
Sapolio, ... 5c
White Cloud Soap 3½c
"Tanglefoot" Fly Paper, 5c 3 double sheets.
Toilet Paper of fine tissue 4c roll or package.
Dennison's Crepe Paper, roll 8c

HILL & SHUPP Plainfield's Largest Dep't Store, 124, 126, 128, 130 West Front St. HILL & SHUPP

WHAT PEOPLE ARE DOING

SOME BRIEF PARAGRAPHS OF A PERSONAL NATURE.

Many Folk of Greater Plainfield Are Entertaining or Being Entertained.

Mrs. Isabelle Milne, of Willow avenue, has returned from her summer outing.

Mrs. Daniel Brokaw and children, of Sycamore avenue, are summering at Asbury Park.

Mrs. Thomas Caleen and daughter, of Orchard place, are visiting at Providence, R. I.

Elston M. French, of Somerset street, has returned from the Old Forge, New York.

Fred Walters, of East Fifth street, has returned after an outing along the Massachusetts coast.

Miss Bessie Farlee, of Summit avenue, has gone to Asbury Park for a two weeks' sojourn.

Channcey Stout, of Madison avenue, has been entertaining William Rockafeller, of Somerville.

John R. Willow, of Watchung avenue, is spending a two weeks' vacation at Shelter Island.

Mrs. Frank Curtis and children, of Mercer avenue, have gone to Deal to remain until October 1.

W. J. Roome and family, of Sycamore avenue, are registered at the Wentworth, Portsmonth, N. H.

Clarence Thorne and James Vosseler started today upon an outing on Staten Island Sound for a few days.

Mr. and Mrs. Peter VanFleet, of East Third street, are entertaining friends from Somerville and Trenton.

Mr. and Mrs. J. G. Valiant, of Myrtle avenue, have gone to Mouse Island, Me., for their summer outing.

The Misses Jean and Martha Walker, of Grove street, have returned home from a visit with friends at Chicago.

Mrs. W. F. Oliver and daughters, Edna and Mildred, of East Fifth street, have gone to Lebanon for a week's visit with relatives.

To My Friends.

It is with joy I tell you what Kodol did for me. I was troubled with my stomach for several months. Upon being advised to use Kodol, I did so, and words cannot tell the good it has done me. A neighbor had dyspepsia so that he had tried most everything. I told him to use Kodol. Words of gratitude have come to me from him because I recommended it.—Geo. W. Fry, Viola, Iowa. Health and strength, of mind and body, depend on the stomach, and normal activity of the digestive organs. Kodol, the great reconstructive tonic, cures all stomach and bowel troubles, indigestion, dyspepsia. Kodol digests any good food you eat. Take a dose after meals. L. W. Randolph.

Neuman Bros.

Rockdale Print and Creamery Butter.
High Quality.

Rockdale Prints, lb - - 29c
Rockdale Creamery, lb - 28c

ELGIN CREAMERY BUTTER.

Watchung Ave. and Fifth St.

THE FIRST NATIONAL BANK
INCORPORATED 1863.

Capital - - - $200,000.00
Surplus and Profit 60,000.00

J. W. JOHNSON, President.
J. A. SMITH, Vice-President.
D. M. RUNYON, Cashier.

DIRECTORS:
J. W. JOHNSON, E. S. HOOLEY, W. R. CODINGTON, J. A. SMITH, A. J. BRUNSON, J. A. HUBBARD, N. B. SMALLEY, W. M. STILLMAN, R. M. STELLE.

2 % Interest Allowed on Balances of $1,000 and Over.

Foreign Exchange and Letters of Credit Available in All Parts of the World.

- - - SAFE DEPOSIT VAULTS. - - -

Bonn's
140 WEST FRONT ST.

White Felt Hats
for seaside or country wear, many shapes that do not require any trimming, some with bands or cords, others with wings or pompons, - - - - $1.69 to $4.49

Black Straw Hats 49c and 75c.
A new showing of untrimmed black straw hats, desirable shapes.
Straw Outing Hats draped with the new dotted veilings 98c

VAN ARSDALE'S Shoe Store

We Have
just received another supply of
TENNIS SHOES & OXFORDS.

This sort of shoe has had a great run with us this summer, and it's keeping right up. Colors—Black, Tan, White and Red.

VAN ARSDALE,
127 East Front St.

The New Century Typewriter
does the BEST WORK and lots of it, EASILY

Strong, Thoroughly Built,
Superior in results to any other.
Write for "The Book of the New Century."

AMERICAN WRITING MACHINE COMPANY,
343 BROADWAY, New York.
JAMES A. STAFFORD, Representative,
PLAINFIELD, N. J. 7 23 2m

St. Gabriel's Academy,
Cor. Jackson and Watchung Aves.,
Plainfield, N. J.
Select School—Conducted by the Sisters of Mercy.
The course of studies is thorough, embracing all the branches requisite for a solid and refined education.
The Academy will open on Monday, Sept. 8. Difference in religion is no obstacle to admission of pupils.
For further particulars apply to
8 6 1m SISTER DIRECTRESS.

Dime Savings Institution,
OF PLAINFIELD, N. J.,
No. 110 East Front Street
Interest paid on all sums from $5 to $2,000. Interest payable July 1 and Jan. 1.

J. Frank Hubbard - President.
W. F. Arnold, } Vice-
Jeremiah Manning. } Presidents.
James C. Pope - - Treasurer.

TURKISH BATHS,
RUSSIAN BATHS,
ROMAN BATHS.
ALCOHOL RUBS, SALT RUBS,
NEEDLE BATH, COLD PLUNGE.
The Finest Bath in this State, and equal in appointments to any in New York.
SINGLE BATH, $1. 6 TICKETS, $5.
Ladies 8 a.m. to 5 p.m. Gentlemen 3 to 9 p.m. Gentlemen Sundays from 8 a.m. to 1 p.m.
SANITARIUM Somerset St., Near end c f trolley

KING TO HIS PEOPLE

Edward VII. Issues a Special Proclamation.

SYMPATHY OF SUBJECTS APPRECIATED

This Personal Expression of His Majesty's Feelings Sent as an Autograph Letter to the Home Secretary.

LONDON, Aug. 8.—The following message from King Edward to his people has been made public:

"On the eve of my coronation, an event which I look upon as one of the most solemn and important of my life, I am anxious to express to my people at home and in the colonies and in India my heartfelt appreciation of the deep sympathy they have manifested toward me during a time in my life of such imminent danger. The postponement of the coronation ceremony owing to my illness has caused, I fear, much inconvenience and trouble to all who intended to celebrate it. But their disappointment has been borne by them with admirable patience and temper.

"The prayers of my people for my recovery were heard, and I now offer up my deepest gratitude to Divine Providence for having preserved my life and given me strength to fulfill the important duties which devolve upon me as sovereign of this great empire."

King Edward's proclamation is a personal and spontaneous expression of his majesty's feelings. It was conceived and written by himself in an autograph letter to the home secretary, C. T. Ritchie. In addressing this communication to the home secretary the king is following the traditions observed by the late Queen Victoria when she addressed personal messages to the nation.

King Edward did not drive out yesterday. A large crowd had gathered outside Buckingham palace in expectation of their majesties taking a drive, and the king, who was lunching in one of the front rooms of the building, came to a window in full view of the people, who cheered him enthusiastically. The king bowed his acknowledgments.

It had been expected that his majesty would visit Westminster abbey, but he did not do so. He was busily engaged with his secretary, Lord Knollys.

The New Haven Trolley Strike.

NEW HAVEN, Conn., Aug. 8.—A better feeling is apparent in the big trolley strike situation, and the members of the state board of mediation and arbitration are so satisfied with the outlook that they have returned to their homes. G. A. Parsons to Hartford and Mr. F. T. Ives to Meriden. Gilbert L. Smith of Sharon, the third member, did not come. When Messrs. Parsons and Ives left, it was with the understanding that if an amicable settlement by arbitration cannot be reached today they shall be notified. Upon such information they will offer their services to the parties in conflict.

Lake Shipbuilding Brisk.

DULUTH, Minn., Aug. 8.—It is expected that $10,000,000 worth of steel steamships will be built on the American side of the great lakes for service in 1903. Twenty-four freight ships are under contract, and every berth at the lake yards is filled for the entire winter. No more can be taken to be delivered before late in the summer of 1903. The present season will be the most active in the history of shipbuilding and transportation ever before known on the American lakes.

Sage's Gift to Cornell.

ITHACA, N. Y., Aug. 8.—It is learned officially for the first time that the late Dean Sage, son of H. W. Sage, was sole donor of Stimson hall, the new medical building now nearing completion on Cornell campus. The structure when finished will have cost $125,000. This gift to Cornell adds another to the long line of donations from the Sage family. Chief among those made since the death of the elder Sage were Cornell infirmary and Stimson hall.

Various Labor Troubles.

OSWEGO, N. Y., Aug. 8.—Twenty-five boilermakers employed by the Oil Well Supply company have quit work because a nonunion man was allowed to work in the shop. Contractors for the State Normal school work have declined to employ union workmen because the men wanted nine hours' pay for eight hours' work. The barbers' strike, begun June 15, has been settled, the bosses agreeing to close the shops Friday afternoons.

Great Britain Declines.

LONDON, Aug. 8.—In a dispatch to the Daily Mail from St. Petersburg the correspondent says Great Britain in her reply to the circular issued by M. de Witte, Russian minister of finance, regarding the Brussels sugar convention declines to participate in a conference on the sugar question and is significantly silent with reference to M. de Witte's antitrust proposals.

Jail Breakers Captured.

PORT HENRY, N. Y., Aug. 8.—Colby and Bowen, the burglars who escaped from the Elizabethtown jail, have been captured. Colby was caught between Saranac lake and Lake Placid, and Bowen was taken near Silver lake.

General Smith Coming East.

SAN FRANCISCO, Aug. 8.—General Jacob H. Smith, accompanied by his wife, left for the east. The departure of General Smith was very quiet, and few persons knew of his going.

Weather Probabilities.

Fair; fresh southwest winds.

A DARK PICTURE.

Peasants of Galicia Starving by Thousands.

VIENNA, Aug. 8.—After a special investigation among the agricultural laborers in eastern Galicia, where a great strike marked by several outbreaks has been in progress for many weeks, the Neue Freie Presse draws a gloomy picture of the conditions which led to the strike.

The average mortality from famine for several years past, according to the Neue Freie Presse, aggregated 50,000. Laborers' wages range from 8 to 16 cents a day, and women earn from 4 to 8 cents a day. The peasants rarely taste bread and exist chiefly on a soup, the principal ingredients of which are water and herbs.

Advices from Lemberg are that the strike shows signs of coming to an end, compromises having been reached in several districts and the military authorities having quelled the disturbances in others.

Three Bathers Drowned.

OLD ORCHARD, Me., Aug. 8.—A strong undertow claimed the lives of three bathers here yesterday. The dead are George Fird, aged seventy years, of Ottawa, Canada, a former member of the board of alderman of that city; Walter Basham, aged fifty-five, of Montreal, chief train dispatcher on the Grand Trunk railroad, and Miss Florence J. Thomas, aged twenty years, of Montreal. The three persons were the only bathers in that section of the beach at the time. Their prolonged absence from the Eastman House led to a search.

Hotel Razed and Guests Injured.

WILMINGTON, N. C., Aug. 8.—During a terrific windstorm which passed over Carolina Beach, twenty miles from Wilmington, the Hotel Oceanic was razed to the ground and thirteen guests more or less injured, one perhaps fatally. As telephonic communication was cut off by the storm and the roads were piled up with trees and debris news did not reach this city of the occurrence until several hours afterward, when medical aid and nurses were sent down on a special boat.

The Arkansas Had Successful Trial.

NEWPORT NEWS, Va., Aug. 8.—The United States monitor Arkansas has returned from a very successful trial trip. During the trial the Arkansas maintained for two hours a speed of 12.2 knots, or just .7 knot greater speed than required by the government, the vessel's contract speed being 11½ knots. On the progressive screw standardizing trial on Barren island course Tuesday the monitor ran over a measured knot at the rate of 12.95 knots an hour.

Philippine Court Martial Cases.

WASHINGTON, Aug. 8.—A recent mail from the Philippines contains an interesting summary of the results of court martial cases in those islands. It shows that the accused in 227 cases were dishonorably discharged, in 231 cases forfeited pay and allowances, in 115 cases suffered other punishment, in 110 cases were fined and in 320 cases were sentenced to confinement.

Bandits Got Rich Haul.

CHICAGO, Aug. 8.—One hundred packages of greenbacks, each containing $1,000, were stolen by the bandits who held up the Burlington train on Tuesday night in a ravine near Savanna, Ill. The Adams Express company therefore, instead of incurring a loss variously estimated between $2,000 and $20,000, is out $100,000 in round figures.

Six Hurt by Trestle's Fall.

PHILADELPHIA, Aug. 8.—Six men were badly hurt by the collapse of a trestle at the city's new filtration plant in course of construction at Torresdale, a suburb.

FINANCIAL AND COMMERCIAL.

Closing Stock Quotations.

Money on call steady at 2¾@3 per cent. Prime mercantile paper, 4¾@5 per cent. Sterling exchange firm, with actual business in bankers' bills at $4.87⅝@4.88⅛ for demand and at $4.85¼@4.85½ for 60 days. Posted rates, $4.86 and $4.88½. Commercial bills, $4.84¾@4.85¾. Bar silver, 52¼c. Mexican dollars, 41¼c. Government bonds steady. State bonds inactive. Railroad bonds irregular. Closing prices:

Atchison	102½	Pacific Mail	40½
C., C., C. & St. L.	107¾	People's Gas	105½
Ches. & Ohio	55	Reading	66¾
Del. & Hudson	179½	Rock Island	190
Erie	38¼	St. Paul	188
Lead	24	Sugar Refinery	133½
Louis. & Nash.	149	Texas Pacific	48¾
Manhattan Con.	135	Union Pacific	108¼
Missouri Pac.	116¾	Wabash pref.	47
N. Y. Central	165¾	West. Union	88¾
Ontario & West	34		

New York Markets.

FLOUR—Dull, but steadier; Minnesota patents, $3.85@4; winter straights, $3.40@3.70; winter extras, $3.10@3.35; winter patents, $3.70@4.

WHEAT—At first reflected bearish crop news, but on small northwest receipts and covering rallied sharply; September, 73 11-16@74c.; December, 73 7-16@73⅝c.

RYE—Steady; state, 62@63c., c. i. f., New York, car lots; No. 2 western, 66c., f. o. b., afloat.

CORN—Opened firm, declined under crop advices and rallied a second time on general covering; September, 59½@60c.; May, 45c.

OATS—Steady to firm, with light offerings; track, white, state, 65@71c.; track, white, western, 65@71c.

PORK—Steady; mess, $18.25@19.25; family, $20@20.50.

LARD—Easy; prime western steam, 11c.

BUTTER—Quiet; state dairy, 17@20c.; creamery, 17@20½c.

EGGS—Steady; state and Pennsylvania, 20½@21c.; western, candled, 18@20c.

SUGAR—Raw steady; fair refining, 2⅞c.; centrifugal, 96 test, 3⅝c.; refined steady; crushed, 5.15c.; powdered, 4.75c.

MOLASSES—Steady; New Orleans, 33@41c.

RICE—Firm; domestic, 4½@6¾c.; Japan, 4⅝@5c.

TALLOW—Easy; city, 6⅝c.; country, 6½@6¾c.

HAY—Firm; shipping, 65@70c.; good to choice, $1@1.05.

Live Stock Market.

CATTLE—Choice, $7.50@7.80; prime, $7@7.25; good, $6.50@6.75; veal calves, $6.50@7.

HOGS—Market lower; prime heavies, $7.80@7.85; mediums, $7.80; heavy Yorkers, $7.75@7.80; pigs and light Yorkers, $7.70@7.75; roughs, $6@7.25.

SHEEP AND LAMBS—Market slow; best wethers, $4.15@4.30; culls and common, $1.50@2; choice lambs, $5.25@5.60.

Meat at Cut Prices

is not always a benefit. In some places it means poor meat. We prefer to raise quality and

Charge a Fair Price.

Should you ever buy of us meat that is not as represented, bring it back and we will return your money or give you Good Meat. As fortune favors the brave, so our fair dealing favors our customers. In our Seafood Department you'll find the best and freshest products of the sea at a reasonable price.

FRED ENDRESS,

131-135 West Front Street.
Branch 208 Muhlenberg place.

GAYLE'S SEASONABLE SPECIALS.

Brooklyn Blue Flame Oil Stoves.
Refrigerators.
Hammocks.
Screen Doors.
Window Screens.
Royal Fruit Jars.
Jar Rubbers.
Jelly Tumblers.
White Mountain Freezers.

Special this week.

Cor. Front and Park Ave.
Tel. Call 682.

PAINTERS AND DECORATORS.

ONLY THE BEST

paint is usable. To be worth putting on it must be durable, and to be durable it must be top quality. The general war of wind, sun and rain upon houses knows no cessation or truce. Paint is the main defense. Put your faith in something that will not fail you. A reliable article at a top price is cheaper than something else sold way down.

WOOLSTON & BUCKLE,
145 North Avenue.

JAMES C. HANSEN,
(Successor to Rushton & Hansen,)
DECORATORS,
PAINTERS and PAPERHANGERS
DEALERS IN
Foreign and Domestic Wallpapers, Paints, Oils, Varnish, Glass, Etc.
Motto—FIRST-CLASS WORK.
Estimates Cheerfully Furnished.
141 E. Front Street.
Telephone 702

Chas. Conover & Co.,
Painters and Decorators,
115 Elmwood Place,
PLAINFIELD, NEW JERSEY.
PAPERING A SPECIALTY
First-Class Work Our Motto. Tel. 226-A.

N. Y. Painting and Decorating Co.,
are a Manufacturing Concern.
Buy Direct and . . . . Save Money.
Estimates cheerfully given on all classes of work.
R. W. CHRYSTIE, District Manager.

CHAS. E. VAIL,
(Successor to Asa Collier.)
Watchmaker & Jeweler
Eyes Examined Free.
Prompt attention will be given to all repair work.
103 PARK AVE. Established 1869.

A. H. ENANDER,
Sanitary Plumbing,
Gas Fitting, Steam and Hot Water Heating.
Contractor For Sewer Connections.
216 PARK AVENUE.

LIEFKE & LAING,
Insurance and Real Estate
No. 146 Park Ave.
Real Estate Appraised. Properties Sold and Rented. Loans Negotiated. tf

TEN EYCK & HARRIS,
—DEALERS IN—
Lehigh Valley Coal.
Office, 121 Watchung Ave Branch Office, Frank Rowley's Drug Store, 218 W. Front St.

AMOS H. VAN HORN LTD.
"EVERYBODY'S STORE"
Deliveries free anywhere in the State—terms as suit you best, cash or credit.

Nothing Here
but downright, matter-of-fact bargains
5 grand buildings chock full of 'em!

"LEADER 1."
Parlor Suits,
$16.50.
Were $22.00—3-piece Suits, cherry frame, marqueterie back; rich tapestry coverings.

"LEADER 2."
Sideboards.
$14.98.
Were $20.00—Solid oak, beautiful golden finish, lined drawer for silver—French plate mirror.

"LEADER 3."
Extension Tables.
$7.98.
Were $11.00—Of golden oak, rope turned legs, one of the best patterns on the floor.

"LEADER 4."
Bedroom Suits.
$13.50.
Were $20.00—Golden finish solid oak, French plate mirror on dresser—very attractive.

"LEADER 5."
Couches.
$5.49.
Were $8.00—Upholstered in a new pattern velour—best steel springs—heavy fringe.

"LEADER 6."
Iron Beds.
$2.98.
Were $4.00—White enameled, any size—effective in pattern.

You Can't Beat These Carpet Prices!!

Velvets at	69c yard	Were	85c yard.
Good Brussels	49c yard	Were	60c yard.
Moquettes at	89c yard	Were	$1.10 yard.
Body Brussels	90c yard	Were	$1.25 yard.
Heavy Ingrains	30c yard	Were	40c yard.
All-Wool Ingrains	53c yard	Were	60c yard.

200 Rolls of Mattings, now run from 12c yard.
Complete and broken rolls.

Porch Furniture, Lawn Swings, Trunks, Suit Cases, Etc., Etc.—Large Lines.

Amos H. Van Horn, Ltd.
Be sure it's "No. 73" and you see the first name "Amos" before entering our store.
CASH OR YOUR OWN TERMS. FREE DELIVERIES.
73 MARKET STREET.
Near Plane Street, West of Broad.
A Private Delivery Wagon Sent on Request. "Telephone 580."
Send for New 42-Page Catalogue.

Quality is Recognized.

when the first shovel full of our COAL begins to burn. Heat radiates them in no uncertain quantity. Cold is dispelled as though by a midsummer sun. It is fuel economy to use this coal.

It is not a rapid burner. It is very clean. Little ash remains. Free from excess of smoke.

BOICE, RUNYON & CO.,
Park Avenue and Railroad.

STOP
and try my BUTTER, the best I can buy. I know it will suit you. Also my COFFEE.------
W. W. DUNN, Park Grocer.

W. W. Warnock,
THE BAKER,
144 West Front St.,
COMPTON'S OLD STAND.
BREAD, CAKES, PIES, ETC.
Made of the best Materials.
EARLY MORNING DELIVERY.
Ice Cream a Specialty.

Mrs. John Brown
Successor to
JOHN BURKE and JONES & CO.,
Cesspools and Vaults Cleaned
FROM $3.00 UPWARDS.
Satisfaction guaranteed. Don't give your order until you consult me. Estimates cheerfully given. Leave orders at J. T. Vail's, North avenue. Postoffice Box 718.
FRANK BURKE, Manager.

E. B. MAYNARD.
NEW SHOP. NEW FURNITURE. BEST SERVICE.
Tonsorial Artist.
ALSO CHOICE CIGARS.
141 North Ave., Plainfield N. J.

WM. HAND & SON,
Moving Vans and Storage Warehouse
FOR FURNITURE, PIANOS, ETC.
136 E. Second St., Plainfield, N. J.
Telephone 692.
TRUCKMEN AND RIGGERS.
STAGES AND SLEIGHS FOR PICNICS AND PARTIES.

Plainfield Auction Co.,
T. J. CAREY, Manager and Auctioneer.
19 Somerset Street.
Sales Every Friday—2 p. m. Sharp.
All kinds of goods bought and taken on consignment. Outside sales taken of Real Estate and Personal Property.

TRY DOBBINS' NICKEL YARA GIGARS.
108 NORTH AVE.

$1,500 Gauranteed Yearly
To high-class man or woman, with chance for promotion and advanced salary, to have charge small office at home or in home town, to attend to correspondence, advertising and other work. Business of highest order] and backed by solid men financially and politically. A great opportunity for the right person. Enclose self-addressed stamped envelope for full particulars to WALTER B. REDMAN, GENERAL SUPERINTENDANT, Corcoran Building, opposite United States Treasury, WASHINGTON, D. C.

GARBAGE REMOVED
for 50 cents a month. Cans furnished, changed and cleaned for the following prices: 75c, $1.00, $1.50 and $2.00, according to size of cans. Ashes removed for 10 cents per barrel. For further information address
ESTATE OF NOAH TERRY.
P. O. BOX 744. NETHERWOOD, N. J.
A postal will receive prompt attention.

DRUGGISTS.

Oders for WIEDA'S ICE CREAM can be left at POWERS'
Somerset Pharmacy
45 Somerset St. Tel. 756.

SODA
With Fruit Syrups
Second to None.
MALLINSON'S
LIBERTY AND FOURTH STS.
Segars are one of my specialties

HARD WATER TOILET SOAP
makes a quick lather when used in the city water. Keeps hands smooth and soft.
Increasing demand.
10c Cake.
3 for 25c.
SHAW'S PHARMACY.

THE RIGHT TIME
This is just the right time in the year for a Spring Tonic.
We make a special compound for the blood and general tonic that we can truthfully recommend to be a tonic. It will do away with that tired feeling, gives an appetite and purifies the blood.
Ask for Nagle's at 50c large bottle.
C. M. NAGLE'S PRESCRIPTION PHARMACY,
West Front and Grove Streets,
Tel. 772. Plainfield.

Hodge's Pharmacy.
Give Our SODA A Trial
—Pure Fruit Syrups.—
Agency for the Famous Belle Mead Sweets.
Y.M.C.A. Building. Tel. 210 A

MEN'S
Suits to Order
$13.95
I have summer goods enough left to make fourteen suits, which I will close out at the above figure, so as to make room for my fall goods.
Special prices on all kinds of ladies' work.
JOHN G. BANTLE,
FIRST-CLASS
Ladies' and Gent's Tailor.
428 Watchung Ave.

Advertised Mail Matter.

Plainfield, N. J., Aug. 4, 1902.
E. H. BIRD, P. M.

Anderson, Mrs B A
Allen, Mr John
Battalia, Mr L H
Burnett, Esq W J
Brown, D D Mr D
Bicknell, Chas
Caldwell, Sam
Connors, Mr J O
Chandler, Mr F
Dallas, Mr G L
Dunham, Mr Chas M
Dickie, Miss Edith C
Enright, John J
Ernst, Mrs Nicholas
Feris, Mrs Alice
Fisher, Miss May
Gladwin, Mrs
Gardner, Warren
Hampton, Mrs James
Hilton, Miss Mary G
Hill, Mr Squire
Hedenberg, Miss
Johnson, Miss Mary J
Jackson, Mr J J
Johnson, Mrs Maria 2
Kitchen, Mrs David
Koons, Mr Edward
Lopeze, Mrs Betla
Lendel, Misster
Lord, Mr William
MacIlroy, Miss L A
Meenagh, Miss Bridget
Mabie, Mr Hamilton W
Moon, Mr B R
Normanan, Esq Oscar O
Neale, Mrs James B
Public Asso'n of Friends
Patterson, Mr John H
Podd, Mrs A D
Phillips, Miss Bertha
Roysler, Mr Joe
Streat, Mr Georg M
Stuart, Miss Rebecca
Seals, Mr Rutherford H
Stavtd, Miss Elfieda
Seymour, Miss Edith
Scott, Mr David
Stafford, Mr Harry
Straughn, Dr Fred'k 2
Smalley, Mr M D
Trippe, Miss Martha
Taylor, Mr J I
VanArsdale, Miss Carrie
White, Mrs E E
Winans, Miss Jennie
Walsh, Miss Nellie
Williams, Miss Ada

Please Say "Advertised."

SMALLEY BROS.,
147 North Avenue,
Butchers.
Everything usually found in a first-class market.
Roasting & Broiling Chickens Specialty
Orders called for and delivered.
Telephone 83 A.

ANDREW ROACH
—Dealer in—
BLUE STONE FLAGGING.
Office and Yard—
300 Richmond St., Cor. Third St.
Residence—214 East Fourth Street.
ALL WORK PROMPTLY ATTENDED TO.

Use Press Want Ads.

THE SUMMER GIRL

THE chaperon shook her head sadly. "There is no use—the summer girl works overtime," she remarked.

The married man looked his astonishment. "Why, I thought she was a butterfly creature who did nothing more serious than eat bonbons and flirt," he said.

"You were never more mistaken," retorted the chaperon dryly. "I don't know who started the story about the summer girl and her many engagements, but I do know from experience that it's pretty hard for the summer girl to get engaged once, let alone many times, nowadays. Look at that!" she went on, pointing to a group in the distance. "Look at that solitary specimen of manhood and all those girls. Look how he is sitting on the railing with his hat on. Sitting! And those girls are standing around him—nearly falling over one another—in the effort to make an impression on him. That's what I call spoiling a man."

"Who was it?" interrupted the married man, "who called love a chase"—

—"In which man was the pursuer and woman the pursued?" finished the chaperon.

"Very pretty, but you'll notice it's the other way around at summer resorts. Just let me tell you from my experience what are the chief requisites of the summer girl. To be successful she must have the wisdom of the serpent with the innocence of the dove joined to the diplomacy of an oriental, the stoical courage of a red Indian and the eye of a stockbroker to the main chance. But even these qualifications are hardly sufficient unless she is backed by a chaperon who can command, on occasion at least, an icy face, an impenetrable manner, a brazen eye, and a voice like a two edged sword."

"Then the chaperon isn't going out of style so far as the summer girl is concerned?"

"She is the most necessary part of her equipment, if you will allow me to put

SPOILING A MAN.

it that way," returned the chaperon, with her cynical little smile. "Without her the summer girl is indeed at the mercy of the powers that prey—in other words, the gossips. When the summer girl dances more than once with the same man or forgets herself so far as to linger in the moonlight, who is it that meets the innuendoes of the gossips with a stony stare? The chaperon. Who is it that sits for hours with aching head in an overcrowded hotel ballroom in order that the summer girl may have some one to talk to when she is left to play wallflower during a dance? The chaperon again. Why, if it were not for her the summer girl's very breathing would be construed into subject for gossip."

"But the girl who is forced to go away without a chaperon?"

"Heaven help her, for her own sex won't! She has to take her choice between charming the men and making friends of the women, for she can't do both. If she has a good time, she is called a flirt and shocking; if she goes with the girls and turns her head away when a man comes around, she is called artful and designing. So what is the poor girl to do?"

"But if she succeeds in getting engaged in spite of everything?"

"Ah, then for the time being she becomes immune. In fact, many summer girls adopt this plan in order to have a good time in peace. But woe to the foolish virgin who breaks her engagement during the winter time and then returns to the same place next summer!"

The chaperon's silence was expressive.

The married man stroked his beard thoughtfully. "Now that you put it to me," he remarked, "it does seem as if the path of the summer girl were not one of roses!"

They looked at each other significantly and without a word walked away in opposite directions.

MAUD ROBINSON

Stairs of Sand

By

ERNEST DE LANCY PIERSON.

Copyright, 1901, by Street & Smith.

suddenly, in the midst of his walk, without warning, a sharp shot rang out and his hat fell to the ground. He stooped calmly, picked it up and examined it carefully. "Not a bad shot," examining the holes, which had evidently been produced by buckshot. "A little nearer and I should have had considerable of a headache," and, replacing the hat on his head, without even stopping to look for his assailant, he continued on his way, turning neither to right nor left.

"That must have been the work of a greenhorn," he said to himself. "He must be remonstrated with before I go any further. I might stand a chance of being potted against when his aim was truer."

Nothing further happened; the invisible marksman did not attempt to repeat his experiment. The little man had now come to an opening in the woods. Beyond, to his right, his sharp eyes detected a slender thread of smoke drifting lazily up through the warm air, and it was in this direction that he now bent his steps.

Entering a little glade he saw beyond him what seemed to be the foundations of a house roofed over with old tarpaulins and bark. It was out of a hole in this roof that the smoke was drifting, and which had attracted his attention.

There seemed to be no opening to this building, but near the front wall, set in the ground, was a square slab of wood like the covering to a well.

Without a moment's hesitation he lifted this, disclosing a burrowlike hole that evidently communicated with the interior of the place. Carefully he climbed down into the hole, and, passing through a dark passage, found himself in a cellarlike room feebly lit and filled with the stifling smoke of the green boughs with which the fire had been fed.

"Ahoy, there! Anybody at home?" for, in that light, there was no human being visible.

Then, what he had taken to be a bundle of fagots lying by the fire, seemed to become suddenly endowed with life, and finally resolved itself into the form of a little woman, bent with age, who came hobbling forward with surprising agility.

"You know me, mother," bending his head down near to hers for a moment, while she examined his features keenly and then passed a withered hand over his face.

"Yes, Will, I know you. What do you here?"

"It matters not," roughly. "And, let me tell you, I am not to be potted like a bird by your people. Just now, as I was coming through the woods, some one fired on me."

"It will not happen again," she said, timidly. "It is the youngster; he is new and has much to learn."

"It will be well if you tell him there are lessons I can teach him that are not learned in schools," said he, harshly; "lessons that, once learned, are never forgotten. You understand, mother? Let the lad know that once I forgive for his youth, but again——"

"You have nothing to fear," she stammered.

He broke out into a loud laugh that roused strange echoes in the place.

"Fear—fear, did you say? A pleasant word, and soft on the tongue, but what does it mean?" and he laughed again.

Seeing a pick standing against the wall he took it. "I have need of this, mother." She nodded.

"Will you be here long?"

"That may be as business calls for. I simply stopped here now that you might give that man a warning." He moved toward the entrance, and then, stepping back a few paces, laid his hand on her arm while he looked down in her face searchingly.

"There was a trouble up at the big house yonder," waving his hand in the direction of the town. "You heard about it?"

"Yes."

"Well, what then?" and his grasp on her arm tightened.

"I know nothing of him who caused it?"

"No; it was none of our work."

"You are sure of that?"

"Do you suppose I would keep it from you if I knew?"

"No," and, dropping her arm, without another word, walked over again to the way he had come. "I go on business of my own, and while I am in the neighborhood I am to be left alone. No following, remember," and with this parting warning, which his manner implied more than his word, he passed out into the passage, and so on up into the outer air.

As he stood for a moment a little dazzled by the sunlight, two men entered the glade. In deep talk they did not notice him at first, but, when their eyes fell on him, one uttered an exclamation and seized his companion by the arm and dragged him into the bushes.

The object of their alarm, noticing the action, simply laughed, and, turning on his heel, went down a path to the right, with a good-humored smile on his face.

As he made his way along, he paused once and again to listen. He held the pick he had borrowed with both hands, as if preparing to use it in case of a necessity.

To make sure that no one was following, he withdrew into the bushes at one side of the road and waited. He was in a position to command the path, and see any one coming or going.

It was not long before a crackling of dried branches warned him that his suspicions were correct. Presently a tall young man, with dark, unshaven face, and in very ragged clothes, slunk into view. He drew nearer, looking about with frightened eyes. As he came abreast of where the other was hidden, he paused to listen. It was only for a moment that he stood there, for the man with the pick leaped out in the road, with the weapon uplifted and such a fierce look on his face that the other, with a howl, turned and ran up the path, his grotesque tatters fluttering in the wind, and disappeared in a twinkling at a turn in the way.

"A fine new recruit that," muttered the man with the pick, looking after him. "But what of it? The most of the breed are cowards."

Then he shouldered his implement and went on down the path until he came to a small ravine, through which a brook was flowing. Swinging himself down over the bank he dropped on the edge of the stream, and, for a moment, stood looking around him carefully at the rooks on either hand. Then one peculiar shaped stone seemed to attract his attention, and he nodded, and at once began to throw up the earth at the foot of the rock. His face wore an anxious expression now, and was full of tense emotion. He worked furiously, as if his very life depended on his energy. Not once did he pause, except to straighten his back, wipe the sweat from his forehead or cast a look around the little ravine to see if any prying eyes were fixed on him.

It was half an hour before the pick struck something that gave out a metallic sound. He was trembling with eagerness now, as he dropped down, stretched himself full length over the edge of the hole and felt among the loose earth at the bottom with his fingers. Then a deep sigh of relief escaped him, as he drew out a long, metal cylinder that seemed to be made of copper, now discolored with contact with the earth. He arose to his feet, and, taking the pick in hand, with a blow smote one end of the cylinder and the top flew off like the cover to a box.

"Safe enough, after all," he muttered, in a delighted voice, as he drew out of the tube a roll of yellow parchment, and, unrolling it, glanced over the close-written and faded writing. Folding the scroll, he placed it carefully away in an inner pocket, and then, picking up the copper cylinder, sent it flying into the bushes at the foot of the ravine.

"A good day's work," he said, rubbing his hands together softly. "Blessed old nature is a better guardian than man; in human hands I should never have found it again in this wicked world."

He stood and washed his hands in the feebly-flowing brook and bathed his heated face. Whatever the paper contained, it must have been of great and lasting importance to him. For, when he was sure it was unharmed and in his possession, his face seemed to lose its anxious lines, and he became, as if by some subtle metamorphosis, a much younger man.

(CONTINUED)

FOSS & JETTER,

MODEL SEAFOOD MARKET,

106 PARK AVENUE. Tel. 632.

Largest receivers of deep sea fish in Plainfield.

Codfish, Fancy Striped Bass, Fancy Mackerel, Sea Bass, Blue Fish, Halibut, Weak Fish, Salmon, Haddock, Flounders, Snapper Blue.

All Fish Guaranteed Strictly Fresh from Nets.

Eastern Bottling Company,

Second St., cor. Central Ave.

Telephone Connection 190.

BOTTLERS OF

Ballantine's Export Beer.

WHOLESALE DEALERS IN

Ballantine's Newark Fine Ales and Porter. Also Bottlers of Fine Mineral Waters.

FRANK LINKE, Manager. 8 28 tf tu f

New York Law School 35 Nassau St., New York City. "Dwight Method" of instruction. Day School (Nassau St.) or Evening School (9 West 18th St.). LL.B. in two years; LL.M. in three years. Special Lectures in New Jersey Practice. Send for Catalogue.

8 1 2m eod GEORGE CHASE, Dean.

Press Want Ads Pay

PENNSYLVANIA RAILROAD.

The Standard Railroad of America.

PROTECTED THROUGHOUT BY THE INTERLOCKING SWITCH AND BLOCK SIGNAL SYSTEM.

ON AND AFTER JUNE 28, 1902,

Trains will leave Elizabeth as follows:—

f 9 35 a. m.—Fast line daily, with Pullman Vestibule Parlor Cars, for Pittsburg and Cleveland, Northern and Eastern Pennsylvania.

f 8 37 p. m.—Western Express, daily, with Vestibule Sleeping Cars and Dining Car, for Pittsburg and Chicago, except Saturday, for Toledo.

f 8 37 p. m.—Pacific Express, daily, with Pullman Vestibule Sleeping Cars, for Pittsburg, and Chicago, daily for Knoxville, via Shenandoah Valley Route; daily, except Saturday, for Cleveland.

For Baltimore, Washington and the South—1 00, 8 36, 9 07, 10 08 a. m., 1 34, 1 37, 10 08 p m. On Sunday at 1 00, 9 07, 10 08 a. m., 1 34, 1 37, and 10 07 p. m.

For Newark and New York—3 02, 5 31, 5 49, 6 12, 6 25, 6 30, 6 35, 6 56, 7 17, 7 40, 7 47, 7 54, 8 04, 8 08, 8 10, 8 30, 8 47, 8 56, 9 17, 9 28, 9 47, 10 17, 10 47, 10 58, 11 08, 11 47 a. m., 12 28, 1 04, 1 55, 2 20, 2 57, 3 26, 3 45, 4 41, 4 53, 5 30, 5 45, 5 50, 6 27, 6 43, 6 56, 7 12, 7 21, 7 56, 8 17, 8 54, 9 10, 10 11, 10 44, 11 03 and 11 58 p. m. Sundays, 3 02, 5 31, 6 25, 6 30, 7 54, 8 20, 9 20, 9 51, 10 16, 10 37, 10 58 a. m., 12 43, 1 38, 2 20, 2 49, 3 44, 4 53, 5 34, 5 45, 7 05, 7 12, 7 26, 7 53, 8 30, 9 09, 10 16, 10 40, 11 46 and 11 56 p. m.

For Philadelphia—1 00, 6 55, 8 06 8 36, 9 07, 9 35, 10 08, 11 40 a. m., 12 40, 1 34, 1 37, 3 33, 5 15, 6 37, 7 44, 8 27, 10 08 p. m. Sundays—1 00, 6 57, 9 07, 9 35, 10 08, 10 40 a. m., 1 34, 1 37, 5 49, 6 37, 7 44, 8 37 and 10 07 p. m.

"Florida and Metropolitan Limited," 1 37 p m. daily, via Seaboard Air Line

For Atlantic City—1 00 a. m., 12 40 and 1 34 p. m., (10 32 3 35 p m. through Vestibuled Train, Buffet Parlor Cars, Passenger Coach and Combined Coach) week days. Sundays, 1.00, 6 57 and 8 32 through Vestibuled Train with Pullman Parlor, Dining and Smoking Cars and wide Vestibule Coaches). a. m., 1 34 p. m.

For Atlantic City (via Delaware River Bridge Route)—1 09 a. m. and 12 40 p. m., week days. 1.00 and 6 57 a m. Sundays.

For Cape May—1 00 a. m. and 1 37 p. m. week-days. 1 00 a.m Sundays.

For Rahway—1 00, 4 25, 6 44, 7 10, 8 06, 9 00, 9 07, 9 46 11 07, 11 40 a. m., 1 13, 1 43 (Saturdays only) 2 09, 2 43 (Saturdays only) 3 07, 3 38, 3 54 4 38, 4 50, 5 22, 5 36, 5 45, 5 58, 6 05 (does not run Saturdays), 6 13, 6 19 (does not run Saturdays) 6 27, 6 45, 6 56, 7 03, 7 28, 7 44, 8 14, 8 53, 9 54, 11 02 11 47 p. m. and 12 32 night week-days. Sundays—1 00, 6 57, 8 43, 9 49, 10 25, 10 40 and 11 44 a. m., 12 50, 1 50, 2 47, 3 28, 4 48, 5 19, 5 40, 7 15, 7 27, 7 44, 8 14, 8 47, 9 12 10 15, 11 00 and 11 46 p. m.

For New Brunswick—1 00, 6 55, 7 10, 8 06, 9 07, 9 35, 11 40 a. m., 12 40, 1 37, 1 43 (Saturdays only) 3 07, 3 38, 4 38, 5 15, 5 36, 6 05 (does not run Saturdays), 6 37, 8 45, 7 44, 8 37, 10 08 and 11 02 p. m. Sundays—1 00, 6 57, 9 07, 9 35, 9 49, 10 40 a. m., 12 50, 1 37, 1 50, 5 49, 7 44, 9 12 and 10 07 p. m.

For Woodbridge—6 44, 9 46, 11 07 a. m. 12 56, 2 09 4 50, 5 45, 6 13, 7 20, 9 54 p. m. and 12 32 night week-days. Sundays—10 25, 11 44 a.m., 5 51 and 10 15 p. m.

For Perth Amboy—4 25, 6 44, 9 46, 11 07 a.m. 12 56, 2 09, 4 50, 5 45, 6 13, 7 20, 7 35, 9 54 p. m., 12 32 night week-days. Sundays—8 53, 10 25 and 11 44 a. m., 5 51 and 10 15 p. m.

For East Millstone—7 10 a. m., 12 46, 3 07 and 5 36 p. m. week-days.

For Trenton—1 00, 6 55, 7 10, 8 06, 8 36, 9 07, 9 35, 10 08, 11 40 a. m., 12 40, 1 34, 1 37, 3 07, 3 33, 5 15, 6 37, 7 44, 8 27, 10 08 p. m. Sundays—1 00, 6 57, 9 07, 9 35, 10 08, 10 40 a. m., 1 34, 5 49, 6 37, 7 44, 8 37 and 10 07 p. m.

For Lambertville, Phillipsburg and Belvidere, via Trenton—8 36, 11 40 a. m., 3 33 and 6 37 p. m., 6 57 a. m. and 6 37 p. m. Sunday.

For Flemington—11 40 a. m. and 3 33 p. m.

For Freehold and Jamesburg, via Monmouth Junction—8 06 a. m., 12 40, 4 38 and 5 15 p. m. week-days.

For Long Branch, Asbury Park, Ocean Grove and Points on New York and Long Branch R. R.—4 25, 9 36 a. m., 12 56, 3 04, 5 49 and 7 35 p. m., week-days. Sundays—10 25 a. m., and 5 51 p. m. Stop at Interlaken for Asbury Park and Ocean Grove on Sundays.

For Brooklyn, N. Y.—All through trains connect at Jersey City with boats of Pennsylvania Annex, affording direct transfer to and from Fulton Street, avoiding double ferriage and journey across New York City.

Leave New York for Elizabeth—From West Twenty-third Street Station—6 25, 7 25, 8 10, 8 25, 8 55, 10 10, 10 55, 11 55 a. m., 12 10, 12 26, 12 55, 1 25, 1 55 (Saturdays only), 2 25, 2 55, 3 10, 3 55, 4 25, 4 55, 5 10, 5 25, 5 40, 5 55, 6 10, 6 25, 6 55, 7 25, 8 10, 8 55, 9 25, 9 55, 10 55, 11 45 and 12 10 night. Sundays—6 10, 7 55, 8 55, 9 25, 9 55, 10 55, 11 55 a. m., 12 55, 1 55, 2 25, 3 55, 4 25, 4 55 5 55, 6 40, 6 55, 7 25, 7 55, 8 25, 9 25, 9 55, 10 55 p. m. and 12 10 night.

For time from Desbrosses and Cortlandt Streets consult local time-tables to be procured from agents.

J. B. HUTCHINSON, Gen'l Manager. J. R. WOOD, Gen'l Pass. Agent.

FIREPROOF.

Be sure to leave your valuables in

Doane's Safe Deposit Vault.

Trunks stored, 50c a month. Lock boxes, $3.50 a year.

LOTS FOR SALE

on Thornton and Martine Avenues. Terms to suit. Small payments down. This section is most beautiful and rapidly improving. Property restricted. Apply to

JAMES E. MARTINE, or Real Estate Agents.

T. M. INGRAHAM,

SCAVENGER

VAULTS AND CESSPOOLS CLEANED DAY OR NIGHT.

Good work at reasonable prices. Satisfaction Guaranteed.

P. O. Box 635. Plainfield, N. J.

JOHN WIRTH

(Successor to Henry Liefke.)

Bakery & Confectionery

201-203 West Front St.

Tel. No. 723.

All Orders Delivered at Short Notice.

H. Eggerding,

121 Park Ave., Manufacturer of the celebrated

C. O. D. CIGAR.

The best 5c cigar in the State, and made on the premises from the finest Havana. Clear Havana cigars a specialty. A large assortment of the choicest brands of domestic cigars.

LADIES DESIRING—

Knife-Pleating or Pinking

done will please leave their orders at No. 22 Duer street and it will receive prompt attention.

MRS FORCE

W. H. KIRCH,

Carpenter and Builder,

66 Duer Street.

Estimates cheerfully given.

Jobbing promptly attended to, too.

Money to loan at 5 per cent.

Reading System

New Jersey Central.

Stations in New York foot of Liberty, and South Ferry, Whitehall Streets.

TIME TABLE IN EFFECT JUNE 29, 1902.

For New York—3 17, 3 27, 5 33, 6 02, 6 32, 6 57, 7 28, 7 53, 7 55, 8 02, 8 11, 8 26, 8 34, 9 04, 9 26, 9 56, 10 26, 11 25 a. m., 12 09, 12 44, 1 13, 3 31, 3 42, 3 49, 5 44, 6 17, 6 47, 5 53, 6 22, 6 32, 6 43, 7 08, 7 42, 8 26, 9 40, 10 17, 11 26 p. m. Sunday—3 16, 3 37, 5 05, 7 47, 8 01, 8 52, 10 09, 11 10 a. m., 12 00 m, 12 56, 1 45, 2 40, 3 17, 3 30, 5 41, 6 49, 6 52, 8 12, 8 52, 10 22 p. m.

For Newark—5 33, 6 29, 7 05, 7 45, 8 46, 9 33, 11 25 a. m., 1 13, 3 31, 3 49, 4 17, 4 47, 5 23, 6 43, 7 42, 8 26, 9 40 p. m. Sunday—7 41, 8 32, 10 08, 11 10 a. m., 12 00 m., 12 58, 1 45, 3 30, 5 41, 6 52, 8 12, 9 52, 10 22 p. m.

For Somerville—5 25, 7 12, 8 21, 9 36, 9 54, 11 00 a. m., 1 01, 1 40, 3 02, 3 11, 3 33, 4 44, 4 55, 5 03, 5 29, 5 47, 6 04, 6 19, 6 41, 7 12, 7 54, 8 08, 8 21, 9 57, 10 32, 11 26 p.m., 12 10 night. Sunday—5 42, 8 43, 11 14 a. m., 2 03, 3 40, 5 27, 6 35, 8 36, 10 15, 11 14 p. m.

For Flemington—7 12, 11 00 a. m., 3 11, 5 29, 6 19 p. m. Sundays—8 43 a. m., 5 27 p. m.

For Phillipsburg and Easton—5 25, 8 21, 9 54 a. m., 3 11, 5 19, 6 41 p. m. Sunday—5 45 a. m., 3 03, 6 35 p. m.

For Bethlehem, Allentown and Mauch Chunk—5 25, 9 54 a. m., 3 11, 5 29 p. m. Sundays—5 45 a. m., 3 03, 6 35 p. m.

For Wilkesbarre and Scranton—5 25, 9 54 a. m., 5 45 p. m. Sundays—5 45 a. m.

For Long Branch and Ocean Grove, etc.—8 11, 11 15 a. m., (1 18 Red Bank only), 3 31 (through coach), 3 44, 4 47, 6 23 p. m. Sunday (except Ocean Grove)—8 32 a. m., 12.58, 3 30, 11 25 p. m. (Wednesday and Saturday only).

For Lakewood, Toms River and Barnegat—3 37, (8 11, 8 46 Lakewood only) a. m., 1 18, 4 17 (Lakewood only) p. m.

For Atlantic City—8 46 a. m. 12 44 (Saturday only), 2,49 p. m.

For Philadelphia — 5 17, 7 44, 8 38, 9 14, 9 44, 10 44, 11 14, 11 44 a. m., 12 46, 1 39, 2 11*, 3 44, 5 34*, 7 34*, 8 31, 9 37* p.m., 1 17 night. Sunday—5 17, 5 45, 9 55, 11 14 a. m., 2 45, 4 55, 5 37*, 6 35*, 9 47 p. m., 1 17 night.

For Reading and Harrisburg—5 17, 5 25, 8 38, 9 54, (10 44, 11 44 Reading only) a. m., 2 11, (5 48 through train), 1 17 night Sundays—5 17 a. m., 2 03, 5 37, 6 35 p. m., 1 17 night.

For Pottsville, Sunbury and Williamsport—5 17, 5 25, 9 54 a. m., 2 11 (5 29 Pottsville only) 8 21 p. m., 1 17 night. Sundays—5 17 a. m., 2 03, p. m., 1 17 night.

For Baltimore and Washington—9 14, 11 14 a m., 1 39, 3 44, 5 34* 7 34* p. m., 1 17 night. Sundays—11 14 a. m., 2 45, 5 37*, 6 35* p. m, 1 17 night.

* Change cars at Bound Brook.

W. G. BESLER, Gen. Manager. C. M. BURT, Gen. Pas. Agent.

Lehigh Valley Railroad.

Time Table in Effect May 18, 1902.

LEAVE SOUTH PLAINFIELD, N. J.

Time given for Plainfield is leaving time of stage from City Ticket Office, 218 West Front Street, which makes connection with trains at South Plainfield.

Leave Plainfield 9 45 a. m.
Leave South Plainfield 10 21 a. m.

Daily express for Buffalo, Niagara Falls, Toronto, Detroit, Chicago and principal intermediate stations.

Leave Plainfield 12 10 p. m.
Leave South Plainfield 12 52 p. m.

Daily, except Sunday, Black Diamond Express for Rochester, Buffalo and Niagara Falls. Connects for Detroit and Chicago.

Leave Plainfield 6 00 p m.
Leave South Plainfield 6 40 p. m.

Daily, Solid Vestibule train for Buffalo, Niagara Falls, Toronto, Detroit, Chicago and principal intermediate stations, except Rochester.

Leave Plainfield 8:15 p. m.
Leave South Plainfield 8:55 p. m.

Daily, The Buffalo Train for Rochester and Buffalo. Connects in Buffalo depot for Niagara Falls, Toronto, Detroit, Chicago and principal intermediate stations.

The stage will also meet Eastbound trains 6, 2, 8, 4 and 18.

For time of local trains see pocket time-tables. Telephone No. 113-B

ROLLIN H. WILBUR, General Superintendent.

CHARLES S. LEE, General Passenger Agent.

26 Cortlandt Street, New York.

FRANK ROWLEY, City Ticket Agent, 218 West Front Street, Plainfield, N.J.

Arrival and Departure of Mails.

PLAINFIELD POSTOFFICE.

Office opens 7 a. m., closes 7 p. m. On Saturday's close half hour later.

NEW YORK MAILS.

Arrive—7:20, 8:40, 11:20 a. m.; 2:20, 5:20, 6:20 p.m.
Close—7:20, 9:30 a. m.; 1:00, 3:15, 6:00, 7:45 p. m.

SOMERVILLE and EASTON.

Arrive—8:40 a. m.; 3:15 and 7:20 p. m.
Close—7:20 a. m.; 1:45 and 4:30 p. m.

ELIZABETH—Direct.

Close—1:00 p. m.

PENNSYLVANIA—West of Easton

Close 12:35 p. m.

NEWARK—Direct.

Arrive—8:40 a. m.; 2:20, 5:20 p. m.
Close—7:20 a. m.; 1:00, 3:15 and 6:00 p. m.

PHILADELPHIA—Direct.

Arrive—7:20, 8:40, 11:20 a. m.; 2:20 and 7:00 p. m.
Close—7:20 and 9:30 a.m.; 12:55, 4:30 and 7:45 p.m.

Through fast mail for West and South close 4:30 and 6:45 p. m.

Through fast mail for East, close 1:00 and 6:45 p. m.

WATCHUNG, WARRENVILLE & GALLIA (Mt. Bethel.)

Arrive—1:30 p. m. Close—9:00 a. m.

SUNDAY MAILS.

Office open from 9:30 to 10:30 a. m.
Mail closes at 6:15 p. m.

R. H. BIRD, P. M.

STONE

FROM

Bartle's Quarry,

Watchung, N. J.

Small Stone for Cesspools, etc.	30c	ton
1 and 2 Men Stone for Foundations	45c	"
1 & 2 Men Stone for corners & facework	90c	"
Cellar Steps	15c	ft.
Window Sills, 2½ thick	15c	ft.

ALL KINDS OF STONE WORK.

Yard: Corner Church and Second Streets.

W. E. BARTLE.

L. MORALLER & SON,

WATCHMAKERS AND JEWELERS.

219 Park Avenue.

REAL ESTATE AND INSURANCE.

MONEY TO LOAN.

197 North Ave.

Wm. D. Thickstun, John P. Emmons.

Telephone 601.

AUDSLEY'S ART STORE.

Maurice A. Audsley, Manager,

No. 135 East Front Street.

Fine Portraits and Enlargements. Pictures and Artists' Materials. Artistic Framing a Specialty.

VISITORS ALWAYS WELCOME.

MONEY TO LOAN.

ATTENTION! READ: WE LOAN MONEY

On Household Furniture, Pianos, Horses, Wagons, etc.

THE PROCESS IS SIMPLE.

Make your applications for money, and have it in your hands the same day. Any amount from $25.00 upward, from one month to a year. Mortgaged property is left in your possession.

OUR TERMS ARE EASY.

You have many options in the payment of same. Pay on the instalment plan, weekly or monthly. Each payment takes up principal and interest. Each payment is for a like amount. This simplifies matters, so you know just where you stand in paying off your obligations, and when the time expires you are out of debt.

WHY IS IT

That we have built up such a large loan business? Because we know how to treat our customers, and they are sure to get fair and honest dealings with us. All transactions strictly confidential. Call or write and let us explain terms.

Mutual Loan & Investment Co.,

118-120 MARKET STREET,

Near Halsey Street, NEWARK, N. J

HOTELS.

THE PLAINFIELD

Cor. Second St. and Park Ave.

EXCELLENT ROOMS.

Luncheon, 12 to 2 . . . . . 35c
Table d'Hote Dinner, 6 to 8 p. m. 50c

Special Rate to Permanent Guests.

J. E. M'CONNELL, Manager.

HOTEL WALDORF,

EAST FRONT STREET.

HENRY WINDHAM, Prop.

Gottfried Kruger's Extra Beer on draught. Imported Wines, Liquors and Cigars. Hotel accommodations and private dining room.

HOTEL KENSINGTON : : : :

(Licensed)

J. H. Staats, Prop.

107 109, 111 NORTH AVENUE.

Everything New and Up to Date.

An Inspection Solicited.

About Your Teeth

FOR THE ASKING.

We will gladly tell you JUST what is needed and JUST what it will cost if you wish. Did you ever hear? "She would be pretty if it wasn't for her teeth."

What does this mean generally?

DRS. LEONARD,

Front St., Cor. Park Ave.,

Hours—8 a. m. to 6 p. m. Plainfield.

McCullough's STEAM MILL,

21 Steiner Place, North Plainfield.

R. H. McCULLOUGH, Prop.

Sash, blinds, doors, mouldings, scroll sawing, turning, etc. Estimates cheerfully furnished.

I. W. VAN SICKLE,

122 North Ave., Plainfield, N. J.

Fresh & Salted Meats,

GAME IN SEASON. Philadelphia Scrapple.

Orders called for and delivered promptly.

TELEPHONE 146 b.

J. C. Pope & Co.,

INSURANCE AGENTS.

110 East Front St., Plainfield, N. J.

KILL CORNS FREE Warts, Callouses Moles, &c., with HAY'S KILL-CORNS, the Best, Safest, Quickest PAIN and CORN REMOVER. Makes walking easy, eradicates the corn. At dealers in Toilet Articles, 10c. Mention this paper and write for free sample, inclosing ad., to LONDON SUPPLY CO., Newark, N. J. **WALK EASY**

MILK DEALERS.

Two Hundred

housewives are made happy—because they get their milk supply from the

Netherwood Farm.

Always reliable. A postal or a visit to the Farm will do the trick. : : : :

Wm. Lindsay & Son

MOUNTAIN AVENUE.

Spalding Nyack Bicycles $12.50
Cleveland Bicycles $22.00

Bicycles and Sundries Almost Given Away.

Baby Carriage Tires Put On.

R. FRUCHT, 218-224 Park Ave.

OLNEY BARRED BY AGE.

Why the Democratic Party Is Not Likely to Nominate Him for the Presidency in 1904.

When some Memphis democrats let Richard Olney know that they would like to see him the presidential nominee of the party he told them he did not wish to be considered a candidate. He gave no reason for his unwillingness to respond to their kind advances. In a letter to a New York paper Edward Stanwood says Mr. Olney could have pleaded his age as an all sufficient reason why he should not be considered in connection with the presidency. In 1904 Mr. Olney will be 69 years old and

HON. RICHARD H. OLNEY.
(Proposed for President by the Democrats of Tennessee.)

would be over 74 if he were elected and served to the end of his term.

Not one of the great political parties, says Mr. Stanwood, has ever elected or nominated a man so old as Mr. Olney will be in 1904. The oldest man ever elected president was William Henry Harrison, who was 67 in 1840. Jackson was 65 when elected the second time. Buchanan was 65 the year of his nomination and Taylor was 64. Henry Clay was 67 when he was a candidate in 1844. Gen. Scott was 67 when he ran in 1852, and Cass was 64 when he ran in 1848. There is no precedent for a presidential candidate of 69, and politicians are as much guided by precedents as lawyers are.

Mr. Stanwood says Mr. Blaine told him in 1892 when he was 62 that he no longer desired to be president; he had reached a time of life when he craved rest. "When the American people elect a president," said Mr. Blaine, "they require him to remain awake four years. I need my sleep." The American people make more demands upon the time and energies of their chief magistrate than they did in the quiet days of the first presidents. It is doubtful whether the average man put in the White house at the age of 69 would live through his term if he tried to do all that was expected of him. Lord Salisbury at the age of 72 has resigned the premiership because he no longer feels equal to the discharge of its duties.

The mental and physical strain to which an American president is subjected is increasing. The office is not one for men who have to nurse a strength weakened by the insidious approaches of old age. There doubtless are exceptional men of 69 who are able to stand a four years' siege of constant work and worry, but a political party will be quite excusable if it declines to look for them and gives preference to younger men.

The age limitation which excludes Mr. Olney, says the Chicago Tribune, will not be objected to by David Bennett Hill, who is only 59. It will not affect Arthur P. Gorman, who is a little over 63. It will not be difficult for the democrats to find a candidate who has not lived up to the maximum limit of 67 years.

GONZALO DE QUESADA.

First Minister from Cuba to the United States Was Educated in New York City.

Gonzalo de Quesada, the first Cuban minister to the government at Washington, was born in Havana,

GONZALO DE QUESADA.
(Minister at Washington from the New Republic of Cuba.)

December 15, 1868, educated in the public schools of New York, and later in the college of the City of New York, from which he was graduated in 1888. After studying at Columbia and New York universities he took his degree in law. Senor Quesada represented the Republic of Cuba during the revolution, and became the pet of the patriotic ladies in Washington. He is a dark-eyed, handsome, gallant young man and a thorough diplomat.

THE TRACY INQUEST.

Crowds Flock to Davenport, Wash., to View Outlaw's Remains.

DAVENPORT, Wash., Aug. 8.—The curious are flocking to Davenport from all directions to view the body of Harry Tracy, the dead outlaw. The inquest will be concluded today. Witnesses from Oregon are here. The body probably will be taken to Spokane tomorrow and later sent to Salem, Ore., for burial at the penitentiary. Tracy's guns may be distributed among the Creston posse. Other relics have already been given away. A new story of Tracy's wonderful daring has come to light. Mr. McGregor, the keeper of a livery stable at Wilbur, on viewing Tracy's body, positively identified him as a man who came to his stable last Friday night. He says Tracy had two horses, which he put up for the night. He also left his rifle and a bundle, asking the unsuspecting liveryman to take care of them until morning. Where he spent the night is not known. At the time set he called for his horses, bundle and rifle, paid his bill and rode away.

Many Claimants For Tracy Reward.

PORTLAND, Ore., Aug. 8.—It is probable that the $4,100 reward for Outlaw Tracy's body will not be paid for some time owing to the number of claimants. Governor Gear has already stated that he was willing that the state should pay the reward as soon as proper identification shall be made, but the reward will not be paid until the claimants shall reach an agreement. It now seems likely that the aid of the courts will be invoked. It is said that Governor Gear will also favor the payment of the $1,500 to Mrs. Waggoner for discovering Merrill's body at the same time the reward is paid for Tracy. Governor McBride of Washington has announced that he will act in accordance with the decision of the Salem authorities in paying the reward.

Public Lost $100,000,000.

LONDON, Aug. 8.—The official receiver announces that he has issued summonses against Whitaker Wright and Robert Leman to recover $750,000 in connection with share transactions between the British-American corporation and the failed London and Globe Financial corporation, limited. The city is displaying the deepest interest in the London and Globe group of companies, and the demand that the public prosecutor act is increasingly insistent. Probably the full extent of the money lost to the public by the company will never be known, but financial experts now estimate it at upward of $100,000,000.

Zionists Did Not Succeed.

VIENNA, Aug. 8.—Dr. Theodore Herzl, founder of the Zionist movement and head of the Palestine association, and Dr. Wolffson, president of the Jewish colonial trust, have returned here from Constantinople. They report that their conferences with representatives of the sultan with reference to the proposed settlement of Zionists in Palestine have been without result. In reply to Dr. Herzl's written statements on the subject the sultan expressed sympathy with the Jews in their purposes and named certain concessions which he would grant. These, however, did not meet the requirements of the Zionists.

Elevator War at an End.

BUFFALO, Aug. 8.—So far as rivalry between the elevators of the Elevator Owners' association and those controlled by the Western Elevating company is concerned Buffalo's elevator rate war is a thing of the past. The two rival associations have reached an understanding, with the result that all the elevators of the two organizations are now in a single pool. The Great Northern elevator, with a capacity of 3,000,000 bushels, however, is still outside the breastworks, and what the result of this will be remains to be seen.

Mine Fire Spreading.

PHENIX, Ariz., Aug. 8.—Miners from Jerome report that the fire in the United Verde mine has crept down to and is entering the fifth level. The old shaft is abandoned on account of gas. The lower level is open through the new shaft, the upper levels in that shaft being bulkheaded. Smelters have been shut down owing to a break in the machinery, and practically all the men have been discharged except the machinists and the few who can aid in fighting the fire when a plan of action is developed.

Czar and Emperor at Reval.

REVAL, Aug. 8.—Yesterday afternoon Emperor William and the czar witnessed the operation of landing a force on the island of Carboe. This maneuver ended with the entire force marching past the sovereigns, who had followed the operations by boat and on foot ashore. Upon leaving the island their majesties responded heartily to the cheers of the crews of the warships. During the day the czar and the emperor exchanged aiguillettes as a token of friendship.

Accused of Stealing Maccabee Funds.

DETROIT, Mich., Aug. 8.—A special to the Tribune from Manistee, Mich., says that Alex Baumgarten of Chicago treasurer of a Maccabee lodge in that city, is in jail there awaiting an officer with requisition papers from Illinois. It is charged that he left with $7,000 of his lodge's money. He had been in that city but a few hours when he was arrested.

A Third Victim Dead.

HUDSON, N. Y., Aug. 8.—Matthew Burch of Stockport, who was injured in the collision on the Albany and Hudson Electric railway Aug. 2, died yesterday, making the third person dead. He was a fruit buyer. The collision took place within 200 feet of Burch's residence. He had boarded the car one minute before the accident.

SPORTING NEWS

ON THE DIAMOND.

Ralph Schoonmaker was seen once more with the Y. M. C. A. team on the diamond Saturday. He played a star game at second base for his team and was a strong man with the stick.

Franklin, Safe Works, is one of the sluggers of the league. He has struck out very few times this season, and it is a rare game in which he does not come out with one to two doubles to his credit.

League games scheduled for tomorrow are: Hope against Safe Works on Hope grounds, Umpires Townley and Melvin; St. Mary against Y. M. C. A. on St. Mary's grounds, Umpires Young and Brown. Both games are to commence at 3:30.

Owing to the injury to Berry Egan, Barnes covered first bag for the Y. M. C. A. team in the Safe Works game. He covered the position to perfection, having shattered the hopes of more than half of the opposing team in their attepmt to make the circuit.

When Chief Kiely's colts go up against the Newark Fourth Precinct team next week, the smiling face of "Jolly" Jack Conroy will in all probability be seen on first base instead of the rear end of the battery. A new catcher will make his appearance on that day.

"Smiling" Jimmie will again be in the box for the Hopes tomorrow. His exhibition of last Saturday—six hits in twelve innings—shows him to be in too good a form to lay off even for one day. He hopes to hold the Iron Workers down to even less than the half dozen.

It is reported that the Roselle Field Club will have Griffen, of the Pearsalls, in the box in the game against Scotch Plains tomorrow afternoon. A good game is assured any way as the visiting team is one of the strongest in Union county and will come prepared to redeem its defeat of several weeks ago. Game will be called at 3:30.

Manager Townley is not satisfied with the way his team pulled out of the Cops-Firemen game, Tuesday. With the material composing the nine it had ought to have done much better and would if the men could practice together more. In several ways the firemen were stronger than the police and would give the latter a good rub if a little reconstruction work took place. It is not at all unlikely that two more games will be played between the two teams.

Two pitchers were knocked out of the box in a game between the West End Stars and the Essex Streeters, yesterday. Sullivan and Harding, of the Essex team, were the unfortunates. Hollard was then put in and succeeded in holding the Stars down, but it was too late to save the game, which went to the Stars by a score of 12 to 6. The feature of the game was a fly catch by Johnson, the Stars' second baseman. Randolph and Drake were in the points for the Stars and Martin caught for Essex.

Manager Johnston, of the Scotch Plains baseball team, will probably close out two games for Labor Day sometime next week with one of the best clubs about New York city. Managers Cose, of the Hopes, and Johnston got together and talked over two games for that day, one at the 'Plains and the other at Plainfield. At that time the two teams could not come to any agreement as to the financial end of the game. The local management submitted the proposition that the two teams meet on equal division of receipts. Manager Cose wanted each club to take the receipts of the game on its own grounds. As yet no agreement has been reached. So Manager Johnston thinks it best to make other arrangements for that day.

VARIOUS SPORTS.

The members of the Essex A. C. held a series of sprinting matches on the Esesex street course, Wednesday, which were the means of attracting a large crowd of spectators. An exciting hundred yard dash was won by Wallace Pearce over six contestants and honors in a half mile run were awarded to Harry Ramsberger. Both winners secured prizes for their fleetness. A number of other events for which medals have been offered will be held this evening.

GOLF.

There will be no more team matches at the Hillside Tennis and Golf Club until Saturday, August 31, when Morris J. Dumont, captain of the team, has a match arranged.

Eugene McCarthy, the expert of the Hillside Club, paid a visit to the Park Golf Club course, Monday afternoon. The grass was still long on some of the holes and the entire course was very slow but McCarthy was much pleased with its general appearance.

After holding the lead in the race for the Golf Committee cup at the Hillside Tennis and Golf Club for many weeks, H. F. Baker, of Bound Brook, has been passed. Robert Abbott is now in front and has an excellent chance of winning the trophy this year. Young Abbott was in the finals with Frank O. Reinhart for the Club Championship cup and is considered one of the coming players in the State. His victory for the Golf Committee cup would be a popular one. H. F. Baker is a newcomer this year, having played heretofore on the links of the now defunct Somerset County Country Club, where he was considered one of the best players.

AMONG THE STEPPERS.

One of the fastest miles driven with wagon at the local driving park was made last Saturday by A. C. Vail, with Kenelen. The time was 2.25.

In the account of the races at the Driving Park on last Saturday, the event between Thomas Brantingham's Cigarette and A. C. Vail's Rover R., driven by C. C. Brower, was recorded as having been won by the former. Rover R. won.

TENNIS.

The August tennis competition for the Mellick cup, ladies' singles, will be played tomorrow morning on the courts of the Hillside Tennis and Golf Club, beginning at 10 o'clock. Entries may be made to Miss Whiton, of 821 Central avenue.

STUCK TO POST.

Thereby Skipper Kaus Saved the Passengers on Steamer New Brunswick Last Night.

To the bravery and coolness of Skipper Fred Kaus, of the Raritan River steam boat, New Brunswick, a dozen passengers and a crew of twenty-three men probably owe their lives. On its trip from New York to New Brunswick last night, the vessel caught fire, and only for the heroic action of the skipper in staying at the wheel in the blazing pilot house, the boat would never have reached shore.

When the efforts of the captain and mate had placed the human freight in places of safety on shore, the steamer was a mass of flames. It was beached near its landing place, a total wreck. The loss is about $60,000. Nearly everything of value, including some blooded race horses, was saved.

DELIGHTFUL DAY.

Excursion From Plainfield to the Twin Cities by the Sea Found Ideal Weather and Fine Bathing.

Excursionists of the Crescent Avenue Presbyterian, Grace Episcopal and St. Stephen's Episcopal churches arrived at the North Avenue station from Asbury Park and Ocean Grove at 8:45 last evening. The day at the seashore was an ideal one for an outing. Although the breezes were somewhat cool, the temperature of the water was all that could be desired for bathing. Everything passed off smoothly and no accident occurred to mar the pleasure of the day. They were the first excursionists of the season to enjoy total immunity from rain. St. Swithin, who must be getting tired of seeing himself in print, was propitious for once.

Say Autos Go a Mile a Minute.

(Special to The Daily Press.)

New Brunswick, Aug. 8—The Middlesex County Board of Freeholders Wednesday authorized the preparation of an ordinance limiting the speed of automobiles through the entire county. It was stated at the meeting that automobiles traverse the county at the rate of a mile a minute.

Miss Curry at Hotel.

Miss Sara Curry, of the Netherwood Fresh Air Camp, will be present at the Hotel Netherwood, Sunday evening, and speak of the work being done in behalf of the children. The children will sing on the occasion.

Subscription Cotillion.

The subscription cotillion, to have been given at the Hotel Netherwood tomorrow evening, will be held on Wednesday evening of next week. The usual weekly hop is the attraction for tomorrow evening.

DID YOU KNOW?

THAT we are one of the MOST reasonable places in the city to buy Patent Medicines.

THAT we fill ALL prescriptions carefully, accurately and promptly.

THAT all telephone orders are carefully filled and promptly delivered.

THAT our Soda is LIQUID LIFE on a hot day.

The Watchung Pharmacy,
E. S. F. RANDOLPH, Prop.,
NORTH AND WATCHUNG AVES.
TELEPHONE, 207.

PRESS WANT ADS PAY.

THOSE WHO COME AND GO

NOTES CONCERNING PLAINFIELDERS AND THEIR MANY GUESTS.

Some of Those That Go to Make Up the Day's Budget of Arrivals and Departures.

Miss Elizabeth Cock, of East Fifth street, is stopping at East Gloucester, Mass.

Mrs. E. H. Bird, of Elm place, goes to Ocean Grove tomorrow for a two weeks' stay.

Miss Jeanette Somers, of Orchard place, will leave Monday on a two weeks' vacation.

Miss A. Taylor, of West Second street, has returned home from Central Falls, N. Y.

George Somers, of Orchard place, will leave Monday to spend a vacation at Bayonne.

Miss Etta Geary, of Watchung avenue, is detained at home by a severe attack of neuralgia of the heart.

Justice of the Peace E. D. Moffett left today for Pine Bush, N. Y., to remain until Tuesday with Mrs. Moffett, who has been there for several weeks.

TAX FOR AMUSEMENTS.

Asbury Park is Considering the Raising of Funds That Way Instead of by Subscription.

(Special to The Daily Press.)

Asbury Park, August 8—The Town Council has formally taken up the question of revenue for amusement purposes with the view of settling for all time an unpleasant task that devolves upon a few business men every summer, that of soliciting contributions for the purpose of defraying the expenses of the carnival and parade. The matter was brought up at the regular meeting of the council Monday night by A. R. Parsons, who is the chairman of the music committee. His suggestion is that the sum of $10,000 be raised to be expended as follows: $8,000 for music, $500 for the lake carnival, $500 for the baby parade, $500 for the Fourth of July celebration, and $500 for advertising.

Mr. Parsons said he was sure that everybody felt the need of a larger band, and that if $8,000 was set aside for music he was confident a band of thirty pieces could be secured. The suggestion was accepted by the councilmen, and a committee will endeavor to have a bill passed this fall in the Legislature, empowering the city to increase its tax assessment in this way.

ELECTION BOARD MET.

Organized for Fall Work at Elizabeth Yesterday.

(Special to The Daily Press.)

Elizabeth, August 8—The County Board of Election, comprising P. J. Ryan, John W. Murray, John L. Crowell and William Carr, met at the court house yesterday and organized for the fall work.

Organization was perfected by the election of P. J. Ryan as chairman, John W. Murray, secretary, and S. Rusling Ryno as clerk. On motion the clerk was instructed to notify the county chairman to send in list of names for appointment as election officers, the same to be in the hands of the board not later than Wednesday, August 20.

There being no further business to be transacted the board adjourned to meet again at 10 o'clock Thursday morning, August 21.

COURT HOUSE CONTRACT.

Awarded by Freeholders to John H. Parker Co., for $288,750.

(Special to The Daily Press.)

Elizabeth, August 8—The Union County Board of Chosen Freeholders last evening awarded the contract for the construction of the new court house to be erected in this city to the John H. Porter Company, of New York, which was the lowest bidder. Its bid was $488,750. The building is to be completed within two years from the signing of the contract. Ackerman & Ross, of New York, are the architects.

Gas Stove Blew Up.

A gas stove at the home of James Chamberlain, of West Third street, became filled with vapor, yesterday, and exploded when Miss Lillie Duckworth, his niece, attempted to light it. Pieces of the stove flew in all directions and the young woman narrowly escaped being struck. A number of dishes were shattered and the stove was completely wrecked.

It Needs a Tonic.

There are times when your liver needs a tonic. Don't give purgatives that gripe and weaken. DeWitt's Little Early Risers expel all poison from the system and act as tonic to the liver. W. Scott, 531 Highland avenue, Milton, Pa., says: "I have carried DeWitt's Little Early Risers with me for several years and would not be without them." Small and easy to take. Purely vegetable. They never gripe or distress. L. W. Randolph.

CITY JOTTINGS.

—Dr. Stillwell, of St. Paul, Minn., is expected to address the men's meet- in the Y. M. C. A. Hall Sunday afternoon at 4 o'clock. Dr. Stillwell is well and favorably known to Plainfield audiences.

—Seventy-five baskets of Delaware and Maryland peaches, Mountain Rose and Reeve's Favorite, at Neuman Brothers tomorrow. Exceptional good quality. Will also be sold in four quart baskets.

Didn't Want Undue Publicity.

Not wishing any undue publicity, Miss Margaret Scanlon and James McConnell, both of this city, were quietly married at St. Mary's rectory, Saturday, July 5. Rev. Father Farley performed the ceremony which was witnessed only by the necessary attendants. The young people will go to housekeeping shortly in the West End. The groom is a machinist and is very well known.

Until 9 p. m. at the Shore!
Eleventh Annual
Excursion
of Franklin Council, No. 41, Jr. O. U. A. M., to
-:- ASBURY PARK -:-
AMERICAN DAY,
Thursday, Aug. 14.
Train leaves Dunellen 8:00 and Plainfield 8:15. Leave Asbury Park 9 p. m.
TICKETS, 1.25 CHILDREN, 90c.

Ten Hours at the Seashore!
Hope Chapel
Sunday-School
Excursion to Asbury Park
Saturday, August 16, 1902
stopping at Long Branch both ways.
Baggage car for lunch baskets, baby carriages, bicycles, etc. Leave Grant Avenue 7:55; Plainfield 8 a. m. Leave Asbury Park 7:55 p. m.
Tickets—Adults, $1.25; Children 90 cents.

BOYNTON BEACH
-:- FREE -:-
Balloon Ascension
By Prof. Alberto Conti, Aeronaut,
Every Tuesday and Saturday,
Commencing Aug. 9, at 6:30 p. m.
Finest Bathing Along the Coast.
ALL ATTRACTIONS.

Send your order for
-BALLANTINE'S-
BEER, ALES AND PORTER
direct to the
Eastern Bottling Co.,
WEST SECOND STREET AND CENTRAL AVENUE,
or, better still, call and make the acquaintance of the new
Manager Edw. P. Turner.
He will be glad to meet you.

AUCTION NOTICE.

Bedroom Suits, Dressers, Writing Desks, Chairs, Couches, Cook Stoves, Ladies' Wheel, good as new, Ice Box, Side Boards, Center Tables, Book Case, Go-Carts, and a large variety to be sold tomorrow afternoon at 2 o'clock.

LaTourette's Auction Room,
33 Somerset Street.
North Plainfield. N. J.

A First-class Investment

A progressive building and construction company incorporated under the laws of the State of New Jersey, offers a limited amount of its preferred (**guaranteed**) stock —**guaranteeing 4 per cent. per annum** and is redeemable in **Five** years, at **twice** the amount for which it is now being sold. Backed and secured by a **$100,000.00** Guaranty Fund. For full particulars address **Box 77, care Press**

S. SCHEUER & CO.,
NEW JERSEY'S LEADING GROCERS
Estab. 1860.
Are offering these Special Bargains
FOR FRIDAY AND SATURDAY.

Shredded Wheat Biscuits, package	10C	Force, per package	12½C	Pearl Tapioca, a lb	2½C
Campbell's Assorted Soups, 3 cans	25C	Baker's Premium Chocolate a cake	15C	California Evaporated Apricots, 15c kind, a lb	12C
Parlor Matches, 2,400 package	9C	Cocoanut Oil Soap, 5c kind, per cake	3C	Fairbank's Fairy Soap, per cake	4C

5c pkg { CLARKE'S EVER-READY POWDERED DRINKS— Birch and Root Beer, Lemon and Vanilla Cream, } Package makes 5 glasses, 5c

Sardines, Packed in Oil, can	3½C	Tomatoes, solid packed, 3 lb can	11C	Armour's Potted Ham or Tongue, a can	3½C
Flour, finest Minnesota XXXX Patent Flour, 24½lb bag	58C	Butter— Best Elgin Creamery, per lb	25C	Cheese, Best Full Cream, a lb	14C
Rock Salt for making ice cream, 10 lb bag	8C	No. 1 Salt Mackerel, nice and fat, per lb	12C	Bartlett Pears, choice quality, a can	8C

EXTRA POTATO SPECIAL } 15c New Potatoes, PONY BASKET, CHOICE QUAL., 15c { EXTRA POTATO SPECIAL

CANNED MEATS and FISH.		SUMMER SPECIALTIES.		MEATS AND PROVISIONS.	
Roast Beef, 1 lb can	13c	Cantrell and Cochranes Imported Ginger Ale, dozen	1.35	Rump C'n'd Beef, no fat, no bone,	15c
Corned Beef, 1 lb can	13c	Grape Juice, unfermented, pint bot 21c; quart bot	39c	Leg Mutton, lb	14c
Potted Ham, ½ lb can	9c	Root Beer Extract, makes 5 gals., bot	8c	Hindquarters Lamb, lb	16c
Potted Tongue, ½ lb can	9c	Lemon Sugar, for making a refreshing drink, lb	13c	Shoulder Lamb, lb	12c
Potted Chicken, ¼-lb can	9c	Rose's Lime Juice, qt bot	32c	Lamb for Stewing, lb	7c
Roast Chicken, 2-lb can	25c	Pure West India Lime Juice, quart bot. 19c, pint bot.	10c	Plate Corn Beef, lb	7c
Veal Loaf, can	12c and 22c	Eiffel Tower Lemonette, 10 pints for	9c	Chuck Roasts, lb	14c
Soused Mackerel can,	14c	Wild Cherry, bottle makes 20 glasses,	10c	Cooked Pressed Ham, lb	15c
Brook Trout, can	12c			Smoked Bologna, lb	10c
Little Neck Clams, can	12c			**VEGETABLES.**	
Glen Cove Oysters, can	10c			New Potatoes, pony basket	15c
Sardines, in mustard, can	8c			Beets, 2 bunches	5c
CAKES and CRACKERS				Carrots, 2 bunches	5c
Uneeda Biscuits, pkg	4c			Cabbage, large heads	5c
Zu Zu Ginger Snaps, pkg	4c			Jersey Cucumbers, each	1c
Derby Mixed Cakes, lb	10c			Sweet Potatoes, pony bas,	25c
				String Beans, ½ pk	10c
				Jersey Tomatoes, per qt	5c

EXTRA SPECIAL—**New Sweet Potatoes,** choice qual., **25c** pony bas—EXTRA SPECIAL
FREE—A Large Head of Cabbage Free to all purchasers of Corn Beef—**FREE**

WANTS AND OFFERS

FLORISTS.

-:-FLORIST-:-
WM. H. BROWER'S SONS,
946 Broadway, New York, between 22d and 23d Streets.
Orders received at the residence of JOHN L. BROWER, 127 East Fifth Street, corner Sycamore Street, Plainfield.

CUT FLOWERS.
Palms, Ferns and Flowering Plants. Immense stock at low prices. Decorations and Floral Design Work a Specialty.
STANLEY,
142 North avenue. Telephone, 1983.
Greenhouses, 1112 South av. Telephone, 1311.

L. L. Manning & Son,
STEAM GRANITE WORKS,
Corner Central Avenue and West Front Street, opposite First Baptist church.

Townsend's Granite Works
Fourth and Richmond Sts.
Tel. Call 1884. Westfield Trolley Passes My Office

T. A. MOORE,
Undertaker and Embalmer,
OFFICE 508 WATCHUNG AVENUE.
RESIDENCE 124 WATCHUNG AVENUE.
Tel. 614. Office open day and night.

GEO. W. COLE,
UNDERTAKER AND EMBALMER.
200 W. Second St. Telephone 153.
Office open Day and Night.

ESTABLISHED 1872.
P. CASEY & SON,
UNDERTAKERS AND EMBALMERS.
Office: 16 Park Ave
Residence: 417 W. Third St. Tel. 1082
Office open Day and Night.

$22.000 to loan on Plainfield business property at 5 per cent interest; would divide it. Charles L. Moffett, attorney, corner Park and North Aves. 8 8 tf

PERTH AMBOY HOUSE for sale or exchange for a milk route. E. H. Frederick, 60 Penn St., Perth Amboy, N. J. 8 8 2

LOST—On excursion returning from Asbury Park, yesterday, Eton jacket. Reward for return to B. A. Mumford, 222 East Third St.

SODA helper wanted at Campbell's, 112 West Front St. Apply Saturday afternoon.

LOST—Black music roll containing three pieces music and book. Return 44 Sandford Ave. Reward. 8 8 2

WANTED—A man for ice wagon. Apply McDonough Bros.

PROPERTY sold, rented or exchanged. Fire insurance, fidelity bonds, plate glass and burglary insurance; mortgages at 5 per cent. 171 North Ave. Elston M. French. 12 20 tf

WANTED—A small office or desk room, Park avenue, between Front and Second streets, 1st floor. Answer, stating rent per month. Address, Mr. A. B. C., Plainfield, N. J. 8 5 6

ROOMS with board; also table board. 132 and 134 Crescent Ave. 8 4 6

WASHING and cleaning house wanted by the day. Call 225 Cottage place; Polish woman. 8 7 3

FOR SALE—At Scotch Plains, building lots; convenient to trolley; any size to suit purchaser. Address Investment, care Press. 7 30 8 e o d

WANTED at once, cooks, and general houseworkers. Swedish intelligence office, 22 Somerset place. 8 7 2

LOANS NEGOTIATED. J. T. Vail, 177 North avenue. 1o 3 tf

BEFORE selling your furniture see Latourette, 33 Somerset St. 8 2 6

TO LET—3 nice rooms, with improvements, first floor; suitable for young married couple; fine neighborhood. Inquire of Chas. L. Moffett, attorney, corner Park and North Aves. 8 2 tf

MONEY to loan on bond and mortgage. Charles L. Moffett, attorney, corner North and Park avenues. 5 9 tf

FIRST-CLASS help and first-class places at the Swedish Intelligence Office, 22 Somerset place. 8 23 tf

FOR RENT—12-room house on East Second street, to a family of adults, from October 1; improvements; moderate rent; shade and fruit trees. For particulars address Owner, 321 West 20th St., N. Y. 8 4 5

FOR SALE—Cleveland ladies' tandem, 20 and 24 inch frame, A1 condition, at a bargain. 109 Randolph road. 8 5 6

FOR SALE—FINEST BUILDING LOTS IN PLAINFIELD ON WHICH TO BUILD HOMES; COSTING FROM THREE TO FIVE THOUSAND DOLLARS EACH. PARTICULARS OF CHAS. L. MOFFETT, ATTORNEY, CORNER PARK AND NORTH AVENUES. 7 26 tf

SPECIALTY North Plainfield property; houses to rent from $20 month and upward; houses for sale from $1,000 and upward; insurance in best companies. Geo. F. Brown 94 Somerset St. Telephone 1541. 1 11 tf

WANTED—Second-hand range; must be in good condition; give price and name of make. Address Range, care Press. 7 24 tf

FOR SALE—Mare, and colt 5 weeks old. Apply to Herman Weidner, 751 19th street, near Springfield avenue, Newark, N. J. 8 6 3

HOUSES for sale, rent or exchanged; insurance placed in all branches; money to loan; appraisements made. Mulford, opposite depot. 2 1 tf

FARMS for sale; real estate and insurance. Wm. H. Rogers, Washingtonville, N. J. 4 10 tf

3 PLEASANT rooms to rent on first floor. 404 Third street, corner Central Ave. 8 6 6

ROOMS TO LET—316 Park avenue; city water. Apply J. E. Martine. 6 2 tf

TO LET—322 East Fifth street, from Sept. 1, house 10 rooms, fully improved. Call, between 2 and 4. For further particulars call at 58 Jackson avenue, W. E. Mullen. 8 6 6

COLORED woman wants work by the day. 312 Arlington Ave. 8 6 4

WANTED—Intelligent man to take care of horses and carriages and make himself generally useful; white man preferred. Apply 187 North Ave. 8 6 tf

WANTED—Competent girl for general housework. 1111 Putnam Ave. 8 7 2

NOTICE!

To whom it may concern:—George S. Farlee is not in the employ of the New York Painting and Decorating Company in any capacity, his business relation with said Company having terminated July 3, 1902.

RALPH W. CHRYSTIE,
8-5-5 District Manager.

BASEBALL
—AT—
Scotch Plains
Saturday Afternoon, 3:30.
Locals vs. Roselle Field Club.
Return Game. Trolley direct to grounds.

O.I.C. where to get good Pictures taken; at the Tintype Tent, 32 Somerset street, just one block from Front street. Tintypes at very low prices, all sizes and styles. Just think! tintypes from 5c upward, according to size, finished in 5 minutes, while you wait. Here for a short time only. Pictures taken rain or shine. 8 4 6

For Anything in Real Estate
call or write Ira L. LaRue, Plainfield, N. J.
"As well known as the town pump."

DIVIDEND No. 51.

City National Bank.

The Board of Directors have this day declared a semi-annual dividend of four per cent. on the Capital Stock of this Bank, out of the earnings of the past six months, payable on and after Tuesday, August 5, 1902.

Dated July 23, 1902.

7 28 1t WILLIAM F. ARNOLD, Cashier.

CYCLISTS' CALENDAR.
Sun Rises 5:04 a. m.
Sun Sets 7:06 p. m.
Bicycle lanterns must be lighted at 8:06 p. m.

THE DAILY PRESS.

THE WEATHER.
Partly cloudy tonight; local rain Sunday; stationary temperature.
Thermometer 70

ESTABLISHED MAY 10, 1887 — PLAINFIELD, N. J., SATURDAY, AUGUST 9, 1902. — TWO CENTS A COPY—$5 A YEAR

SOMERSET CO. WILL DECIDE THE FIGHT

Thus the Trenton Times Views the Situation in the Fourth Congressional District.

DEMOCRATIC NOMINEE?

SEVERAL NAMES SUGGESTED AS CONGRESSIONAL POSSIBILITIES.

No Time Yet Fixed for the Democratic Convention — It Will Not be Fixed For Several Weeks Yet.

Because of the political uncertainty of the new Fourth Congressional district, says the Trenton Times, much interest attaches to the candidate that will be named by the Democrats to make the run against ex-Judge William M. Lanning.

The Republicans claim the district to be Republican by 500 to 600, but the impartial observers look upon it as about an even break.

Mercer county's Republican majority will about be offset by the Democratic majority of Hunterdon, so that Somerset county will decide the battle.

Somerset is not safely Republican, although its leaning is to that side of the house.

It is pretty well settled that the candidate will come from either Mercer or Hunterdon counties. Samuel S. Childs, of Somerset, who has been frequently mentioned is ambitious to go to the State senate and will likely get the nomination for that post.

Dr. Charles P. Britton, of Trenton, has been mentioned as a most likely candidate, if he would consent to make the run. He is an old-time Democrat, with hosts of friends and as he is himself a manufacturing potter, his candidacy would meet with favor in the industrial world.

Mayor Katzenbach could have the nomination if he would take it. The party leaders believe he would make the best run in the district. His business is such, however, that it does not seem at all probable that he will allow his name to be seriously considered.

W. Holt Apgar is looked upon with favor by many Democrats both in Mercer and Hunterdon counties. He is not an unwilling candidate and would undoubtedly make a good run.

Asked as to when the convention was likely to be called, Colonel Hurley, who represents Mercer county on the Democratic State committee, said that no time had been fixed. He added that it would not be called for several weeks to come.

PRIZES FOR EUCHRE.

Were Won at the Hotel Netherwood Last Evening.

Progressive euchre was the attraction at the Hotel Netherwood last evening. Twenty-five tables were placed for the players. The first woman's prize was won by Mrs. Perozo, Brooklyn; second, Mrs. Hendry, Brooklyn; third, Mrs. Hebert, Brooklyn. The first men's prize was captured by Mr. Hebert, Brooklyn; second, ex-Congressman W. Irving Comes, Brooklyn; third, George A. Strout, New York.

The semi-finals in the ping-pong tournament were played earlier in the evening. The players have now been reduced to two, Peter Suau, New York, and A. Momir, Washington. The finals will be played off Monday evening.

American Day.

One of the big days at Asbury Park is American Day, when the Jr. O. U. A. M. have their celebration. It will be observed next Thursday, the date set for the excursion to be taken under the auspices of Franklin Council, of this city. It is needless to say that the attractions are so many and various as to guarantee a time of great enjoyment to all who may make the trip.

Cruising in Japanese Waters.

A letter received from Walter B. Rittenhouse, of Sandford avenue, who is now in Japan, says that he has just returned from a cruise on the great inland sea of Japan. He found it delightful although considerably different from cruising in American waters.

Old Entrance Again.

Entrance to the telegraph office at the railway station from North avenue may now be made through the old door, which was closed for so long a time. New steps have been placed in position, so that the doorway can be used again.

—"On a Sunday afternoon" go to Tier's Lake House for ice cream.

FOR SMALL ARM EXPERTS

PROGRAMME OF REVOLVER MATCHES TO BE HELD AT SEA GIRT.

Programme Has Just Been Issued and Includes Six Different Tests of Skill.

The programme for the revolver and pistol matches at the Sea Girt tournament, from August 29 to September 6, both inclusive, has been issued and calls for six different tests of skill.

In the re-entry any revolver match, open to everybody, the distance will be fifty yards, five shots per man on the Standard-American target, eight-inch bullseye, any revolver with a trigger pull not less than two and a half pounds, any ammunition; entrance, 50 cents; prizes, $25, $15, $10, $5 and $5. Then there is the novice re-entry revolver match, open only to those who have never won a first, second or third prize in any pistol or revolver match at Sea Girt—distance, fifty yards, five shots on the Standard-American target; eight-inch bullseye, military revolver with trigger pull not less than four pounds; full service charge; prizes, a Smith Z. Wesson military .38 calibre revolver; $15, $10, $5, $3 and $2.

The re-entry military revolver match will be open to everybody; distance, twenty-five yards, six shots on Standard-American targets, with eight-inch bullseye; the six shots to be fired within the time limit of fifteen seconds, Smith Z. Wesson or Colt's .38 calibre service revolver, full service ammunition; prizes, pair of field glasses, revolver case and silk umbrella. The next is the disappearing target revolver match, open to everybody, distance, twenty-five yards, six shots on a silhouette target of a man, the target to be exposed twelve seconds and the six shots to be fired in that time; any revolver, any ammunition; prizes, $25, $15, $10, $5, $5 and $2.

The re-entry pistol match will be open to all, distance, fifty yards, five shots on the Standard-American target, eight-inch bullseye; any single shot pistol, barrel not more than ten inches in length, trigger pull not less than two pounds, any ammunition; prizes Smith Z. Wesson pistol, Remington pistol, $10, $5, $3 and $2.

The final race will be the revolver team match, open to teams of five men from regimental, battalion, separate company, battery squadron, troop or other bodies of the organized State Militia, Naval Reserve, United States Army, Navy or Marine Corps, and any foreign government; distances, twenty-five, fifty and seventy-five yards, two strings of five shots at each distance; United States Standard-American target; thirty seconds allowed for each strings; military revolver, trigger pull not less than four pounds; entrance, $10 per team; first prize, a trophy to winning team, a medal to each member and $25; second, $25, and third, $10.

BURNING WEEDS.

Gasolene Torch Method Now Being Tried by the Elizabeth-Plainfield Trolley Company.

(Special to The Daily Press.)

Westfield, Aug. 9—The grass that grows along the tracks causes a great deal of annoyance and expense to all suburban trolley roads. Rain beats it over on the rails and the wheels crush it, thereby "greasing" the rails as the car men say. When this happens the brakes lock the wheels and they slide along the glazed surface of the rails, frequently causing accidents.

General Manager John N. Akarman, of the Elizabeth, Plainfield and Central Jersey Railway Company, is trying a novel means of disposing of the grass on the Elizabeth and Plainfield line. The experiment is being made on Second avenue, Roselle. Two men with a gasolene torch on wheels such as is used in melting asphalt pavements, are going along the track burning the grass off. The gasolene torch generates an intense heat and the fresh green grass and weeds are burned to a crisp.

Business Booming.

Business appears to be booming with the First National Bank. One year ago their deposits subject to check amounted to $693,230.11, today they are $910,801.59 showing an increase of $217,671.48 in one year which is certainly a very good showing. At this rate of increase it will not take long to reach the $1,000,000 mark.

Rare Bird.

Frank Hedden has on exhibition at his office a white heron, or migret, the only one ever known to be shot in this vicinity. It was brought down by a Plainfield sportsman who intends having it mounted.

DELIGHTFUL PLACE FOR A HALF DAY'S OUTING

Interesting Spots to be Found by Visitors at Quaint Caldwell.

IS VERY EASY TO REACH

ITS HISTORY DATES BACK TO THE EARLY EIGHTEENTH CENTURY.

Washington Stopped There—Has a Rare Old Cemetery With Many Aged Grave Stones—The Birth Place of President Cleveland.

One of the most attractive spots in this part of New Jersey for a half day's outing is the quaint but historic little village of Caldwell, which can easily be reached by trolley from Newark. There one may enjoy perfect quiet or look on spots which date from colonial times and possess interesting histories.

Compared with surrounding towns, the early history of Caldwell has been dimmed by the flood of years. Prior to its purchase, in 1740, it was the abode of an extensive band of Indians, most of whom left the same year and joined the Six Nations at Seneca Lake, New York.

It was not until twenty-one years later that the last of the Indians left Caldwell, but, strange to say, there is no record of anything but the most amicable relations between the whites and the red-skins.

One may easily locate the places where two extensive Indian burial grounds were 140 years ago, but all traces of the mounds have long since disappeared. One was on the road leading to Roseland and the other toward North Caldwell. The first house built in Caldwell was erected in 1748. It was used as an inn, and here, under a large tree, General Washington once dined. The old historians say he drank wine diluted with water. The exact location of the tree is not known.

Much has been written and said in connection with the fact that Caldwell is the birthplace of former President Cleveland, and this is one of the now historical facts that have contributed toward making the name and location of the quiet town known to the general public.

The house of Cleveland's birth, which was occupied at that time by his father, Rev. Richard F. Cleveland, pastor of the Presbyterian church, is on Bloomfield avenue, near Arlington avenue.

It is in an excellent state of preservation, and at present is occupied by Rev. Nelson B. Chester, one of the successors of the former President's father.

The room in which President Cleveland was born is on the first floor of the northwest corner of the house, in the rear. Farther up Bloomfield avenue, old residents of Caldwell will point out with a laugh where Mrs. Maria Crane lived at the time she made the first pair of trousers ever worn by Grover Cleveland. These were made in anticipation of the removal of the family to New York State.

Even a brief visit to Caldwell would be incomplete without a trip to the old cemetery which is rich with the flavor of Revolutionary days. In this moss-grown ground are interred the bodies of many patriots who fought for their country and helped to make the early history of New Jersey.

Many of the old stones bear inscriptions dating from the beginning of the eighteenth century; many are so worn by the elements or overgrown with moss as to be illegible, and doubtless date to the latter years of the seventeen hundreds. Here lies the body of the first settler of Caldwell, Thomas Gould, who died in 1898 at the age of ninety-nine years, leaving 207 descendants, most of them alive at the time of his burial.

To the visitor interested in church history ample material is readily obtainable. Although the present church edifice adjoining the burial ground is of comparatively recent date, the history of the trials of the original congregation is interesting. The question of building a church was first agitated in 1770, and the first structure was partially completed when the Revolution called its builders to arms. When the war was over the old frame building had fallen apart.

The first church was a portion of what is now known as the "Beach House." A church was erected on the site of the present edifice in 1793, and was considered an imposing structure. Situated on high ground its steeple could be seen for miles in every direction. It was destroyed by fire in 1872, and replaced by the present building, which was constructed at a cost of $75,000, and completed in 1875.

The second pastor of the church, for whom President Cleveland was named, was Rev. Stephen Grover. Having received an increase of salary he decided to erect a house of his own and abandon the parsonage. This house still stands and is located on one of the most picturesque spots in Caldwell. It is nearly opposite the church, and is easily found by a sign on the lawn designating it as "Grover House."

In the centre of the village, beautifully located on the banks of Provost Pond, a branch of Green brook, stands a quaint, vine-clad, one-story building, one of the old landmarks of Caldwell. This was the office of Governor Jonathan Provost. It marks the site of the famous Provost tannery, which was destroyed by fire in 1868. The view through the glen from the old building is one of the most attractive about the village.

NEW BOROUGH FIRE HOUSE?

FORMAL VOTE WILL BE TAKEN ON THAT QUESTION TUESDAY.

No Required Number of Voters—A Very Light Vote is Expected on Question.

Tuesday is the date set for the special election in the borough to get the opinion of the taxpayers on the proposition to build the new fire house. It is not probable that there will be a great outpouring of voters to register their views on the question.

Already in the petition presented to the council taxpayers representing more than one-quarter of the taxable property of the borough have signified their approval of the project. No opposition whatsoever has been encountered from any quarter by those who have been pushing the scheme to a conclusion, and Tuesday's balloting is likely to result in a number of the prime movers going to the polls and the mass of the electors giving their silent consent. No given percentage is required to carry the project through.

The polling booths will be at Saengerbund Hall and the pool room on Somerset street conducted by W. P. Jerolaman.

SACRED CONCERT.

Programme to be Given at Hotel Netherwood Tomorrow Evening.

At the sacred concert to be given at the Hotel Netherwood, tomorrow evening, a unique feature of the entertainment will be songs by the little children of the Netherwood Fresh Air Home. Miss Curry, in charge of the home, will deliver an address. Following is the evening's programme:

Overture—Golden Sceptre . . . . . Schlepgrell
Selection—The Serenade . . . . . Herbert
Intermezzo—Schelm Amour . . . . . Puerner
'Cello Solo—Au Bord de la mer . . . . . Dunkler
J. J. DePool.
Songs and address by the little children of the Fresh Air Home and Miss Curry.
Piano Solo—Rag Madley . . . . . Dryden
Mrs. B. Dryden.
INTERMISSION.
Selection—Ernani . . . . . Verdi
Prayer—Salve Regina . . . . . Klose
Characteristic Polish Dance . . . . Scharwenka
Valse lente—Amoureuse . . . . . Berger
Idyl—Shepherd Boy . . . . . Wilson
Excerpts from King Dodo . . . . . Luders
America.

EUCHRE AT HOTEL.

Guests at Park Avenue Hotel Enjoyed Weekly Euchre Party.

Euchre was the attraction for the guests at the Park Avenue Hotel last evening, in the regular weekly event provided by the management for entertainment at the popular resort. A large number of players took part, enjoying the usual social features in connection therewith.

At the conclusion of the evening, Miss Leila Howard was found to have scored the greatest number of points, winning the first women's prize, a handsome tray. Mrs. Summerville, of Brooklyn, took second trophy, a pair of silver embroidery scissors. Henry Stothoff, of New York, won the first men's prize, a stein, while Miss Jessie Perkins, who played as a man, secured the scarf basket offered as second.

Men's Meeting.

Rev. A. F. Stillwell will address the Y. M. C. A. meeting tomorrow afternoon at 4 o'clock. Tomorrow also he will supply a Plainfield pulpit for the third consecutive year. He addressed a meeting at the Association Hall last summer, and was much liked. Good music will be provided.

Mrs. Cable, of New York, and son, Elmer, are spending the week at Sunset Cottage.

COUNTER EFFORT OF UNION CO. DEMOCRATS

The Elizabeth City Executive Committee Has Arranged for a Big Outing.

GOING UP THE SOUND.

MANY PROMINENT DEMOCRATS HAVE PROMISED TO BE ON HAND.

An Elaborate Dinner Will be One of Main Features—There Will Also be Athletic Contests—Other Arrangements.

To counterbalance the effects of today's big Republican celebration, the Democrats of Elizabeth, under the auspices of the city executive committee, have arranged for a similar affair to rally the ranks of the party throughout the county. It will be the fifth annual outing of the county seat Democracy, and it is safe to say that it will prove a gala occasion for all good followers of the ticket throughout this section. It will be held on Thursday, August 28.

On the large steamer Isabel, the excursionists will take a trip around Staten Island and thence to Long Island Sound, where the destination, Point View Grove, will be reached. Here a day of sport has been arranged for, with an elaborate dinner at the hotel, noted for its cuisine and for the general good management of Mine Host Witzel. The repast will be one of the main features of the day.

Athletics also will be much in evidence. The committee on arrangements announces among the events potato, three-legged and obstacle races, half mile walk, tug of war, fat men's 100 yard dash and a baseball game. The latter will be between the married and single men of the party, who will also comprise the teams matched in the tug of war.

Prominent guests have been invited from many points, among those who are said to have signified their acceptance being Congressman DeWitt C. Flanagan, Hon. W. Burke Cochran, of New York; Hon. William Sulzer, of New York; chairman of Democratic State Committee Hon. William B. Gourley, Hon. Leon Abbett, Hon. John T. Dunn, Hon. Johnson Cornish, Robert Davis, Jersey City; Mayor Ryan, Mayor Seymour, of Newark; Mayor Kaltzenbach, of Trenton; Mayor Seymour, of Bayonne; Mayor Baldwin, of Summit, and Mayor Hinchliffe, of Paterson.

TAUGHT FROM DESK.

Special Features at Sunday-School Session at Park Avenue Baptist.

First in the series of summer programmes, the exercises at the Sunday-school session of the Park Avenue Baptist church tomorrow morning will be of much interest. The lesson will be taught from the desk instead of in classes, Rev. Ackland Boyle, of New York, being the speaker assigned. Other features will be cornet accompaniment, solo by Miss Adelaide Runyon and a talk by Miss Sara Curry, matron of the Netherwood Fresh Air Home. Some of the children from the Home will be present and D. M. Torrey will make the opening prayer. The offering taken will be for the benefit of the Netherwood institution.

Sixth Anniversary.

The sixth anniversary of Martha Washington Council, No. 23, Daughters of America, will be celebrated on Tuesday evening, August 19, with an entertainment in K. of P. Hall to which all members and their friends are invited. Among the prominent guests to be present will be the State councilor, Miss Blake, of Trenton, and Deputy State Councilor Philip Hanschene, of Elizabeth.

Justice for Borough Offenders.

In the borough police court last evening, Lud Frazee, on a charge plain drunkenness, was fined $5 or seven days. He took the latter. A young man named Angleman, who was arrested in front of Saenger Hall, while the dance was in progress Thursday evening, charged with disorderly conduct, was let off with a warning.

Commandery Conclave Postponed.

The conclave of Trinity Commandery, No. 17, K. T., called for next Monday evening, Aug. 11, has been postponed until Monday evening, Aug. 18. Samuel Bingaman, commander. F. K. VanAuken, recorder.

—The Jenny Lind melons are favorites with Plainfielders. Neuman Brothers have just received a large assortment.

EDITOR LANE LEFT PROPERTY

HIS FAMILY IN SUMMIT HAS INHERITED A VERY LARGE AMOUNT.

A Sealed Letter, Left Behind, Contained His Will—Who His Heirs Were.

(Special to The Daily Press.)

Summit, August 9—Alfred J. Lane has returned from Washington, where he has been in connection with matters relating to the estate of his brother, former Assemblyman Thomas F. Lane, who died in that city on October 15, 1900. Mrs. Lane, the widow of Thomas F. Lane, also died in that city on July 17. After Mr. Lane's death she had been appointed administratrix under the laws of the District of Columbia, her husband having presumably died without making a will.

A letter written by her husband two days before his death and addressed to Alfred J. Lane, was one of the papers found among his effects, which were turned over to her as administratrix, and, as it was believed to be a letter of no intrinsic value, the seal on it was not broken but it was placed in a safe deposit vault and was there at the time of his death.

This letter was then turned over to William H. Dennis, attorney for Mrs. Lane, and it was opened in Mr. Dennis's office in the presence of Senator Blackburn, the father of Mrs. Lane, and Alfred J. Lane, to whom it was addressed.

It proved to contain an assignment and transfer of a large block of stock in the Vicker-Maxim Company, of England, to the members of Mr. Lane's family in Summit, and a will devising that the remainder of his estate should be divided between his widow and his mother, the latter also a resident of Summit.

The transfer of stock comprised 1,300 shares of a par value of 1 pound each, but with a market value considerably higher, and he also assigned to the same parties the commission and accounts due from the Vickers company, amounting to $12,000. Mr. Lane had represented the Vickers-Maxim Gun Company for several years.

Those to whom the stock was assigned and transferred were his mother, his two brothers, John J. Lane and Alfred J. Lane, and his sister, Minnie E. Lane. Of the estate devised to his widow and mother, the most important item was life insurance, amounting to $15,000. The envelope containing this will and transfer also contained a brief letter to his brother, advising him to protect the property left by the deceased.

THROWN OUT.

But Occupants of Carriage in Runaway Escaped Serious Injury.

(Special to The Daily Press.)

Scotch Plains, August 9—What came near being a serious runaway happened on Park avenue yesterday afternoon. John B. Anderson, of Jersey City, a guest of Fred Ivamy's, and another friend started out for a drive in Mr. Ivamy's runabout. When near E. M. Johnston's place, Mr. Anderson's hat blew off and in his endeavors to recover it, the horse became frightened and tried to run away.

In its struggles to get the bit between its teeth, the animal fell and rolled into the gutter along the roadway, becoming entangled in the harness. Both occupants of the wagon were thrown out, but fortunately unhurt, except for a few bruises. The horse also escaped serious injury but the wagon was almost an utter wreck.

Evona Back on Duty.

After three weeks in the shops, the club car Evona was put into service again this morning on the 8:30 express. It has been thoroughly overhauled and repainted, and its appearance was welcomed with relief by the members of the club, who have been riding in one of the regular coaches.

Church Picnic.

Members of the German Reformed church will hold a picnic Tuesday, August 26, at Debele's farm, Rock avenue, two minutes walk from the West Front street trolley line. Picnic and games of all kinds begin at 1:30 o'clock.

Eminent Preacher.

Rev. Dr. M. B. Chapman, of Boston, will preach in the First M. E. church tomorrow. Dr. Chapman has been pastor of large churches in Brooklyn, New Haven and elsewhere and is a very eminent preacher.

Salvation Army Service.

Special services will be held in the Salvation Army Hall this evening at 8 o'clock and also all day tomorrow. Major D. Dunham, "The man with a new heart" will be in charge.

—Use Press Want Ads.

LOOKING OVER GROUND FOR NEW CEMETERY

Capitalists Viewed Site Near Oak Tree and Were Well Impressed With It.

INCLUDES 240 ACRES.

THE PARTY WAS CARRIED TO SITE ON A SPECIAL TRAIN.

Went Over the Ground Yesterday Afternoon—Were Greatly Pleased—The Tract is Nearly Free From Buildings.

Preliminary steps toward the laying out of the contemplated cemetery at Oak Tree are gradually being taken by the projectors. The matter has now reached a point where it remains for the capitalists to decide or not whether the scheme is to be pushed to completion. The proposed site was thoroughly viewed by a delegation, yesterday afternoon, and they left the vicinity greatly pleased with their finding. A report will be submitted by them to the projectors at a meeting to be held in the near future and in all likelihood they will vote to begin actual work. None of the farms to comprise the cemetery have as yet been purchased but the owners have all given options on their property.

A special train on the Lehigh Valley Raliroad conveyed the party from Newark to Oak Tree. The party consisted of Shreve Ackley, industrial agent of the Lehigh Valley Railroad, Lawyer Adam Frank, of New York, and three of the capitalists. At the station they were met by Lawyer Frech, of Somerville, Wallace Vail, of this city, William C. Kelley, of Oak Tree, and a Daily Press reporter.

Carriages were in waiting and the party was immediately taken over the ground. The land all lays east of Woodland avenue and north of Pennsylvania avenue. Marconnier chapel and the ground owned by the church body is at the junction of these two thoroughfares but the property is exempt in all plans.

The farms which were inspected and which will be purchased of the deal in consummated are those owned by Mrs. Isaac Laine, of this city, David B. Kellogg, of New York, the latter being a part of the old John I. Holly place, Mrs. John Freeman, Eugene VanCourt, W. H. Knight and William C. Kelley. In all the farms comprise 240 acres and are nearly free from buildings. It is on the slope of a hill and with a small amount of labor could be transformed into a most desirable piece of property, admirably suited for the intended purpose. An engineer tested the ground and made known the nature of the soil.

Permission to lay out a cemetery has been secured from Raritan township and as soon as the plans reach a nearer state of perfection articles of incorporation will be made. Among those who are interested in the scheme are Former Governor Fotser M. Voorhees, of Elizabeth, and Judge Kirkpatrick, of Newark. It was the intention of both to be numbered among the party, yesterday, but previous engagements prevented.

CHILDREN DID WELL.

Gave a Succesful Sale for Benefit of the Baby Camp.

A sale for the benefit of the King's Daughter's Baby Camp was held on the lawn of Mrs. P. H. Bennett, 98 Duer street, yesterday afternoon. The idea was suggested and carried out by the Misses Marguerite and Mary Bennett, Helen Woodruff, Louis Bennett and Pierson Bailey. With generous donations and the liberal patronage of the neighbors, the children were able to clear $2.53 for this worthy cause.

Fraternal Visit.

At the regular meeting of Perseverance Lodge, Lo. 74, K. of P., held last evening, the members voted to attend the meeting of Unity Lodge, of this city, in a body, Thursday evening. It will be of a purely fraternal nature and for the purpose of bringing the members of both lodges in closer contact. One candidate received the second degree.

Scott Sues Goss Co.

In the Circuit Court of New York, Walter Scott, of the Scott Press Works, has filed a complaint bill against the Goss Printing Company, of Chicago, for alleged infringement of a patent on an improvement in web printing machines. The complainant asks for an examination into the matter and also for an accounting and an injunction.

"Let the GOLD DUST twins do your work."

More clothes are rubbed out than worn out.

GOLD DUST

will spare your back and save your clothes. Better and far more economical than soap and other Washing Powders.

Made only by THE N. K. FAIRBANK COMPANY. Chicago. New York. Boston. St. Louis.

Makers of OVAL FAIRY SOAP.

WHAT OTHERS SAY.

Clippings From Other Newspapers Which May be of Interest to Plainfield and Its Citizens.

It is not at all likely that while the Republican factions in Union are quarrelling like cats and dogs over the nomination of a Senatorial candidate the Democrats may quietly steal a march on them by selecting a strong and popular candidate and electing him. The county gave only 1,726 Republican plurality last year, and there is now intense factional bitterness in all parts of the county, which there seems no chance of allaying. Ten years ago Union gave the Democratic electoral ticket more than seven hundred plurality.—New York Herald.

If any counties in New Jersey propose to avail themselves of the Strong act, providing for smaller boards of freeholders, they will soon need to bestir themselves. Before the act can become operative in any county it must be submitted to a vote of the people on the petition of five per cent. of the legal voters. The act provides for a board of nine members in Hudson and Essex, seven members in counties of from 100,000 to 150,000 inhabitants, five members in counties of from 50,000 to 100,000, and three members in counties under 50,000.—New York Herald.

Fourth District Republicans have set an example of harmony and good judgment before the party in the rest of the State. Their convention at Flemington yesterday was a model of smoothness, and their nomination of Judge Lanning for Congress perhaps the best that they could make.

The candidate has been a life-long resident of Mercer county; he is a self made man and a man of the people. He is an able lawyer, has demonstrated in various ways his capacity for affairs and has a clean and creditable record.

Although the counties in the new district gave only a little more than a thousand Republican plurality in the last Gubernatorial election, the Democrats will probably find Lanning a hard man to beat next November.—Newark Advertiser.

The Elizabeth Journal is not numbered among those optimistic organs of the Republican party which deliberately shut their eyes to manifest facts and refuse to believe that the people can ever be driven or persuaded into withdrawing their confidence from the policies of Republicanism. A few days ago The News, under the caption "Omens of Trouble," called attention to the dangers which threaten Republican supremacy in New Jersey, arising from the unwise nominations, the strife of factions and the clashing ambitions of rival leaders. A number of the thick-and-thin party organs of the State have poohpoohed the warning without denying the existence of the conditions described. With fatuous folly they refuse to recognize that harmony is indispensable to success and that party disintegration is certain to be followed by party defeat. There is widespread dissatisfaction because of the failure of the last Congress to uphold President Roosevelt's policy with reference to Cuba, and that sentiment is likley to find expression in the coming Congressional elections.

The Elizabeth Journal is the leading Republican newspaper in one of the districts where factionalism is most pronounced, and hence it sees with a clearer vision than some of its contemporaries. After recounting some of the causes for public dissatisfaction with the Republican party and the evidences of increased harmony and unity among the Democrats, it says:

These are facts, and their existence ought to signify to those who see and appreciate them as facts, that this is no time for quarrels and disturbances in the Republican party. If these facts are not improved between now and election day, there will be surprises that have not been anticipated.

The Journal is nearer right than its purblind and overconfident contemporaries. If the Democrats are wise enough to take advantage of the situation, there will indeed on election day be "surprises that have not been anticipated."—Newark News.

The conference between the Committees from the Aldermen, the Rapid Transit Commission and the Pennsylvania Railroad Company cleared away a lot of the fog that has been raised about the tunnel franchise. The company readily agreed that the tunnel could be used for fire and police telephone wires. There would have been no objection to such a request. It agreed to begin work within a year. This is an unnecessary clause because work on this side of the Hudson river has been in progress for some time. The company agreed to a clause providing that the work should be of possible extension beyond that done in five years and that the limit should be five years. It agreed that the Health Department should have sanitary control of the tunnel. If the tunnel is to be built it can only be used for passenger service, and sanitary conditions would be maintained anyway.

The company pays $800,000 to the city for closing Thirty-second street, and it believed that a demand that it should in addition assume all damages which may arise was unreasonable. That point is held for future consideration.

The charge that the tunnel was to be used to divert the through commerce of the city to Montauk Point was too puerile for serious consideration; but the company denied it. The immense freight piers now under construction in this city and on the other side of the bay show how the freight is to be handled. Possibly the Aldermen do not know that the tunnels would not afford space for the Pennsylvania freight business.

The eight hour and prevailing rate of wages clause was opposed by the company because such a stipulation would be illegal. The contractors must arrange that.

The company is willing to agree to all that is asked, and any reasonable proposition that it can comply with, and it is strange that the city officials oppose such a large undertaking for the benefit of the city, its people and its commerce.—Jersey City Journal.

THEATRICAL.

On but few occasions has the Academy of Music, New York, ever held as large a crowd as gathered there Thursday evening to witness the first performance of the latest New England drama, "Quincy Adams Sawyer," a dramatization from a novel of the same name. The entire house (one of the largest in America,) was crowded from pit to dome, and what should be even more gratifying to the management, is the fact that this vast audience was more than pleased with their offering, and went away with but one verdict—that it was one of the best rural dramas ever seen, and a fit rival of the "Old Homestead." The story of "Quincy Adams Sawyer" from first to last is sweet, pure and wholesome. It abounds in character studies, has a genuine heart interest, and no end of comedy and sentimentality. There is nothing melo-dramatic about the play, for its comedy dominates every scene, and its homely wit, quaint humor and equally quaint characters and characterization appeal to the audience. It is in four acts. The first act represents the interior of a village store and postoffice. The second act, the crossroads and the interior of the Putman sitting room. In act third, the Pettingil farmyard is shown with an old-fashioned husking-bee in progress. The fourth and last act shows the interior and exterior of the Pettingil homestead during a good old-fashioned snow storm. The atmosphere of the Berkshire hills permeates the entire performance, which with its romantic love story, its comedy, pathos, and its clean-cut, distinctive character types, bright lines and clever situations, make it one of the best rural dramas ever produced. The cast, headed by Charles Dickson and Miss Helaine Haddey, is one of unusual strength.

Mrs. Chauncey Wheeler, of Somerset place, is entertaining her sister, Mrs. C. C. VanDoren, of New Brunswick.

Miss Elizabeth Dufford, of the borough, has been visiting her grandparents at Middlle Valley, Hunterdon county.

Men Will be Boys.

In the excitement of a lively exercise like boat-racing or ball-playing, they will strain their muscles and go home limping and sore. Then they are glad they have Perry Davis' Painkiller on hand to soothe the quivering nerves; to penetrate the muscles with warmth and healing power. It has relieved the pain of two generations of Americans. Large bottles 25 and 50 cents.

His Sight Threatened.

"While picnicking last month my 11-year-old boy was poisoned by some weed or plant," says W. H. Dibble, of Sioux City, Ia. "He rubbed the poison off his hands into his eyes and for a while we were afraid he would lose his sight. Finally a neighbor recommended DeWitt's Witch Hazel Salve. The first application helped him and in a few days he was as well as ever." For skin diseases, cuts, burns, scalds, wounds, insect bites, DeWitt's Witch Hazel Salve is sure cure. Relieves piles at once. Beware of counterfeits. L. W. Randolph.

Sale of Delinquent Lands for Unpaid Taxes and Assessments.

Collector's Office, City of Plainfield, New Jersey.

JULY 26, 1902.

Notice is hereby given that the subscriber, the Collector of the City of Plainfield, New Jersey, pursuant to the authority of the statute in such case made and provided, and by the direction of the Common Council of said City, will expose for sale and sell at public auction to the highest bidder, (but not for less than the amount due from the same, as appears in the following schudule, with interest and costs) on Friday, the twenty-ninth day of August, A. D., 1902, at 2 o'clock in the afternoon of that day at the said Collector's Office, No. 151 North Avenue, in said City, certain lots, tracts and parcels of land situated in the First, Second, Third and Fourth Wards of said City, upon which the taxes and assessments have remained unpaid for the space of two years from and after the time when they were due and payable.

This sale is made under the provisions of the 13th Section of an Act entitled, "An Act concerning the settlement and collection of arrearages of unpaid taxes, assessments and water rates or water rents in Cities of this State, and imposing and levying a tax, assessment and lien in lieu and instead of such arrearages, and to enforce the payment thereof, and to provide for the sale of lands subjected to future taxation and assessment," passed March 30, 1886, and acts amendatory thereof and supplemental thereto.

Further particulars of the lands to be sold may be obtained at the office of the subscriber on any week day prior to the day of the sale, between the hours of 9 a. m. and 4 p. m. except holidays and Saturdays, and on Saturdays between 9 a. m. and 12 noon.

The following list contains the lot and block numbers of the lots, tracts and parcels of land to be sold in pursuance of this advertisement, as they appear on the official assessment maps of the City of Plainfield, on file in the office of the City Collector, together with a statement of the Wards of the City wherein said lands are respectfully situated, and the amount due from each of said lots respectively. To the amount due on each lot or parcel as hereinafter designated, there will be added interest as indicated, and also its proportionate share of the costs of this sale, which is hereby estimated at Three Dollars for each item of arrearage thereon.

All lots so sold will be purchased subject to all taxes and assessments levied thereon subsequent to November 20th, 1899.

Sale Number	Supposed owner or person to whom assessed.	Ward	Block No. City Assessment Maps	Lot No. City Assessment Maps	Street or Avenue	Year	Amount of Tax	Date from which interest will be added at 10 per cent per annum to date of sale.
1	Martha Suydam	1	100	129-133	E Front st	1899	$33 44	Nov. 20, 1899
2	Est C. Boice	1	100	225-233	E Front st	"	153 60	"
6	Unknown Owner	1	155	1305-1307	E Front st	"	8 12	"
7	John K. VanNess	1	155	1309-1315	E Front st	"	10 24	"
8	John K. VanNess	1	158	1300-1418	E Front st	"	112 61	"
9	S. P. T. Wilbur	1	118	310-312	E Third st	"	15 36	"
10	C. W. Higgs	1	169	1422-1428	North avenue	"	2 56	"
11	Unknown Owner	1	169	1470-1474	North avenue	"	5 12	"
12	Paul Keltonen	1	138	1111	North avenue	"	1 28	"
13	Susan McComas	1	168	1265-1267	North avenue	"	2 56	"
14	Joseph Mattarazzo	1	168	1461-1463	North avenue	"	6 40	"
15	Unknown Owner	1	166	1459-1461	Columbia avenue	"	2 56	"
16	Julia A. Ludlow	1	166		Columbia avenue	"	2 56	"
17	Henry R. Gaffner	1	167	1234-1236	Columbia avenue	"	1 28	"
18	George B. Staats	1	167	1242-1244	Columbia avenue	"	12 80	"
19	Unknown Owner	1	131	820-822	George street	"	2 56	"
20	" "	1	131	824-826	George street	"	2 56	"
21	" "	1	131	825-827	St. Mary's avenue	"	2 56	"
24	Hubert Phillips	1	147	135-137	Jackson avenue	"	25 60	"
26	Ellen A. Pound	1	148	213-215	Jackson avenue	"	2 76	"
27	E. V. Enholm	1	143	227	Jackson avenue	"	1 28	"
28	Ellen A. Pound	1	146	148-150	Jackson avenue	"	2 56	"
32	Ellen A. Pound	1	148	216-218	Netherwood avenue	"	2 56	"
33	Mrs. Fred W. Hagerdon	1	138	328	Watson avenue	"	1 92	"
34	Frank Kempton	1	140	281-283	Watson avenue	"	2 05	"
35	John F. Daggatt, Jr.	1	139	335	Watson avenue	"	1 92	"
36	Bernhard Flynn	1	168	344-346	Terrill road	"	2 56	"
37	Est. Emma Young	1	111	31-33	Elm place	"	30 72	"
38	Est. C. Boice	1	111	35 43	Elm place	"	25 60	"
39	Est. C. Boice	1	111	55-67	Elm place	"	5 66	"
41	J. B. Mills & Co.	1	114	44	Westervelt avenue	"	47 36	"
42	" "	1	114	50	Westervelt avenue	"	46 08	"
43	" "	1	114	60	Westervelt avenue	"	38 40	"
46	J. B. Mills & Co.	1	113	33-35	Westervelt avenue	"	53 76	"
47	Samuel T. Williams	1	115	90	Sandford avenue	"	65 92	"
48	Runyon & Mills	1	115	70-80	Sandford avenue	"	61 44	"
49	Mrs. H. Rasch	1	155	48-50	Raymond avenue	"	1 28	"
50	J. L. Harlem	1	154	39-41	Raymond avenue	"	1 28	"
51	John T. Pauchen	1	154	43-45	Raymond avenue	"	1 28	"
52	Wm. K. McClure	1	121	318-320	Fillmore avenue	"	33 28	"
53	Unknown Owner	1	130	318-328	Hill street	"	5 12	"
54	Whitney Frazee	2	259	713-715	South avenue	"	17 92	"
55	Michael Powers	2	259	729-805	South avenue	"	72 32	"
56	Est. Elias Cole	2	282	1200-1218	South avenue	"	20 48	"
57	Est. Elias Cole	2	282	1220-1222	South avenue	"	21 76	"
58	W. B Sebring	2	213	229-233	LaGrande avenue	"	99 88	"
62	Est. D. Martine	2	208	921-925	Park avenue	"	8 96	"
64	J. B. Mills	2	225	917	Watchung avenue	"	56 32	"
65	James E. Martine	2	227	1014	Prospect avenue	"	49 92	"
66	James E. Martine	2	226	921-925	Prospect avenue	"	14 08	"
67	E. M. Bliven & C. W. Kimball	2	249	1201	Prospect avenue	"	7 68	"
69	Jacob L. Voorhees	2	240	607	Richmond street	"	22 40	"
71	M. E. Barclay	2	246	749-763	Webster place	"	10 24	"
72	Kizzie Titsworth	2	295	1130-1132	Hillside avenue	"	1 92	"
73	Pringle or Unknown	2	296	1190-1192	Hillside avenue	"	1 92	"
74	Abram G. Hooley	2	252	1421-1423	Highland avenue	"	2 56	"
75	Herman Cook	2	284	1301-1325	Cushing road	"	10 24	"
78	John Darby	2	286		11 E. of Belvidere Av.	"	2 56	"
79	Jos. M. Woodruff	2	286		15 "	"	5 12	"
82	John Randolph	3	326	511	W Fourth st	"	9 60	"
84	Spencer Conway	3	326	541	W Fourth st	"	8 80	"
85	Experience Moe	3	321	419	W Fifth st	"	51 20	"
86	Est. John A. Bryant	3	318	417	W Fifth st	"	48 28	"
87	F. M. Bacon	3	321	429	W Fifth st	"	46 08	"
88	Stryker Brothers	3	358	945-947	W Fifth st	"	25 60	"
90	Catherine Brown	3	327	534	W Sixth st	"	10 24	"
91	Michael Powers	3	356	815-817	W Sixth st	"	5 76	"
93	Catharine Brown	3	327	544	W Sixth st	"	10 24	"
94	George H. Whitney	3	349	689-693	W Seventh st	"	17 28	"
95	Minnie Stryker	3	369	1000-1020	W Seventh st	"	25 60	"
96	Minnie Stryker	3	369	1026	W Seventh st	"	80 64	"
97	Catharine Brown	3	370	1000-1026	W Eighth st	"	9 60	"
98	Louis A. Moore	3	370	1028-1032	W Eighth st	"	2 56	"
99	Mary J. Elliott	3	373	1029-1055	W Eighth st	"	7 68	"
100	Ferd. Fish	3	374	901-973	Sherman avenue	"	46 72	"
101	Est. Joseph T Dunham	3	309	512-514	Arlington avenue	"	28 16	"
102	Heirs of Willard T Brown	3	335	1057-1063	Arlington avenue	"	10 24	"
103	R M Stelle	3	337	955	Union st	"	26 24	"
104	R M Stelle	3	337	959-961	Union st	"	5 12	"
105	R M Stelle	3	337	963-965	Union st	"	33 28	"
106	R M Stelle	3	337	967-995	Union st	"	36 48	"
107	R M Stelle	3	333	960-964	Union st	"	16 00	"
108	R M Stelle	3	333	968-994	Union st	"	66 56	"
110	George H Kitchen	3	336	1077-1079	Rose st	"	2 56	"
111	J H K Green	3	336	1081-1089	Rose st	"	5 12	"
112	Abram Smith	3	336	1095-1097	Rose st	"	2 56	"
114	Est Manning Stelle	3	332	965-997	Central avenue	"	387 20	"
115	Est Manning Stelle	3	397	1007-1011	Central avenue	"	26 24	"
116	Est Manning Stelle	3	397	1025-1041	Central avenue	"	105 60	"
117	Ellen Beabout	3	386	1111-1119	Plainfield avenue	"	17 92	"
118	Julia K Stelle	3	331	959-960	Central avenue	"	99 84	"
119	Unknown Owner	3	385	442-478	Clinton avenue	"	24 32	"
120	Henry Haurand	3	389	428-430	Elizabeth st	"	2 56	"
122	Est E W Remy	3	386	519	Elizabeth st	"	1 28	"
124	Mrs G Cave	3			Field avenue	"	1 28	"
126	Emma R Naylor	4	476	1651-1653	W Front st	"	2 56	"
127	William Madden	4	483	1707-1709	W Front st	"	10 24	"
128	Est John C Sutphen	4	402	207-209	W Second st	"	49 26	"
129	Wm M Rice	4	401	114-124	W Second st	"	256 00	"
130	Reform Hall	4	408	325-327	W Second st	"	58 88	"
131	M F Marclay	4	411	420-422	W Second st	"	25 60	"
132	Thomas Lee	4	424	511	So Second st	"	14 08	"
133	Wm Burgoise	4	418	456-458	W Second st	"	21 48	"
134	Michael Powers	4	433	660	So Second st	"	14 72	"
136	Emma R Naylor	4	459	1647-1649	So Second st	"	1 28	"
138	Est James Brand	4	413	412-416	W Third st	"	25 60	"
139	Est James Brand	4	413	418-420	W Third st	"	27 52	"
140	Est James Brand	4	413	406-410	W Third st	"	24 96	"
142	Anna Robinson	4	426	613-[illegible]	W Third st	"	14 72	"
143	John Schorb	4	442	932-934	W Third st	"	5 76	"
145	M F Marclay	4	405	319-329	Central avenue	"	69 12	"
146	Matilda S Riker	4	411	130	Central avenue	"	30 72	"
147	Est Caroline F Marclay	4	411	125-129	New st	"	23 68	"
148	M F Marclay	4	411	131-133	New st	"	24 94	"
149	Est James Brand	4	413	215-217	New st	"	10 24	"
152	Charles McCarthy	4	424	209-211	Plainfield avenue	"	10 24	"
153	Charles McCarthy	4	424	207	Plainfield avenue	"	10 24	"
155	Unknown Owner	4	453	1333-1335	Astor place	"	2 56	"
158	Est William Sutton	4	471	38-40	No. Clinton avenue	"	2 56	"
161	R M Stelle	4	441	324-326	Stebbins place	"	24 96	"
162	Emma R Naynor	4	459	205-107	Rock avenue	"	2 56	"
163	Edward E Brown	4	473	1414-1452	Dunellen avenue	"	5 12	"
164	Est C Boice	4	474	1313-1325	Dunellen avenue	"	4 48	"
167	Edward E Brown	4	474	1413-1443	Dunellen avenue	"	5 12	"
168	Mrs Horace P Brady	4	481	60-76	Jefferson avenue	"	38 40	"
171	Margaret T Odam's Ch'd'n	4	463	220-222	Evona avenue	"	2 56	"
172	Reform Hall	4	408	328-332	W Second st	1898	55 66	Dec. 20, 1898

June 18, 1902. **FRANK H. SMITH, Collector.**

R. W. BARNES,

217 Park Avenue.

Sells Groceries, Fruits and Vegetables of all kinds, and makes a specialty of the following goods: Coffees, Teas and Spices, Full Head Rice, Fancy Cheese of all kinds, Heinz's Pickles, Apple Butter and Preserves, Chipped Beef, Boiled Ham, Smoked Pork Loins, Flemington Bacon, Chicken, Veal and Ham Loaf, Game Pate, Vienna Sausage in cans, Mustard by quart.

TRY A PRESS WANT AD.

DRUGGISTS.

Oders for WIEDA'S ICE CREAM can be left at POWERS' SomersetPharmacy

45 Somerset St. Tel. 756.

SODA

With Fruit Syrups Second to None.

MALLINSON'S

LIBERTY AND FOURTH STS.

Sodas are one of my specialties

HARD WATER TOILET SOAP

makes a quick lather when used in the city water. Keeps hands smooth and soft. Increasing demand.

10c Cake. 3 for 25c.

SHAW'S PHARMACY.

THE RIGHT TIME

This is just the right time in the year for a Spring Tonic.

We make a special compound for the blood and general tonic that we can truthfully recommend to be a tonic. It will do away with that tired feeling, gives an appetite and purifies the blood.

Ask for Nagle's at 50c large bottle.

C. M. NAGLE'S PRESCRIPTION PHARMACY, West Front and Grove Streets, Tel. 772. Plainfield.

Hodge's Pharmacy.

Give Our **SODA** A Trial

—Pure Fruit Syrups.—

Agency for the Famous Belle Mead Sweets.

Y.M.C.A. Building. Tel. 210 A

HOTEL NETHERWOOD NOW OPEN.

HONEY COMB CANDY

and delicious confections, and all kinds of fresh Fruit, every day, first-class and prices reasonable.

HONEY COMB CANDY

only to be had at

ALEX LUSARDI'S, 211 WEST FRONT STREET.

A Full Line of -Artists' Materials-

-:- SWAIN'S -:-

317 West Front St.

HOAGLAND'S EXPRESS.

Baggage Transfer.

Office, 302 Park Ave Tel. 1224.

ANDREW ROACH

—Dealer in—

BLUE STONE FLAGGING.

Office and Yard—

300 Richmond St., Cor. Third St.

Residence—214 East Fourth Street.

ALL WORK PROMPTLY ATTENDED TO.

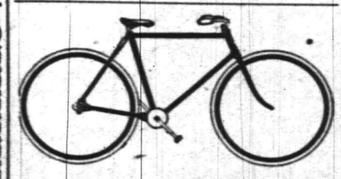

Commuters Wheels Stored.

Bicycle Sundries. Repairing a Specialty.

Nelson VanWinkle, 120 NORTH AVENUE...

FRANK VAN WINKLE—

Photo Supplies and Cameras.

Use Press Want Ads.

SALE OF FRIAR LANDS.

Nothing Known of Reported Transfer to American Syndicate.

MANILA, Aug. 9.—Nothing is known here of the reported sale of the lands of the friars to an American syndicate, and the statement that such a sale has been made is officially discredited.

The Dominicans transferred eight of their estates in the island of Luzon to the Philippines Sugar Estates Development company, in which certain Americans are interested, in January, 1900. The government has questioned the legality of this transfer, and the matter is now pending before the courts. Some property belonging to other religious orders here is nominally outside of the control of the church, and judicial action will probably be necessary before the government purchases the friar lands. That there have been recent transfers of friar property is doubted. The status of the holdings of the friars is not believed to have changed since Governor Taft left the Philippines for Washington last December.

The surrender of Dulilan, a Mohammedan priest, who has been the leading opponent of the American forces on the island of Mindanao, will probably insure peace with the Moros in the Lake Lanao district of that island. Dulilan submitted to the American authorities last Tuesday, and he has promised to induce the remainder of the defiant Moros to surrender.

A TIEUP LIKELY.

Indications Point to Big Strike on the Manhattan "L."

NEW YORK, Aug. 9.—All indications point to a tieup of the lines of the Manhattan "L" next week.

The engineers and firemen have prepared a list of demands to be submitted to General Manager Skitt on Monday.

He has already refused to consider the demands of the engineers for a nine hour day and five trips.

There is little reason to believe that he will reconsider his determination or that Mr. Gould will interfere.

The firemen demand that they be given assurance that they will be retained in the employ of the road at the same rate of pay they get now.

They have no hope that their terms will be agreed to, and with the prospect of losing their jobs anyhow they are more than willing to strike.

In fact, the firemen have forced the engineers to a position from which they cannot recede, and the firemen hold the whip hand.

The two organizations are working separately, but will unite if it is decided to strike.

BASEBALL SCORES.

Games Played Yesterday in the National and American Leagues.

NATIONAL LEAGUE.

At Brooklyn—
St. Louis ..... 0 0 0 0 0 3 0 0 0—3
Brooklyn ..... 0 3 2 1 0 0 0 0 *—6
Hits—St. Louis, 9; Brooklyn, 9. Errors—St. Louis, 5; Brooklyn, 0. Batteries—Yerkes and O'Neill; Newton and Farrell.

At New York—
Chicago ..... 0 0 0 0 6 0 0 0 0—6
New York ..... 0 0 0 0 0 0 0 0 0—0
Hits—Chicago, 10; New York, 5. Errors—Chicago, 1; New York, 3. Batteries—Menefee and Kling; Miller and Bresnahan.

At Boston—
Cincinnati ..... 0 1 2 1 0 0 0 1 0—5
Boston ..... 0 2 0 0 1 6 0 1 *—10
Hits—Cincinnati, 12; Boston, 11. Errors—Cincinnati, 5; Boston, 2. Batteries—Poole and Bergen; Eason, Pittinger and Kittredge.

At Philadelphia—
Pittsburg ..... 1 0 0 0 0 0 0 5 0—6
Philadelphia ..... 1 1 0 2 0 0 0 0 0—4
Hits—Pittsburg, 10; Philadelphia, 12. Errors—Pittsburg, 1; Philadelphia, 1. Batteries—Phillippi, Tannehill, Smith and O'Connor; Iberg, Douglass and Dooin.

TABLE OF PERCENTAGES.

	W.	L.	P.C.
Pittsburg	66	21	.759
Chicago	49	41	.544
Brooklyn	51	43	.542
Boston	46	40	.535
St. Louis	42	50	.458
Cincinnati	40	48	.455
Philadelphia	37	55	.402
New York	28	61	.315

AMERICAN LEAGUE.

At Detroit—Baltimore, 0; Detroit, 2.
At Cleveland—Philadelphia, 4; Cleveland, 5.
At Chicago—Washington, 5; Chicago, 2.
At St. Louis—Boston, 8; St. Louis, 0.

Fast Yachting.

PROVINCETOWN, Mass., Aug. 9.—The seventy-nine mile run of the New York Yacht club cruise before an eighteen knot southwester from Vineyard Haven to this port not only furnished the best sport of the week, but proved one of the finest runs in the history of the club cruises, equaling if not exceeding the run made eleven years ago around Cape Cod. Starting out two hours after sunrise, the leaders of the fleet kept up a twelve knot pace for over seventy-five miles, being almost entirely before the wind and ending up with a smart, hard thrash over the four miles of the home stretch from Race point to the finish line at Wood End light. Nearly every yacht was able to get into the harbor some hours before sunset, and every one was enthusiastic over the day's sport.

Colombian Rebels Vanquished.

PANAMA, Colombia, Aug. 9.—A telegraphic message received here from Bogota says that General Marin, the revolutionary leader in the department of Tolima, and his forces have been attacked and destroyed by government soldiers. Pulido, another persistent revolutionary fighter in Tolima, who refused to surrender, has been captured with his companions at Garzon, Tolima. The department is said, consequently, to be pacified. It is believed that the men taken prisoners will, following a recent decree, be shot.

The Dam Strike Ended.

NEW YORK, Aug. 9.—The strikers at Croton dam returned to work this morning under an agreement reached after a conference with the contractors. They are to remain at work one month to allow the contractors an opportunity to confer with the aqueduct commissioners and try to adjust the contract so that an eight hour day can be allowed the men.

MINERS IN UGLY MOOD

Nonunion Man's Family Is Shamefully Persecuted.

RESCUED BY GOVERNOR'S TROOP.

Soldiers on the March In the Shenandoah Region Are Jeered, Hooted at and Called Hard Names.

SHENANDOAH, Pa., Aug. 9.—A platoon of the governor's troop of cavalry went to Turkey Run hill yesterday on an errand of mercy and rescued a small family from violence of the neighbors. There had been petty acts of violence reported from that territory nearly every day for a week.

Brigadier General Gobin received a pathetic letter from the wife of a nonunion workman who is employed in the Gilberton colliery of the Philadelphia and Reading Coal and Iron company, in which she told of the treatment accorded her by strikers in that vicinity. Among other things she said rocks had been thrown through the windows at night, one of them nearly striking her sleeping child. The house was damaged, and while she was outdoors one night a shot was fired at her. She also said crowds gathered around the house, hooted and jeered at her and the child and hung crape on the door. Her husband, she concluded, was compelled to stay in the mines in order to earn money to keep them from starving, and as he could not leave his work she asked the commanding officer of the troops here to protect her.

The troops rode all over the territory and found that the population, which is made up of many foreigners, was not in the best frame of mind. The soldiers were hooted and jeered and called uncomplimentary names. Only one stone was thrown at the horsemen, and this was done by some one in a crowd on a high ridge out of reach of the soldiers. The cavalrymen stopped their horses, and the crowd scattered instantly.

The two Lithuanians who were held responsible for the death of Joseph Beddall in the riots of last week have been committed without bail to the county jail at Pottsville on the charge of murder. Another Lithuanian, who is charged with rioting, was released on $2,000 bail. It is understood that a large number of other arrests will be made, and more charges of murder will be brought.

A WASHERY BURNED.

Probably Fired Purposely—Several Mines Now Running.

SCRANTON, Aug. 9.—The Capouse washery of the Scranton Coal company, a branch of the Ontario and Western coal department, was destroyed yesterday afternoon by a fire of unexplainable origin.

The flames were discovered a few minutes after the force of men returned from dinner. The company officials allege that the place was set afire during the noon hour when the workmen were away at dinner and when only one man was about the plant. The fact that a washery fire was unknown until the Bellevue washery burned a week ago tends to lend color to the suspicion that the flames were not of accidental origin.

The Dodge colliery of the Delaware, Lackawanna and Western company, located at the southern boundary of the city, has resumed work with 200 men. Half of these are old employees of the colliery working under ground. The other half are recruits from among the foreign element, who are put at work doing the outside jobs.

This makes four collieries in operation in this city. The Oxford, Cayuga and Dickson, the other three, are increasing their forces right along, and the companies say that if the ratio of increase continues for another week they will be working full handed.

Mitchell Satisfied.

WILKESBARRE, Pa., Aug. 9.—President Mitchell in an interview last evening said he was satisfied with the situation in the hard coal region. Reports from the district officers of the United Mine Workers show that the misunderstanding which prevailed two weeks ago over the distribution of the relief fund has now disappeared, and the strikers are more confident than ever that they are going to win.

A Boy's Heroic Act.

PHILADELPHIA, Aug. 9.—James Carr, aged sixteen, was fatally scalded in a tank of boiling water while attempting to rescue Joseph Garforth, aged seventeen, who had fallen into the tank. Carr died at a hospital, and Garforth is not expected to live. The youths were playing baseball, and Garforth tripped and fell into a sunken vat used as a receptacle for exhaust steam and water from a factory in the vicinity. Carr went to his friend's assistance and was dragged into the scalding water. With marvelous heroism he held Garforth's head above the water until both were rescued.

Settling New Haven Strike.

NEW HAVEN, Conn., Aug. 9.—At 11:30 last night the executive committee of the strikers assured the business men's committee that they would recommend to the strikers that they accept the terms agreed upon yesterday afternoon between themselves. It is learned from a member of the citizens' committee that the committee told the strikers' executive committee at their final session that in their opinion the railroad company had in good faith acceded to practically all that the strikers demanded and that they hoped the men would see fit to go back to their work at once.

EDWARD IS CROWNED

Great Crowds Witness the Long Awaited Event.

THE KING'S STRENGTH FAILED NOT.

Immense Throngs Witness the Pre-coronation Illuminations, but Quiet and the Absence of Rowdyism Prevailed.

LONDON, Aug. 9.—King Edward VII. has been crowned. The great event so long expected, once postponed and which at one time seemed likely never to occur took place today under favorable circumstances and amid general rejoicing.

The programme already announced was carried out without a mishap. The crowds were such as only London can show, but there was not the noisy exuberance of spirit which would have marked the event had it taken place when first planned.

The climax in the ceremonies was reached at noon. It was a few minutes past 12 o'clock when the crown was placed upon Edward's head. Then followed the crowning of Queen Alexandra, and at 12:55 their majesties left Westminster abbey and returned to Buckingham palace.

The entire ceremony occupied one hour and a quarter.

King Edward bore up well under the trying ordeal of the day and showed no signs of weakness. Indeed the general remark was, "How well and hearty he looks!"

The first section of the procession to the abbey started from Buckingham palace at 10:30 o'clock and consisted, of dress carriages in pairs, containing members of the royal family headed by trumpeters, the Royal Horse Guards' band, the First Life guards

KING EDWARD VII.

and the Royal Horse guards. Then came the carriages, occupied as follows:

First.—The Grand Duke of Mecklenburg-Strelitz, the Grand Duchess of Mecklenberg-Strelitz, the Duke of Cambridge and Prince Frederic.

Second.—Princes Andrew and George of Greece and Princesses Victoria and Louise of Battenberg.

Third.—Princes Maurice, Leopold and Alexander of Battenberg, Princess Victoria Eugenie of Battenberg and Princess Beatrice.

Fourth.—The Duchess of Albany, the Duchess of Argyll and the Crown Prince and Crown Princess of Roumania.

Fifth.—Princesses Louise and Augusta Victoria of Schleswig-Holstein and Prince and Princess Christian of Schleswig-Holstein.

Sixth.—The Princesses Victoria Patricia and Margaret of Connaught, the Duchess of Connaught and the Grand Duke of Hesse.

Seventh.—The Duke and Duchess of

QUEEN ALEXANDRA.

Sparta and Prince and Princess Henry of Prussia.

Eighth (drawn by six black horses).—The Crown Prince and Crown Princess Charles of Denmark, Princess Victoria and the Duchess of Fife.

After the foregoing came the Prince of Wales' procession, which started from York House at 10:45. The advance guard consisted of a detachment of the Royal Horse guards, followed by two carriages containing official members of the Prince and Princess of Wales' household, the first troop of the Royal Horse guards, the carriage of the Prince and Princess of Wales and the second troop of the Royal Horse guards.

The king's procession left Buckingham palace at 11 o'clock, escorted by the Royal Horse guards, the king's bargemaster and twelve watermen. These carriages followed:

First.—Sir Acland Hood, Sidney Robert Greville and the Hon. Mary Dyke

CROWNING THE KING.

and the Hon. Sylvia Edwardes, maids of honor to the queen.

Second.—Lord Knollys, the king's private secretary; Sir D. M. Probyn, keeper of the king's privy purse, and the Hon. Victor Christian Cavendish, treasurer of his majesty's household.

Third.—Lord Colville of Culross, lord chamberlain to the queen; Field Marshal Lord Wolseley, Vice Admiral Culme-Seymour and the Hon. Charlotte Knollys, lady of the bedchamber to her majesty.

The eve of the coronation of King Edward VII. was marked in London by large crowds, which wandered all the evening somewhat aimlessly through the semi-illuminated streets. Down Whitehall, where the Canadian arch was the center of attraction; around Westminster abbey and along the Strand the sidewalks were blocked with the expectant populace. The people were deterred from any signs of rowdyism by the acute recollection of the recent postponement of the coronation, and those who had seen the unrestrained exhibitions which occurred upon the slightest pretext during war times could not fail to notice the different temperament shown last night. With a few exceptions it might well have been said of the metropolis of the empire that it was living up to the national reputation of taking its pleasures somewhat sadly.

The absence of blatant horns and annoying feathers was pleasantly atoned for by the lighting up of many buildings. The brilliancy of the illumination held the country visitors to the city so spellbound that vehicular traffic became more and more difficult as the night wore on. Until a very late hour the stand speculators did a thriving business, and around those stands occupying good locations there were lines of people anxious to get seats at the last moment. Many of the thousands who walked through the streets stayed up all night in the hope of securing a free coign of vantage from which to view the coronation procession.

A NIGHT ATTACK.

Probable Plan For the Naval Summer Maneuver.

BLOCK ISLAND, R. I., Aug. 9.—The uncertainty which enshrouds the movements of the fleet of warships now being mobilized in the vicinity of Newport and Block Island has given an added interest to the prospective plans of action for this portion of the summer maneuvers.

An officer on one of the ships has stated that the mimic warfare would probably consist of the landing of troops near New Harbor, Block Island, where they would encamp; that the ships would then leave the vicinity, and subsequently an attack would be made by night in boats under cover of fire from the ships. If the bombardment be successful in demoralizing the defenders, boats would be sent ashore under cover of fire from the machine guns, while the landing place would be illuminated by searchlights from the ships.

It was further stated that the attack on Newport would be by night and that it would include in both the attack and the defense work by battleships, cruisers and torpedo boats as well as an attempt to land a force in the face of a supposed enemy. It is also probable that the attempt will include an attack not only on the south end of Rhode Island, but also on the south end of Conanicut island from both east and west bays. Although the exact date has not been given out, there is good reason to believe that it will be within a week or ten days.

Englishmen Won In Tennis Doubles.

NEW YORK, Aug. 9.—The famous Doherty brothers, former champions in doubles of all England, defeated Holcombe Ward and Dwight F. Davis in the doubles match on the courts of the Crescent Athletic club, Bay Ridge. The American team of national title holders by virtue of this defeat lose their holding of the international championship which they won two years ago at Longwood, Mass., by defeating the Britons in the first series for the international challenge trophy.

PACIFIC CABLE TALK

President and Attorney General Knox Hold Conference.

COMMERCIAL COMPANY'S PROPOSITION

Several Important Conditions Added to Those Set Forth—Priority of Service and Right to Fix Rates Among Them.

OYSTER BAY, N. Y., Aug. 9.—Yesterday's conference between the president and Attorney General Knox developed into one of the most important that has been held at Sagamore Hill.

Several months ago the Pacific Commercial Cable company sought permission from the executive branch of the government to lay a Pacific cable running from San Francisco via Honolulu and Guam to China, there to connect with the British cable to the Philippines. The proposition of the company was to assume all expense of laying and operating the cable. For the concessions of landings at San Francisco, Honolulu and Guam the company proposed to grant to the United States government special rates and in certain conditions of war practically absolute control of the cable.

Mr. Roosevelt referred the whole subject to Attorney General Knox, with a request that he go carefully over the proposed conditions, eliminating such as he might regard as impracticable and adding such others as he might believe would subserve the interests of the government. The results of his investigation and his conclusions Mr. Knox presented to President Roosevelt yesterday.

President Roosevelt approved of the amended conditions and, so far as the executive branch of the government is concerned, the company now may proceed with the work of laying the cable. It is regarded as essential, however, that the conditions be ratified by act of congress, as some doubt exists of the rights of the executive branch of the government alone to grant such privileges as are included in the Pacific Commercial Cable company's proposition.

The conditions as approved by Mr. Roosevelt are regarded as particularly favorable to the government, and it is believed that, with the cordial indorsement of the president, which he will give the proposition in his message next December, congress will ratify the conditions without serious delay.

Attorney General Knox added several important conditions to those proposed by the company. Among these new conditions are these:

That the United States government at all times shall have priority of service.

That the government, through the postmaster general, as is customary in such contracts, shall have the right to fix the rates to be charged by the company.

That in time of war the government shall have the right absolutely to control the cable.

And, finally, that the United States, at any time after the completion of the cable, may purchase the line at an appraised valuation, to be fixed by arbitrators selected in the usual manner by the two parties to the transaction.

Bryan Will Not.

MUSCATINE, Ia., Aug. 9.—William J. Bryan settled for all time the rumors that he will be a candidate for president in 1904 in an interview yesterday while on the way to Danville, Ill., where he was to speak. Colonel Bryan when shown the reports that he might again be a candidate was much nettled and expressed himself in no uncertain manner. He said he wanted the matter settled right now, so there could be no further question. "I will not be a candidate for president in 1904," said Mr. Bryan. "While I would not promise never to be a candidate again under any circumstances, I have no plans looking to the future nomination for any office."

Good Crops In Russia.

ST. PETERSBURG, Aug. 9.—The ministry of finance in summarizing the telegraphic crop reports of the country says that the wheat crop promises well generally, but that other grains promise less favorably. All the crops in European Russia are expected this year to show great improvement over those grown in 1901. The weather in the month of July and the drought injured the crops in the Volga district and on the southwest coast, while in the west and in portions of the center of the country rains delayed harvesting and hurt the quality of the product.

Ignored Bills Against Ball Players.

MEMPHIS, Tenn., Aug. 9.—The Shelby county grand jury has ignored all the bills of indictment presented against the Memphis Baseball club and visiting players for playing ball on Sunday. As this grand jury holds until after the close of the league season there will probably be no more interference with Sunday ball here.

Killed by Live Wire.

SYRACUSE, N. Y., Aug. 9.—Charles Butler, twenty-eight years old, a lineman, was shocked to death by a live wire while at work. Workmen succeeded in reviving him twice, but the delay in securing a physician was so great that he died before medical aid arrived. He leaves a widow and a baby two weeks old.

Suicide Had Prepared For Burial.

ROME, N. Y., Aug. 9.—With his burial clothes arranged by his own hand, Wesley M. Rich, a well known and retired merchant, died last night from an overdose of opium taken with suicidal intent. His wife is at Thousand Islands Park, and his daughter, Miss Lillian Rich, is visiting relatives in Philadelphia.

O'NEILL'S

Summer Clearing Sales Now Going On!

Inventory is near at hand, and all stocks must be brought down to a minimum at once. None of this season's goods must be carried over. In order to accomplish this and dispose of all surplus stock at once, we have gone through each department cutting prices left and right, in some cases more than half, making values that cannot be duplicated anywhere.

If you are looking for bargains now is the time, and this is the store in which to secure them.

All Purchases Delivered Free to Any Railroad Station within 100 Miles of New York City.

Send for our Grocery Price List.

Sixth Ave., 20th to 21st Street, N. Y.

Special Rental Piano Sale Of

FISCHER PIANOS

An Opportunity Taken Advantage of is Money Saved.

We will dispose of a large assortment of Pianos returned to us from Rental. These Pianos have been thoroughly overhauled and some are ***quite equal to New.*** You will find among them various Sizes, Styles and Designs to meet every demand, and to conform to the size and surroundings of any room. ***All Woods are Represented.***

This is an exceptional opportunity to select a superior Piano, at a ***very low cost.*** To those who intend to purchase a Piano, an early call will obtain an advantageous selection. You will find terms moderate.

CASH OR EASY PAYMENTS.

A deposit paid on any Piano you may choose, now, will secure it for you until the fall.

J. & C. FISCHER,

164 FIFTH AVENUE, BET. 21ST AND 22ND STREETS, NEW YORK.

Sole Agents for the LYRAPHONE—the IDEAL Piano Player.

ALTERATION SALE

SPECIALS FOR THIS WEEK:

59c—50 dozen Ladies' Wrappers, made from fine quality of percale, light colors only, never sold for less than $1.00.

69c—50 dozen Ladies' Wrappers, made of fine quality of indigo blue percale; never sold less than $1.25.

19c—25 dozen Ladies' Shirt Waists, made of good quality percale, regular value 39c.

65c—15 dozen Ladies' Skirts, made of good quality indigo blue duck, regular price $1.00.

25c—50 dozen Boys' Calico Shirts, collars and cuffs attached, value 35c

19c—Children's Straw Hats, reduced from 50c and 75c

2,500 yards Fancy Ribbons, at **5c, 10c, 19c,** regular price 20c, 30c, 45c

I. H. BOEHM,

109-111-113 West Front Street.

IF you have frequent headaches and get no relief from ordinary remedies, have your eyes examined. Our examination is thorough and free of charge.

GLASSES when necessary, AT MODERATE PRICES.

Free Examination

All Glasses Guaranteed.

Stiles & Co.,

107 E. Front St.

Philadelphia Eye Specialists.

EVERY THURSDAY.

Hours:—11:15 a. m. to 1 p. m. and 1:45 p. m. to 4:30 p. m.

THE USE OF **REYNOLD'S PETROLEUM HAIR TONIC** MEANS

Healthy Scalp, Natural Growth of Hair (no falling out), no Dandruff. 50 cents bottle

Prepared only by

T. S. ARMSTRONG,

Corner Park and North Aves., (The Apothecary.) Plainfield, N. J.

STRAW HATS

ROUGH, FINE FRENCH PALMS, WEST INDIA PANAMA and others. Also FINE LINE SUMMER SHIRTS.

JAS. R. BLAIR, 205 Park Ave.

AGE NO BAR

To Successful Treatment of the Hair.

THE PHILO HAY SPECIALTIES CO., Newark, N. J.

GENTLEMEN:—My hair all came out, I had to tie up my head to keep it warm. I saw an advertisement and sent to the drug store to get a bottle of

HAY'S Hair-Health

and a cake of HARFINA SOAP. Shortly after I commenced using it, my hair began to grow as thick as it was when I was a young woman. I recommend it to everyone who is in need of it. It is the best dressing for anyone's hair. I was 72 years old when I lost my hair. My hair is growing, has its natural color, and is thicker than it was before it came out. Many thanks to Hay's Hair-Health.

AKRON, O., Nov. 22, 1900. Yours very truly, Mrs. MARY A. KOFLIN.

HAY'S HAIR-HEALTH will restore gray, faded or falling hair to its youthful color, thickness or beauty. It is not a dye, but a cleanly, healthful tonic to the hair and scalp, removes and prevents dandruff and will not stain skin or clothing. Its use cannot be detected. Equally good for men and women.

LARGE 50c. BOTTLES. AT LEADING DRUGGISTS.

Free Soap Offer Good for 25c. cake HARFINA SOAP.

Cut out and sign this coupon in five days, take it to any of the following druggists and they will give you a large bottle of Hay's Hair-Health and a 25c. cake of Harfina Medicated Soap, the best soap for Hair, Scalp, Complexion, Bath and Toilet, both for Fifty cents; regular price, 75c. Redeemed by leading druggists everywhere at their shops only, or by the Philo Hay Specialties Co., 229 Lafayette St., Newark, N. J., either with or without soap, by express, prepaid, in plain sealed package on receipt of 60c. and this coupon.

Name.....

Address.....

GUARANTEE Any person purchasing a bottle of Hay's Hair-Health anywhere in the U. S. who has not been benefited may have his money back by writing PHILO HAY SPECIALTIES CO., Newark, N. J.

Refuse substitutes. Insist on having Hay's Hair-Health.

Following Druggists supply Hay's Hair-Health and Harfina Soap in their shops only:

L. W. RANDOLPH, 143 W. Front St.; F. ROWLEY, 218 W. Front St.; J. P. POWERS, Somerset St. and Craig Place; C. M. NAGLE, Front and Grove Sts.; K. J. SHAW, 207 W. Front St.; A. D. MALLINSON, Liberty and Fourth Sts.; E. S. P. RANDOLPH, 205 North Ave.; P. B. HODGE Y. M. C. A. Building.

CLOSING OUT SALE

of all the odds and ends of the spring and summer season, we have decided to close out all the spring and summer goods we have on hand, and in order to make them go in shor tiime we have marked the goods down below the price on them at wholesale. For the lack of space we cannot mention any prices, but we will say that you can't duplicate them for twice the money we charge for them in any other house in the city of Plainfield—everything included.

Clothing, Shoes, Ladies' and Gents' furnishings, etc.

NO RESERVE. NO EXCEPTION.

Come early and avoid the rush.

COMMENCING

FRIDAY, August the 8th,

and lasting until September 1st.

NEW YORK BARGAIN STORE,

324 WEST FRONT STREET, PLAINFIELD.

SEAFOOD —AT— Rogers & Co.

Tempting and inexpensive. You'll have a very attractive meal if you buy your fish from our stand. A great deal cheaper than meat and vastly more wholesome for hot weather.

Our wagon will call for your order. Our Telephone is 140. Your orders will receive prompt attention.

We are without a doubt the largest dealers in Plainfield, and our direct connections with the shippers place us in a position to furnish the very best stock.

ROGERS

232 West Second Street,

SPECIALS EVERY SATURDAY

Plainfield ART ...Store...

Y. M. C. A. BUILDING.

Special Picture Sale 25 per cent. off including a fine lot of Water Color Paintings, Platinums, Etchings, etc. Artists' Materials—Paint, Brushes, Canvas, Stretchers, etc. Artistic Picture Framing a Specialty.

PUTNAM & DEGRAW.

Agents for MAY MANTON'S PATTERNS.

Men's Pleated Front Shirts, white and colored, each	1.00
Men's Hose, drop stitch, black and blue, pair	12c
Monogram Half-Hose, black or tan, 2 pair	25c
Men's and Boys' Leather Belts at	18c, 25c & 50c

CANDY at **CAMPBELL'S,** 112 WEST FRONT STREET. *Thursday and Saturday Specials*

We have a superior Chocolate Cream, 19c lb. Ice Cream and Soda Water. We take special pains with our Peanut Brittle, 8c. You can get a nice box of Candy for 25c. We make our own candies upstairs according to purest and finest recipes.

Fowler's Candy

Is second to none for purity. Everything made on the premises, which are open for inspection. No glucose goods made or sold. Fowler's Ice Cream and Soda Water have given satisfaction wherever used. The latest ice cold drinks are to be had at Fowler's, 131 East Front St. Thankful for past patronage I solicit a continuance of the same. Telephone 1005.

THE DAILY PRESS.

INDEPENDENT IN POLITICS.

A. L. FORCE, - Editor and Proprietor.

CHARLES BURDETTE MORSE, City Editor.

Published Daily, except Sunday, at 3:00 p. m.

10, North Avenue. Telephone Call 61.

Two cents a copy. Ten cents a week. $5.00 a year—in advance.

No extra charge for papers mailed to points in the U. S. and Canada.

Delivered by carrier or by mail.

THE PRESS has the most complete carrier and mail service of any paper in the metropolitan district.

Any subscriber failing to receive a single issue will confer a favor by notifying the business office.

Advertising rates mailed on request.

Copy for Change of Advertisements to ensure change the same day MUST be in this office by 9 a. m.

PLAINFIELD, N. J., AUG. 9, 1902.

THE PRESS is for sale at—

UNION NEWS CO . . . . . R. R. Station
A. M. HARPER . . . . . 411 Park Ave
E. A. LAING . . . . . 110 W. Front St
A. D. WALLINSON . . Fourth and Liberty Sts
TROLLEY WAITING ROOM . . Watchung Ave
M. ESTIL . . . . . 111 Park Ave
W. E. MATTISON . . . . . 85 Somerset St
GEO. SCRIBNER . . . . . 319 Watchung Ave
J. HATFIELD . . . . . 212 Watchung Ave

THE DAILY PRESS will be forwarded to you while on your vacation without extra charge if you will send your address to the business office. . . . . .

NOTICE!

On and after this date The Daily Press will make a charge for the insertion of notices of entertainments to which an admission fee is asked, or which are for the pecuniary profit of clubs, societies, churches, or anything not a public charity.

No charge will be made for notices of meetings, services or entertainments which are not in any way for pecuniary results.

COMING EVENTS.

August 9—Outing of Republican County Committee at Galvin's Park.

August 9—Golf. Play for Boys and Golf Committee cups at Hillside; play for President's cup at Park Golf Club.

August 9—Baseball. League games, Y.M. C. A. vs. St. Mary's, at West Fourth street grounds; Hope Y. M. A. vs. Safe Works, at Hope Common.

August 9—Formal hop at Hotel Netherwood.

August 11—Meeting of Plainfield Board of Education.

AID IS NEEDED.

Since the subject of the baby camp of the City Union of King's Daughters was brought up last spring and The Daily Press appealed to the public for aid for that worthy charity, about $100 has been turned over directly through this office while the agitation has been the means of interesting several prominent men who have been of great assistance to the work. At present the camp on the mountain is being taxed to its uttermost and a grand, good work is being done.

When so many Plainfielders are enjoying the summer vacations, either in anticipation, as a reality or a thing of the past, it would be well if they would not forget the little ones to whom this outing at the mountain means much. It is not for the healthy ones but rather for those who will benefit most from the pure air and healthful surroundings. It may bring health and strength back to those who would have otherwise succumbed to the dreaded illnesses of midsummer. Its efficacy has been proven in the past. There is no experiment about it now.

It takes money to meet all the expenses of this summer camp on the mountain for the sick babies. They must be fed and cared for and transportation must be furnished to and from the camp. The money already contributed to the cause has been well spent but the expenses will continue as long as the work keeps up and they must be met. Any contribution sent to this office will be forwarded at once to the treasurer of the City Union and it will assist in benefitting scores of little ones. In the midst of the summer pleasures of the most fortunate, a small amount would not be missed and it would materially assist the young women of the local circles of King's Daughters in a deserving work.

There are all sorts of rumors concerning trolley companies current these days. For weeks it has been insisted that the companies of northern and central Jersey, including the Elizabeth, Plainfield and Central Jersey Street Railway Company, were about to be consolidated. The officers of the companies concerned have been kept busy denying these rumors. That there is some foundation for the stories most people believe but it is evident that the plans have not yet reached a head. Then the companies operating in the vicinity of Trenton have been active and there are stories of new corporations. Up in Warren and Hunterdon counties, the farmer folk are stirred up over the trolley question. There are several companies after franchises there and as they happen to represent rival interests, the excitement has grown remarkably and promises to give the people of those counties something to talk about.

A. G. Bauer, advertising manager of a Chicago wholesale house, has studied the philosophy of business, and he is quoted by the Philadelphia Record as follows: "There are two departments in a great wholesale business that are inseparable—the sales department and the department of advertising. They are like the positive and negative wires—you need both to strike a light. With the promotion department they constitute a trinity of business."

Here, says the Philadelphia Record. is the opinion of a man who has been for many years directly interested in advertising: "Advertising is as important in the world's work as is iron or electricity. It is the very life-blood and the nervous system of all business. It is as much a part of the production of a useful article as are the machinery and the labor which go into the making of it from the raw material."

It will be a surprise to most Plainfielders to learn that Somerville had such a narrow escape from losing its militia company. But for the influence which Major N. Y. Dungan, of Somerville, possesses in Second Regiment circles, the company might have been disbanded this year. As it is, General Gillmore has decided to give the Somerville soldiers one more chance.

It is greatly to be feared that Manager John Cose, of the Hope Y. M. A. baseball team, has seriously injured his effectiveness as a manager by trying his hands at baseball as a member of the firemen's nine. After the remarkable exhibition which he gave in the field, there are certain of the Hope players who are beginning to wonder if he really knows what baseball is.

Mayor Jenkins or Street Commissioner Gavett can do a worthy thing for the city when they compell the trolley company to put the streets back in the condition they found them. If no pressure is brought to bear, it must not be expected the company will act. A glance at Watchung avenue, where the trolley runs, shows the need of some action.

It looks as if Congressman Howell would be renominated in the new Third Congressional district. Middlesex has for its companions in that district Monmouth and Ocean counties.

The reputation of the Plainfield policemen at baseball has begun to spread. Newark's crack organization wants a game now and Plainfield has agreed to accommodate them.

PERSONAL.

Raymond King, of East Fifth street, has gone to Belvidere for a short visit.

Miss Daisy Elsberg, of Prospect place, is sojourning at Waterwitch, N. J.

Mrs. T. A. Garthwaite, of West Front street, is summering at Atlantic City.

William Carey, of Central avenue, has returned home from his outing at Nantucket.

Miss Mildred Tyrell, of East Fifth street, went today to Belvidere for a short visit.

Mr. and Mrs. Harry Squiers and Mr. and Mrs. John D. Bailey, of the Park Avenue Hotel, go today to Allenhurst, where they will spend Sunday.

A. D. Cook, of East Seventh street, is home from a sojourn at Paradise Valley, Pa., where other members of the family will remain until September.

Miss Etta Randolph, of Park avenue, has gone to Providence, R. I., to attend the Seventh-Day Baptist convention to be held soon at that place.

Col. Mason W. Tyler and family, of West Seventh street, are spending two weeks at Watch Hill, R. I., after which they will take a coaching trip through the White Mountains.

Robert C. Hondloser, of New York, was the guest yesterday of Charles B. Morse, city editor of The Daily Press. Mr. Hondloser was the room mate of Walter B. Rittenhouse, of Sandford avenue, at Stevens Institute from which they graduated in 1898. Mr. Hondloser has just returned from abroad where he has been representing a prominent firm dealing in machinery.

CASTORIA

For Infants and Children.

The Kind You Have Always Bought

Bears the Signature of Chas. H. Fletcher

- Saturday Specials -

As usual we have an interesting list of Saturday Bargains. Prices quoted are for new, fresh, up-to-date goods. Quality always as represented.

Hosiery Specials as follows:

Misses' Fast Black Lace Hose, **10c pair.**
Misses' 25c Black Lace Hose, **19c pair.**
Ladies' Extra Fine Lace Hose, **25c pair.**
Ladies' 39c Drop-stitch, (white heel to toe,) **25c pr.**
Ladies' 50c Lace Hose, (elegant patterns,) **39c pr.**
Ladies' 25c Lisle Thread Gloves, in both black and white, (Suede finish,) **19c pair.**
In wool shawls, **1.25, 1.65, 1.98, 2.98.**
Hand Knit Shetland shawls, **2.98.**
All Children's Summer Hats at 2-3 former price.
Special lot of beautiful card board photo frames, 2 for **25c.**
Special black Satin belts, **25c.**

We have too many Men's shirts. That explains the following low prices. Reduction as follows: All our $1.00 Madras shirts in "Monarch" and "Lion Brand" in all white and colors are now **79c** each. Styles perfect.

All our $1.50 Madras shirts in the choicest materials and styles are now **1.25.**

A lot of 75c Madras shirts in white and colors (no cuffs) **50c each.**

Boys' 75c Madras shirts with cuffs are now **56c each.**

Men's 50c Overalls and Jumpers **40c.**
Men's 50c black and black and white working shirts **45c.**

A lot of very fine India Linens at 20c yard.

IN THE CARPET STORE

Full size Cocoa door mats **69c**
Good velvet Hassocks **29c**
30x60 Smyrna rugs (fringed) **98c**
4 ft. cottage rods (complete) **10c**
All our 25c Holland shades **19c each**

Best silk Floss Pillows.

18x18	20x20	22x22	24x24	26x26
29c,	39c,	50c,	59c,	75c

36 inch white curtain Suisse **9c yard**

SATURDAY BASEMENT SPECIALS.

Cups and Saucers 39c
A half dozen gold lined, St. Denis shape; reg price 10c each.

Jelly Glasses 19c
A dozen, full ⅓ pt size with tin covers; reg price 25c.

Preserving Kettles 39c
First quality grey steel enameled ware, the No. 28 size.

Palmer Hammock 69c
A lot of these well-known hammocks to close out that were 98c and 1.10.

Ice Cream Freezers
The White Mountain 2 qt 1.49; 3 qt 1.69; 4 qt 1.89. Buy one for next summer.

Refrigerators 12.50
The Jewett No. 253 ice capacity 100 lbs; sold reg at 16.50

Window Screens 25c
Adjustable kind, size 24x28 extending to 37 inches; reg price 30c

Water Sets 69c
Consisting of Crystal glass pitcher and six tumblers to match with nickel tray.

Brooklyn Stoves 4.39
2 burner size, a perfect blue-flame stove; worth reg 5.98

Parlor Brooms 19c
Good quality green corn three rows of stitching; reg 29c

Framed Pictures 98c
Some that was left over from the sale. Elegant gilt frames and good subjects.

Screen Doors 69c
Made of hard wood with fancy spindles, most all sizes; reg price 98c

Berlin Kettles 63c
Stransky enameled ware, blue and white with covers to match; reg 1.25

Garden Hose 7c
per foot, 3 ply extra quality 25 and 50 foot lengths with brass couplings.

AUGUST FURNITURE SALE.

Bed Room Suits

15.00 grade now **12.50**
18.00 grade now **14.50**
20.00 grade now **16.50**
22.50 grade now **18.50**

Solid Oak Tables

	were	now
16 in tops	69c	**49c**
18 in tops	98c	**69c**
20 in tops	1.25	**98c**
24 in tops	1.50	**1.25**

Crib Outfit 4.98
Including white enameled crib, woven wire springs and soft top mattress; reg price 6.50

Porch Rockers

1.25 kind now **98c**
1.50 kind now **1.25**
2.48 kind now **1.98**
2.98 kind now **2.00**
3.48 kind now **2.50**

Box Couches
Covered with fancy Denim, full spring edge; reg 7.98, special **4.98**

Couch Pillows
Covered with bagdad stripes, special at **98c**

Odd Dressers.

9.00 grade now **6.98**
10.00 grade now **8.50**
12.50 grade now **9.98**

Parlor Rockers.

3.98 styles now **2.98**
4.98 styles now **3.98**

Bed Outfits
including white enameled bed spring and mattress.

8.50 outfits at **6.98**
10.50 outfits at **8.98**
13.00 outfits at **10.98**
16.00 outfits at **12.98**

Morris Chairs.

7.50 kind now **5.90**
8.98 kind now **6.50**
10.98 kind now **8.75**

Parlor Tables.

2.98 styles at **1.98**
3.98 styles at **2.98**
4.98 styles at **3.98**
6.98 styles at **4.98**

Chiffoniers.

Formerly 6.00 now **4.98**
" 7.00 now **5.98**
" 8.98 now **7.50**
" 10.48 now **9.00**

WOODHULL & MARTIN.

EXTRAORDINARY PURCHASE AND SALE

5,000 Women's Shirt Waists

AT LESS THAN COST TO MANUFACTURE.

Absolutely the most important waist transaction of the entire year.

It is not necessary to weary you with details. The waists are here in their crisp beauteousness, and go on sale tomorrow at prices certain to create a great sensation.

It is a sale which offers you waist values which may never again be equalled anywhere.

Shirt Waist, value $1.98, at **95c.**
Shirt Waist, value $2.98, at **$1.25.**
Shirt Waist, value $1.50 at **75c.**
Shirt Waist, value $1.00, at **50c.**
Shirt Waist, value 90c, at **39c.**
A Special Waist. Come and look at it, for **20c.**

THE PARIS CLOAK STORE, 322 W. Front St.

NEW CAR SHOPS.

Jersey Central Will Rush Work on Five New Ones.

(Special to The Daily Press.)

Elizabeth, Aug. 9—The Jersey Central Railroad Company will begin at once the erection of five new shops on its land at Elizabethport, where the new car repair shops are now built. It was not the company's original intention to start this work at present, but a change has been made in the programme and now the job is to be rushed. When these are finished the company will have a total of fourteen large shops on its extensive tract of land alongside the Newark and Elizabeth branch of the Central, and which comprises over seventy acres.

A Necessary Precaution.

Don't neglect a cold. It is worse than unpleasant. It is dangerous. By using One Minute Cough Cure you can cure it at once. Allays inflammation, clears the head, soothes and strengthens the mucous membrane. Cures coughs, croup, throat and lung troubles. Absolutely safe. Acts immediately. Children like it. L. W. Randolph.

BOYNTON BEACH

-:- FREE -:-

Balloon Ascension

By Prof. Alberto Conti, Aeronaut,

Every Tuesday and Saturday,

Commencing Aug. 9, at 6:30 p. m.

Finest Bathing Along the Coast.

ALL ATTRACTIONS.

PRESS WANT ADS PAY.

Until 9 p. m. at the Shore!

Eleventh Annual

Excursion

of Franklin Council, No. 41, Jr. O. U. A. M., to

-:- ASBURY PARK -:-

AMERICAN DAY,

Thursday, Aug. 14.

Train leaves Dunellen 8:00 and Plainfield 8:15. Leave Asbury Park 9 p. m.

TICKETS, 1.25 CHILDREN, 90c.

Ten Hours at the Seashore!

Hope Chapel

Sunday-School

Excursion to Asbury Park

Saturday, August 16, 1902

stopping at Long Branch both ways.

Baggage car for lunch baskets, baby carriages, bicycles, etc. Leave Grant Avenue 7:55; Plainfield 8 a. m. Leave Asbury Park 7:35 p. m.

Tickets—Adults, $1.25; Children 90 cents.

HANG ON TO YOUR MONEY

Until you get to

Peck's Store.

OUR WINDOWS

are a study in shoe economy. We have marked these, so that "He who Runs may Read."

JOHN H. DOANE.

CORNER MADISON AVE AND FRONT ST.

CHARTER No. 2243.

CITY NATIONAL BANK,

Cor. Front St. and Park Ave.

ORGANIZED 1875.

Capital, - - - - - $150,000
Surplus and Undivided Profits, $125,000

J. F. HUBBARD, President.
JAS. T. CLOSSON, Vice-President.
WM. F. ARNOLD, Cashier.

DIRECTORS:

J. F. HUBBARD, JAS. T. CLOSSON, H. G. RUNKLE, WALTER SCOTT, WM. F. ARNOLD, L. K. HYDE, J. K. MYERS, J. F. MACDONALD, J. B. COWARD.

General Banking and Collection Business transacted. Drafts and Letters of Credit issued on all parts of the world.

THIS BANK WILL ALLOW INTEREST ON CURRENT ACCOUNTS, SUBJECT IN ACCORDANCE WITH ITS RULES, TO CHECK AT SIGHT, AND HAS ALSO ARRANGED FOR A **SAVINGS DEPARTMENT** IN CONNECTION WITH ITS REGULAR BANKING BUSINESS.

SAFE DEPOSIT VAULTS.

Boxes Five Dollars per year and upwards.
Valuable trunks and silverware taken on storage. Custodian of wills.

Our Great August Clearing Sale

Will start Saturday, August 2, at 8 a. m. We must clear out all our Summer Clothing this month.

Men's All-Wool Suits, regular price $8.50 to $10.00, for this sale **$6.50**

All Our Men's Suits that sold from $10.00 to $15.00, in worsteds, cheviots and cassimeres, marked down to **$8.50**

Men's 2-Piece Flannel Suits in all the new shades, regular price $7.50 to $10.00, for this sale **$3.50 to** **$6.50**

All Pants, Furnishings, Children's Clothing are all reduced one-half regular price for this sale.

New York Clothing Co

M. WEINBERGER, Manager,

214 W. Front St., PLAINFIELD, N. J.

AUGUST TROUSER SALE.

Every pair of pants in our stock we will sell at a sacrifice of about ⅓ original price. Trousers for everybody, every size and every kind.

The man who purchases a pair of trousers now will return for another as long as he has legs to wear trousers on.

A complete line of Furnishing Goods and Hats.

Werner's Clothing House, 206 West Front St.

September Vacation Tours

Gettysburg, Luray, Natural Bridge and Washington, 8 days.

Nova Scotia, 9 days.

For Particulars apply

Honeyman's Private Tours

Plainfield, New Jersey.

R. B. Van Arsdale,

PRACTICAL TILE SETTER.

Also dealer in Mantels, Tiles, Grates & Everything for the Fireplace.

ESTIMATES CHEERFULLY GIVEN.

Show Room 140 Central Ave.

Office and residence—

426 Orchard Place. Telephone 1381

MEISSNER'S HAND LAUNDRY,

432 WATCHUNG AVE. Bring your lace curtains, fine dresses and fine laces to us. They will be done in the best manner and at reasonable prices.

THE DAILY PRESS may be obtained from any of the following agents for 10 cts a week—

DUNELLEN . . . . . Wm. Giddes
NEW MARKET . . . . . Harry Kenyon
SOUND BROOK . . . Union News Company
SOMERVILLE . . . . . John Gernert
WESTFIELD . . . . C. F Wittke, I. Lipscomb
SCOTCH PLAINS . . . . . Chas. Elliott
SOUTH PLAINFIELD . . . . . Walton Smith
CLINTON AVENUE. Mrs. Meader, John Ryan
FANWOOD . . . . . Chas. Elliott
NETHERWOOD . L. Uhdal, G. Brick, George Wunderlick.

(THE PRESS is also on sale at station.)

SUBURBAN NEWS

A Department Devoted to the Minor Events in Greater Plainfield's Suburbs by Our Own Correspondents.

DUNELLEN.

The funeral services over the remains of the late Mabel C. DeGroff, wife of Joel D. DeGroff, will be held from the Presbyterian church, of which the deceased was a member, Saturday afternoon at 2:30. Rev. N. J. Sproul, pastor of the church, will officiate.

The Dunellen A. C. will meet their old rivals the Clniton Avenue A. C. this aftrenoon on the local diamond. This is the third meeting and as Clinton Avenue is one game ahead the locals will make a determined bid for victory.

A number of people from here saw a blaze reflected in the sky Thursday evening in the direction of Piscataway which looked like a big fire. Inquiry fails to reveal any fire in that direction.

The borough park has lately received a much needed cleaning up. The grass has been cut and the walks cleaned, so that the park presents a pretty appearance.

The Y. M. C. will play the Orange F. C., of Plainfield, on the Lincoln avenue diamond this afternoon.

Ruliff Fisher is taking George Schenck's place during the latter's absence at the seashore.

W. R. Stevens' proposes to recommence active operations in the real estate field shortly.

Mrs. Edward Book and children have returned home after a visit with Roselle relatives.

A number of members of the G. E. club enjoyed an outing to Manhattan Beach yesterday.

Miss Lizzie Martine, of Marlboro, has been visiting her aunt, Mrs. William Wyckoff.

A large number of people from here enjoyed last evening at Riverside Park.

Miss Loretta Clawson has been entertaining relatives from Salem, West Va.

Mrs. Cornelius Taylor is entertaining Miss Jennie Post, of Paterson.

Some improvements are being made to the interior of Whittier school.

Mrs. Brogan Brokaw is visiting out of town friend.

George Trust is enjoying his vacation at home.

NEW MARKET.

Mrs. Foster Sofield and Mr. Ella Mechling have taken charge of the Watchung hotel during the proprietor's absence.

The Board of Education will meet in the Maple Grove schoolhouse next Tuesday evening.

The C. T. Rogers' house has been rented to an employe of the new factory.

Dr. Whitford is now appearing in a handsome new doctor's carriage.

Mrs. C. T. Rogers is visiting relatives in New York State.

J. R. Dunham is improving from a severe illness.

HUYLER'S CANDIES ARE PURE.

Enjoyable always. Summer hours passed sweetly when the merits are personally attested.

L. W. Randolph,
Prescription Druggist,
SELLING AGENT.
143 West Front St. Tel. Call 100.

PLAINS AND FANWOOD

Saturday evening prayer meeting will be held at the Methodist church tonight at 8 o'clock. Rev. Mr. Glazer will occupy his pulpit Sunday morning. No preaching will be held in the evening, the time being devoted to a "Fresh Air" service for the benefit of Camp Woolfe, of Westfield. Everyone who is interested in this great work which as done so much for the mother and children of the East Side, New York, is invited to attend the service.

Mr. and Mrs. Frank Klemser, former residents of the village but now of Plainfield, have the sympathy of all in their loss of their infant son who died yesterday morning. Interment will be made Sunday in the family plot in the Baptist cemetery here.

The high weeds along the trolley track between the village and Plainfield continue to grow and thrive upon the healthy growing weather of the last few weeks. The crop will probably be harvested when it has ripened and gone to seed.

Services tomorrow at the Baptist church will be Sunday-school, 9:30; morning preaching by pastor, subject, "Midnight Messages," 10:45; B. Y. P. U. meeting, 7; no evening preaching service during August.

Miss Florence Wade, who underwent an operation several weeks ago at Muhlenberg Hospital for appendicitis, continues to improve and will be able to be brought home shortly.

The Township Clerk emphatically denies the report appearing several times of late in another paper stating that he has sold his hotel business to a Plainfield party.

Mrs. John Flannery is spending a few days with her granddaughter, Mrs. George Johnston, who is enjoying the ocean breezes for a month at Asbury Park.

A number of the local members of the Republican party will attend the Republican outing and clambake at Galvin's Park this afternoon and evening.

Jahn Brothers have the contract for the cornice and tinning work upon the Ginna house, Watchung avenue, Plainfield.

Mr. and Mrs. George W. Marsh left Friday for Saratoga, where they will sojourn for a week.

Mrs. Edw L. Hand and son spent yesterday enjoying the cooling breezes at Boynton Beach.

Miss Evelyn Buckley, of Plainfield, is spending a few days with her aunt, Miss Susie Parse.

Miss Josie Banks, of Plainfield, was the guest yesterday of relatives and friends in town.

SOUTH PLAINFIELD.

Mr. and Mrs. Frank Randolph, of Dunellen, are guests at the home of Mr. and Mrs. T. C. Laing.

Rev. Ernest N. Thompson will be entertained over Sunday at the home of Adelbert Tappen.

Mrs. Fred LaTourette is entertaining her sister and her brother-in-law, of Chicago.

Mr. Peck, of "Edgebrook," is entertaining a friend from New York City.

Mrs. T. E. Smith is entertaining a friend from New York.

State Convention of A. O. H.

The State officers of the Ancient Order of Hibernians have issued the call for the forty-second biennial convention of the order, which will be held in St. Lucy's Hall, Jersey City, Tuesday, August 19. The convention will be preceded by high mass in St. Lucy's church. Captain C. A. Reilly, president of the Essex county organization, will be a candidate for State president, and has been indorsed for the nomination by the county board.

Delightful Trip.

Miss Noel J. Bullock and Miss C. A. Barber write from Italy that ever since landing at Antwerp, July 1, they have had fine weather and a delightful trip. Their last letter was dated from Pisa after they had just crossed the St. Gothard Pass, with its 360 bridges and eighty tunnels. They are members of a small party ably conducted by Miss S. Lillian Blaisdell, formerly secretary of the Bureau of University Travel.

Physical Director Disabled.

While playing hand ball in the rear of the Y. M. C. A. Hall yesterday morning Physical Director C. E. A. Heywood had the misfortune while reaching for a difficult ball te sprain the ligaments in his right ankle. The injury, though painful, was not serious, but will keep him confined to his home for a few days.

Funeral of Young Son.

The funeral of James F. Judge, the young son of Andrew and Katie Judge, was held from the parents' residence on Grove street yesterday afternoon at 2 o'clock. Floral tributes from relatives and friends strewed the casket. The interment was made in St. Mary's cemetery.

Judge Mahon, of Elizabeth, was in the city yesterday.

LOCAL CHURCH SERVICES

THE ANNOUNCEMENTS FOR GREATER PLAINFIELD'S SANCTUARIES.

Hours of Meetings and Subjects of Sermons Scheduled for Tomorrow.

(Notices for this column will be inserted free if they reach this office by 10 o'clock Saturday morning).

Mission Church of the Heavenly Rest, Clinton avenue, Rev. Harris C. Rush, rector — 9:15, Sunday-school; 10:30, morning service Holy Communion, first Sunday of each month.

Park Avenue Baptist church, Rev. J. W. Richardson, pastor — 9:30, Sunday-school; 10:45, preaching by Rev. D. H. Clare, of Waverley, N. Y.

Trinity Reformed church, Rev. Cornelius Schenck, Ph.D., pastor—9:30, Sunday-school; 10:45, sermon by M. Seymour Purdy, of Marconnier chapel; no evening service during August.

Grace M. E. church, Rev. Edwin L. Earp, Ph.D., pastor—9:45, Sunday-school; 11, preaching by Rev. Geo. B. Shaw; 7:45, Epworth League.

St. Mary's (R. C.) church, Rev. Andrew Egan, rector—Masses at 6, 7:30, 9, 10:30 a. m.; Sunday-school at 2:30; vespers at 3.

St. Joseph's (R. C.) church, Rev. William H. Miller, rector—Masses at 8:30 and 10:30 a. m.; Sunday-school at 3.

Wilson Memorial chapel—3, Sunday-school; 8, Rev. Dr. W. C. Snodgrass will speak and Charles L. Lewis will sing.

First Church of Christ—10:30, Sunday-school; 11:30, Holy Communion; 4, Rescue Mission service; 7:45, preaching by Rev. J. B. Cleaver.

Religious Society of Friends' meeting held in their meeting-house, corner of Watchung avenue and Third street. First-day (Sunday) and Fourth-day (Wednesday) at 11 a. m. First-day school at 10 a. m.

Hope chapel, Rev. L. R. Howard, pastor—10:30, preaching by the pastor; 3, Sunday-school; 7:45, preaching by the pastor.

First Presbyterian church, Rev. C. E. Herring, pastor—9:30, Sunday-school; 10:30, preaching by Rev. H. W. Hathaway, of Elizabeth; 7, Christian Endeavor meeting; 8, preaching by Rev. H. W. Hathaway.

Marconnier chapel—3, Sunday-school; 8, preaching by M. Seymour Purdy.

German Lutheran church, Rev. H. T. Duensing, pastor—9:30, Sunday-school; 10:30, preaching by pastor in German; 7:45, preaching by pastor in English.

First M. E. church, Rev. Dr. W. C. Snodgrass, pastor—10, Sunday-school; 11, preaching by Rev. Dr. M. B. Chapman, of Boston; 7, Epworth League vesper service.

East Third Street chapel—8, George L. VanEmburgh will lead.

St. Stephen's church, Rev. Mr. Dawson, rector—7:30, early celebration; 9:45, Sunday-school; 11, morning prayer and sermon; 5, choral evensong.

German Reformed church, Rev. J. D. Grul, pastor—9:30, Sunday-school; 10:30, preaching in German by pastor; 7:45, preaching in English by pastor.

Grace P. E. church, Rev. John H. Wilson, minister in charge—7:30, Holy Communion; 11, morning prayer and sermon; 5, evening prayer.

Swedish Pilgrim church, Rev. O. G. Norseen, pastor—8 p. m., preaching by the pastor at Y. M. C. A.

Swedish Lutheran church—8, p. m., preaching by Rev. R. J. Ahnfelt in Grace P. E. chapel.

Monroe Avenue M. E. church, Rev. John McMurray, pastor—9:45, Sunday-school; 11, preaching by the pastor; 7:45, Epworth League meeting; 8, sermon, subject, "Under the Shadow of the Almighty."

Congregational church, Rev. C. L. Goodrich, pastor—9:30, Sunday-school; 10:45, preaching by Rev. Geo. Karner, recently of Albany; 7:30, Endeavor meeting.

—Use Press want ads.

—Everything in the fresh vegetable line, is received daily at Neuman Brothers. They have the largest display in the city.

To My Friends.

It is with joy I tell you what Kodol did for me. I was troubled with my stomach for several months. Upon being advised to use Kodol, I did so, and words cannot tell the good it has done me. A neighbor had dyspepsia so that he had tried most everything. I told him to use Kodol. Words of gratitude have come to me from him because I recommended it.—Geo. W. Fry, Viola, Iowa. Health and strength, of mind and body, depend on the stomach, and normal activity of the digestive organs. Kodol, the great reconstructive tonic, cures all stomach and bowel troubles, indigestion, dyspepsia. Kodol digests any good food you eat. Take a dose after meals. L. W. Randolph.

Neuman Bros.

Rockdale Print and Creamery Butter.
High Quality.

Rockdale Prints, lb - - - 29c
Rockdale Creamery, lb - 28c

ELGIN CREAMERY BUTTER.

Watchung Ave. and Fifth St.

THE FIRST NATIONAL BANK
INCORPORATED 1863.

Capital - - - $200,000.00
Surplus and Profit 60,000.00

J. W. JOHNSON, President.
J. A. SMITH, Vice-President.
D. M. RUNYON, Cashier.

DIRECTORS:

J. W. JOHNSON, E. S. HOOLEY, W. R. CODINGTON, J. A. SMITH, A. J. BRUNSON, J. A. HUBBARD, N. B. SMALLEY, W. M. STILLMAN, R. M. STELLE.

2 % Interest Allowed on Balances of $1,000 and Over.

Foreign Exchange and Letters of Credit Available in All Parts of the World.

- - - SAFE DEPOSIT VAULTS. - - -

DON'T Watch Your Coal Bins and WORRY.

BUY A GAS RANGE
and be Comfortable, Contented and Happy.

Plainfield Gas and Electric Light Co.,
110 EAST FRONT STREET.

COLUMN FOR THE SHOPPERS

SOME OF ATTRACTIONS TO BE FOUND AT LOCAL STORES.

A Few Interesting Items Concerning Greater Plainfield's Merchants

For comfort and elegance, the Douglas shoe is unsurpassed at its price. A full line of high and low styles is to be found at A. W. Willett & Sons' Park avenue store.

Some new and natty styles in neckwear are shown at J. R. Blair's, Park avenue. For a large and assorted stock of men's furnishings to choose from, there is no place like Blair's.

Coal is still scarce, but McDonough Brothers have a supply that is by no means exhausted. It may pay you to give them a trial, if you are looking for the best that the market affords.

"Oh, I don't know what to get for dinner," is one of the frequent plaints of the household. Settle the problem at once by steppng into Smalley Brothers' butcher shop, North avenue.

J. W. Gavett, the West Front street crockeryman, has the largest assortment of fancy china and cut glass novelties to be found in the city. He is making a special of lamps this week.

In Callahan & Son, the Richmond street grocers, the people have a firm in which they can place their confidence. They sell all their goods at a fair price and never anything but the standard articles.

The ice cream parlor connected with W. W. Warnock's establishment is the mecca for all Plainfielders during the warm season. The reason is plain. The cream he sells is the most delicious sold in the city.

All talk about annexation aside, the store of W. W. Dunn, Lincoln place, has few peers and no superiors in the Plainfield's. If you want satisfaction in the grocery line, you will make no mistake by dealing at Dunn's.

Cooling and invigorating to the scalp and restful to the entire body is the hair tonic prepared by L. W. Randolph. Another article, always seasonable, is his antiseptic tooth paste, which is popular among all who have ever used it.

Ladies' summer underwear is nowhere offered to better advantage than at Putnam & DeGraw's, where a stock that is just right can be found. Another taking item on the sales list at present is that of lace lisle ribbed hose, black and colored, which are in great demand among lovers of feminine foot finery.

PERSONAL.

General Eli Long, of Grove street, is out again after his recent illness.

Mrs. T. A. Moore, of Watchung avenue, has returend home from a visit at Newark.

E. L. Walz, of the Park Avenue Hotel, is now summering at Mouse Island, Me.

E. E. Winckler and daughter, of Westervelt avenue, are visiting friends at Brooklyn.

Miss Mattie VanCamp has been visiting her sister, Mrs. John Dunn, of Somerville.

Miss Margaret Meaney, of East Second street, has been visiting relatives at High Bridge.

Mrs. Thomas McGann, of the borough, is spending some time at Watch Hill, Rhode Island.

Miss Cora Schomp, of West Front street, is spending a two weeks' vacation at Asbury Park.

J. F. Billett, of Oxford place, has been entertaining William Walder, of New York, this week.

Mr. and Mrs. L. T. Rogers, of Madison avenue, left yesterday for Sharon to spend the month of August.

Mrs. L. H. Gates and family, of First place, are at North Wilbraham, Mass., for their summer outing.

George Chandler and family, of Johnston Drive, are spending Mr. Chandler's vacation at Ocean Grove.

Mr. and Mrs. Daniel H. Pound, of West Front street, have returned home from a visit with friends at Flemington.

Mrs. Marion S. Ackerman, of Crescent avenue, started yesterday for Salters' Point, Mass., for a month's stay.

Mrs. Harrison Coddington, of Mountain avenue, and her daughter, Mrs. Morrison, are stopping for a time at Ocean Grove.

Miss E. E. Kenyon, of the Young Ladies' Seminary on West Seventh street, is enjoying the pleasures of Casco Bay, Me.

Miss Rambo, formerly an instructor in the Young Ladies' Seminary on West Seventh street, has been visiting friends in town.

HILL & SHUPP.

ONE WEEK MORE
—WITH OUR—
HOUSEFURNISHING DEP'T.

During the coming week or as long as they last—the broken lots will be closed out at the past week's reduced prices.

SUMMER COOK STOVES.
4.25 buys Auto 2 burner
5.90 buys Auto 3 burner
4.50 buys Brooklyn 2 burner
6.25 buys Brooklyn 3 burner

7.50 buys a 10.98 Family Refrigerator
Ice Cream Freezers. Croquet Sets.
Window Screens. All Special Priced.

HOSIERY SALE!
continued during the coming week.
7 lots that cannot fail to interest.
6½c 10c 12c 19c
21c 25c 29c
Don't fail to try the Boys' Linen Knee Stockings.

Next week with the
DRY GOODS DEPARTMENT
will be devoted to closing out all broken lots of merchandise left over from the past two weeks' reduction sale. Many of the lots will be too small to make special mention of, but it will be a profitable shopping week.

Main Street, West, Plainfield.

W. L. DOUGLAS SHOES,
$3.00 AND $3.50
The Fellows who are wise are the ones wearing Douglas Shoes. These shoes are known all over the country to be the leading shoes at popular prices. Ladies' Queen Quality Oxfords at $2.50; others from $1.00 to $3.00.

A. Willett & Son,
107 Park Ave.

Oriental Favors, Folding Jap Fans, Open Silk Fans, Palm Fans,
Turkish Slippers,
P. G. DuBois,
Formerly with A. A. Vantine & Co., N. Y., 326 WEST FRONT ST.
Prizes for Card Parties, Stuffed Raisins, Stuffed Prunes, Stuffed Figs, Stuffed Dates,
Vantine's Oriental Delicacies, Jap Lanterns for Lawns, Etc., Etc.

The New Century Typewriter
does the BEST WORK and lots of it, EASILY

Strong, Thoroughly Built,
Superior in results to any other.
Write for "The Book of the New Century."

AMERICAN WRITING MACHINE COMPANY, 343 BROADWAY, New York.

JAMES A. STAFFORD, Representative, PLAINFIELD, N. J. 7 23 2m

St. Gabriel's Academy,
Cor. Jackson and Watchung Aves., Plainfield, N. J.
Select School—Conducted by the Sisters of Mercy.
The course of studies is thorough, embracing all the branches requisite for a solid and refined education.
The Academy will open on Monday, Sept. 8. Difference in religion is no obstacle to admission of pupils.
For further particulars apply to
8 6 1m SISTER DIRECTRESS.

Dime Savings Institution,
OF PLAINFIELD, N. J.
No. 110 East Front Street
Interest paid on all sums from $5 to $2,000. Interest payable July 1 and Jan. 1.

J. Frank Hubbard - President.
W. F. Arnold, } Vice-
Jeremiah Manning. } Presidents.
James C. Pope - - Treasurer.

TURKISH BATHS,
RUSSIAN BATHS,
ROMAN BATHS.
ALCOHOL RUBS, SALT RUBS,
NEEDLE BATH, COLD PLUNGE.
The Finest Bath in this State, and equal in appointments to any in New York.
SINGLE BATH, $1. 6 TICKETS, $5.
Ladies 8 a. m. to 2 p. m. Gentlemen 3 to 9 p. m. Gentlemen Sundays from 8 a. m. to 1 p. m.
SANITARIUM Somerset St., Near end of trolley

TRADE CONDITIONS.

Labor Disputes Retard Business. Agricultural Outlook Brighter.

NEW YORK, Aug. 9.—R. G. Dun & Co.'s weekly review of trade says:

Bright prospects in agricultural sections far outweigh the adverse influence of labor disputes, which are still retarding trade and manufacture. Confidence in the future is unshaken, dealers everywhere preparing for a heavy fall trade, while contracts for distant deliveries run farther into next year than is usual at this date. Activity has been noteworthy in lumber regions, and fish packing made new records.

Aside from the fuel scarcity and some congestion of traffic, the iron and steel situation continues propitious. Coke ovens in the Connellsville region maintain a weekly output of about 250,000 tons and find ready buyers at full prices. Much more could be used to advantage. Despite the urgent demand for finished products there is more or less closing of plants for repairs, and workmen seek a rest after the vigorous campaign. Conditions are indicated by the number of orders going out of the country which domestic producers cannot undertake. The machinery and hardware trade is fully sustained, but there is idleness at tin plate mills and glass factories. Minor metals are steady.

Splendid growing and harvesting conditions have prevailed in most sections of the country, especially where the larger and more important crops are raised. In view of the distinct progress, it was natural that prices should tend lower, and this affected exports favorably, which in turn had a steadying influence. It is now almost certain that the agricultural returns will be far above the average as to quantity, while the low stocks at the opening of the season are calculated to sustain prices, and there is little prospect of a return to the low quotations of preceding years of bumper production.

Ease in the money market has continued despite the loss in surplus reserves of the associated banks, due to gold exports and increased loans. Aside from a small shipment on a special operation the outgo of gold received a decided check, francs declining in response to the sharp rise in sterling rates at Paris. National bank resources have attained a new high record above $6,000,000,000, with deposits of half that sum. Foreign commerce at this port is still less favorable than in the same week last year, exports declining $3,775,690, while imports increased slightly.

Failures for the week numbered 196 in the United States against 173 last year and 14 in Canada against 31 a year ago.

GENERAL MEYER DEAD.

Commander of Orange Free State Forces During Boer War.

BRUSSELS, Aug. 9.—The Petit Bleu announces the sudden death of General Lucas Meyer of heart disease. General Meyer was attacked several times with this illness during the war in South Africa.

General Meyer was commander of the Orange Free State forces in the Boer war. After the conclusion of peace he left South Africa for London, where he was entertained in British official circles. General Meyer, accompanied by his wife, left London a few days ago for Dresden. This step was taken upon the advice of his physicians. On his way to Germany he stopped in Holland to see former President Kruger of the Transvaal.

Weather Probabilities.

Fair; light variable winds.

FINANCIAL AND COMMERCIAL.

Closing Stock Quotations.

Money on call steady at 3 per cent. Prime mercantile paper, 4¾@5 per cent. Sterling exchange firm, with actual business in bankers' bills at $4.87¾@4.88⅛ for demand and at $4.85⅝@4.85¾ for 60 days. Posted rates, $4.86 and $4.88½. Commercial bills, $4.84¾@4.85¾. Bar silver, 52½c. Mexican dollars, 41½c. Government bonds steady. State bonds inactive. Railroad bonds irregular. Closing prices:

Atchison	103½	Ontario & West.	34⅝
C.,C.,C.& St. L.	108	Pacific Mail	40½
Ches. & Ohio	54⅝	People's Gas	105⅞
Del. & Hudson	170½	Reading	67⅛
Erie	40¼	Rock Island	189
Gen. Electric	185½	St. Paul	187⅝
Lackawanna	280	Sugar Refinery	132¾
Lead	24½	Texas Pacific	49¾
Louis. & Nash.	149¼	Union Pacific	108⅝
Manhattan Con	134¾	Wabash pref.	47¼
Missouri Pac.	117	West. Union	88¾
N. Y. Central	165		

New York Markets.

FLOUR—Easy and lower to sell; Minnesota patents, $3.80@4; winter straights, $3.40@3.70; winter extras, $3.10@3.35; winter patents, $3.70@4.

WHEAT—Lost ⅝c. under heavy liquidation due to the corn break and bearish weather news; September, 73⅛@73½c.; December, 72 13-16@73⅛c.

RYE—Quiet; state, 62@63c.; c. i. f., New York, car lots; No. 2 western, 65c., f. o. b., afloat.

CORN—Collapsed owing to liquidation, a fine crop outlook and lower cables; September, 65⅞@66⅜c.; December, 45⅞@46¼c.

OATS—Weak and lower with other markets; track, white, state, 70@71c.; track, white, western, 70@71c.

PORK—Easy; mess, $18.25@19.25; family, $20@20.50.

LARD—Weak; prime western steam, 10.80c.

BUTTER—Steady; state dairy, 17@20c.; creamery, 17@20½c.

CHEESE—Dull; new, state, full cream, small, colored, fancy, 9⅛c.; small, white, 9⅛c.; large, colored, 9⅛c.; large, white, 9⅛c.

EGGS—Irregular; state and Pennsylvania, 20@21c.; western, candled, 18@20c.

SUGAR—Raw firm; fair refining, 7⅞c.; centrifugal, 96 test, 4 13-32c.; refined firm; crushed, 5.75c.; powdered, 5.75c.

TURPENTINE—Firm at 45@46½c.

MOLASSES—Steady; New Orleans, 33@40c.

RICE—Firm; domestic, 4½@7c.; Japan, 4⅝@5c.

TALLOW—Easy; city, 6⅝c.; country, 6⅛@6½c.

HAY—Firm; shipping, 65@70c.; good to choice, $1@1.05.

Live Stock Market.

CATTLE—Market steady; choice, $7.50@7.80; prime, $7@7.25; good, $6.50@6.75; veal calves, $7@7.75.

HOGS—Market lower; prime heavies, $7.75; mediums, $7.70@7.75; heavy Yorkers, $7.80; light do., $7.65@7.70; pigs, $7.60@7.65; roughs, $6@7.25.

SHEEP AND LAMBS—Market steady; best wethers, $4.20@4.40; culls and common, $1.50@2; choice lambs, $4.50@5.75.

HAD FAITH IN HIMSELF.

John Mitchell, President of the United Mine Workers, Began Life as a Mine Boy.

The leader of the coal miners and president of the United Mine Workers is thus described in a brief sketch in the Outlook:

Like so many other labor leaders in this country, he is still a young man. He is 33 years of age. He went into the coal mines as a boy of 13. His school education as supplemented by night studies, chiefly upon economic questions, and especially those relating to organization of labor. He joined the Knights of Labor in 1885, and ten years later, when he was 25 years old, he was elected secretary-treasurer of a district organization of the United

JOHN MITCHELL,
(President of the United Mine Workers of America.

Mine Workers. His subsequent rise in power within the organization was extremely rapid. In 1897 he was elected a national organizer, in 1898 a vice president, and in 1899 president. At the beginning of the great strike in 1900 the power of the organization was almost exclusively among the bituminous coal miners of the west, who had gradually won by "collective bargaining" much better terms as to hours, wages and treatment than were accorded to the anthracite miners of central and eastern Pennsylvania. Among the latter less than 10,000 out of 140,000 were connected with the union. The success of the strike, largely due to Mr. Mitchell, was followed by the accession to the union of nearly the whole body of anthracite miners, including the recent immigrants from eastern Europe. At present, therefore, he has supporting him a great organization, but the time of battle is not of his choosing.

CAKES FOR CORONATION.

London Bakers Are Trying to Outdo Each Other in Producing Elaborate Designs.

The bakers, in their efforts to tempt attention and stimulate a craving for their wares, have now taken advantage of the king's postponed coronation. While the services in the Abbey have been delayed by the illness of the king of England the bakers have undauntedly gone ahead and in many of their windows are exhibited crown cakes of the most elaborate design.

Some of the cakes are, more strictly speaking, coronet cakes, for they have been made to resemble the coronets of earls, viscounts and dukes.

"The crown proper," said a baker, whose window was ornamented with an enormous "king cake," "is made of almond or cream water paste; the gems are smooth sugared Dragee almonds and silver beads and the large balls, as well as the imitation of the ermine fur are made of meringue icings very slowly baked so as not become discolored. The meringue is dusted with coarsely crushed, but evenly sifted cut loaf sugar, about the size of wheat kernels, and the dark spots are applied after baking with a camel's hair brush. The arms of the crown are made in sections and bent while hot over properly shaped tin strips, and the leaves are separately formed and slightly twisted. The arms and leaves are then fastened on the head rim with hot suger."

LONDON CORONET CAKES.
(A Few of the Works of Art Produced by English Bakers.)

Daily Mails from Heaven.

A spiritualistic journal in St. Petersburg has a column headed "From the Other World." In it appears signed communications from the dead, in reply to queries from the living. Any subscriber can send a letter to a dead person on forwarding to the editor four copecs, which are equal to about three cents. The dead seem to be prompt correspondents, for no inquirer has to wait more than a week for a letter to come from the other world. The heavenly mails are always on time.

Meat at Cut Prices

is not always a benefit. In some places it means poor meat. We prefer to raise quality and

Charge a Fair Price.

Should you ever buy of us meat that is not as represented, bring it back and we will return your money or give you Good Meat. As fortune favors the brave, so our fair dealing favors our customers. In our Seafood Department you'll find the best and freshest products of the sea at a reasonable price.

FRED ENDRESS,
131-135 West Front Street.
Branch 208 Muhlenberg place.

GAYLE'S SEASONABLE SPECIALS.

Brooklyn Blue Flame Oil Stoves.
Refrigerators.
Hammocks.
Screen Doors.
Window Screens.
Royal Fruit Jars.
Jar Rubbers.
Jelly Tumblers.
White Mountain Freezers.

Special this week.

Cor. Front and Park Ave.
Tel. Call 682.

PAINTERS AND DECORATORS.

ONLY THE BEST

paint is usable. To be worth putting on it must be durable, and to be durable it must be top quality. The general war of wind, sun and rain upon houses knows no cessation or truce. Paint is the main defense. Put your faith in something that will not fail you. A reliable article at a top price is cheaper than something else sold way down.

WOOLSTON & BUCKLE,
145 North Avenue.

JAMES C. HANSEN,
(Successor to Rushton & Hansen,)
DECORATORS,
PAINTERS and PAPERHANGERS
DEALERS IN
Foreign and Domestic Wallpapers.
Paints, Oils, Varnish, Glass, Etc.
Motto—FIRST-CLASS WORK.
Estimates Cheerfully Furnished.
141 E. Front Street.
Telephone 702

Chas. Conover & Co.,
Painters and Decorators,
115 Elmwood Place,
PLAINFIELD, NEW JERSEY.
PAPERING A SPECIALTY
First-Class Work Our Motto. Tel. 226-A.

N. Y. Painting and Decorating Co.,
are a Manufacturing Concern.
Buy Direct and . . . . Save Money.
Estimates cheerfully given on all classes of work.
R. W. CHRYSTIE, District Manager.

CHAS. E. VAIL,
(Successor to Asa Collier.)
Watchmaker & Jeweler
Eyes Examined Free.
Prompt attention will be given to all repair work.
103 PARK AVE. Established 1869.

A. H. ENANDER,
Sanitary Plumbing,
Gas Fitting, Steam and Hot Water Heating.
Contractor For Sewer Connections.
210 PARK AVENUE.

LIEFKE & LAING,
Insurance and Real Estate
No. 146 Park Ave.
Real Estate Appraised. Properties Sold and Rented. Loans Negotiated. tf

TEN EYCK & HARRIS,
—DEALERS IN—
Lehigh Valley Coal.
Office, 121 Watchung Ave Branch Office, Frank Rowley's Drug Store, 218 W. Front St.

AMOS H. VAN HORN LTD.
EVERYBODY'S STORE
Deliveries free anywhere in the State—terms as suit you best, cash or credit.

Nothing Here
but downright, matter-of-fact bargains
5 grand buildings chock full of 'em!

"LEADER 1."
Parlor Suits.
$16.50.
Were $22.00—3-piece Suits, cherry frame, marqueterie back; rich tapestry coverings.

"LEADER 2."
Sideboards.
$14.98.
Were $20.00—Solid oak, beautiful golden finish, lined drawer for silver—French plate mirror.

"LEADER 3."
Extension Tables.
$7.98.
Were $11.00—Of golden oak, rope turned legs, one of the best patterns on the floor.

"LEADER 4."
Bedroom Suits.
$13.50.
Were $20.00—Golden finish solid oak, French plate mirror on dresser—very attractive.

"LEADER 5."
Couches.
$5.49.
Were $8.00—Upholstered in a new pattern velour—best steel springs—heavy fringe.

"LEADER 6."
Iron Beds.
$2.98.
Were $4.00—White enameled, any size—effective in pattern.

You Can't Beat These Carpet Prices!!

Velvets at	69c yard	Were 85c yard.
Good Brussels	49c yard	Were 60c yard.
Moquettes at	89c yard	Were $1.10 yard.
Body Brussels	90c yard	Were $1.25 yard.
Heavy Ingrains	30c yard	Were 40c yard.
All-Wool Ingrains	53c yard	Were 60c yard.

200 Rolls of Mattings, now run from 12c yard.
Complete and broken rolls.

Porch Furniture, Lawn Swings, Trunks, Suit Cases, Etc., Etc.—Large Lines.

Amos H. Van Horn, Ltd.
Be sure it's "No. 73" and you see the first name "Amos" before entering our store.
CASH OR YOUR OWN TERMS. FREE DELIVERIES.
73 MARKET STREET.
Near Plane Street, West of Broad.
A Private Delivery Wagon Sent on Request. "Telephone 589."
Send for New 42-Page Catalogue.

Quality is Recognized.

when the first shovel full of our COAL begins to burn. Heat radiates them in no uncertain quantity. Cold is dispelled as though by a midsummer sun. It is fuel economy to use this coal.

It is not a rapid burner. It is very clean. Little ash remains. Free from excess of smoke.

BOICE, RUNYON & CO.,
Park Avenue and Railroad.

STOP
and try my BUTTER, the best I can buy. I know it will suit you. Also my COFFEE.------
W. W. DUNN, Park Grocer.

W. W. Warnock,
THE BAKER,
144 West Front St.,
COMPTON'S OLD STAND.
BREAD, CAKES, PIES, ETC.
Made of the best Materials.
EARLY MORNING DELIVERY.
Ice Cream a Specialty.

Mrs. John Brown
Successor to
JOHN BURKE and JONES & CO.,
Cesspools and Vaults Cleaned
FROM $3.00 UPWARDS.
Satisfaction guaranteed. Don't give your order until you consult me. Estimates cheerfully given. Leave orders at J. T. Vail's, North avenue. Postoffice Box 718.
FRANK BURKE, Manager.

E. B. MAYNARD.
NEW SHOP. NEW FURNITURE. BEST SERVICE.
Tonsorial Artist.
ALSO CHOICE CIGARS.
141 North Ave., Plainfield N. J.

WM. HAND & SON,
Moving Vans and Storage Warehouse
FOR FURNITURE, PIANOS, ETC.
136 E. Second St., Plainfield, N. J.
Telephone 692.
TRUCKMEN AND RIGGERS.
STAGES AND SLEIGHS FOR PICNICS AND PARTIES.

Plainfield Auction Co.,
T. J. CAREY, Manager and Auctioneer.
19 Somerset Street.
Sales Every Friday—2 p. m. Sharp.
All kinds of goods bought and taken on consignment. Outside sales taken of Real Estate and Personal Property.

TRY DOBBINS' NICKEL YARA CIGARS.
108 NORTH AVE.

$1,500 Gauranteed Yearly
To high-class man or woman, with chance for promotion and advanced salary, to have charge small office at home or in home town, to attend to correspondence, advertising and other work. Business of highest order] and backed by solid men financially and politically. A great opportunity for the right person. Enclose self-addressed stamped envelope for full particulars to WALTER B. REDMAN, GENERAL SUPERINTENDANT, Corcoran Building, opposite United States Treasury, WASHINGTON, D. C.

GARBAGE REMOVED
for 50 cents a month. Cans furnished, changed and cleaned for the following prices: 75c, $1.00, $1.50 and $2.00, according to size of cans. Ashes removed for 10 cents per barrel. For further information address
ESTATE OF NOAH TERRY.
P. O. BOX 744. NETHERWOOD, N. J.
A postal will receive prompt attention.

and to Hear from Ma.

The inclosure of a letter received by a Chicago boy from his mother in St. Louis seemed to him the most important part of the communication. Here is little Gerald's reply: "plese when you write agen use the tipewriter cos ant fan had to read your letter to me an i wos awful glad to get the dime was in it cos I hadant eny money an i kno this is roat bad but i was in to big a hury to spel rite an make any capitals, so no more from yure luving son Geraldi was awful glad to get that dime so plase rite soon agen."

The Right Place.

"Is this where you make trouble?" asked the little man at whose elbow stood an aggressive-looking woman.

"This is the marriage license bureau," answered the man behind the desk.

"That's what I meant,'" said the little man, as he sighed and reached into his pocket for two dollars.—Chicago Post.

A Providential Porter.

A gentleman Scotch presbyterian, traveling with his five-year-old son, told the child as he put him to bed to say his prayers as usual, which the boy flatly refused to do.

"Don't you want the Lord to take care of you to-night?" asked the anxious father.

"What's the porter here for?" was the child's response.—Lippincott's.

Ready for Business.

"Beg pardon," said the long-haired visitor, "but is there a literary club around here anywhere?"

"Yes," replied the editor, significantly, as he reached under his desk. "Are you a literary man?"—Catholic Standard.

Too Tall.

Church—I see a California man who raises Belgian hares claims to have one as large as a young cow.

Gotham—I never could believe any of those hare-raising stories. — Yonkers Statesman.

MEN'S
Suits to Order
-:- $13.95 -:-
I have summer goods enough left to make fourteen suits, which I will close out at the above figure, so as to make room for my fall goods.
Special prices on all kinds of ladies' work.
JOHN G. BANTLE,
FIRST-CLASS
Ladies' and Gent's Tailor.
428 Watchung Ave.

Advertised Mail Matter.

Plainfield, N. J., Aug. 4, 1902.
E. H. BIRD, P. M.

Anderson, Mrs B A	Lord, Mr William
Allen, Mr John	MacIlroy, Miss L A
Battalia, Mr L H	Meenagh, Miss Bridget
Burnett, Esq W J	Mabie, Mr Hamilton W
Brown, D D Mr D	Moon, Mr B R
Bicknell, Chas	Normanan, Esq Oscar O
Caldwell, Sam.	Neale, Mrs James B
Connors, Mr J O	Public Asso'n of Friends
Chandler, Mr F	Patterson, Mr John H
Dallas, Mr G L	Podd, Mrs A D
Dunham, Mr Chas M	Phillips, Miss Bertha
Dickie, Miss Edith C	Royster, Mr Joe
Enright, John J	Streat, Mr Georg M
Ernst, Mrs Nicholas	Stuart, Miss Rebecca
Feris, Mrs Alice	Seals, Mr Rutherford H
Fisher, Miss May	Stavtd, Miss Elfieda
Gladwin, Mrs	Seymour, Miss Edith
Gardner, Warren	Scott, Mr David
Hampton, Mrs James	Stafford, Mr Harry
Hilton, Miss Mary G	Straughn, Dr Fred'k 2
Hill, Mr Squire	Smalley, Mr M D
Hedenberg, Miss	Trippis, Miss Martha
Johnson, Miss Mary J	Taylor, Mr J I
Jackson, Mr J J	VanArsdale, Miss Carrie
Johnson, Mrs Maria 2	White, Mrs E E
Kitchen, Mrs David	Winans, Miss Jennie
Koons, Mr Edward	Walsh, Miss Nellie
Lopeze, Mrs Betla	Williams, Miss Ada
Lendel, Misster	

Please Say "Advertised."

SMALLEY BROS.,
147 North Avenue,
Butchers.
Everything usually found in a first-class market.
Roasting & Broiling Chickens Specialty
Orders called for and delivered.
Telephone 83 A.

FOSS & JETTER,
MODEL SEAFOOD MARKET,
106 PARK AVENUE. Tel. 632.
Largest receivers of deep sea fish in Plainfield.
Codfish, Fancy Striped Bass, Fancy Mackerel, Sea Bass, Blue Fish, Halibut, Weak Fish, Salmon, Haddock, Flounders, Snapper Blue.
All Fish Guaranteed Strictly Fresh from Nets.

PATENTS.
Protect Your Ideas. No Allowance, no Fee. Consultation Free. Est. 1864.
MILO B. STEVENS & CO.,
5 10 4m s tu 817 Fourteenth St., Washington.

THE WOMAN SNOB.

She Is Usually a Poser of Practically No Social Importance.

"Awfully exclusive."

"Yes; only goes with two or three people and won't even bow to any one else."

"Wonder who she can be."

These remarks were all directed toward a rather pudgy and commonplace woman seated in a wicker chair on a hotel piazza engaged in staring through her lorgnette at the passersby. A man and a girl strolled past. Up went the insulting lorgnette. The girl flushed. The young fellow—I am afraid he was only an impudent college "freshie"—laughed, and, taking from its leather case his fieldglass, he actually dared to glance through it at the snobbish lady. A gasp went around the piazza.

THE INSULTING LORGNETTE STARE.

The victim arose, purple with indignation, and swept upstairs to her room with an aggressive rustle of stiff silks. But outside every one was secretly glad of her downfall. One man even went up to the hero and invited him downstairs to have something cooling.

Afterward it developed that the woman snob was "nobody at all"—quite a mediocrity, in fact—and that she had adopted this pose in order to lend herself a social importance to which she was not entitled.

That is almost always the way. The people who are really worth knowing are the simplest and the easiest reached. The others resemble nuts which are very hard to crack and which, when opened, reveal nothing. Remember this, you who pride yourselves on being so exclusive.

And, anyway, why should a woman pride herself on being disagreeable? She was put into this world to bring sunshine and joy into it, and oftener than not she does the very opposite. Why should you wish to cause heartache when with a nod or a smile you may bring a little joy and comfort into some lonely life? What matters it if the recipient is not of blue blood or possessed of the supposedly necessary "social position?" She needs your smile all the more if she is not. The rich and great have plenty of friends. It is the others who lack them.

MAUD ROBINSON.

SUMMER BREAKFASTS.

A Few Hot Weather Hints For the Conscientious Housekeeper.

Breakfast unconsciously influences us the whole of the day. The dishes which compose it should be judiciously chosen, especially during hot weather. What is more depressing, for instance, than a dishful of meat on a morning when the thermometer registers anywhere from 90 to 100? And how much more appetizing is a saucer of berries heaped up with rich cream!

CEREAL WITH BERRIES.

Meat should be used as little as possible in hot weather. Berries, vegetables, cream, eggs and cereals are the proper diet.

Don't serve oatmeal in a thick, gummy mass—there are lighter cereals than oatmeal anyway. Serve less of the cereal, but surround it with raspberries, blackberries, strawberries or sliced peaches, according to the season. Dates and whipped cream make another appetizing breakfast dish. Remove the stones from the dates so as not to spoil the shape and place them in a saucer with a mound of whipped cream in the center. Minced chicken and mashed potato mixed with chopped parsley and browned in the oven after the fashion of an omelet is a light and easily digested meat dish. Tomatoes with eggs are also a dainty combination. Select large tomatoes and cut them in halves. Remove a little of the pulp from each. Into the hollows thus made pour the yolks of three eggs. Bake in a quick oven and garnish with parsley and hard boiled eggs. Tomatoes broiled or baked are excellent for breakfast. Plenty of green things and a change every day are the two essentials of the ideal summer breakfast.

BEATRICE MILLER.

Stairs of Sand

By

ERNEST DE LANCY PIERSON.

Copyright, 1901, by Street & Smith.

he rose from his ablutions, and, with surprising agility for a man of his years, took the bank with a flying leap and clambered up onto the path above.

One moment he cast a look back at the hole from which he had extricated the precious paper.

"The curious will find little there to satisfy them," he said to himself, with a smile. "And now I am prepared to visit Ellison and find out what can be done for the young man. He shall do his part or——" He drew his lips tightly together, and his great, knotted hands clinched. "Oh, there is no fear but he will do all, and even more, than I want him to." And, in order to avoid passing the strange habitation and its inmates, he plunged into the thicket and so made his way safely to the highway that led to the town.

CHAPTER V.

JOB HENDRICKS MAKES A CALL.

James Ellison was seated at his desk in the library writing, now and then stopping in his work, with pen poised, to think, his eyes fixed on the bright garden that spread out beyond the window. He was still a handsome man for all his 50 years and grizzled hair and mustache. Seated there quietly at his desk, he had not the appearance of a man who had lost his wife in such a tragic manner but a few shorts days before. Apart from a certain nervousness which manifested itself when he heard unexpected sounds, he might have been taken for a man who is at peace with his fellows and the world. It was in one of these pauses of his work, while his eyes rested on the garden beds without, that a distinct cough close to him caused him to turn swiftly around in his chair with a muttered exclamation.

He found himself facing a small man in a brown suit, who stood in a respectful attitude, twisting a shabby hat between his red fingers.

"Who let you in? What are you doing here?" asked Ellison, angrily.

The stranger waved his hand in a deprecating way and smiled.

"There, my dear sir, don't excite yourself unnecessarily."

"But I do excite myself, as you call it, over this intrusion."

"No intrusion at all. I have come to talk on a subject that will interest you deeply. I knocked on the door, and, not getting any answer, I came in."

"Then you can take yourself off as you came," exclaimed the other, unappeased. "I told the household that I would not see anyone. It is no time to receive visitors."

"No, no, of course not. People should respect a grief so deep as yours," replied the stranger, soothingly.

Ellison looked at the man suspiciously to see if there was any lurking sarcasm in that remark, but the unwelcome visitor's face was calm and placid.

"Well, now that you are here," said the banker, roughly, "perhaps you will tell me who you are, and why I am indebted for this visit."

The other, without waiting to be invited, sat down in a comfortable chair, and crossed his legs like a man who is making himself at home.

"What you have to say make brief," growled the banker, frowning at the little man's presumption.

"I will reduce my story to as few words as possible," meekly. "I have come to speak to you on behalf of a friend—one you knew in the past; his name was Martin Frale."

Ellison jumped to his feet, his hands clasped and his lips moving. A moment only these evidences of emotion lasted, and then he laughed nervously and dropped back in his seat.

"It must be a very old story that you have to tell me," he said; "some bits of ancient history. Did you force your way in for that? Tell me!" recovering his arrogant manner.

"Yes; it was exactly to rehearse some bits of ancient history that I came to see you, James Ellison," returned the visitor, at the same time fixing his bright eyes on the other's face.

For a moment their glances met, but it was not the visitor who retired first from the contest of staring each other out of countenance. Ellison looked down on the floor, twiddling his thumbs and twisting uneasily in his chair. There was something in the manner of his uninvited guest that made him think, after all, it might be best to hear him out, and have done with him.

"You had a certain interesting transaction with this Frale nearly 17 years ago," began the stranger.

"Certainly, but what of those old times? In the first place, the man we are speaking about is dead," and in saying this he seemed to feel a certain satisfaction.

"How do you know he is dead?"

"Eh, what's that?" this time staring at the little man as if he would read the secrets of his heart.

"I say, how do you know he is dead? Did you ever take any great pains to find out?"

"I heard it on pretty good authority," sullenly. Then, his voice rising, "I wish you would be kind enough to come to the point, and not be beating around the bush in this distressful manner."

"It don't distress me a bit," and the little man smiled. "Well, since you wish it, we will come to the point. If it pleases you to have it so, Frale is dead, though I would not be willing to swear to such a statement."

"Go on."

"Frale, these many years ago, became involved in a robbery. A factory it was, and the foreman happened unfortunately to be killed. Frale was supposed to be guilty. He managed at the time to escape. He came to you——"

"Oh, why tell me everything that I know already," said the banker, testily.

"I thought perhaps you had forgotten. But I am coming to the point. The object in Frale's escape was to find a home for his baby daughter. It seems that he had been reduced to robbery because he was a ruined man, and his wife had need of surgical aid, which he could not procure for her."

Ellison tried not to appear interested, but he did not venture to warn the other again not to repeat matters of ancient history.

Indeed, he could not keep his eyes off the little man's face as he told his story in a calm and dispassionate way.

"Now we are coming to the most interesting period in the lives of these two men, whose paths lay so wide apart." He drew a long breath, as if to add emphasis to what he was going to say. "Ellison had married a short time before a rich woman, but her fortune was in her own hands, and if she died childless, it was all to go to her relations. Ah, I thought you would be interested sooner or later," for while he was saying this, Ellison had leaned over, and his heavy breathing could be distinctly heard in the silence of the room. Ellison at once sat up in his chair with a jerk and assumed an air of indifference. "If there was a child that survived, then the money was to remain in the father's hands in trust. It was just about the time of Frale's trouble that the Ellison baby died, while the mother was in a dangerous illness."

The last words, innocent enough in themselves, seemed to excite the banker beyond control, for he rose, and going over, laid his hand on his visitor's arm.

"Who are you? How did you come to know all this?" he demanded.

"I am known by the unattractive title of Job Hendricks," was the unperturbed reply. "As to how I came to know this bit of family history—I may have had it from Frale himself, or procured it from his heirs and assignees. But why do you interrupt me in the most interesting part of my story?"

Ellison slunk, rather than walked, back to his chair, into which he sank with a sigh.

"The father was in a predicament. He saw the fortune taking wings. It was just at this juncture that his former friend, Frale, appeared on the scene with the request that he should take charge of his infant daughter, as he had an appointment with the government. Ellison was never so glad to see his shabby ex-friend as on this occasion. The papers drawn up, he adopted the infant as his own. There was an important clause that the father might claim his daughter when he was free, in 20 years or more, or whenever his sentence was served. Ellison agreed readily to this, for there were many things that might happen to a man in prison—jail fever or other maladies; he might even happily be shot when he attempted to escape. The latter would have pleased Ellison most. Then, with money, it was possible to trace and destroy the papers showing the adoption; in short, this philanthropic man, who had taken in the child of a criminal, had every chance of coming out ahead in his benevolent game."

Now that Ellison was acquainted with the chief parts of the story, he recovered his equanimity and composure quickly. As he believed he had to deal with a cunning blackmailer, who had somehow come into possession of the secret of his life, and as he had plenty of money, it would not be a hard matter to buy him off.

"Well," said Hendricks, smiling in his beard, for he guessed what thought was passing through the banker's mind. "Mrs. Ellison recovered, and found her child living and well. That is how Frale's daughter—the vagabond's brat—became an heiress, and the fortune of the family was fixed to remain forever in James Ellison's possession."

Ellison did not answer at once, but, swinging round in his chair, took a checkbook out of his desk, dipped his pen in the ink, and said: "How much money do you want?"

He received only a laugh for an answer.

(CONTINUED)

—Press want ads pay.

PENNSYLVANIA RAILROAD.

The Standard Railroad of America.

PROTECTED THROUGHOUT BY THE INTERLOCKING SWITCH AND BLOCK SIGNAL SYSTEM.

ON AND AFTER JUNE 28, 1902,

Trains will leave Elizabeth as follows:—

f 9 35 a. m.—Fast line daily, with Pullman Vestibule Parlor Cars, for Pittsburg and Cleveland, Northern and Eastern Pennsylvania.

f 6 27 p. m.—Western Express, daily, with Vestibule Sleeping Cars and Dining Car, for Pittsburg and Chicago, except Saturday, for Toledo.

f 8 37 p. m.—Pacific Express, daily, with Pullman Vestibule Sleeping Cars, for Pittsburg, and Chicago, daily for Knoxville, via Shenandoah Valley Route; daily, except Saturday, for Cleveland.

For Baltimore, Washington and the South—1 00, 8 36, 9 07, 10 08 a. m., 1 34, 1 37, 10 08 p m. On Sunday at 1 00, 9 07, 10 08 a. m., 1 34, 1 37, and 10 07 p. m.

For Newark and New York—3 02, 5 31, 5 49, 6 12, 6 25, 6 30, 6 35, 6 56, 7 17, 7 40, 7 47, 7 54, 8 04, 8 08, 8 10, 8 30, 8 47, 8 56, 9 17, 9 28, 9 47, 10 17, 10 47, 10 56, 11 08, 11 47 a. m., 12 32, 1 04, 1 55, 2 26, 2 37, 3 26, 3 45, 4 41, 4 53, 5 33, 5 45, 5 58, 6 27, 6 43, 6 58, 7 12, 7 21, 7 56, 8 17, 8 54, 9 15, 10 11, 10 44, 11 03 and 11 56 p. m. Sundays, 3 02, 5 31, 6 25, 6 30, 7 54, 8 29, 9 20, 9 51, 10 16, 10 37, 10 58 a. m., 12 42, 1 38, 2 20, 2 49, 3 44, 4 53, 5 34, 5 45, 7 05, 7 12, 7 26, 7 53, 8 30, 9 09, 10 16, 10 40, 11 46 and 11 56 p. m.

For Philadelphia—1 00, 6 55, 8 06, 8 26, 9 07, 9 25, 10 08, 11 40 a. m., 12 40, 1 34, 1 37, 3 32, 5 15, 6 37, 7 44, 8 27, 10 08 p. m. Sundays—1 00, 5 57, 9 07, 9 35, 10 08, 10 40 a. m., 1 34, 1 37, 5 40, 6 37, 7 44, 8 37 and 10 07 p. m.

"Florida and Metropolitan Limited," 1 37 p m. daily, via Seaboard Air Line

For Atlantic City—1 00 a. m., 12 40 and 1 34 p. m., (10 32 3 32 p m. through Vestibuled Train, Buffet Parlor Cars, Passenger Coach and Combined Coach) week days. Sundays, 1.00, 6 57 and 8 32 through Vestibuled Train with Pullman Parlor, Dining and Smoking Cars and wide2 Vestibule Coaches), a. m., 1 34 p. m.

For Atlantic City (via Delaware River Bridge Route)—1 00 a. m. and 12 40 p. m., week days. 1.00 and 6 57 a m. Sundays.

For Cape May—1 00 a. m. and 1 37 p. m. week-days, 1 00 a.m Sundays.

For Halway—1 00, 4 25, 6 44, 7 10, 8 06, 9 00, 9 07, 9 46 11 07, 11 40 a. m., 1 13, 1 43 (Saturdays only) 2 09, 2 43 (Saturdays only) 3 07, 3.33, 3 54 4 38, 4 50, 5 22, 5 36, 5 45, 5 58, 6 05 (does not run Saturdays), 6 13, 6 19 (does not run Saturdays) 6 27, 6 45, 6 56, 7 03, 7 28, 7 44, 8 14, 8 53, 9 54, 11 03 11 47 p. m. and 12 32 night week-days. Sundays—1 00, 6 57, 8 43, 9 46, 10 25, 10 40 and 11 44 a. m., 12 50, 1 50, 2 47, 3 28, 4 48, 5 19, 5 40, 7 15, 7 27, 7 44, 8 14, 8 47, 9 13 10 15, 11 00 and 11 46 p. m.

For New Brunswick—1 00, 6 55, 7 10, 8 06, 9 07, 9 35, 11 40 a. m., 12 40, 1 37, 1 43 (Saturdays only) 3 07, 3 33, 4 33, 5 15, 5 36, 6 05 (does not run Saturdays), 6 37, 6 45, 7 44, 8 37, 10 08 and 11 03 p. m. Sundays—1 00, 6 57, 9 07, 9 35, 9 49, 10 40 a. m., 12 50, 1 37, 1 50, 5 40, 7 44, 9 13 and 10 07 p. m.

For Woodbridge—6 44, 9 46, 11 07 a. m. 12 56, 2 09 4 50, 5 45, 6 13, 7 20, 9 54 p. m. and 12 32 night week-days. Sundays—10 25, 11 44 a.m., 5 51 and 10 15 p. m.

For Perth Amboy—4 25, 6 44, 9 46, 11 07 a.m. 12 56, 2 09, 4 50, 5 45, 6 13, 7 20, 7 35, 9 54 p. m., 12 32 night week-days. Sundays—8 53, 10 25 and 11 44 a. m., 5 51 and 10 15 p. m.

For East Millstone—7 10 a. m., 12 40, 3 07 and 5 36 p. m. week-days.

For Trenton—1.00, 6 55, 7 10, 8 06, 8 26, 9 07, 9 35, 10 08, 11 40 a. m., 12 40, 1 34, 1 37, 3 07, 3 33, 5 15, 6 37, 7 44, 8 37, 10 08 p. m. Sundays—1 00, 5 57, 9 07, 9 35, 10 08, 10 40 a. m., 1 34, 5 40, 6 37, 7 44, 8 37 and 10 07 p. m.

For Lambertville, Phillipsburg and Belvidere, via Trenton—8 36, 11 40 a. m., 3 33 and 6 37 p. m., 6 57 a. m. and 6 37 p. m. Sunday.

For Flemington—11 40 a. m. and 3 33 p. m.

For Freehold and Jamesburg, via Monmouth Junction—8 06 a. m., 12 40, 4 38 and 5 15 p. m., week-days.

For Long Branch, Asbury Park, Ocean Grove and Points on New York and Long Branch R. R.—4 25, 9 36 a. m., 12 56, 3 04, 3 44, 5 43 and 7 35 p.m., week-days. Sundays—10 25 a. m., and 5 51 p. m. Stop at Interlaken for Asbury Park and Ocean Grove on Sundays.

For Brooklyn, N. Y.—All through trains connect at Jersey City with boats of Pennsylvania Annex, affording direct transfer to and from Fulton Street, avoiding double ferriage and journey across New York City.

Leave New York for Elizabeth—From West Twenty-third Street Station—6 25, 7 25, 8 10, 8 25, 8 55, 10 10, 10 55, 11 55 a. m., 12 10, 12 26, 12 55, 1 25, 1 55 (Saturdays only), 2 25, 2 55, 3 10, 3 55, 4 25, 4 55, 5 10, 5 25, 5 40, 5 55, 6 10, 6 25, 6 55, 7 25, 8 10, 8 55, 9 25, 9 55, 10 55, 11 45 and 12 10 night. Sundays—8 10, 7 55, 8 55, 9 25, 9 55, 10 55, 11 55 a. m., 12 55, 1 55, 2 25, 3 55, 4 25, 4 55 5 55, 6 40, 6 55, 7 25, 7 55, 8 25, 9 25, 9 55, 10 55 p. m. and 12 10 night.

For time from West Desbrosses and Cortlandt Streets consult local time-tables to be procured from agents.

J. B. HUTCHINSON, Gen'l Manager. J. R. WOOD, Gen'l Pass. Agent.

FIREPROOF.

Be sure to leave your valuables in

Doane's Safe Deposit Vault.

Trunks stored, 50c a month. Lock boxes, $3.50 a year.

LOTS FOR SALE

on Thornton and Martine Avenues. Terms to suit. Small payments down. This section is most beautiful and rapidly improving. Property restricted. Apply to

JAMES E. MARTINE, or Real Estate Agents.

T. M. INGRAHAM,

SCAVENGER

VAULTS AND CESSPOOLS CLEANED

DAY OR NIGHT.

Good work at reasonable prices. Satisfaction Guaranteed.

P. O. Box 635. Plainfield, N. J.

JOHN WIRTH

(Successor to Henry Liefke.)

Bakery & Confectionery

201-203 West Front St.

Tel. No. 703.

All Orders Delivered at Short Notice.

H. Eggerding,

121 Park Ave., Manufacturer of the celebrated

C. O. D. CIGAR.

The best 5c cigar in the State, and made on the premises from the finest Havana. Clear Havana cigars a specialty. A large assortment of the choicest brands of domestic cigars.

LADIES DESIRING—

Knife-Pleating or Pinking

done will please leave their orders at No. 22 Duer street and it will receive prompt attention.

MRS PORCH

W. H. KIRCH,

Carpenter and Builder,

66 Duer Street.

Estimates cheerfully given. Jobbing promptly attended to, too. Money to loan at 5 per cent.

Reading System

New Jersey Central.

Stations in New York foot of Liberty, and South Ferry, Whitehall Streets.

TIME TABLE IN EFFECT JUNE 29, 1902.

For New York—6 11, 3 37, 5 33, 6 03, 6 23, 6 37, 7 23, 7 33, 7 55, 8 03, 8 11, 8 30, 8 34, 8 44, 9 03, 9 08, 10 23, 11 25 a. m., 12 09, 12 44, 1 18, 2 21, 3 42, 3 49, 3 44, 4 17, 4 47, 5 51, 6 23, 6 33, 6 43, 7 03, 7 42, 8 36, 9 40, 10 17, 11 38 p. m. Sunday—8 16, 3 37, 5 05, 7 47, 8 01, 8 52, 10 00, 11 10 a. m., 12 00 m., 12 50, 1 45, 3 40, 3 17, 3 30, 5 41, 6 45, 8 52, 8 12, 8 52, 10 22 p. m.

For Newark—5 23, 6 29, 7 05, 7 48, 8 45, 9 50, 11 25 a. m., 1 18, 2 21, 3 49, 4 17, 4 47, 5 33, 6 43, 7 42, 8 36, 9 40 p. m. Sunday—7 41, 8 52, 10 00, 11 10 a. m., 12 00 m., 12 58, 1, 45, 3 30, 5 41, 6 52, 8 12, 8 52, 10 22 p. m.

For Somerville—5 25, 7 12, 8 21, 9 26, 9 54, 11 00 a. m., 1 01, 1 40, 2 02, 3 11, 3 32, 5 44, 6 32, 8 03, 8 17, 6 04, 6 12, 6 41, 7 12, 7 34, 9 02, 9 37, 10 32, 11 26 p.m., 12 19 night. Sunday—5 45, 8 42, 11 14 a. m., 9 03, 3 40, 5 37, 6 35, 8 30, 10 15, 11 16 p. m.

For Flemington—7 12, 11 00 a. m., 3 11, 5 29, 6 19 p. m. Sundays—8 43 a. m., 5 37 p. m.

For Phillipsburg and Easton—5 25, 8 21, 9 54 a. m., 3 11, 5 19, 6 41 p. m. Sunday—5 45 a. m., 3 03, 6 35 p. m.

For Bethlehem, Allentown and Mauch Chunk—5 25, 9 54 a. m., 2 11, 5 29 p. m. Sundays—5 45 a. m., 2 03, 6 35 p. m.

For Wilkesbarre and Scranton—5 25, 9 54 a. m., 5 43 p. m. Sundays—5 45 a. m.

For Long Branch and Ocean Grove, etc.—8 11, 11 25 a. m., (1 15 Red Bank only), 2 31 (through coach), 3 44, 4 42, 6 23 p. m. Sunday (except Ocean Grove)—8 32 a. m., 12.58, 3 26, 11 26 p. m., (Wednesday and Saturday only).

For Lakewood, Toms River and Barnegat—3 37, (3 11, 3 46 Lakewood only) a. m., 1 18, 4 17 (Lakewood only) p. m.

For Atlantic City—8 43 a. m. 12 44 (Saturday only), 2,49 p. m.

For Philadelphia — 5 17, 7 44, 8 38, 9 14, 9 44, 10 44, 11 14, 11 44 a. m., 12 46, 1 32, 2 11*, 3 44, 5 34*, 7 24*, 8 21, 9 27* p.m., 1 17 night Sundays—5 17, 5 45, 9 55, 11 14 a. m., 2 45, 4 55, 5 37*, 6 35*, 9 47 p. m., 1 17 night.

For Trenton—5 17, 7 44, 8 38, 9 44, 10 44, 11 44 a. m., 12 46, 1 39, 3 44, 5 34*, 7 24*, 8 21, 9 27* p. m., 1 17 night. Sunday—5 17, 5 45, 9 55, 11.14 a. m., 2 45, 4 55, 5 37*, 6 35*, 9 47 p. m., 1 17 night.

For Reading and Harrisburg—5 17, 5 25, 8 38, 9 54, (10 44, 11 44 Reading only), a. m., 2 11, (5 46 through train), 1 17 night Sundays—5 17 a. m., 2 43, 5 37, 6 35 p. m., 1 17 night.

For Pottsville, Sunbury and Williamsport—5 17, 5 25, 9 54 a. m., 2 11 (5 29 Pottsville only) 8 21 p. m., 1 17 night. Sundays—5 17 a. m., 2 03, p. m., 1 17 night.

For Baltimore and Washington—9 14, 11 14 a. m., 1 39, 3 44, 5 34* 7 34* p. m., 1 17 night. Sundays—11 14 a. m., 2 45, 5 37*, 6 35* p. m, 1 17 night.

* Change cars at Bound Brook.

W. G. BESLER, Gen. Manager. C. M. BURT, Gen. Pas. Agent.

Lehigh Valley Railroad.

Time Table in Effect May 18, 1902.

LEAVE SOUTH PLAINFIELD, N. J.

Time given for Plainfield is leaving time of stage from City Ticket Office, 218 West Front Street, which makes connection with trains at South Plainfield.

Leave Plainfield 9 45 a. m.
Leave South Plainfield 10 21 a. m.

Daily express for Buffalo, Niagara Falls, Toronto, Detroit, Chicago and principal intermediate stations.

Leave Plainfield 12 10 p. m.
Leave South Plainfield 12 52 p. m.

Daily, except Sunday, Black Diamond Express for Rochester, Buffalo and Niagara Falls. Connects for Detroit and Chicago.

Leave Plainfield 6 00 p m.
Leave South Plainfield 6 40 p. m.

Daily, Solid Vestibule train for Buffalo, Niagara Falls, Toronto, Detroit, Chicago and principal intermediate stations, except Rochester.

Leave Plainfield 8:15 p. m.
Leave South Plainfield 8:55 p. m.

Daily, The Buffalo Train for Rochester and Buffalo. Connects in Buffalo depot for Niagara Falls, Toronto, Detroit, Chicago and principal intermediate stations.

The stage will also meet Eastbound trains 6, 2, 8, 4 and 10.

For time of local trains see pocket time-tables. Telephone No. 113-B

ROLLIN H. WILBUR, General Superintendent.

CHARLES S. LEE, General Passenger Agent.

26 Cortlandt Street, New York.

FRANK ROWLEY, City Ticket Agent, 218 West Front Street, Plainfield, N. J.

Arrival and Departure of Mails.

PLAINFIELD POSTOFFICE.

Office opens 7 a. m., closes 7 p. m.
On Saturday's close half hour later.

NEW YORK MAILS.

Arrive—7:30, 9:40, 11:30 a. m.; 2:30, 5:00, 8:30 p.m.
Close—7:20, 9:30 a. m.; 1:00, 3:15, 6:00, 7:45 p. m.

SOMERVILLE and EASTON.

Arrive—8:40 a. m.; 3:15 and 7:00 p. m.
Close—7:20 a. m.; 1:45 and 4:30 p. m.

ELIZABETH—Direct.

Close—1:00 p. m.

PENNSYLVANIA—West of Easton

Close 12:35 p. m.

NEWARK—Direct.

Arrive—8:40 a. m.; 7:00, 5:20 p. m.
Close—7:20 a. m.; 1:00, 3:15 and 6:00 p. m.

PHILADELPHIA—Direct.

Arrive—7:30, 8:40, 11:30 a. m.; 2:30 and 7:00 p. m.
Close—7:20 and 9:30 a.m.; 12:35, 4:30 and 7:45 p.m.

Through fast mail for West and South close 4:30 and 6:45 p. m.

Through fast mail for East, close 1:00 and 6:45 p. m.

WATCHUNG, WARRENVILLE & GALLIA (Mt. Bethel.)

Arrive—1:30 p. m. Close—9:00 a. m

SUNDAY MAILS.

Office open from 9:30 to 10:30 a. m.
Mail closes at 6:15 p m.

E. H. BIRD, P. M.

STONE

FROM

Bartle's Quarry,

Watchung, N. J.

Small Stone for Cesspools, etc.	30c	ton
1 and 2 Men Stone for Foundations	45c	"
1 & 2 Men Stone for corners & facework	90c	"
Cellar Steps	15c	ft.
Window Sills, 2¼ thick	15c	ft.

ALL KINDS OF STONE WORK.

Yard: Corner Church and Second Streets.

W. E. BARTLE.

L. MORALLER & SON,

WATCHMAKERS AND JEWELERS.

219 Park Avenue.

REAL ESTATE AND INSURANCE.

MONEY TO LOAN.

197 North Ave.

Wm. D. Thickstun. John P. Emmons.

Telephone 601.

AUDSLEY'S ART STORE.

Maurice A. Audsley, Manager,

No. 135 East Front Street.

Fine Portraits and Enlargements. Pictures and Artists' Materials. Artistic Framing a Specialty.

VISITORS ALWAYS WELCOME.

MONEY TO LOAN.

ATTENTION! READ:

WE LOAN MONEY

On Household Furniture, Pianos, Horses, Wagons, etc.

THE PROCESS IS SIMPLE.

Make your applications for money, and have it in your hands the same day. Any amount from $25.00 upward, from one month to a year. Mortgaged property is left in your possession.

OUR TERMS ARE EASY.

You have many options in the payment of same. Pay on the instalment plan, weekly or monthly. Each payment takes up principal and interest. Each payment is for a like amount. This simplifies matters, so you know just where you stand in paying off your obligations, and when the time expires you are out of debt.

WHY IS IT

That we have built up such a large loan business? Because we know how to treat our customers, and they are sure to get fair and honest dealings with us. All transactions strictly confidential. Call or write and let us explain terms.

Mutual Loan & Investment Co.,

118-120 MARKET STREET,

Near Halsey Street, NEWARK, N. J

HOTELS.

THE PLAINFIELD

Cor. Second St. and Park Ave.

EXCELLENT ROOMS.

Luncheon, 12 to 2 . . . . . 35c
Table d'Hote Dinner, 6 to 8 p. m. 50c

Special Rate to Permanent Guests.

J. E. M'CONNELL, Manager.

HOTEL WALDORF,

EAST FRONT STREET.

HENRY WINDHAM, Prop.

Gottfried Kruger's Extra Beer on draught. Imported Wines, Liquors and Cigars. Hotel accommodations and private dining room.

HOTEL KENSINGTON : : : :

(Licensed)

J. H. Staats, Prop.

107 109, 111 NORTH AVENUE.

Everything New and Up to Date.

An Inspection Solicited.

About Your Teeth

FOR THE ASKING.

We will gladly tell you JUST what is needed and JUST what it will cost if you wish. Did you ever hear? "She would be pretty if it wasn't for her teeth."

What does this mean generally?

DRS. LEONARD,

Front St., Cor. Park Ave.,

Hours—8 a. m. to 6 p. m. Plainfield.

McCullough's

STEAM MILL,

21 Steiner Place, North Plainfield.

R. H. McCULLOUGH, Prop.

Sash, blinds, doors, mouldings, scroll sawing, turning, etc. Estimates cheerfully furnished.

I. W. VAN SICKLE,

122 North Ave., Plainfield, N. J.

Fresh & Salted Meats,

GAME IN SEASON. Philadelphia Scrapple.

Orders called for and delivered promptly.

TELEPHONE 148 b.

J. C. Pope & Co.,

INSURANCE AGENTS.

110 East Front St., Plainfield, N. J.

"Turns Back Time in Its Flight."

HAY'S HAIR HEALTH

Heals all scalp diseases. Stops itching and cures dandruff. Quickens and renews hair growth. Brings back youthful color, quantity and beauty. Not a dye. Send 5c. post. for FREE trial bottle to PHILO HAY CO., 229 Lafayette st., Newark, N. J. Large 50c. bottles at druggists.

CURES DANDRUFF

MILK DEALERS.

Two Hundred

housewives are made happy—because they get their milk supply from the

Netherwood Farm.

Always reliable. A postal or a visit to the Farm will do the trick. : : : ;

Wm. Lindsay & Son

MOUNTAIN AVENUE.

Spalding Nyack Bicycles $12.50

Cleveland Bicycles $22.00

Bicycles and Sundries Almost Given Away.

Baby Carriage Tires Put On.

R. FRUCHT, 218-224 Park Ave.

One Sweet Word

COMPOSED BY L. LEO LA ZELLE.

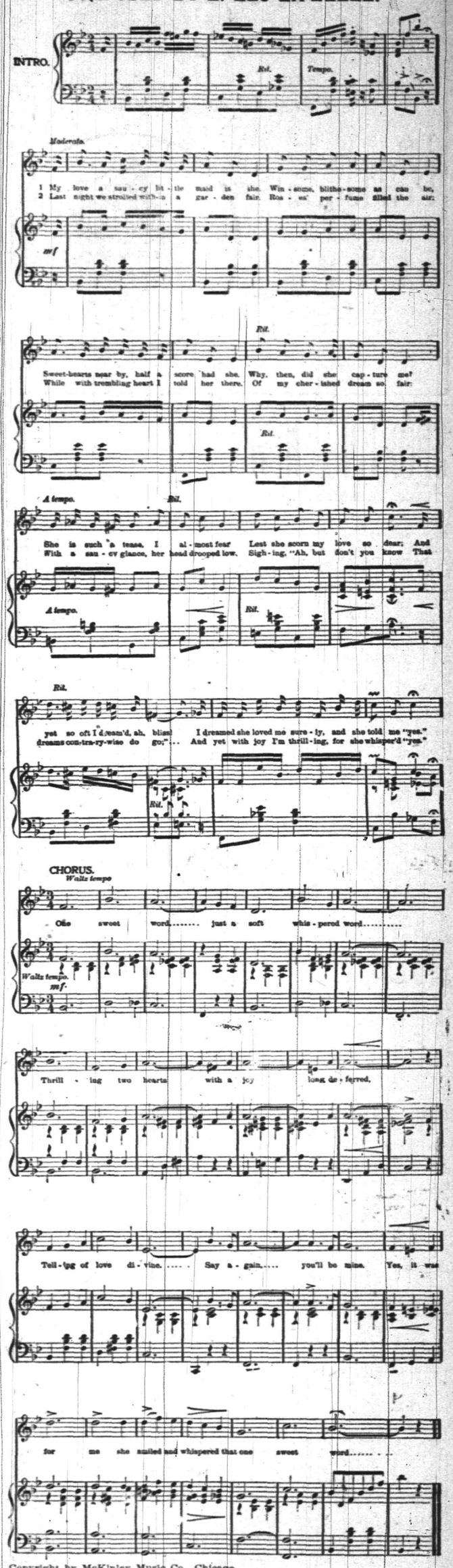

Copyright by McKinley Music Co., Chicago.

Siberian Butter in Eastern Markets.

Siberia is bidding strongly for the butter trade of the east. Not only are the markets of Dalny and Port Arthur supplied by the Siberian product, but it is also shipped in considerable quantities to the principal commercial centers of China and Japan. The possibilities for the production of both milk and butter in Siberia are unlimited.

Two grades of Siberian butter are sold in Niuchwang. The first grade—table butter—is put up either in two-pound rolls or in two-pound casks or tins. It contains very little salt and cannot withstand a warm climate; consequently it is successfully shipped only during the winter months. The price of table butter at Tomsk is 12 rubles per pood, or about 16 2-3 cents per pound.

The second grade is used only for cooking purposes, and is put up in five-gallon oil cans, casks or rolls. It retails at Tomsk at seven rubles per pood (about ten cents per pound). The cost of shipping freight from Tomsk to Manchuria is $1.80 per 36-112 pounds, but it is expected that this rate will soon be considerably reduced.

HENRY B. MILLER.

Worth Knowing.

Mrs. Pry—What's the best way to keep fish from smellin'?

Butcher—Cut off their noses.—Chicago American.

Hope and Realization

are linked together by Time and Life Insurance. The returns from a policy in The Prudential turn expectations into facts and hope into financial accomplishment.

The Prudential Insurance Co. of America.

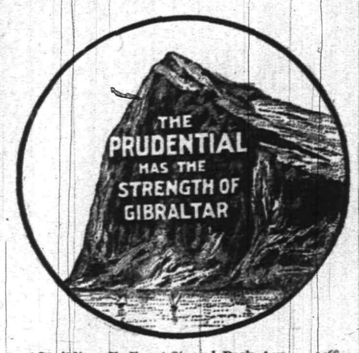

Home Office: NEWARK, N. J.

JOHN F. DRYDEN, President.
LESLIE D. WARD, Vice President.
EDGAR B. WARD, 2d Vice President and Counsel.
FORREST F. DRYDEN, Secretary.

C. E. BALL, Sup't, Rooms 2-3-4 Bank Building, E. Front St. and Park Ave. 1468
Box 796, Plainfield, N. J. Telephone No. 1345.

SPORTING NEWS

ON THE DIAMOND.

League games to be played today: Hope against Safe Works on Hope grounds; St. Mary against Y. M. C. A. on St. Mary grounds. Games called at 3:30 sharp. The will be no League games next Saturday.

The All Plainfield team, which is to play the Xavier Deaf Mutes in this city on Wednesday, August 20, for charity, will be announced in a few days. Several League members are busily selecting the best players.

The best baseball team that Rahway can put in the field will go up against the Westfields this afternoon. The Rahway pitcher has a record of striking out sixteen men and the members of his team count on him in doing something to help win the game. Recreation Park will be the scene of the struggle and the game will commence at 3:30.

GOLF.

The acting chairman of the golf committee of the Park Golf Club has received a challenge from R. I. Townley, captain of the Westfield Golf Club team, for a match to be played at Westfield, Saturday afternoon. Each club is to be represented by eight men. The challenge will be accepted if enough of the local players can be gotten together.

A mistaken idea has prevailed with many that the play for the Hooley cup at the Park Golf Club is discontinued during midsummer. According to the provisions made by the golf committee of that club, the trophy is to be played for every Tuesday afternoon until the close of the season. One year, arrangements were made to suspend play during August but it was not continued this season. There was no play for the trophy last Tuesday afternoon and there were not four competitors who were ready to play. It is necessary to have four starters in order to have the scores count.

VARIOUS SPORTS.

The Union County Cricket Club has been organized in Elizabeth with twenty-one charter members. The club will fit up excellent grounds on Rahway avenue and Fay avenue in that city, and the grounds will also be adapted for lawn tennis and croquet. Persons over fifteen are eligible to membership. E. A. Leach is president; Clarence Goddard, secretary; and Titus J. Leach, treasurer. Percy Howard is captain. The club will also have a junior membership list for lads from twelve to fifteen years, from which a minor eleven will be selected. A substitute membership book will be opened for people to join the club who wish only to play tennis or croquet.

AMONG THE STEPPERS.

Counter-attraction in the shape of the Republican outing interfered with the schedule at the Driving Park this afternoon. There will be some racing, however, between two of A. C. Vail's horses. A friend of the owner from Maine will drive in a wagon exhibition against C. C. Brower.

TENNIS.

In the continuation of play in the tennis tournament at the Y. M. C. A., Thursdry evening, Rogers defeated McCarthy, 6 2. Last evening Neal defeated Sebring, 6-0. This afternoon two sets will be played, Denton and Hallock, Robbie and Emes.

PING-PONG.

In the ping-pong tournament begun yesterday afternoon at the Y. M. C. A., Rittenhouse was defeated by Arthur Aalholm. This morning Guinn defeated Templin. All contests are best two out of three.

ROD AND GUN.

The Independent Gun Club will hold a shoot on the rifle range, Maple avenue, this afternoon.

Going With Hope Chapel.

New arrangements have been made by the I. C. T. Club excursion committee, with regard to the outing to be taken next week. It has now been decided that the club will not go in a body upon the trip to Asbury Park with Franklin Council on Thursday, but will instead accompany the Hope chapel Sunday-school next Saturday. Plans for securing a special car are being considered.

Stolen Horses Recovered.

The two horses, stolen Wednesday night from William Alpaugh and Charles Hoffman, of High Bridge, were recovered yesterday by the Newark police. They were found in the possession of two men who afterwards confessed to stealing the animals. The capture was made through a description of the rigs furnished by Chief Kiely.

Lieut. Coleman Recovered.

Lieutenant Coleman, who has been ill at the Hotel Netherwood, since returning home from the Philippines, is able to be around again. He has been asssigned to duty in California when he is completely recovered.

The Finest Fabric

made by human skill is coarse compared with the lining of the bowels. When this tender membrane is irritated we have griping pains, diarrhoea and cholera morbus. Whatever be the cause of the trouble, take Perry Davis' Painkiller according to the directions with each bottle. Travelers in all climates carry Painkiller in their gripsacks. Large bottles 25 and 50 cents.

Capital and Labor.

We can suit the laboring man with small means or the capitalist with millions with our

Real Estate.

Let us know what you want. Payments arranged to suit purchaser.

ELSTON M. FRENCH,
REAL ESTATE, MORTGAGES & INSURANCE,
Tel. 24. 171 NORTH AVENUE Opp. Depot

DID YOU KNOW?

THAT we are one of the MOST reasonable places in the city to buy Patent Medicines.

THAT we fill ALL prescriptions carefully, accurately and promptly.

THAT all telephone orders are carefully filled and promptly delivered.

THAT our Soda is LIQUID LIFE on a hot day.

The Watchung Pharmacy,
E. S. F. RANDOLPH, Prop.,
NORTH AND WATCHUNG AVES.
TELEPHONE, 207.

THOSE WHO COME AND GO

NOTES CONCERNING PLAINFIELDERS AND THEIR MANY GUESTS.

Some of Those That Go to Make Up the Day's Budget of Arrivals and Departures.

Mrs. H. C. Smith, of Prospect avenue, is visiting relatives at Cortlandt, N. Y.

Lester Radford, of Park avenue, has returned home from an outing at Asbury Park.

Miss May Dilts, of South avenue, is entertaining her cousin, Miss Conover, of Somerville.

Carl Drange, of East Fifth street, has returned home from a two weeks' outing at the shore.

Lieutenant Carter, U. S. A., returned from Fort Myer to the Hotel Netherwood, yesterday.

William Tallamy, of West Front street, starts today for a vacation sojourn in the Adirondacks.

Edward Baker, clerk in Kenney's shoe store, has returned home after a week's vacation spent at Lake Hopatcong.

The Misses Lovell, of Flemington, are viisiting at the home of their cousin, Mrs. W. Budd Vail, of Somerset street.

Assemblyman Newcorn is convalescent from an illness which confined him to his room yesterday and last evening.

Rev. A. H. Lewis, of West Seventh street, has returned home from Watch Hill, R. I., to attend a meeting of the Sabbath Tract Society.

Rev. John McMurray, of the Monroe Avenue church, who is summering with his family at Longport, L. I., returned home today to occupy his pulpit tomorrow.

TEA TABLE TALK.

Short Sketches That Are Not Always News, But Just as Interesting.

Most pleasant impressions are those reported by Andrew Vanderbeek, of this city, of the journey which brought him to his present location in the little village of Hick's Wharf, Virginia, where he and his wife have gone for a time to rest and recreation. In a letter just received by The Daily Press, Mr. Vanderbeek writes in glowing terms of the beauties of the trip from Washington to Old Point Comfort and thence up the Chesapeake Bay to his destination. Here was found former Mayor Rockfellow, who is reported to be as tanned and healthy as any old Virginia farmer, enjoying life in the open air as he has never done before. The Rockfellow farm is on the river front, with good fishing ground almost at the door, while in the rear the land supplies other necessaries in the way of vegetable food and fruit. The country throughout the section is a beautiful stretch, abounding in the most picturesque scenery, while the climate is said to be all that could be desired. Mr. Vanderbeek felt better as soon as he reached his pleasant stopping place and he looks forward to being greatly benefitted in health before he returns to Plainfield.

Going Home.

Left standing for a few moments on Park avenue this morning, the horses attached to the Lehigh Valley stage decided to make the homeward trip alone and started off. They were making good headway when they were caught by C. L. Smith, the North Plainfield dairyman, who brought them to a standstill near North avenue.

Hope Chapel Record.

Members of the Hope Y. M. A. will shortly publish a paper to be called the Hope Capel Record. H. C. Brose will be the business manager.

Outing for Firemen.

Members of the West End Hose Company will have an outlng tomorrow at Wintzel's Park, Long Island Sound.

It Needs a Tonic.

There are times when your liver needs a tonic. Don't give purgatives that gripe and weaken. DeWitt's Little Early Risers expel all poison from the system and act as tonic to the liver. W. Scott, 531 Highland avenue, Milton, Pa., says: "I have carried DeWitt's Little Early Risers with me for several years and would not be without them." Small and easy to take. Purely vegetable. They never gripe or distress. L. W. Randolph.

Press Want Ads Pay

CITY JOTTINGS.

—The Chess and Checker Club will meet in the Y. M. C. A. Hall this evening.

—Miantonomo Tribe of Red Men worked the chief's degree at the meeting last evening.

—Neuman Brothers have today a splendid display of Delaware and Georgia peaches, of a most delicious quality.

—The regular monthly meeting of the Independent Gun Club will be held at the Arlington Hotel, Monday evening.

—Rev. Dr. H. C. Stillwell, of St. Paul, Minn., will occupy the pulpit of the First Baptist church tomorrow morning and evening.

—Rev. Daniel H. Clare, of Waverley, N. Y., will speak at the Netherwood Fresh Air Home tomorrow afternoon at 3:45 o'clock.

—The 4 o'clock meeting of the Rescue Mission tomorrow afternoon will be led by Andrew Wilson. Special music will be a feature.

TRIAL FOR KESSLER.

Will Stand Trial on Charge of Murder October 13—F. M. Voorhees Named as His Counsel.

(Special to The Daily Press.)

Elizabeth, August 9—William Kessler, the one-legged cripple, who shot and killed a man in the "Glass Houses" last May, was arraigned before Judge VanSickle this morning. He pleaded not guilty to the charge of murder and his trial was set for October 13. Former Governor Voorhees was appointed as his counsel.

Kessler has admitted shooting the man but claimed it was justifiable. His victim, he said, and another man, both intoxicated, entered the "Glass Houses" and attempted to assault a woman. In taking her part the shooting followed.

WORKED WHILE HE SLEPT.

Burglars Robbed Home of T. B. Nolan Without Disturbing Him.

When T. B. Nolan, of East Third street, awoke this morning, he discovered that burglars had visited his home while he slept. Entrance was gained through a window and a suit of clothes, two pairs of shoes and $1.40 in money was taken.

None of the family heard any suspicous noise during the night but a neighbor claims to have heard some unusual commotion about the premises at 10 o'clock. The burglars evidently searched hurriedly as $18 in a bureau drawer was overlooked.

The matter was reported to the police and it is Chief Kiely's opinion that someone familiar with the house committed the theft.

Dogs Frightened Burglars.

Burglars attempted to effect an entrance to the house of Franklin DeCamp, Linden avenue, Thursday evening. Their efforts were not successful, as the barking of dogs aroused the inmates and the intruders were frightened away. It was this same evening that the carpenters' tools were stolen from the house of John Dickson, Fairview avenue.

Trains for Housework.

Rev. H. Clay Smith, president of the McKinley Domestic Training School for New Jersey and Staten Island, has been in the city a few days in the interest of the said institution, at Tompkinsville. This school fits young colored men and women for any and all kinds of first-class house and catering work.

To Rifle Range.

Captain Browning and three privates from Company K left this morning for Sea Girt in order to qualify on the rifle range. They will make an attempt to put Company K ahead of all others in point of marksmanship as it will take very little to do it.

SALT WATER DAYS
— AT —
-- FLORIDA GROVE --

GREAT SALT WATER DAY SATURDAY, AUG. 16.

GRAND

Balloon Ascension

BY THE RENOWNED

APE "SAPHO."

On this day will positively appear the only living ape aeronaut, in his thrilling two-mile tumble from the clouds, making the ascent with a huge balloon and dashing precipitately to the earth.

A large excursion is also due to arrive on this day.

COLORED PEOPLE'S DAY SALT WATER

Thursday. Aug. 28.

Grand Cake Walk—Handsome prize awarded to the best couple. A Clam Bake will be served for the Colored People as usual. If the weather proves stormy, will be held on the following Thursday.

LABOR DAY
MONDAY SEPTEMBER 1.

On this day an Excursion, embracing 7,000 people from the 19th Assembly District of New York City, will arrive on the steamer Tolchester and the barges Charles Speer and Susquehanna. The management has spared no expense to make these days even more attractive and entertaining than like celebrations have been in the past. All trolleys lead to

FLORIDA GROVE.
JOSEPH FIIGEN, PROPRIETOR,
8 9 12 89 Market St., Perth Amboy, N. J.

So Different From Others

is that unique steam car

THE PRESCOTT

Awarded First Class Certificate in the endurance run. Regular stock car did the mile in 1.37⅕ min.

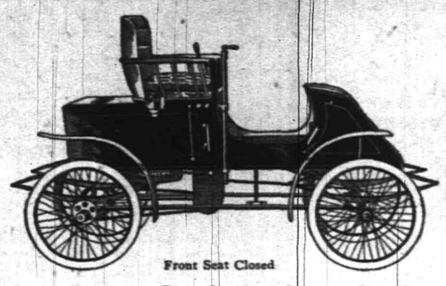

Front Seat Closed

The Prescott is a wonderful steamer, carrying 200 lbs. under all conditions—on hill, or at speed. Made 2021 miles in 16 days and not a cent for repairs. Factory at Passaic, N. J.

Notice—We invite our neighbors to call, or send us a postal card and we will send a car to your home for inspection and demonstration.

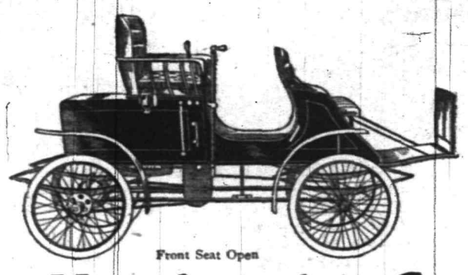

Front Seat Open

Prescott Automobile Manufacturing Co.
PASSAIC, N. J.

FLORISTS.

-:-FLORIST-:-
WM. H. BROWER'S SONS,
946 Broadway, New York, between 22d and 23d Streets.
Orders received at the residence of JOHN I. BROWER, 127 East Fifth Street, corner Sycamore Street, Plainfield.

CUT FLOWERS.
Palms, Ferns and Flowering Plants. Immense stock at low prices. Decorations and Floral Design Work a Specialty.
STANLEY,
142 North avenue. Telephone, 1983.
Greenhouses, 1112 South av. Telephone, 1311.

L. L. Manning & Son,
STEAM GRANITE WORKS,
Corner Central Avenue and West Front Street, opposite First Baptist church.

Townsend's Granite Works
Fourth and Richmond Sts.
Tel. Call 1884. Westfield Trolley Passes My Office

T. A. MOORE,
Undertaker and Embalmer,
OFFICE 508 WATCHUNG AVENUE.
RESIDENCE 124 WATCHUNG AVENUE.
Tel. 614. Office open day and night.

GEO. W. COLE,
UNDERTAKER AND EMBALMER.
200 W. Second St. Telephone 153.
Office open Day and Night.

ESTABLISHED 1872.
P. CASEY & SON,
UNDERTAKERS AND EMBALMERS.
Office: 16 Park Ave Tel. 1082
Residence: 417 W. Third St.
Office open Day and Night.

WANTS AND OFFERS

$22.000 to loan on Plainfield business property at 5 per cent interest; would divide it. Charles L. Moffett, attorney, corner Park and North Aves. 8 8 tf

PERTH AMBOY HOUSE for sale or exchange for a milk route. E. H. Frederick, 60 Penn St., Perth Amboy, N. J. 8 8 2

LOST—Black music roll containing three pieces music and book. Return 44 Sandford Ave. Reward. 8 8 2

WANTED—A small office or desk room, Park avenue, between Front and Second streets, 1st floor. Answer, stating rent per month. Address, Mr. A. B. C., Plainfield, N. J. 8 5 6

ROOMS with board; also table board. 132 and 134 Crescent Ave. 8 4 6

WASHING and cleaning house wanted by the day. Call 225 Cottage place; Polish woman. 8 7 3

LOANS NEGOTIATED. J. T. Vail, 177 North avenue. 1 o 3 tf

WANTED—Paper-hangers' helper; one that has had experience preferred. Apply McAleer & Co., 424 Kensington Ave.

NOTICE—Young man with good reference, recently bookkeeper in a large bank, wants position of any kind at $15 per week. Address Anxious, Press office. 8 9 tf

WANTED—Competent girl for general housework. 922 Putnam Ave., city. 8 9 2

WANTED—Competent young woman to take charge of child a few hours each afternoon. Apply, with references, Mrs. Taylor, 512 Woodland Ave.

FOR SALE—Good road wagon and harness. 180 Somerset St.

BOY WANTED—F. W. Woolworth & Co., 216 West Front St. 8 9 2

WANTED—Competent girl for general housework. Apply corner Codington and Watchung avenues, North Plainfield. 8 9 6

WANTED—Competent girl for general housework; two in family. 834 Carlton Ave.

LOST—Pair gold spectacles in satin ribbon bag. Please return to 683 West Front St.

THE PLAINFIELD TRUST COMPANY NEW JERSEY

CAPITAL
$100,000.00.

Acts as Executor, Administrator or Trustee.

Receives Active Checking Accounts and Allows Interest on Daily Balances.

Operates a Saving's Department

O. T. WARING, President.
A. V. HEELEY, Vice-President.
HENRY A. McGEE, 2d Vice-Pres.
J. HERBERT CASE, Sec'y and Treas.

HOUSES for sale, rent or exchanged; insurance placed in all branches; money to loan; appraisements made. Mulford, opposite depot. 3 1 tf

FARMS for sale; real estate and insurance. Wm. H. Rogers, Washingtonville, N. J 4 10 tf

3 PLEASANT rooms to rent on first floor. 404 Third street, corner Central Ave. 8 6 6

ROOMS TO LET—316 Park avenue; city water. Apply J. E. Martine. 6 2 tf

TO LET—322 East Fifth street, from Sept. 1, house 10 rooms, fully improved. Call, between 2 and 4. For further particulars call at 58 Jackson avenue, W. E. Mullen. 8 6 6

COLORED woman wants work by the day. 312 Arlington Ave. 8 6 4

WANTED—Intelligent man to take care of horses and carriages and make himself generally useful; white man preferred. Apply 187 North Ave. 8 6 tf

MONEY to loan on bond and mortgage. Charles L. Moffett, attorney, corner North and Park avenues. 5 9 tf

FIRST-CLASS help and first-class places at the Swedish Intelligence Office, 22 Somerset place. 3 23 tf

WANTED—Good A1 painter; must be all round mechanic; no other need apply. McAleer & Co. 424 Kensington Ave.

TO LET—3 nice rooms, with improvements, first floor; suitable for young married couple; fine neighborhood. Inquire of Chas. L. Moffett, attorney, corner Park and North Aves. 8 2 tf

PROPERTY sold, rented or exchanged. Fire insurance, fidelity bonds, plate glass and burglary insurance; mortgages at 5 per cent. 171 North Ave. Elston M. French. 12 20 tf

FOR SALE—Cleveland ladies' tandem, 20 and 24 inch frame, A1 condition, at a bargain. 109 Randolph road. 8 5 6

FOR SALE—FINEST BUILDING LOTS IN PLAINFIELD ON WHICH TO BUILD HOMES; COSTING FROM THREE TO FIVE THOUSAND DOLLARS EACH. PARTICULARS OF CHAS. L. MOFFETT, ATTORNEY, CORNER PARK AND NORTH AVENUES. 7 26 tf

SPECIALTY North Plainfield property; houses to rent from $20 month and upward; houses for sale from $1,000 and upward; insurance in best companies. Geo. F. Brown 94 Somerset St. Telephone 1541. 1 11 tf

WANTED—Competent girl for general housework. 1111 Putnam Ave. 8 7 2

A First-class Investment

A progressive building and construction company incorporated under the laws of the State of New Jersey, offers a limited amount of its preferred (**guaranteed**) stock —**guaranteeing 4 per cent. per annum** and is redeemable in **Five** years, at **twice** the amount for which it is now being sold. Backed and secured by a **$100,000.00** Guaranty Fund. For full particulars address **Box 77, care Press**

For Anything in Real Estate
call or write Ira L. LaRue, Plainfield, N. J.
"As well known as the town pump."

Send your order for

-BALLANTINE'S-
BEER, ALES AND PORTER

direct to the

Eastern Bottling Co.,
WEST SECOND STREET AND CENTRAL AVENUE,

or, better still, call and make the acquaintance of the new **Manager Edw. P. Turner.** He will be glad to meet you.

NOTICE!

To whom it may concern:—George S. Farlee is not in the employ of the New York Painting and Decorating Company in any capacity, his business relation with said Company having terminated July 3, 1902.

RALPH W. CHRYSTIE,
8-5-5 District Manager.

WATCHMAKING — Wanted your watches and clocks to repair.

WATCHMAKING—Have your clocks and watches repaired by a practical workman. Wm. Brown, 124 Watchung Ave., between Second and Front Sts.

BROWN will repair your watches and clocks and save you money.

BROWN, expert at English watches and French Clocks. Orders by postal cards promptly attended to. t t s tf

BASEBALL
—AT—
Scotch Plains
Saturday Afternoon, 3:30.
Locals vs. Roselle Field Club.
Return Game. Trolley direct to grounds.

O.I.C. where to get good Pictures taken; at the Tintype Tent, 32 Somerset street, just one block from Front street. Tintypes at very low prices, all sizes and styles. Just think! tintypes from 5c upward, according to size, finished in 5 minutes, while you wait. Here for a short time only. Pictures taken rain or shine. 8 4 6

CYCLISTS' CALENDAR.
Sun Rises 5:05 a. m.
Sun Sets 7:04 p. m.
Bicycle lanterns must be lighted at 8:04 p. m.

THE DAILY PRESS.

THE WEATHER.
Local rain this afternoon and early tonight, followed by fair and cooler; Tuesday fair, with moderate temperature. Thermometer 80.

ESTABLISHED MAY 10, 1887 — PLAINFIELD, N. J., MONDAY, AUGUST 11, 1902. — TWO CENTS A COPY—$5 A YEAR.

BOTH LEADERS ARE DEFEATED

St. Marys Won From Y. M. C. A., While Safe Works Overwhelmed Hope Boys.

BOTH WERE SURPRISES

In Both Cases, Failure to Hit the Opposing Pitcher, Was Largely Responsible for Defeat—Story of the Two Games With the Scores in Detail.

STANDING IN CITY LEAGUE.

	Won	Lost	Pc.
Y. M. C. A.	6	4	.600
Hope Y. M. A.	6	4	.600
Safe Works	4	6	.400
St. Marys	4	6	.400

RESULTS OF LEAGUE GAMES.

St. Marys, 7; Y. M. C. A., 3.
Safe Works, 12; Hope Y. M. A., 0.

RESULTS OF OTHER GAMES.

Scotch Plains, 6; Roselle F. C., 5.
Westfield, 9; Rahway, 8.

After having secured a lead in the City Baseball League which confines the final victory to the two clubs, the Y. M. C. A. and the Hope Y. M. A. teams fell down Saturday afternoon. St. Marys did not find the Y. M. C. A. team a difficult proposition while the Safe Works players fell upon the Hope Y. M. A. combination in a way that brought tears to the eyes of the Hope rooters. In both cases failure to hit the delivery of the opposing pitcher was the primary cause for the defeat of the leaders. Only two more games remain to be played by each team. Y. M. C. A. and Hope Y. M. A. are still tied for first place and one or the other must win, the other two clubs being too far behind to catch up There will be no league games next Saturday afternoon. The week following the leaders will meet. Then there are postponed games to be played off by Hope and Safe Works and Y. M. C. A. and St. Marys.

HOPES WIPED OUT.

A shut-out in all its baldness and also the first to fall to the lot of a League team was the bitter pill the Hope team had to swallow, Saturday. The Safe Works aggregation played all around their opponents and won out by a score of 12 to 0. Failure to hit Burns' delivery was one particular cause that can be assigned for the victory. At the bat the Iron Workers were all right. In the field they were better. They landed on Montross and Hewitt, the latter being substituted in the seventh, for 12 hits, dropping them all around the field. The Hopes managed to get four scattered hits off Burns and get two men as far as third, but that was all.

Hopes were first to the bat and went out with a cipher. Their opponents immediately started a carousal and when the agony was over three men had scored. In the second they sent another man over the plate, in the fifth four more and in the seventh another four. Nearly all were made by a fine bunch of hits, that included two and three baggers.

With the Hopes it was the same story oft repeated. Time and again when a hit would have done wonders it wasn't forthcoming. In the fifth matters looked promising when Hartfelder rapped the leather for a two bagger and Gordon sacrificed to give him third. But Hewitt had previously struck out and Roseberry followed suit, settling the matter. The agony was worse in the ninth after Shortman flied out to Burns. Dalley reached second on a clean drive, and was advanced to third by Martin and Montross getting free passes. Hartfelder took the willow while the expectant crowd howled for a hit but he sent a measly fly in the air that was gobbled by Allen. This left everything to Hewitt and he prepared to kill the ball but instead sent a little fly to Jackson that was quickly gathered in and Hope gave up the ghost.

Burns' pitching was one feature of the game. The support he received was simply elegant and when he was touched up, somebody robbed the Hopes of a hit. The Safe Works people practically played an errorless game.

Following is the official score and summary:

SAFE WORKS.

	R	BH	PO	A	E
Enright, 2b	0	1	1	0	0
Siegfried, ss	2	1	1	3	0
Franklin, cf	2	2	1	1	0
Burns, p	3	2	0	4	0
Jackson, lf	2	2	9	0	0
Allen, c	0	1	11	1	0
Wilhelm, rf	1	1	0	0	0
Cooney, 3b	1	1	3	0	1
Fish, lf	1	1	1	0	1
	12	12	27	9	2

HOPES.

	R	BH	PO	A	E
Shortman, ss	0	1	0	5	0
Dalley, 1b	0	2	10	0	0
Martin, 3b	0	0	3	4	1
Montross, p, 2b	0	0	1	2	0
Hartfelder, c	0	1	6	2	0
Hewitt, 2b, p	0	0	2	2	0
Gordon, rf	0	0	1	1	2
Roseberry, cf	0	0	0	0	0
Mague, lf	0	0	1	0	0
	0	4	24	16	3

Score by innings.

S. Works	3	1	0	0	4	0	4	0	x	—12
Hope	0	0	0	0	0	0	0	0	0	—0

Stolen bases — Enright, Jackson. Two-base hits—Enright, Seigfried, Jackson, Dalley, Hartfelder. Three-base hit—Burns. Double plays—Franklin to Enright; Shortman, Hewitt and Dalley. Base on balls—Burns, 2; Montross, 2. Hit by pitched ball—Burns, 1. Struck out—By Burns, 9; by Montross, 6. Passed balls—Hartfelder, 1. Umpires—Melvin and Townley.

Two innings decided the result of the game between the Y. M. C. A. and the St. Mary's. All the runs made by the former were scored in the second, when Doyle was touched up for five hits, which, with two errors, combined to give what looked like a safe lead. St. Mary's, however, settled matters in their fourth, making five of their seven tallies, off four hits, a base on balls, an error and the general slow work of the Y. M. C. A. in the field.

Except for two bad innings, both pitchers were in good form. Doyle especially distinguished himself, striking out nine men and giving only one pass to first. After the second, one scratch hit was the total until the ninth, when two singles fattened the Y. M. C. A. batting averages without affecting the result.

St. Mary's error column is deceptive, as only two of the six misplays were costly ones. Of the other four, that of Lederer's was an excusable muff of a long fly after a desperate run. Mack redeemed his fumble of Smith's grounder in the sixth by taking a hot liner off Burt's bat and doubling Smith at first.

Fast base running was another feature of St. Mary's play. Lederer and Taylor led with two steals, while Keene and Crotty took advantage of Y. M. C. A.'s slowness in the field by stretching out singles for two bases. None of the Y. M. C. A men succeeded in stealing and only one attempt was made. Eleven left on bases, against St. Mary's six, tells part of the story of the game.

Things looked dubious for St. Mary's for a few moments in the ninth, when Y. M. C. A. managed to get three men on base, with only one out. Burt singled, Barnes sent a grounder through Doyle's hands, advancing Burt, Bowman flied to Winn, Bolsterle singled. Doyle retained his steadiness, in spite of the nerve wearing conditions. George Dupee died on a pop fly to second and McLaughlin ended the suspense of the St. Mary fans by striking out.

Following is the official score and summary:

Y. M. C. A.

	R	BH	PO	A	E
Barnes, c	0	0	2	3	0
Bowman, 2b	0	1	3	2	0
Bolsterli, ss	0	1	4	4	0
G. Dupee, rf	0	1	1	0	0
McLaughlin, 1b	1	1	10	0	0
Schoonmaker, 3b	1	0	1	1	1
C. Dupee, lf	0	0	2	0	0
Smith, cf	1	1	0	0	0
Burt, p	0	2	0	3	1
	3	7	*23	13	2

*Crotty hit by batted ball.

ST. MARYS.

	R	BH	PO	A	E
Barry, rf	0	1	0	0	0
Taylor, lf	1	2	3	0	0
Lederer, cf	1	1	1	0	1
Winn, 1b	1	0	7	0	0
Mack, ss	1	1	1	5	2
Keene, c	1	2	9	0	0
Crotty, 3b	1	1	1	0	2
Scott, 2b	1	2	3	0	0
Doyle, p	0	0	2	10	1
	7	10	27	15	6

Score by innings:

Y. M. C. A.	0	3	0	0	0	0	0	0	0	—3
St. Marys	0	0	0	5	1	1	0	0	x	—7

Summary:

Earned runs—St. Marys, 4. Two-base hits—Keene, Scott. Stolen bases—Taylor (2), Lederer (2). Double play

(CONTINUED ON PAGE 8.)

SUIT FOR DAMAGES AGAINST A GOVERNOR

Andrew F. Power, of Netherwood, Has Started Suits for $500,000 for Slander.

EIGHT SUITS IN ALL

ARE BROUGHT AGAINST THOSE WHO CLAIMED POWER WAS DISHONEST.

Governor Kimball, of Rhode Island, and Others Are Defendants—E. W. Williams, of this City, is One of Power's Attorneys.

Complications likely to result disastrously for some of the parties interested in the affair have arisen in the difficulty between Andrew F. Power, of Netherwood, and Governor Charles D. Kimball, of Rhode Island. Suits aggregating $500,000 have been brought in the Supreme Court of New York by the Plainfielder against the Governor and Louis B. Curtis, of Bridgeport, Conn., the complainants in the charges recently made against Power. The latter is represented by Edgar W. Williams, of this city, and George Gordon Battle, of New York.

Malicious prosecution and slander are the charges instanced in the present cases. There are eight suits altogether, four against each of the defendants. Two of these are brought for Power personally and two for the Exporters' Association of America and the New England Manufacturers' association. These are the organizations against which the charges were made by Kimball and Curtis in the matter in the Centre Street Police Court, of New York a few weeks ago, the claim being that Power had misrepresented their financial conditions.

In the suits against Curtis, Boothby & Baldwin are associate attorneys with the other lawyers mentioned. In speaking of the affair, Mr. Williams, counsel for Mr. Power, characterizes the whole proceedings on the part of Governor Kimball and Curtis as an outrage. He says: "The criminal prosecution brought against Power was a piece of unadulterated malice. There was not a scintilla of evidence to support any allegation which was made against Power. The complaint in the police court was dismissed by Magistrate Flammer without asking for any statement from the defendant or any evidence in his behalf."

In consideration of the unfavorable light in which the whole disagreeable affair has placed Power, the suits for damages have been brought. Summonses were served on the defendants on August 8 and they are allowed twenty days in which to file their answer.

BACK TO JAIL.

Mrs. John Kavanaugh, Just Out of Jail, Caused a Disturbance at Her Home—Was Rearrested.

Mrs. John Kavanaugh, of the West End, was returned to the county jail for thirty days this morning, from which she was released last week. She went to the home of her husband on Grant avenue, last evening, under the pretext of seeing her children from whom she is separated, and caused a disturbance which aroused the neighborhood. She was arrested by Patrolman Saffron.

When arraigned before City Judge Runyon, she became defiant and asserted she would go to the house whenever she felt like it. His Honor lost patience with her and the sentence followed. It took three policemen to return her to a cell as she refused to go of her own accord. Even then she annoyed the court proceedings by shrieks and denunciations of Chief Kiely and the police.

M. Seymour Purdy Preached.

The pulpit at Trinity Reformed church, yesterday morning, was occupied by M. Seymour Purdy, of Marconnier chapel, who preached on the command of Jesus, "Follow Me" as found in the Gospel of St. Luke, the latter part of the ninth chapter. The sermon was enjoyed by the congregation, being interspersed with many helpful suggestions.

More Contributions.

Contributions for the King's Daughters' Baby Camp still continue to be received at The Daily Press office. To date they are as follows:

Previously acknowledged	$96.16
Mrs. D. T. VanBuren	5.00
Mrs. E. C. Morris	5.00
Mrs. P. H. Bennett, fair	2.53

—Neuman Brothers have just received a consignment of fifty baskets of delicious Jenny Lind melons, to be placed on sale tomorrow.

TOLD OF FRESH AIR WORK

MISS SARA CURRY AT THE PARK AVENUE BAPTIST CHURCH.

Addressed the Sunday-School Yesterday Morning—Her Little Children Sang.

Miss Sara Curry and some of the fresh air children from the Netherwood Home added greatly to the interest in the exercises at the Park Avenue Baptist Sunday-school yesterday morning. Twenty of the tenement tots were present with the matron, and their singing was highly enjoyed by a large audience. The morning collection, amounting to $12.62, was for the benefit of the home.

Beginning the special summer sessions arranged by Superintendent George E. Hall, yesterday's programme was of unusual interest. The lesson was taught from the desk by Rev. Ackland Boyle, of New York. Other features of the morning were solos by Miss Adelaide Runyon, cornet solos by De Witt Frazee, who also accompanied all the singing, and a short talk by Miss Curry upon her fresh air work. Souvenir programmes of pretty design were distributed among the audience.

Gratifying success seemed to attend the efforts of the superintendent to make the warm weather sessions of the school interesting to the scholars. The primary department met with the main school yesterday, and the presence of many friends made the audience a large one.

SEVERE STORM FOR JERSEY

HEAVY RAIN AND LIGHTNING WERE IN EVIDENCE HERE.

Several Places Struck, But No Serious Damage Done—The Water High at Watchung.

Lower Jersey received the worst end of the storm which passed over Plainfield last evening. Trenton and neighboring places suffered severe losses from wind, rain and lightning, and the southern portion of the State was visited by a veritable tornado. This city experienced its only bad effects from the rain, which was responsible for a number of bad washouts on the streets.

Lightning struck the ground in several places, but no reports have been received of any great damage. A tree in the rear of Charles Fisher's home on East Second street, was shattered, and another shaft ploughed up the ground outside Warren chapel. Worshippers at East Third Street chapel were badly frightened, but unhurt, by a ball of fire which flashed through the building during the evening service.

Trolley and telephone service suffered somewhat for a time, but the derangement was only temporary. The street lights on one of the circuits on West Front street were out of working order for some time. Church services in general were interfered with or prevented altogether, and those which were held depsite the weather were attended by the smallest congregations imaginable. The damage to streets and sewers was promptly attended to today by Street Commissioner Gavett's men.

Stony Brook was swellen far beyond its boundaries at Watchung. A boat belonging to Fred Nelson was washed over the dam by the torrent and no trace if it has since been discovered. It is believed to have been dashed to pieces.

During the heavy downpour of rain last evening Somerset street, in the vicinity of Greenbrook road, and extending for several blocks, was flooded from curb to curb. The trolley cars, plowing along through the water, looked like Venetian gondolas. Traffic was next to impossible even when the storm somewhat abated its fury. At some points the water was three and four feet deep. Many cellars along the street were flooded. On the lawn of Ex-mayor Wilson, Greenbrook road, there was water to the depth of three feet.

From one of the heaviest crashes in the neighborhood, Mrs. James Manning, of Dunellen avenue, suffered a severe shock, necessitating the service of a physician. She was obliged to take to her bed, where she remained until today, owing to the shattered condition of her nerves.

Residents of Washington Valley say that the rise of water along the brook was the heaviest in so short a time known in years. Two bridges were reported washed away at Watchung Hollow.

—Use Press Want Ads.

CLAMS FIRST, THEN POLITICS

That Was the Order of Events at Union County Republicans' Outing Saturday.

TWO THOUSAND THERE

Politics Took a Back Seat While the Guests Enjoyed the Clambake—Lots of Prominent Guests Were Present, But Wire Pulling Was on the Quiet.

Politics took a back seat when the Republican hosts of Union county gathered at Galvin's Park, Saturday afternoon, for the much heralded outing of the county committee. Of course there was some political talk, with so much doing in the county it could not be expected otherwise, but each man's chief endeavor appeared to be to round up as much as possible of the clambake and enjoy himself thereon to his heart's content. Over a thousand gathered from all parts of the county and, although they may not have discovered the inside line to the county situation, they saw many prominent men and had their appetities satisfied.

Like other affairs of that nature, it was not possible to land the courses in their proper order. Some of the guests failed to land some of the attractions at all. It is safe to say, however, that no one went away hungry. It is no slight task to feed a thousand and the county committee managed to accomplish the task as well or better than is usually the case.

As each man entered the park he was handed a blue badge with a golden inscription, a polished clam shell dangling from the bottom, and a screeching eagle unfolding it swings at the top. True, the badges were intended for service, according to the date thereon, at a Republican love feast last year, but their requisition Saturday was noted as characteristic of the party fondness for economy. A few Democrats from Elizabeth, who contrived to gain access to the park, asserted that the whole affair was in honor of King Edward's coronation, and will make use of the event in the next campaign to show the imperialistic tendencies of their political opponents. One man, who came to the grounds, full faithful to the G. O. P., failed to get an adequate share of the bivalves and the viands, and now he says he will not vote for Roosevelt in 1904.

Noted Republicans were present from all parts of the county. But Senator Cross was conspicuous by his absence. And there was not a man in all that throng who had seen any other man there for the space of ages. At least such was the impression to be gained from the numerous handshakes, from the many faces wreathed with broad smiles, from the excessive condiality in the air when one individual happened to see a fellow being. Of course there was some wire pulling during the day, but the wires were well insulated and no sparks were visible to the general gaze. Oratory was happily absent, and no one had time to listen to speeches anyway.

The menu provided a feast for the gods. There were a half-dozen pyramids of steaming clams, fourteen barrels of luscious lobsters, fifteen hundred chickens, 2,000 ears of corn, twenty-five gallons of ketchup, 500 pounds of bluefish, fifty firkins of butter, a plantation of water melons and a ton of bread. To wash it all down there was enough beer, ginger ale and sarsaparilla to float the Atlantic squadron, and in the shape of a siesta a cigar for every man in the press.

It took sixty colored waiters to wait on the 2,000 people present. Several long tables stretched along the green, where after being regaled with chowder in an enclosed building, the hungry multitude sat itself down to eat There was a slight delay in the serving of the victuals, and excitement began to cool, when at 4:30 o'clock, the canvass was lifted from off the steaming pyramids of clams, and an odor, as of sea weed, filled the air. A mighty shout arose from the throng. Another moment and the tables were groaning beneath burdens of food. The greatest charge in the annals of warfare had just begun.

All the while Datter's band of Elizabeth, played "Arrah, go on, you're only fooling," "Ain't it a Shame, a Measly Shame," "Johnny, Get Your Gun," and other air appropriate to the occasion. At 6 o'clock the crowd began to disperse, and before many minutes the grounds were left in sole possession of the man who issues invitations to paralyse the artful dodger.

Noticed in the throng were Congressman Chas. N. Fowler, U. S. Senator John Kean, County Committee Chairman Hamilton Fish Kean, Surrogate Geo. F. Parrott, Sheriff Samuel Hueston, Prosecutor N. J. C. English, Colonel D. C. Collins, County Surveyor Bauer, Editor Henry S. Altai, German Free Press, Postmaster Charlock, Assistant Postmaster White, Former Assemblyman Ellis R. Meeker, Frank Bergen, County Clerk Howard, Michael Gannon, Robert Taylor, Elizabeth; City Collector F. H. Smith, Councilmen B. F. Coriell, Robert L. Lee, Clarence L. Murphy and Gloak, Freeholder W. A. Westphal, Postmaster E. H. Bird, Andrew McCardell, City Judge Wm. N. Runyon, Chief P. S. Kiely, Chief T. O. Doane, Mayor O. L. Jenkins, Former Assemblyman Chas. S. Foote, John Cose, D. C. Smalley, Plainfield; Mayor N. B. Smalley, Dr. A. H. Dundon, Frank Rowley, North Plainfield; Clerk of Board of Freeholders S. Russling Ryno, Chief of Police Wright, Councilman Brooks, Tax Receiver Charles E. Reed, Rahway; Assemblyman Hall, Cranford; Colonel E. W. Hine, Westfield; Freeholder King, Clark township.

A detail of Plainfield policemen composed of Patrolmen Overbaugh, Flynn and Higgins assisted a similar detachment from Elizabeth as a committee of safety.

REPAIRING TRACKS.

Gang Putting Trolley Tracks in the City in a Proper Condition—A Temporary Switch.

In response to a letter from Street Commissioner Gavett to Road Master Knight, the trackmen of the Elizabeth, Plainfield and Central Jersey Railroad Company came to this city, Saturday, to make temporary repairs to the roadbed. The men also removed the new switch at Watchung avenue and East Second street, to send it back to the works for alteration as it was found unsuitable. The one now in use is intended for the turnout at Rock avenue and West Front street, and it may be a fortnight before the proper one is received again.

After the switch is completed, if the street is not left in satisfactory condition, the city roller and macadamizing force will be employed and the expenses charged to the street railway company.

MINOR COURT CASES.

Troublesome Offenders Arraigned Before City Judge Runyon This Morning.

In the city court, this morning, Thomas McLennon, of Jersey City, was asked to pay $3 or spend ten days at Elizabeth for being out of order at Watson's Grant avenue house, Saturday evening. He preferred the latter owing to a shortness of coin. Patrolman Saffron made the arrest.

Sentence was suspended on Thomas Newman and Edward Bergen, who were arrested by Roundsman Flynn, yesterday morning, for fighting at the home of the latter's mother on South Second street. The fracas took place in doors and although City Judge Runyon commended the officer for his action, he decided the matter was one where a formal complaint should be made.

MAKING FACES.

Theme of Address to Little One at the Netherwood Camp.

Mothers and children at the Netherwood Fresh Air Home were given a treat yesterday afternoon at the special services conducted by Rev. D. H. Clare, of Waverley, N. Y., who preached at the Park Avenue Baptist church in the morning. He gave an interesting talk upon the subject of "making faces," the keynote of his remarks being "a merry heart maketh a pretty face." Members of the church and Christian Endeavor Society also were present. Miss Mary Clark presided at the organ. At the close of the service, the mothers and children sang "God be With You Till We Meet Again" as the visitors were leaving the grounds.

Outing for Firemen.

Members of the West End Hose Company enjoyed an outing up Long Island Sound yesterday. A party, numbering about twenty, left here in the morning and returned home about midnight.

Paid His Fine.

Borough Chief Campbell arrested an unknown man, who said he hailed from Newark, Saturday afternoon for drunkenness. He was fined $5 the same evening and paid up.

—Press want ads pay.

RECORD MADE FOR PARK CLUB

Roberts de S. Newhall Played the Eighteen Holes in Competition in 83.

REINHART AT HILLSIDE

Reinhart Tied for Second Honors There, D. H. Barrows Being Low Man—Newhall Was Low Man at Park Course—Ideal Weather and Courses Fast.

With so many of the local golfers on vacations, the attendance at the local golf clubs Saturday afternoon was naturally small. Those who did turn out found the courses in the best of condition and ideal weather conditions prevailing. Frank O. Reinhart appeared at the Hillside course and divided second honors with E. T. Newkirk. D. H. Barrows and W. T. Glenney were the low men in the regular weekly competitions. At the Park Golf Club, Roberts deS. Newhall broke the competition record for that course, making an 83, and taking first place in the regular weekly competition for the President's cup.

Frank O. Reinhart made his reappearance at the links of the Hillside Tennis and Golf Club, Saturday afternoon, in his usual fine form. His round of the course in 79 gave him a share of the honors of the day, tieing him for second with E. T. Newkirk in the play for the Golf Committee cup. The lowest net score was made by D. H. Barrows, with a 78, giving him the three points more in the standing for the trophy.

Robert Abbott, who did not play Saturday, still leads for the cup. The changes resulting from last week's play advance Barrows to a tie with Glenney for third place, with seven and one-half each, Newkirk to fifth, with seven and Reinhart from thirteenth to a tie for seventh.

Following are the scores of Saturday:

	G	H	N
D. H. Barrows	88	10	78
Frank O. Reinhart	79	0	79
E. T. Newkirk	97	18	79
W. L. Glenney	83	2	81
Chas. A. Stover	102	20	82
Morris J. Dumont	88	4	84
Walter Peterson	93	5	88
F. A. Clark	103	12	91

In the play for the Boys' cup during the morning there were only two competitors. Arthur Peterson still leads. The scores were W. T. Glenney, 94, 10—84; Arthur Peterson, 107, 10—97.

The standing for the Boys' cup is as follows:

	Points.
Arthur Peterson	20½
W. T. Glenney	12½
Gordon Abbott	10½
N. P. Rogers, Jr	10
Wickham Corwin	6½
Kerro Knox	6
A. D. Beers	5½
J. T. Scott, Jr	4
Arthur L. Wills	3
H. Lapsley	1½
Charles C. Perkins	1

The standing for the Golf Committee cup is as follows:

	Points.
Robert Abbott	9
H. F. Baker	8½
W. L. Glenney	7½
E. T. Newkirk	7½
D. H. Barrows	7½
Walter Peterson	6½
Howard deP. Wright	5½
Dr. W. R. Richards	4½
Frank O. Reinhart	4½
Evarts Tracy	4
F. A. Clark	3½
C. W. Abbott	3½
Charles Stover	3
Thomas R. Boskerck	3
Olaf Saugstad	3
Morris J. Dumont	2½
G. H. Squires	2
R. F. Murray	2
D. H. Rowland	2
C. S. Halstead	1½
Howard C. Tracy	1
H. D. Hibbard	1
S. A. Cruikshank	1
B. VanD. Hedges	½

PARK GOLF CLUB.

The best figures for the Park Golf Club course, made in competition since the course was changed, were broken Saturday afternoon in the

(CONTINUED ON PAGE 5.)

"Let the GOLD DUST twins do your work."

GOLD DUST

will take every particle of dust and dirt from your floors and woodwork—makes them as clean as a whistle, neat as a pin. Nothing so good for washing clothes and dishes.

Made only by THE N. K. FAIRBANK COMPANY. Chicago. New York. Boston. St. Louis. Makers of OVAL FAIRY SOAP.

EMPLOYES WELL PLEASED

HOW THEY VIEW NEW MANAGEMENT OF JERSEY CENTRAL.

Editorial in Railroad Employe Outlines the View Taken by the Railroad Men.

While everyone knows that, from the point of view of the passengers, there has been a wonderful improvement in the service of the Jersey Central Railroad since the new management took command, it is interesting and gratifying as well to know that there have been equal improvements from the view point of the employe. The Railroad Employe, a monthly publication for railroad men, in its last number has something to say on the subject editorially.

In an article headed "Gratifying Conditions," it says:

"The Central Railroad of New Jersey will on August 15 institute a system of standard time inspection and after that date employes who are connected with or have any relation to the running of trains will be required to carry standard watches as prescribed in a circular recently issued by the company.

"This system in its operation is identical with that in vogue on the Lackawanna and several other lines throughout the country where it is said to give the best satisfaction to everyone concerned.

"While the order was not at first enthusiastically received by the employes and while a number of misunderstandings existed as to its purport, the men generally who own watches that will not pass inspection are procuring standard time pieces.

"Conditions on the New Jersey Central, as they exist today and as they existed six months ago are radically different. Today the men in all branches of the service have the greatest of faith in and respect for both General Manager Besler and General Superintendent Huntington, who are not only demonstrating themselves competent managers, but who are evidencing a desire to make the burden of the rank and file of the service as light as possible.

"In view of this fact it is plainly the duty of the employes to exert every effort to foster and extend the good feeling and pleasant relations which go so far toward constituting an ideal service.

"It is not perhaps to be wondered at, in view of the many handships which the employes of this corporation have undergone during the recent Warren administration, that they should be suspicious even of the kindest treatment, but with the evidence of the liberal reciprocal and sensible policy of the present management, under which every man in the service is assured of good treatment and just recognition the feeling of unrest which was rapidly approaching a chronic stage before the recent change is wearing away and the employes are becoming their ownselves once more, working hand in hand with the management for the upbuilding and good name of the company they mutually serve.

"The men at present at the helm of New Jersey Central affairs are practical railroaders who have come up from the ranks and we know of no road in the country where the future outlook for harmony and good feeling between the company and the employes is brighter than on the Central Railroad of New Jersey system."

Patrolman Nicholas Myers, of the local police force, is enjoying his ten days' vacation. Part of it will be spent with relatives at Williamsburg.

His Sight Threatened.

"While picnicking last month my 11-year-old boy was poisoned by some weed or plant," says W. H. Dibble, of Sioux City, Ia. "He rubbed the poison off his hands into his eyes and for a while we were afraid he would lose his sight. Finally a neighbor recommended DeWitt's Witch Hazel Salve. The first application helped him and in a few days he was as well as ever." For skin diseases, cuts, burns, scalds, wounds, insect bites, DeWitt's Witch Hazel Salve is sure cure. Relieves piles at once. Beware of counterfeits. L. W. Randolph.

STATE GEOLOGIST'S REPORT

AN INTERESTING DOCUMENT TELLING ABOUT NEW JERSEY.

This is the Chief Clay Producing State in the Union—Special Topics Taken Up.

The annual report of Henry B. Kummel, Acting State Geologist, for 1901, which is now ready for distribution, is an exceedingly interesting document and, unlike the usual reports of the departments, is entertaining reading.

The first section of the report reviews the work which has been done during the past year. The topographical work, which has been in charge of C. C. Vermule, as consulting topographer and engineer of the survey, has surveyed 220 square miles, making a total of 1,263 square miles of land surface resurveyed for the large scale maps up to date. The surface geology has continued under the charge of Prof. R. D. Salisbury, and has been directed mainly to the completion of the final report on surface formations of the northern part of the State.

"New Jersey," according to this report, "is the chief clay producing State in the Union, the clay mined and sold to clay workers in 1900 being valued at $476,881, or 25.4 per cent of the whole for the country; but these figures do not include the value of the large amount of clay mined by those manufacturers who own their own clay banks and thus supply their own clay in whole or in part. During the same year the output of clay outputters of the State had a value of $10,928,423, or 11.36 per cent. of the whole amount of the country, New Jersey ranking third of all the States."

Lewis Woolman has collected during the year artesian well records, and the survey is now in possession of data from between 1,200 and 1,300 wells from many parts of the State.

These have been indexed upon a card catalogue, so that the record of any well can be readily found.

The drainage of wet lands of the State has received much attention in the past. "That the work of the survey in this direction has borne good fruit is shown by the steps taken by large capitalists looking to the reclamation of the Hackensack meadows."

William S. Myers contributes an entertaining and instructive section on "Chlorine in Natural Waters," and Prof. Henry B. Kummel writes of "The Mining Industry." The iron industry in New Jersey, Prof. Kummel says, during 1901 has been in a prosperous condition, much better, in fact, than was anticipated by many at the beginning of the year. This has been due to the extraordinary demand for pig iron, which has prevailed throughout the country at large, particularly during the closing months of the year. Accompanying the report is a geological map of the Green Pond Mountain region in Morris and Passaic counties, and a map of the State showing normal chlorine. There are also six plates showing the different sections treated in the various phases of the report and some figures illustrating others.

Up the Hudson.

On August 7, 14, 21, 28 and September 4, the Pennsylvania Railroad Company will run its usual midsummer excursions on the "Upper Hudson," under personal escort. Special excursion tickets will be sold on those dates for regular trains arriving at Jersey City prior to 10:05 a. m., good to return on same day on any regular train leaving Jersey City after arrival of steamer.

A stop will be made at West Point, giving those who disembark an hour and a half at that point, and enabling them to view the United States Military Academy.

In order to insure an early return, no stop will be made at Newburgh, although the steamer will run to a point off that city and there turn.

Round-trip rates: Princeton, $2; New Brunswick, Metuchen and Perth Amboy, $1; Rahway, 80 cents; Elizabeth, 75 cents; Newark, 50 cents. Proportionate rates from other points.

7 28 oaw m to 9 4

Thomas Cundy, of Richmond street, returned home yesterday from a few weeks' stay in Boston.

Miss Cora Harris, of West Fifth street, is entertaining Miss Mabel Stephens, of Lambertville.

Mrs. Charles Schreiner, of Paterson, is a guest at the home of Mrs. Margaret Wilson, of Grove street.

Mrs. M. A. Wood, of Englewood, returned home today after a week's visit with Mrs. W. W. Warnock, of Craig place.

A Necessary Precaution.

Don't neglect a cold. It is worse than unpleasant. It is dangerous. By using One Minute Cough Cure you can cure it at once. Allays inflammation, clears the head, soothes and strengthens the mucous membrane Cures coughs, croup, throat and lung troubles. Absolutely safe. Acts immediately. Children like it. L. W. Randolph.

CLOSING OUT SALE

of all the odds and ends of the spring and summer season, we have decided to close out all the spring and summer goods we have on hand, and in order to make them go in shor tiime we have marked the goods down below the price on them at wholesale. For the lack of space we cannot mention any prices, but we will say that you can't duplicate them for twice the money we charge for them in any other house in the city of Plainfield—everything included.

Clothing, Shoes, Ladies' and Gents' furnishings, etc.

NO RESERVE. NO EXCEPTION.

Come early and avoid the rush.

COMMENCING

FRIDAY, August the 8th,

and lasting until September 1st.

NEW YORK BARGAIN STORE,

324 WEST FRONT STREET, PLAINFIELD.

ALTERATION SALE

SPECIALS FOR THIS WEEK:

59c—50 dozen Ladies' Wrappers, made from fine quality of percale, light colors only, never sold for less than $1.00.

69c—50 dozen Ladies' Wrappers, made of fine quality of indigo blue percale; never sold less than $1.25.

19c—25 dozen Ladies' Shirt Waists, made of good quality percale, regular value 39c.

65c—15 dozen Ladies' Skirts, made of good quality indigo blue duck, regular price $1.00.

25c—50 dozen Boys' Calico Shirts, collars and cuffs attached, value 35c

19c—Children's Straw Hats, reduced from 50c and 75c

2,500 yards Fancy Ribbons, at 5c, 10c, 19c, regular price 20c, 30c, 45c

I. H. BOEHM,

109-111-113 West Front Street.

If you have frequent headaches and get no relief from ordinary remedies, have your eyes examined. Our examination is thorough and free of charge.

GLASSES when necessary, AT MODERATE PRICES.

Free Examination

All Glasses Guaranteed.

Stiles & Co.,

107 E. Front St.

Philadelphia Eye Specialists.

EVERY THURSDAY.

Hours:—11:15 a. m. to 1 p. m. and 1:45 p. m. to 4:30 p. m.

THE USE OF

REYNOLD'S PETROLEUM HAIR TONIC

MEANS

Healthy Scalp, Natural Growth of Hair (no falling out), no Dandruff. 50 cents bottle.

Prepared only by

T. S. ARMSTRONG,

Corner Park and North Aves., (The Apothecary.) Plainfield, N. J.

ASK FOR

Walsh's Ice Cream.

SOLD EVERYWHERE.

R. Walsh & Co { Three Newark Stores } 157 Market St. 151 Market St. 683 Broad St.

FOSS & JETTER,

MODEL SEAFOOD MARKET,

106 PARK AVENUE. Tel. 632.

Largest receivers of deep sea fish in Plainfield.

Codfish, Fancy Striped Bass, Fancy Mackerel, Sea Bass, Blue Fish, Halibut, Weak Fish, Salmon, Haddock, Flounders, Snapper Blue.

All Fish Guaranteed Strictly Fresh from Nets.

Press Want Ads Pay

MEN'S

Suits to Order

$13.95

I have summer goods enough left to make fourteen suits, which I will close out at the above figure, so as to make room for my fall goods.

Special prices on all kinds of ladies' work.

JOHN G. BANTLE,

FIRST-CLASS Ladies' and Gent's Tailor.

428 Watchung Ave.

SMALLEY BROS.,

147 North Avenue,

Butchers.

Everything usually found in a first-class market.

Roasting & Broiling Chickens Specialty

Orders called for and delivered.

Telephone 83 A.

DRUGGISTS.

Oders for WIEDA'S ICE CREAM can be left at POWERS' Somerset Pharmacy

45 Somerset St. Tel. 756.

SODA

With Fruit Syrups Second to None.

MALLINSON'S

LIBERTY AND FOURTH STS.

Sodas are one of my specialties

HARD WATER TOILET SOAP

makes a quick lather when used in the city water. Keeps hands smooth and soft.

Increasing demand.

10c Cake. 3 for 25c.

SHAW'S PHARMACY.

THE RIGHT TIME

This is just the right time in the year for a Spring Tonic.

We make a special compound for the blood and general tonic that we can truthfully recommend to be a tonic. It will do away with that tired feeling, gives an appetite and purifies the blood.

Ask for Nagle's at 50c large bottle.

C. M. NAGLE'S PRESCRIPTION PHARMACY, West Front and Grove Streets, Tel. 772. Plainfield.

Hodge's Pharmacy.

Give Our SODA A Trial

—Pure Fruit Syrups.—

Agency for the Famous Belle Mead Sweets.

Y.M.C.A. Building. Tel. 210 A

HOTEL NETHERWOOD NOW OPEN.

HONEY COMB CANDY

and delicious confections, and all kinds of fresh Fruit, every day, first-class and prices reasonable.

HONEY COMB CANDY

only to be had at

ALEX LUSARDI'S,

211 WEST FRONT STREET.

A Full Line of -Artists' Materials-

SWAIN'S

317 West Front St.

HOAGLAND'S EXPRESS.

Baggage Transfer.

Office, 302 Park Ave Tel. 1224.

ANDREW ROACH

Dealer in

BLUE STONE FLAGGING.

Office and Yard—

300 Richmond St., Cor. Third St.

Residence—214 East Fourth Street.

ALL WORK PROMPTLY ATTENDED TO.

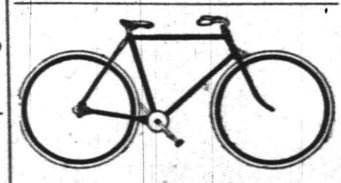

Commuters Wheels Stored.

Bicycle Sundries. Repairing a Specialty.

Nelson VanWinkle, 120 NORTH AVENUE...

FRANK VAN WINKLE—

Photo Supplies and Cameras.

Use Press Want Ads.

CAME FROM HEAVEN.

Insane American Startled a London Crowd—Claimed to Be the Saviour.

LONDON, Aug. 11.—D. H. Fanning of New York, a cabin passenger on the North German Lloyd steamer Friederich der Grosse, from New York, who arrived in London Saturday, has been taken to St. Giles' infirmary under the wandering lunatic act. Mr. Fanning is connected with the firm of Hass Bros. of New York city, and his parents are spending the summer at Newport.

Mr. Fanning startled the guests who crowded the courtyard of the Hotel Cecil at noon by driving into the court in an automobile and declaring he was the Saviour and had just come from heaven on his machine. He insisted upon shaking hands with all the guests present until he was finally taken to his room by the hotel porters.

Mr. Fanning developed a mania on the Friederich der Grosse on the way over here. On the ship he declared he owned all the yachts in the world. Upon Fanning's arrival in London his friends had difficulty to persuade him to leave the railroad station and go to a hotel. Yesterday morning he started in an automobile back to the railroad station, saying he was going to run down and kill all the pedestrians he met on the way. He fell in with and picked up an English lance corporal, with whom he drove to the Hotel Cecil.

Mr. Fanning was known to have had a large sum of money in his pocketbook when he arrived in London. He threw this money about the streets and returned to the hotel penniless.

NEW CHURCH FORMED.

A Philippine Catholic Society to Oppose the Roman Rule.

MANILA, Aug. 11.—Isabelo de los Reyes, the labor leader; Pascual Poblete, formerly a member of the Katipunan secret society and La Union Obrera Democratica (the Workmen's Democratic union), have organized a Philippine Catholic church in defection from the Roman Catholic church.

Governor Taft, Dr. Pardo de Tavera, a member of the Philippine commission, and Aguinaldo have been appointed honorary presidents of the organization, and Father Gregoria Aglipay, a native who was recently excommunicated by the Catholic church, has been made bishop of the Philippine Islands. Fourteen junior bishops and a large lay council have been named. The latter includes Felipe Buencamino, one of the leaders of the Federal party. Pascual Poblete has taken the presidency and Isabelo de los Reyes the secretaryship of the new organization.

Several native priests who were named bishops have declined to accept. It is expected that Governor Taft will decline his honorary presidency when he hears of his appointment.

Opinion here as to the growth and effect of this movement is divided. In some quarters it is ridiculed, while in others it is considered serious. Some people say it will further upset the political situation and create unrest and possibly a clash between the regular Catholics and the dissenters.

What the President Is Doing.

OYSTER BAY, N. Y., Aug. 11.—President Roosevelt passed a quiet and uneventful Sunday at Sagamore Hill. He did not attend church in the morning, as is his custom, but Mrs. Roosevelt and the children were in their pew at Christ church. No visitors of an official character were received during the day. The president this afternoon will receive at Sagamore Hill Prince Tsia Chen, cousin of the emperor of China, who is passing through this country en route home from England. The prince will be accompanied by Minister Wu Ting Fang, Sir Liang Chen Tung, Minister Wu's successor; Mr. Won Kai Tai, Secretary Wong and Hon. Herbert H. D. Pearce, third assistant secretary of state, as the special representative of the state department.

Montana Railroad Assessments.

HELENA, Mont., Aug. 11.—The state board of equalization has announced that it will reduce assessments upon the main lines of the Northern Pacific, Great Northern, Montana Central and Oregon Short Line railroads from $16,200 per mile to $12,800, a cut of 20 per cent. The announcement was made after representatives of the roads had been given a final hearing. The total railroad assessments as revised amount to $31,450,606, a little more than 100 per cent increase over last year. A week ago the assessment was fixed at $41,000,000.

Terrific Storm at Trenton.

TRENTON, N. J., Aug. 11.—About a score of buildings were unroofed and otherwise damaged by a terrific storm that visited Trenton late yesterday and was described by those who saw it as a cyclone. The properties injured were in the center of the city, and the electric light and trolley wires at that point were torn down, suspending the trolley service and causing a portion of the city to be in darkness. On Perry street six three story brick houses were unroofed, and the fronts of the houses fell into the street. Fortunately no one was injured.

Fire In Altoona, Pa.

ALTOONA, Pa., Aug. 11.—The Opera House block, one of the largest buildings here, which was occupied by the Imperial Dry Goods company, the One Price Clothing company and the Eleventh Avenue Opera House, has been gutted by fire at a loss of $55,000. The origin of the fire is unknown. The dry goods company carried about $65,000 worth of stock, and its damage is estimated at over $40,000.

Weather Probabilities.

Fair; brisk southwest to west winds.

WHAT WE DID IN CUBA

A Summary of the Results of United States Occupation.

GOOD START FOR YOUNG REPUBLIC.

Schools, Custom Houses and Postoffices Established, Public Roads Opened and Telegraph Lines Put Up.

WASHINGTON, Aug. 11.—The bureau of insular affairs of the war department has prepared a statement showing what the United States accomplished during the occupation of Cuba from the time the military government was established, July 18, 1898, until May 19, 1902.

At the close of hostilities in Cuba, it is stated, the country was in a state of devastation and ruin, both as to its political organization and its industrial condition. Without precedent to guide and many of them without previous experience in state affairs, the officers of the United States army at once undertook to set up a form of government which would provide sufficient revenues for the immediate needs and which might be developed into a stable and lasting system.

Sixteen custom houses were established, one at the chief port, Havana, and others at the principal subports of the island, and tariffs were put in force. The principal changes in the tariff have been the gradual reduction of duties on exports from time to time until April 1, 1901, when these duties were entirely abolished.

Postoffices were opened throughout the island, and native postmasters were appointed. More than 300 postoffices were established.

There was established a department of finance, presided over by a general treasurer, and six provincial treasurers, one for each province. Subsequently these provinces were redistricted and formed into eleven so called fiscal zones.

The number of schoolhouses provided nearly equal those in this country for a corresponding area.

There was constructed a telegraph line connecting with the principal cities throughout the island and maintained by the United States signal corps.

Public roads were opened throughout the island, which, together with the construction and repair of bridges, have been of invaluable benefit to the inhabitants.

As a sanitary measure the streets of many of the cities were paved, and extensive systems of sewerage were constructed.

The harbors of the island were greatly improved, an admirable system of buoys and beacons was established, government warehouses and docks were repaired and constructed and regulations conforming to those in vogue in this country governing the harbors of the island were established.

The total revenues from all sources collected during the occupation were $57,200,000 and the expenditures therefrom $55,370,000, the remainder having been turned over to the republic of Cuba at the time of the withdrawal of United States authority, May 19, 1902.

The buildings selected for barracks and quarters for the army were used only temporarily by the troops and when put in thorough repair and good sanitary condition were turned over to the municipalities as hospitals.

That the administration of the department of sanitation was judicious and thorough in its results is apparent in the large decrease of the death rate in the island since modern sanitary measures have prevailed. The death rate prior to this time had been as high as 80 and 90 per 1,000, but decreased to less than 23 per 1,000, and during the season just passed, when yellow fever was its height, Havana was entirely free from this epidemic.

A clear title to the public buildings, roads, wharfs and schoolhouses passed to the Cuban republic.

Fatal Railway Collision.

DANVILLE, Va., Aug. 11.—In a wreck on the Southern railway just beyond Wall creek, caused by a local northbound passenger train colliding with a southbound freight train, two men were killed outright and several others seriously injured. The two engines and several cars were demolished, the debris being strewn for some distance down the track. A special relief train was hurried to the scene with physicians, the injured being brought to this city and placed in hospital.

Murder and Suicide.

UTICA, Mich., Aug. 11.—S. E. Sower, a well to do farmer, who has been living in this village for several months, killed his wife with an ax as she lay in bed and then hanged himself in his barn. Despondency over the fear that he was becoming insane and grief over the death of his only daughter ten days ago impelled him to commit the crimes.

Rebels Capture Barcelona.

PORT OF SPAIN, Trinidad, Aug. 11.—News has reached here from Venezuela that after three days' very severe fighting in the streets of Barcelona, in the state of Bermudez, revolutionists under the command of General Penaloza captured the town from the government forces. The government lost sixty men and General Ruperto Bravo.

A Centenarian Celebrates.

OSWEGO, N. Y., Aug. 11.—Mrs. Thyrza Gray, the oldest woman in northern New York, celebrated her hundredth birthday yesterday at the home of her daughter here. Mrs. Gray was born in Schoharie county. Her general health is excellent, and she expects to live for many years to come.

DEAD AT THE SEASIDE

Senator McMillan of Michigan Passes Away Suddenly.

LONG A LEADER IN THAT STATE.

Overwork and Family Bereavements Thought to Have Hastened the End—Sketch of the Dead Man's Career.

WASHINGTON, Aug. 11.—A dispatch received here announces the death of Senator James McMillan of Michigan at his summer home at Manchester-by-the-Sea, Mass. Death was the result of heart failure following congestion after an illness of a very few hours.

The news came as a great shock to his friends here, as when the senator left Washington shortly after the adjournment of congress he appeared to be in good health and looked forward with much satisfaction to a quiet and restful summer. For some years Senator McMillan had made his summer home at Manchester-by-the-Sea, having erected a very fine cottage at that place.

The senator leaves a widow, three sons, W. C., Philip and Frank, all of Detroit, and a daughter.

The Senator's Last Hours.

MANCHESTER, Mass., Aug. 11.—Senator McMillan was in his usual good health up until Saturday afternoon. For several years, however, he had suffered from a heart affection, principally a weakness brought on by overwork, and had guarded himself against it, but the extra responsibilities in the senate thrown upon him last winter, together with the shock of losing a brother, son and grandson within a year, are believed to have aggravated his trouble. He was at the Essex County club in the afternoon and while playing golf was obliged to pass over a small hill, which so affected his breathing that he was obliged to stop, and, being overcome by a slight faintness, he sent for a stimulant, which revived him, and the attack passed away. He went home without finishing the game and at dinner time was very jovial and light hearted. He remained up quite late in the evening, talking and joking with the family, but at midnight he suffered a severe ill turn, being pressed for breath and experiencing considerable pain. A physician was called, who administered the usual heart tonics, which had the desired effect, and the patient rested comfortably until 3 o'clock, when another attack came on, more severe than the first. The physician applied by hypodermic injections the most powerful heart stimulants known to medical science, but the patient was evidently beyond all earthly aid. The funeral arrangements have not been perfected, but the services will take place from the senator's late home in Detroit, and the interment will be in the family lot in that city.

Senator McMillan was a native of Ontario, having been born in Hamilton May 12, 1838, but in early life removed to Michigan and for many years had been prominently identified with the business interests and political life of that state, having for a number of terms been chairman of the Republican state committee. He had been a member of the United States senate since March 4, 1889. He was chairman of the committee of the District of Columbia in that body and was also a member of the committees on appropriations, commerce, naval affairs, relations with Cuba, coast and insular survey and corporations organized in the District of Columbia. As chairman of the District committee Senator McMillan was identified with District affairs and became very well known to the citizens of Washington, by whom he was highly regarded. He took a lively interest in the welfare of the District and was one of the foremost advocates in the efforts that are being made for its improvement.

Senator McMillan's family was prominent in social circles in Washington, and the senator himself was a member of the Metropolitan and the Chevy Chase clubs.

Typos In Session.

CINCINNATI, Aug. 11.—The annual convention of the International Typographical union met here today for a session of four days. The officers—President James M. Lynch of Syracuse, Vice Presidents C. E. Hawkes of Chicago, James Mulcahy of St. Louis and J. P. Sullivan of Boston and Secretary-Treasurer J. M. Bramwood of Denver—have been here a week at work with various committees. Most of the delegates favor Washington for the next convention, although Newark, N. J., is a strong rival. It is conceded that St. Louis will get the convention in 1904, and Nashville wants it for 1905.

Nicaraguan Volcano Threatens.

MANAGUA, Nicaragua, Aug. 11.—The Santiago cone of the Masaya volcano in Nicaragua has been emitting vapors, accompanied by groaning sounds, for the last twenty days. The commissioners and the governor of the department of Masaya, in which the volcano is located, report that in their opinion there is danger of an eruption occurring shortly. The town of San Fernando de Masaya is situated at the foot of the volcano of Masaya. It has a population of 22,000 people.

Fishing Outlook Good.

ST. JOHN'S, N. F., Aug. 11.—The steamer Virginia Lake has returned here from Labrador and reports the fishery prospect there to be excellent. The catch promises to be above the average.

HIGHWAYMEN QUICKLY DONE UP

A Series of Bold Robberies Ends In Death and Capture.

SAN JOSE, Cal., Aug. 11.—A series of daring highway robberies, which resulted in the sensational death of one of the robbers and the wounding of a citizen, has just occurred on the Monteraro road.

Two young men, apparently little more than boys in age, compelled an old lady who was driving along the highway near Edenvale to deliver her horse and buggy to them. They then drove to E. F. Heples' store at Coyote, where they purchased cartridges for a .32 caliber pistol. This they loaded and immediately proceeded to hold up the proprietor and several bystanders.

From Heples' store they continued toward Gilroy. Within a quarter of a mile of this town they met W. W. McKee, and when he failed to stop on their order they fired at him, inflicting a trifling wound. McKee lashed his horse into a run and was not further molested.

The robbers continued south to Stevens' store, 1½ miles from Heples', robbing two or three teamsters on the road of small amounts. They were just entering Stevens' store when they saw five or six armed men riding rapidly toward them. This was a posse consisting of E. F. Heples and the men who had been robbed with him.

The robbers abandoned their jaded horse and started across a field toward the foothills. A running fight ensued, in which one of the robbers was shot through the stomach.

In emulation of Convict Tracy he placed his pistol to his head and blew out his brains, dying almost instantly. The other threw up his hands and was taken into custody.

SEVEN BURNED TO DEATH.

Hotel In Which Were Seventy-five Persons Destroyed.

SAN ANGELO, Tex., Aug. 11.—Fire yesterday destroyed the Landon hotel, burning seven people to a crisp and doing a property damage of $75,000.

All the bodies that have been recovered are fearfully charred and in no condition to be moved except in blankets.

When the clerk discovered the flames at 2 o'clock in the morning, the interior of the dining room was a gulf of flame, and he could not get through. He rushed up the main stairway, kicking in doors and calling out at the top of his voice. Most of the guests were aroused by this means and by the discharge of firearms. There were seventy-five people in the house, and all of them got out safely with the exception of the seven victims and three others who have not yet been located, but who are believed to be safe.

In addition to the hotel three stables and half a dozen stores were burned, only the greatest efforts preventing the whole of the business section of the town from going.

Supposed Train Robbers Caught.

WASECA, Minn., Aug. 11.—Three men, believed to have been implicated in the Burlington train robbery near Marcus, Ill., last Tuesday night, have been captured here after a sensational fight and pursuit. The men had been lounging about the railroad yards during Saturday, and in the afternoon Sheriff Collins and Chief of Police MacDonah approached them to question them. One of the men broke away and, drawing a revolver, fired at the sheriff, but without hitting him. The sheriff fired at the fleeing man, hitting him in the leg. He then turned and emptied two revolvers at the officers, but without effect. Another bullet from the sheriff's revolver lodged in the desperado's thigh, but he continued his flight. The other two men fled in an opposite direction, with large crowds following. The wounded man was captured in a swamp near Clear lake, the others being found in a cornfield some distance from town. All were lodged in jail. In their flight the three scattered jewelry, watches, chains, rings, knives and other booty.

Thousand Island Boat Stranded.

THOUSAND ISLAND PARK, N. Y., Aug. 11.—The steamer New York of the Thousand Island Steamboat line, which went on the rocks in the American channel just below Thousand Island Park Saturday night about 12 o'clock with 850 passengers of the Union Masonic excursion from Syracuse and vicinity on board, still remains fast on the shoal despite the efforts of the sister boats of the squadron to release her. The boat is high on the shoal and appears to be damaged considerably and will have to be put in drydock for some time. After the accident boats were lowered, and the people were landed at Fine View, just below, whence they were taken to their train at Clayton in the steamer St. Lawrence.

Excursion Steamer Disabled.

COTTAGE CITY, Mass., Aug. 11.—The steamer Rhode Island, bringing a party of 600 excursionists from Providence, struck a rock when within about three times her own length of the Highland landing, Cottage City, at 4 o'clock yesterday afternoon, causing her to leak so badly that her pumps could not keep the vessel free from water. The steamer was able to make the landing, however, and discharged her passengers without any semblance of a panic.

Severe Gale In Kansas City.

KANSAS CITY, Mo., Aug. 11.—A windstorm that raged yesterday for half an hour, accompanied by lightning and rain, is said to have been the severest in fifteen years. In the business streets numerous plate glass fronts were broken, signs and awnings torn down and rickety structures demolished. In the residence districts several thousand trees were blown down and numerous windows smashed.

AMENDMENTS TO THE CONSTITUTION OF NEW JERSEY, PROPOSED BY THE LEGISLATURE OF 1902.

Be it resolved by the Senate (the House of Assembly concurring) that the following amendments to the constitution of this state be, and the same are hereby proposed, and when the same shall be agreed to by a majority of members elected to the Senate and House of Assembly, the said amendments shall be entered on their journals, with the yeas and nays taken thereon, and referred to the legislature next to be chosen, and shall be published for three months previous to the first Tuesday after the first Monday of November next (being the fourth day of said month), in at least one newspaper of each county, if any be published therein, the said newspapers to be designated by the president of the Senate, the speaker of the House of Assembly and the secretary of state.

ARTICLE V.

Executive.

1. Insert in lieu of paragraph 10, a new paragraph, as follows:

10. The governor, or person administering the government, the chancellor and the attorney-general, or two of them of whom the governor, or person administering the government, shall be one, may remit fines and forfeitures and grant pardons, after conviction, in all cases except impeachment.

ARTICLE VI.

Judiciary.

1. Insert in lieu of Section II, a new section, as follows:

1. The court of errors and appeals shall consist of a chief judge and four associate judges, or any four of them.

2. In case any judge of said court shall be disqualified to sit in any cause, or shall be unable for the time being to discharge the duties of his office, whereby the whole number of judges capable of sitting shall be reduced below four, the governor shall designate a justice of the supreme court, the chancellor or a vice-chancellor, to discharge such duties until the disqualification or inability shall cease.

3. The secretary of state shall be the clerk of this court.

4. When a writ of error shall be brought, any judicial opinion in the cause, in favor of or against any error complained of, shall be assigned to the court in writing; when an appeal shall be taken from an order or decree of the court of chancery, the chancellor or vice-chancellor making such decree or order shall inform the court in writing of his reasons therefor.

5. The jurisdiction heretofore exercised by the supreme court by writ of error shall be exclusively vested in the court of errors and appeals; but any writ of error pending in the supreme court at the time of the adoption of this amendment shall be proceeded upon as if no change had taken place.

Section IV.

1. Insert in lieu of paragraph 1, a new paragraph, as follows:

1. The court of chancery shall consist of a chancellor and such number of vice-chancellors as shall be provided by law, each of whom may exercise the jurisdiction of the court; the court shall make rules governing the hearing of causes and the practice of the court, where the same is not regulated by statute.

Section V.

1. At the end of paragraph 1, add the following:

The court may sit in divisions at the same or different times and places.

Strike out paragraph 3.

Section VI.

1. Insert in lieu of paragraphs 1 and 2, the following:

The court of common pleas shall be constituted and held in each county in such manner as may be provided by law.

ARTICLE VII.

Civil Officers.

Section II.

1. Insert in lieu of paragraph 1, a new paragraph, as follows:

1. Judges of the court of errors and appeals, justices of the supreme court, the chancellor, the vice-chancellors and the judges of the circuit court and of the court of common pleas shall be nominated by the governor and appointed by him with the advice and consent of the Senate; all persons now holding any office in this paragraph named, except the judges of the court of errors and appeals as heretofore existing, shall continue in the exercise of the duties of their respective offices according to their respective commissions or appointments; the judges of the court of errors and appeals, except those first appointed; the justices of the supreme court, the chancellor and the vice-chancellors shall hold their offices for the term of seven years, and shall, at stated times, receive for their services a compensation which shall not be diminished during the term of their appointment; and they shall hold no other office under the government of this state or the United States; the judges of the court of errors and appeals first appointed shall be appointed one for three years, two for five years and two for seven years; judges of the court of common pleas shall hold their offices for the term of five years.

Strike out paragraph 2.

PUBLIC NOTICE

is hereby given by Charles Sheelen, Collector of the Borough of Fanwood, county of Union, that by virtue of a tax warrant issued on the 20th day of June, by Mayor and Council of the Borough of Fanwood, he will sell at public vendue all the lands, tenements, hereditaments and real estate hereinafter mentioned, for the shortest term for which any person or persons will agree to take the same and pay the taxes assessed against the same for the years of 1900-1901, with the interest thereon accruing, and all costs fees, charges and expenses in relation to the levy, assessment and collection of said taxes. The said sale will take place at the Council rooms, Fanwood fire house on Wednesday, August 20, at 2:30 p. m. The said lands, tenements, hereditaments and real estate so to be sold, and the names against whom the said taxes have been laid on account of the same, and the amount of taxes laid on account of each parcel are as follows: House and lot, M. L. K. Carter—taxes due $9 00.

All that tract or parcel of land and premises hereinafter particularly described, situate, lying and being in the Borough of Fanwood, in the county of Union and State of New Jersey.

Beginning at a point in a line drawn parallel with and distant five hundred and ninety (590) feet northwesterly at right angles from the centre line of the Central Railroad of New Jersey as filed in the office of the Secretary of State, said point being distant two hundred and twenty-five (225) feet southwesterly from the intersection of said parallel line with the southwesterly side of Hunter avenue; thence south thirty-one degrees and forty-five minutes east (S. 31 45' E.) and at right angles to said centre line as filed two hundred and four and ninety-six one hundredths (204.96-100) feet to the northwesterly side of North avenue; thence along said side of North avenue, south fifty-three degrees and fifty-nine minutes West (S. 53 59' W.) one hundred and seven and five one hundredths (107.05-100) feet to a stake; thence north thirty degrees and thirty-one minutes West (N. 30 31' W.) three hundred and twenty-seven and ninety-six one-hundredths (327.96-100) feet to a stake; thence North fifty-eight degrees and fifteen minutes East (N. 58 15' E.) and parallel with said centre line as filed ninety-nine and sixty-eight one-hundredths (99.68-100) feet to a stake; thence south thirty-one degrees and forty-five minutes East (S. 31 45' E.) and at right angles to said centre line as filed one hundred and fifteen feet to the place of beginning.

CHARLES SHEELEN,
Collector.

6-23-9 o a w

New York Law School | 35 Nassau St., New York City. | "Dwight Method" of instruction.

Day School (Nassau St.) or Evening School (9 West 18th St.). LL.B. in two years; LL.M. in three years. Special Lectures in New Jersey Practice. Send for Catalogue.

S 1 2m eod GEORGE CHASE, Dean.

Use Press Want Ads.

HONEST LONG CUT

LONG CUT SMOKING AND CHEWING TOBACCO

A Guarantee Tag is attached to every package of Honest LONG CUT TOBACCO

Save them for FREE Pipes and other valuable premiums.

Ask dealer for Premium List

Any premium offered in Sweet Caporal box fronts catalogue can be secured for same number of Honest Guarantee Tags

HONEST LONG CUT

SEAFOOD —AT— Rogers & Co.

Tempting and inexpensive. You'll have a very attractive meal if you buy your fish from our stand. A great deal cheaper than meat and vastly more wholesome for hot weather.

Our wagon will call for your order. Our Telephone is 140. Your orders will receive prompt attention.

We are without a doubt the largest dealers in Plainfield, and our direct connections with the shippers place us in a position to furnish the very best stock.

ROGERS
232 West Second Street,
SPECIALS EVERY SATURDAY

Plainfield ART ...Store...

Y. M. C. A. BUILDING.

Special Picture Sale 25 per cent. off including a fine lot of Water Color Paintings, Platinums, Etchings, etc. Artists' Materials—Paint, Brushes, Canvas, Stretchers, etc. Artistic Picture Framing a Specialty.

STRAW HATS

ROUGH, FINE FRENCH PALMS, WEST INDIA PANAMA and others. Also FINE LINE SUMMER SHIRTS.

JAS. R. BLAIR, 205 Park Ave.

PUTNAM & DEGRAW.

Agents for MAY MANTON'S PATTERNS.

Men's Pleated Front Shirts, white and colored, each	1.00
Men's Hose, drop stitch, black and blue, pair	12c
Monogram Half-Hose, black or tan, 2 pair	25c
Men's and Boys' Leather Belts at	18c, 25c & 50c

CANDY at CAMPBELL'S, 118 WEST FRONT STREET. Thursday and Saturday Specials

We have a superior Chocolate Cream, 19c lb. Ice Cream and Soda Water. We take special pains with our Peanut Brittle, 8c. You can get a nice box of Candy for 25c. We make our own candies upstairs according to purest and finest recipes.

Fowler's Candy

Is second to none for purity. Everything made on the premises, which are open for inspection. No glucose goods made or sold. Fowler's Ice Cream and Soda Water have given satisfaction wherever used. The latest ice cold drinks are to be had at Fowler's, 131 East Front St. Thankful for past patronage I solicit a continuance of the same. Telephone 1005.

QUIET AT SHENANDOAH.

Troops Still Keep Guard—The Cost Mounting Up.

SHENANDOAH, Pa., Aug. 11.—Heavy rains here have made things disagreeable for the troops in camp on the hill outside of Shenandoah. There was a large number of visitors in camp yesterday from the surrounding towns. None of the soldiers left the camp, except the two companies that are on provost guard duty at the two railway stations in the town proper.

The signal corps is perfecting the signal system. It is estimated that the total cost to the state for transporting and maintaining the troops for the first ten days they have been in the field was $35,000. This includes the pay of officers and men and cost of ammunition.

Brigadier General Gobin remained at headquarters all day. He says he has received no information of impending trouble anywhere and knows nothing of any attempt to start collieries. County officials are still endeavoring to arrest persons who were in any way connected with the fatal riot of July 30.

It is understood that two foreigners now under arrest charged with rioting will also have to answer to the charge of murder.

Collieries Not Much Damaged.

SHAMOKIN, Pa., Aug. 11.—Edward Brennan of this place, state inspector of the seventh anthracite district, says that every one of the thirty collieries in his district will be in condition for operation as soon as the strike ends. While a few are flooded, the upper levels can be operated and eventually all the levels. He estimates that 75 per cent of all the men will be able to procure work at once when the collieries are reopened and the remainder within a month or two. He thinks the total damage to the collieries caused by the deep will reach between $6,000 and $10,000.

STRIKERS IN GOOD SHAPE.

President Mitchell Says Miners Are Satisfied With Situation.

WILKESBARRE, Pa., Aug. 11.—The fourteenth week of the anthracite miners' strike begins today. President Mitchell is authority for the statement that the strikers are in good shape. Contributions to the relief fund are coming in from many quarters now, and the dissatisfaction which was first evinced over the distribution has now disappeared, and the strikers have settled down to what they believe is going to be a much longer siege than was at first anticipated.

A twenty thousand dollar contribution from the Brotherhood of Railway Trainmen is expected by the strikers within the next ten days. It is said forty lodges will contribute $50 each. Other railway brotherhoods are expected to follow suit.

While the strike leaders are inclined to throw cold water on all reports that an attempt may be made to resume mining at an early day in the Wyoming region, it would not be at all surprising should one or two of the mines in this section be started up this week.

Enormous British Imports.

WASHINGTON, Aug. 11.—A report on the agricultural imports of Great Britain for 1896-1900 inclusive, with a significant review of the trade conditions and possibilities between the United States and the United Kingdom, has been compiled by Frank H. Hitchcock, chief of the division of foreign markets, department of agriculture. The United Kingdom is the principal market for the surplus agricultural produce of exporting countries. The report says that during the five years, 1896-1900 inclusive, the annual average value of the imports into the United Kingdom was $2,308,174,441, of which $1,458,921,776, or 63 per cent, were agricultural and $849,252,665, or 37 per cent, were nonagricultural. To this extraordinary import trade in agricultural produce the United States was the principal contributor, furnishing about 33 per cent, or nearly one-third of the supply.

Thousands For Missions.

OLD ORCHARD, Me., Aug. 11.—Rev. Dr. A. B. Simpson of New York, president of the Christian and Missionary alliance, again demonstrated his ability as a soliciter of contributions for foreign missions yesterday at the alliance convention by securing contributions and pledges aggregating $45,325.

Chicago Threatened With a Strike.

CHICAGO, Aug. 11.—The Chicago City Railway company is threatened with a strike in all of its lines within a week unless it yields to the demands of its barn and shop men for an increase in wages and corrects several grievances of employees in other departments.

CONDENSED DISPATCHES.

A number of mountain climbers perished from exposure on Mont Blanc.

King Oscar of Sweden assisted in saving twenty-three persons from drowning.

The trolley strike in New Haven has been settled, the company conceding all the demands of the men.

The Haitian government troops have been defeated by revolutionists, and an attack on Cape Haitien is expected.

The Trident, the Canadian yacht, won the third of the international series for the Seawanhaka Corinthian cup.

C. S. Titus won the final heat for the championship sculls at the regatta of the National Association of Amateur Oarsmen at Worcester.

Walter A. Scott, president of the Illinois Wire company, was stabbed and killed in the Monadnock building, Chicago, by Walter L. Stebbings, a civil engineer.

KING'S GIFT TO REALM

Osborne House a Coronation Present.

TO BECOME A CONVALESCENT HOME.

His Majesty Feels No Ill Effects From the Ordeal of Saturday's Ceremonies—Festivities in London Continued.

LONDON, Aug. 11.—King Edward has signalized his coronation in a memorable manner by the munificent gift to the nation of Osborne House, one of the favorite residences of the late Queen Victoria.

The gift is made in the following message to his people, addressed to Prime Minister Balfour. For reasons apparent in the document itself his majesty makes his intention public:

"Under the will of the king's much beloved mother the Osborne House estate is, as Mr. Balfour is aware, the private estate of the sovereign. Having to spend a considerable part of the year in the capital of this kingdom and its neighborhood, at Windsor, and having also strong home ties in the county of Norfolk, which have existed now for nearly forty years, the king feels he will be unable to make adequate use of Osborne House as a royal residence, and he accordingly has determined to offer the property in the Isle of Wight as a gift to the nation. As Osborne House is sacred to the memory of the late queen it is the king's wish that, with the exception of those apartments which were in the personal occupation of her majesty, his people shall always have access to the house, which must ever be associated with her beloved name. As regards the rest of the building the king hopes it may be devoted to national purposes and be converted into a convalescent home for officers of the navy and army whose health has been impaired in rendering service to their country.

"If in order to give full legal effect to the king's wishes it is found that application to parliament be necessary, the king trusts that Mr. Balfour will see that the necessary steps are in due course taken."

The festivities in London were continued yesterday. There were considerable crowds almost all day long in the vicinity of Buckingham palace and along the route of Saturday's procession, viewing the decorations and watching the flow of notable personages to and from the various thanksgiving services. In the evening the Canadian arch, which as an exceptional novelty for Sunday was brilliantly illuminated, was a great center of attraction and served to bring an immense concourse of people into its neighborhood.

The bulletin concerning King Edward's health was awaited with a certain degree of anxiety. The bulletin laid all fears at rest. It read as follows:

"His majesty bore the strain of the coronation ceremony perfectly well and experienced but little fatigue. The king had a good night, and his condition is in every way satisfactory. No further bulletin will be issued."

After the posting of the bulletin there was still some doubt as to whether his majesty would drive out, but the small crowd which remained about Buckingham palace hopeful to see the sovereign was finally rewarded by the appearance of the king and queen. Their majesties were accompanied by Princess Victoria, Prince Charles of Denmark, Prince and Princess Henry of Prussia and the crown prince of Denmark and were attended by a large following of the royal household.

The most interesting of all the services was that held at St. Paul's cathedral. This was essentially a people's service in gratitude and thankfulness that the sovereign had been restored to health, and it presented a striking contrast to the sad service of supplication held there in June, on the day the coronation should have taken place. The public was freely admitted to the cathedral, and the great edifice was crowded with people.

Today is being celebrated throughout the nation as a day of thanksgiving for the king's recovery.

Tortured by Robbers.

DAYTON, O., Aug. 11.—Jacob Mumma, an aged farmer who lives alone north of this city, was tortured by masked robbers who broke into his house and is in a critical condition as a result of his injuries. Mumma attempted to defend himself with a shotgun, but he was overcome and bound. The robbers poured coal oil on his feet and started a blaze to compel him to reveal the hiding place of money he was supposed to have, but they secured only a small sum.

Oldest Actress Dead.

NEW YORK, Aug. 11.—Mrs. Eliza Young, the oldest actress of the American stage, is dead at the Actors' Fund home, West New Brighton, Staten Island. She fell two weeks ago and had one of her hip bones broken. Hers was the first death in the new home. Mrs. Young was nearly ninety-two years of age. She was born in London. She played for a quarter of a century there and in the provinces and in 1856 came to the United States.

Ochs Makes One Paper of Two.

PHILADELPHIA, Aug. 11.—The Public Ledger and the Philadelphia Times announced today that on and after tomorrow the two newspapers will be consolidated and will thereafter appear under the title of Public Ledger and the Philadelphia Times. The retail price will be 1 cent daily and 2 cents Sunday. The two papers are owned by Adolph S. Ochs.

THE DAILY PRESS.

INDEPENDENT IN POLITICS.

A. L. FORCE, - Editor and Proprietor.

CHARLES BURDETTE MORSE, City Editor.

Published Daily, except Sunday, at 3.00 p. m.

10, North Avenue. Telephone Call 61.

Two cents a copy. Ten cents a week. $5.00 a year—in advance.

No extra charge for papers mailed to points in the U. S. and Canada.

Delivered by carrier or by mail.

THE PRESS has the most complete carrier and mail service of any paper in the metropolitan district.

Any subscriber failing to receive a single issue will confer a favor by notifying the business office.

Advertising rates mailed on request.

Copy for Change of Advertisements to ensure change the same day MUST be in this office by 9 a. m.

PLAINFIELD, N. J., AUG. 11 1902.

THE PRESS is for sale at—

UNION NEWS CO. . . . . R. R. Station
A. M. HARPER . . . . . 411 Park Ave
E. A. LAING . . . . . 110 W. Front St
A. D. MALLINSON . . Fourth and Liberty Sts
TROLLEY WAITING ROOM . . Watchung Ave
M. ESTIL . . . . . 111 Park Ave
W. E. MATTISON . . . . . 85 Somerset St
GEO. SCRIBNER . . . . . 319 Watchung Ave
J. HATFIELD . . . . . 212 Watchung Ave

THE DAILY PRESS will be forwarded to you while on your vacation without extra charge if you will send your address to the business office. . . . . .

NOTICE!

On and after this date The Daily Press will make a charge for the insertion of notices of entertainments to which an admission fee is asked, or which are for the pecuniary profit of clubs, societies, churches, or anything not a public charity.

No charge will be made for notices of meetings, services or entertainments which are not in any way for pecuniary results.

COMING EVENTS.

August 11—Meeting of Plainfield Board of Education.

OPEN AIR CONCERTS.

It really seems strange that a little town like Westfield, which is not large enough to entitle it to the name of city, can support a series of open air band concerts while Plainfield, with its thousands of inhabitants and its many wealthy people, cannot do so. What is still more remarkable is that such concerts are decidedly popular here while in Westfield the turnout has been surprisingly small. Of course there was a crowd but it was by no means as large as one might expect after having seen the crowds at the concerts in this city during former years.

One of Westfield's energetic citizens did some hustling and raised sufficient funds to get the Aeolian band from Garwood to give concerts every Saturday evening during August. The second of them was held Saturday night in the centre of town. Many Plainfielders attended but the Westfield people were not out in overwhelming numbers.

On every occasion that such public musical treats have been given here, thousands of people have turned out to hear the music. They have been wonderfully popular, particularly with those who are unable to take a week or two at some summer resort. They formed a very pleasant change from the usual routine and the local merchants felt the increase which would naturally come when so many people turned out.

Since the plan of open air concerts was first inaugurated by Former Councilman George H. Frost, they have been held at irregular intervals, largely through the efforts of Benj. LaVere, leader of the local band. Despite the popularity of them last year, Mr. LaVere was out of pocket at the end of the season and so did not feel inclined to resume the work this year. There has been some talk of arranging one or two of these concerts this month. Any movement to that end will have to be started very speedily if it is to be carried out. It does seem regretable that Westfield should show more enterprise in this direction than Plainfield.

Not a word of anything of an uncomplimentary nature has been heard about Former Judge Lanning, who has been chosen to run for Congress in the Fourth Congressional district. When a man runs for political office it is customary to discover all sorts of hateful things about him. In Judge Lanning's case, however, even the Democratic papers have only pleasant words to say. It leaves the impression therefore that the G. O. P. of Hunterdon, Mercer and Somerset have selected a candidate particularly fit.

The Republicans of Union county managed to have quite an affair at Galvin's Park, Saturday. The mosquitoes were kind enough to stay away in sufficient numbers to permit the politicians to partake of the good things and talk of the various booms, here and to come.

According to the Newark News, today will see something doing in regard to that proposed trolley merger. Either the Riker interests will obtain control of the bulk of the lines in this part of the State or else they will have to step out and give some one else a chance.

COLUMN FOR THE SHOPPERS

SOME OF ATTRACTIONS TO BE FOUND AT LOCAL STORES.

A Few Interesting Items Concerning Greater Plainfield's Merchants

An essay on vegetables. That old watch of yours is not misnamed a turnip. Get a timepiece of finer carat at L. Moraller & Son, Park avenue.

For satisfaction in the grocery line you will make no mistake if you purchase the brand sold by George Kirch, the Liberty street grocer. His stock is all right, and his prices too.

Shaw, the West Front street druggist, is having an increasing demand for his hard water soap. It makes a splendid lather when used in city water and for rough skin has no equal.

The Plainfield Art Store, in the Y. M. C. A. building, continues to make a specialty of picture framing. All work of this class is being done at greatly reduced prices. They furnish estimates cheerfully.

As bread is the staff of life it necessarily must be pure and wholesome. That made and sold by John Wirth, the West Front street baker and confectioner, cannot be surpassed. He makes a specialty of all kinds of pastry.

For a ten cent smoke you cannot buy a better cigar than the Pinar del Rio, full Havana filler, of excellent flavor. The Yara is a nickel smoke that is highly popular with devotees of My Lady Nicotine. These cigars are sold by Dobbins, North avenue.

Whatever is wrong with the timepiece at home, or the one you carry with you, can be remedied if you leave it at Charles E. Vail's on Park avenue. Expert workmanship is guaranteed to repair any reasonable damage to your clocks and watches.

From a stock unequalled in New Jersey, S. Scheuer & Co. offer groceries at their Plainfield store at prices that will surprise the buyer. The best goods brought within the reach of all is a motto which has added weekly to the firm's list of patrons.

HORSE SHOW.

Fair Acres Driving Club, of Westfield, is Planning for One Early in October.

(Special to The Daily Press.)

Westfield, Aug. 11—The Fair Acres' Driving Club is arranging to have one of the grandest horse shows in the State here this fall, to be held after the Morristown show, which in all probabilty will cause the date of the big time at Fair Acres to take place early in October.

A meeting will be held next week when a committee of four will be appointed from the association members to assist the officers in arranging the affair.

The horse show will be an all-day event; the morning will be devoted to showing the breeding classes and the afternoon will be for roadsters, four-in-hands, tandems, saddle horses, ponies, jumpers and delivery turnouts. There will be a band of music for the occasion, and the show promises to surpass anything of the kind ever witnessed in this section.

Martins Have Gone South.

Indications of an early fall have been shown in another alleged infallable sign. The martins, which for years have made their homes in the bird houses on West Front street, have left town, winging their way southward. Local weather sharps say that the yearly departure is never made until cold weather is within six weeks of arrival.

Knocked Down by Wheelwoman.

Willie Loller, the six-year-old son of Zadoc Loller, of Alton, was knocked down by a woman cyclist on West Front street, opposite Voehl's alley, Saturday evening. The little fellow was badly bruised and frightened but was otherwise unhurt. He was walking just behind his mother when he was struck.

CASTORIA

For Infants and Children.

The Kind You Have Always Bought

Bears the Signature of Chas. H. Fletcher

Purchases made now will be stored and delivered when wanted.

The Styles are the latest and most Popular.

AUGUST FURNITURE SALE.

The Savings are Large and Positive.

The second week of the **BIG SALE** opens under the most auspicious circumstances. Among other things we have secured a manufacturers sample line of fine couches, about 40 in the lot, these we place on sale tomorrow morning at 8 o'clock.

The Coverings are of the best grade of Velours, entirely new patterns and colors.

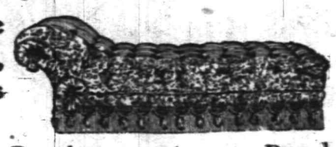

The frames are of solid oak, the springs are made of the best quality steel tempered wire.

Regular $6.00 Couches, **$3.98**	Regular $8.00 Couches, **$5.25**	Regular $11.00 Couches, **$6.85**	Regular $13.00 Couches, **$8.50**
Regular $15.00 Couches, **$9.95**	Regular $17.00 Couches, **$12.50**	Regular $18.00 Couches, **$13.75**	Regular $20.00 Couches, **$14.50**

THE SALE OF

Bed Outfits.

A Saving of at least 25 per cent.

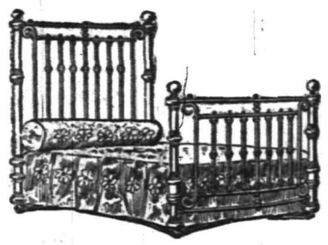

These Outfits include a White Enameled Bed, brass trimmed, woven wire springs and mattress.

Outfit No. 1, - 6.98 Consists of white enameled bed, brass trimmed, all iron woven wire springs and soft top mattress.

Outfit No. 2, - 8.98 Consists of white enameled bed with brass rails, all iron woven wire springs and soft top mattress.

Outfit No. 3, - 10.98 Consists of white enameled bed with brass rails and bow foot, good woven wire springs and cotton top excelsior mattress

Outfit No. 4, - 12.98 Consists of heavy white enameled bed, with brass rails and swell foot, good woven wire springs and excelsior mattress, with cotton top and bottom.

Outfit No. 5, - 14.98 Consists of fancy scroll white enameled bed with brass trimmings, heavy woven wire springs and combination mattress in two parts.

Outfit No. 6, - 16.98 Consists of extra heavy white enameled bed with very heavy brass rails and trimmings, extra quality woven wire springs and 40-lb best white cotton mattress.

WOODHULL & MARTIN.

TOO RAINY FOR CHILDREN

SO MISS CURRY AND HER CHARGES DID NOT VISIT THE NETHERWOOD.

But the Regular Sacred Concert Was Held Last Night—Hop Saturday Night.

Unusual success attended the formal hop at the Hotel Netherwood Saturday evening. The function was of the same brilliant variety which has characterized all like events of the kind given this season. Excellent music was provided for the occasion by The Netherwood orchestra. Many Plainfielders were present and enjoyed the evening's dancing.

At the sacred concert, last evening, owing to the inclemency of the weather Miss Curry, who was to talk on the work being done at the Fresh Air Home, and a number of the children down on the programme for songs, were unable to appear. At some future date the children, accompanied by Miss Curry, will be present at the hotel. A feature of the concert was the piano solo by Mrs. Robt. Dryden. The piece was composed for the occasion and Mrs. Dryden found it necessary to respond to a double encore. A 'cello solo by J. J. dePool was much appreciated.

Wednesday evening the subscription cotillion will be held, Friday, progressive euchre, and Saturday the hop.

CLOCK GOLF.

Exciting Contest Among Women at The Hotel Netherwood.

Much interest was taken in the clock golf tournament at the Hotel Netherwood last week. The following played in the qualifying round: Mrs. Jacka, Mrs. Suan, Mrs. Laud Brown, Miss Hibert, Mrs. Hendrie, Mrs. Balch, Miss Comes, Mrs. Comes, Miss L. Perozo, Miss M. Perozo, Mrs. Paul Sheldon, Mrs. H. C. Miller, Mrs. C. Stallman. The contest finally narrowed down to Mrs. Jacka, Mrs. Laud Brown, Mrs. Suan and Miss Hibert in the semi-finals. In the finals, Mrs. Brown defeated Mrs. Jacka.

Led Congregational Singing.

T. R. VanZandt led the congregational singing at Trinity Reformed church yesterday morning.

James Muldowney, of Wilmington, Del., is the guest of relatives and friends in the West End.

Willett Marsh, a former resident of this city, but now of Newark, spent yesterday visiting friends in town.

OUR WINDOWS

are a study in shoe economy. We have marked these, so that "He who Runs may Read."

JOHN H. DOANE.

CORNER MADISON AVE AND FRONT ST.

ON TOP.

Company K Stands at the Head of All National Guard in its Marksmanship.

Success has undoubtedly crowned Captain Browning's efforts to have Company K take the lead in point of markmaship over all the other companies in the State. Out of five members who journeyed to the range at Sea Girt, Saturday, two qualified as marksmen, two as sharpshooters and one was raised to the expert's range

The official figures have not yet been compiled, but it is known that the Plainfield company has broken the record held by Company M, of the First Regiment. A party of twelve Company K officers and privates will visit the range at their own expense Monday, August 25, for an exhibition shoot.

No Exception to Rule.

If you are looking for enjoyment, the excursion to Asbury Park under the auspices of Franklin Council, Thursday, will furnish it. American Day at the shore is guaranteed to provide a continual round of pleasure for visitors, and the members of the local branch of the order of United American Mechanics assure their friends that this year's celebration will be no exception to the general rule.

Benevolent's Anniversary.

Elaborate plans are being made by Benevolent Council, No. 256, Jr. O. U. A. M., for the celebration of its anniversary which takes place on Friday evening, August 22. Washington Hall has been engaged for the occasion and in addition to an unusually fine entertainment, the affair will terminate with a banquet. A committee is taking care of the preliminaries.

H. G. Wentrick, of West Second street, left this morning for Newark to enter St. Michael,s Hospital for treatment.

Mrs. M. T. West and Willis West, of Crescent avenue, left today for Mouse Island, Me., where they will remain until September 1.

BOYNTON BEACH

-:- FREE -:-

Balloon Ascension

By Prof. Alberto Conti, Aeronaut,

Every Tuesday and Saturday,

Commencing Aug. 9, at 6:30 p. m.

Finest Bathing Along the Coast.

ALL ATTRACTIONS.

Until 9 p. m. at the Shore!

Eleventh Annual

Excursion

of Franklin Council, No. 41, Jr. O. U. A. M., to

-:- ASBURY PARK -:-

AMERICAN DAY,

Thursday, Aug. 14.

Train leaves Dunellen 8:00 and Plainfield 8:15. Leave Asbury Park 9 p. m.

TICKETS, 1.25 CHILDREN, 90c.

Ten Hours at the Seashore!

Hope Chapel

Sunday-School

Excursion to Asbury Park

Saturday, August 16, 1902

stopping at Long Branch both ways.

Baggage car for lunch baskets, baby carriages, bicycles, etc. Leave Grant Avenue 7:35; Plainfield 8 a. m. Leave Asbury Park 7:55 p. m.

Tickets—Adults, $1.25; Children 90 cents.

PRESS WANT ADS PAY.

HANG ON TO YOUR MONEY

Until you get to

Peck's Store.

CHARTER No. 2243.

CITY NATIONAL BANK,

Cor. Front St. and Park Ave.

ORGANIZED 1875.

Capital, - - - - - $150,000

Surplus and Undivided Profits, $125,000

J. F. HUBBARD, President.
JAS. T. CLOSSON, Vice-President.
WM. F. ARNOLD, Cashier.

DIRECTORS:

J. F. HUBBARD, JAS. T. CLOSSON, H. G. RUNKLE, WALTER SCOTT, WM. F. ARNOLD, L. K. HYDE, J. K. MYERS, J. F. MACDONALD, J. B. COWARD.

General Banking and Collection Business transacted. Drafts and Letters of Credit issued on all parts of the world.

THIS BANK WILL ALLOW INTEREST ON CURRENT ACCOUNTS, SUBJECT IN ACCORDANCE WITH ITS RULES, TO CHECK AT SIGHT, AND HAS ALSO ARRANGED FOR A SAVINGS DEPARTMENT IN CONNECTION WITH ITS REGULAR BANKING BUSINESS.

SAFE DEPOSIT VAULTS.

Boxes Five Dollars per year and upwards.
Valuable trunks and silverware taken on storage. Custodian of wills.

SPECIAL SALE

—OF—

BOYS' WASH SUITS

FOR THREE DAYS ONLY.

About Two Hundred Suits—All the latest styles in plain and Russian Blouse. Every suit made to sell for $1.00 and $1.50. Special only **48c**

New York Clothing Co

M. WEINBERGER, Manager,

214 W. Front St., PLAINFIELD, N. J.

EXTRAORDINARY PURCHASE AND SALE

5,000 WOMEN'S SHIRT WAISTS

AT LESS THAN COST TO MANUFACTURE.

Absolutely the most important waist transaction of the entire year.

It is not necessary to weary you with details. The waists are here in their crisp beauteousness, and go on sale tomorrow at prices certain to create a great sensation. It is a sale which offers you waist values which may never again be equalled anywhere.

Shirt Waist, value 1.98, at **95c.** Shirt Waist, valve 2.98, at **1.25.**
Shirt Waist, value 1.50, at **75c.**
Shirt Waist, value 1.00, at **50c.** Shirt Waist, value 90c, at **39c.**
A Special Waist, come and look at it, for **20c.**

The Paris Cloak Store,

322 West Front Street.

AUGUST TROUSER SALE.

Every pair of pants in our stock we will sell at a sacrifice of about ½ original price. Trousers for everybody, every size and every kind.

The man who purchases a pair of trousers now will return for another as long as he has legs to wear trousers on.

A complete line of Furnishing Goods and Hats.

Werner's Clothing House, 206 West Front St.

September Vacation Tours

Gettysburg, Luray, Natural Bridge and Washington, 8 days.

Nova Scotia, 9 days.

For Particulars apply

Honeyman's Private Tours

Plainfield, New Jersey.

R. B. Van Arsdale,

PRACTICAL TILE SETTER.

Also dealer in Mantels, Tiles, Grates & Everything for the Fireplace.

ESTIMATES CHEERFULLY GIVEN.

Show Room 140 Central Ave.

Office and residence—
426 Orchard Place. Telephone 1381

MEISSNER'S HAND LAUNDRY,

432 WATCHUNG AVE. Bring your lace curtains, fine dresses and fine laces to us. They will be done in the best manner and at reasonable prices.

THE DAILY PRESS may be obtained from any of the following agents for 10 cts a week—

DUNELLEN . . . . . Wm. Giddes
NEW MARKET . . . . . Harry Kenyon
SOUND BROOK . . . Union News Company
SOMERVILLE . . . . . John Gernert
WESTFIELD . . . C. F Wittke, I. Lipscomb
SCOTCH PLAINS . . . . . Chas. Elliott
SOUTH PLAINFIELD . . . . Walton Smith
CLINTON AVENUE. Mrs. Meader, John Ryan
FANWOOD . . . . . Chas. Elliott
NETHERWOOD . L. Undal, C. Brick, George Wunderlick.

(THE PRESS is also on sale at station.)

SUBURBAN NEWS

A Department Devoted to the Minor Events in Greater Plainfield's Suburbs by Our Own Correspondents.

DUNELLEN.

The funeral of Mrs. Mabel DeGrof was held in the Presbyterian church yesterday afternoon. Rev. N. J. Sproul officiated, and spoke feelingly of the deceased's Christian life and how she would be missed in the church work. A quartette, composed of Mrs. N. Apgar, Miss Edith Boice, Lester Meserole and Albert Apgar, sang, "Saved by Grace," and "Abide With Me," two of Mrs. DeGraf's favorite hymns. The remains were interred at Hillside cemetery.

Bernard McGovern is organizing a baseball team to be ready at the beginning of the next season, and has secured a number of Elizabeth players to help out the Dunellen boys. Following is the list of the nine: Kuldoshes, catcher; Licester, pitcher; McMahon, 1st base; Ponnors, 2d base; Gordon, short stop; McGovern, 3d base; Rinehart, centre field; Vail, left field; Ayers, right field.

The array of watches in the window of R. G. Crandall's repair shop, proved too great a temptation to a midnight visitor in the borough Friday, so he smashed the glass and helped himself. Fortunately the watches were unclaimed ones of little value, all others being put in a place of safety at night. Nothing else was taken.

Nellie V. Millar, song and verse writer, of Jefferson avenue, has received a card of thanks from Mrs. McKinley for writing several pieces on the death of the late President, one entitled "True Friends Remember; or Oh Keep My Memory Green."

John McMahon, night switchman east of the station, who has been ill for the past two weeks was taken much worse, Saturday night. A physician was hastily summoned and he is now much better.

Mr. and Mrs. Fred Vail entertained Mrs. Vail's brothers from Dover yesterday. The young men rode the entire distance, forty-six miles, on their wheels.

Rev. L. E. Livermore preached in the Presbyterian church yesterday morning. Owing to the rain, no service was held in the evening.

John Peters has awarded the contract for the double house to be erected for him on Church street to Willard Apgar.

Mrs. Adam Dealaman and sons, Adam and Kenneth, left Saturday for Asbury Park, where they will join Mr. Dealaman.

Will Berkaw, Albert Giddes, Ernest and John Peters and a number of others spent yesterday at Coney Island.

The Dunellen Seconds defeated the Orange Field Club by a score of 11 to 5 on the home grounds, Saturday.

Mr. and Mrs. George Schenck and daughter have returned from a pleasant stay in Ocean Grove.

A party of young people went to Midland Beach, Saturday, by trolley, and enjoyed the bathing.

No service was held in the Methodist church yesterday owing to the absence of the pastor.

Mrs. Smith Lane, formerly of this place, but now of Brooklyn, is visiting friends in town.

Mr. and Mrs. Gertshaw, of Brooklyn, are visiting at the home of Matthias Egany.

Sanford Staples has recovered from his recent illness.

Mrs. Conover is entertaining out of town friends.

Mrs. Henry visited friends in town Saturday.

NEW MARKET.

Rev. Frank Fletcher was to have conducted the services in the Methodist church, Dunellen, Sunday evening but owing to the storm no service was held.

Work is progressing rapidly on the bridge that spans the Lehigh Valley Railroad between here and Samptown.

Preparatory service was held Saturday for the Sunday communion in the Baptist church.

A number from here will go on the Franklin Council excursion to Asbury Park on Thursday.

Mrs. George Caskey has returned home after a week's vacation spent in Pennsylvania.

Miss Florence Nelson is entertaining her cousin, Miss Nellie Giles, of Plainfield.

William C. Ackerman has returned from a week's stay in Brooklyn, N. Y.

Miss Iva Dayton has returned home after a few days' visit in Plainfield.

James R. Dunham has about recovered from his recent illness.

PLAINS AND FANWOOD

"Camp Woolfe" fresh air service was held at the Methodist church Sunday evening instead of the regular preaching service. The work at the camp and the result obtained by those who devote their time to this grand and worthy charity was explained to a fair sized audience considering the weather. At the close a collection was taken for the benefit of the work.

"Chick" Crusius, who made his appearance at shot stop on Saturday afternoon after an absence of a week, received quite an ovation from the local fans. "Chick" made good for his absence by playing the field game without an error but was a little low on several throws to first but they were not coslty, so were easily forgiven.

Funeral services of the infant son of Mr. and Mrs. Frank Klensey, who died at his parents' home Friday, was held yesterday afternoon at 2 o'clock, Rev. Dr. J. H. Parks officiating. Interment was made in the family plot in the Baptist cemetery.

Mr. and Mrs. Wm. S. Jimerson, of Westfield, were the guest Sunday of Mr. Jimerson's parents, Mr. and Mrs. A. L. Jimerson, who are staying for a few days at the home of Mr. and Mrs. George W. Marsh, while the latter are at Saratoga.

Many a poor wheelman and automobilist, who had braved the threatening rain of yesterday afternoon, for a spin, were stalled in town waiting for the rain to abate so as to enable them to return home again.

No Epworth League meeting was held in the Methodist church last night on account of the special service for the benefit of the Westfield Fresh Air Camp.

A suggestion in addition was the topic discussed by the B. Y. P. U. members at their weekly meeting in the parlors of the Baptist church Sunday evening.

Mr. and Mrs. Charles Grant, of Plainfield, have been visiting at the home of Mrs. Grant's parents, Mr. and Mrs. Thos. M. Paff, Sr.

Mr. and Mrs. Thos. J. Nicholl, who have been enjoying a two week's outing in Hamilton county, New York State, have returned home.

John B. Anderson, who has been spending a few days with Frederick Ivamy, at The Inn, has returned to his home in Jersey City.

Mr. and Mrs. Conger and daughter, Mrs. Bradley, all of East Orange, spent Sunday with Mrs. Nellie C. Crane.

Mr. and Mrs. L. G. Henry, of Plainfield, spent Sunday with Mrs. Henry's sister, Mrs. George A. Clark.

Richard Hart, of New York, is spending a few days with his sister, Miss Katie Hart.

Miss Louise Robison has returned from a pleasant outing of two weeks at Asbury Park.

SOUTH PLAINFIELD.

The Piscataway township school board will meet at the Maple Grove school house Tuesday evening at 7:30 o'clock to decide whether the Maple Grove school shall be abolished or not. The public of that district are invited to attend the meeting, so that the board may obtain some estimate of their opinion in the matter. If the school is closed, the pupils will be transported to other schools in Piscataway township.

As a result of the heavy showers of yesterday the pond was so unusually high this morning that it overflowed the roadway along Plainfield avenue, and the bright prospect for fishing brought a large number of anglers.

South Plainfield's baseball enthusiasts were well represented among the crowds which witnessed the two baseball games in Plainfield Saturday afternoon.

Mr. and Mrs. J. C. Morris spent yesterday at the home of their daughter, Mrs. George Howell, of Perth Amboy.

Mr. and Mrs. E. H. Barnet, of Brooklyn, were guests at the home of Mr. and Mrs. L. C. Meeker, yesterday.

Mrs. Thomas Brantingham is entertaining a friend, Mrs. Ackerson, and her sons, from out of town.

It is expected that Sumner Randolph and family will move to Plainfield in the near future.

Mrs. E. H. Barnet, of Brooklyn, has been spending a week at the home of Mrs. L. C. Meeker.

Mrs. Lydia Mundy, of New Brunswick, has been visiting Mrs. Charles Brantingham.

Mrs. Lewis, of New York, is visiting her friend, Mrs. F. LaTourette, of this place.

Edward and Samuel Pyatt are visiting relatives at Madison, Morris county.

HUYLER'S CANDIES ARE PURE.

Enjoyable always. Summer hours passed sweetly when the merits are personally attested.

L. W. Randolph,
Prescription Druggist,
SELLING AGENT.
143 West Front St. Tel. Call 199.

RECORD MADE FOR PARK CLUB

(CONTINUED FROM PAGE 1.)

weekly competition for the President's cup. Roberts deS. Newhall made an 83, which equals the figures of W. J. R. Thiers of two years ago. The course has since been made considerably harder without increasing the bogey. The bogey figures are 80.

Newhall made his first round in a three ball match playing against E. Maxwell Honeyman and Charles B. Morse. He made his second round in company with Morgan T. Townsend. His score in detail was:

Out . . . . 5 4 7 3 5 4 6 4 5—43
In. . . . . 3 3 7 4 5 5 4 4 5—40

The bogey is:
4 3 6 4 5 4 5 4 5—40

Newhall had the advantage of ideal golfing weather while the course was at its best. It was quite fast and the putting greens true. His low score easily gave him first place while W. R. Faber was second. Charles B. Morse scored a point for third thereby increasing his lead for the cup.

The scores better than 100 net were:

	G	H	N
R. deS. Newhall	83	9	74
William R. Faber	108	25	83
Charles B. Morse	102	16	86
H. G. Phillips	124	30	94
N. A. Miller	125	29	96

The standing for the President's cup is:

	Points.
Charles B. Morse	13
S. St. J. McCutchen	11
Dr. A. W. Anderson	6
Roberts De S. Newhall	5¾
Charles L. Nichols	5½
Charles W. McCutchen	5
Frank Rogers	5
W. de La R. Anderson	5
J. O. McKelvey	5
William R. Richards	4
William R. Faber	3½
Leslie W. Hallock	3
Rev. C. L. Goodrich	3
Henry C. Wells	2½
Arthur H. Serrell	2
Douglass K. Brown	2
Allan B. Laing	2
Samuel Townsend	1
J. C. Barcalow	1
Nelson A. Miller	1
H. D. Hibbard	1
Joseph L. Myers	1
H. G. Phillips	1
J. H. Howell	¾
Gus W. Faber	¾
H. S. Rogers	¾
Charles E. Murray	½

Homeward Bound.

The Honeyman party, including many Plainfielders, sailed from Southampton on the steamship Bremen, of the North German Lloyd Line, last evening. A cablegram received from Mr. Honeyman states that they are due to arrive August 19 and that all are well.

To My Friends.

It is with joy I tell you what Kodol did for me. I was troubled with my stomach for several months. Upon being advised to use Kodol, I did so, and words cannot tell the good it has done me. A neighbor had dyspepsia so that he had tried most everything. I told him to use Kodol. Words of gratitude have come to me from him because I recommended it.—Geo. W. Fry, Viola, Iowa. Health and strength, of mind and body, depend on the stomach, and normal activity of the digestive organs. Kodol, the great reconstructive tonic, cures all stomach and bowel troubles, indigestion, dyspepsia. Kodol digests any good food you eat. Take a dose after meals. L. W. Randolph.

Neuman Bros.

Rockdale Print and Creamery Butter.

High Quality.

Rockdale Prints, lb - - 29c
Rockdale Creamery, lb - 28c

ELGIN CREAMERY BUTTER.

Watchung Ave. and Fifth St.

THE FIRST NATIONAL BANK

INCORPORATED 1863.

Capital - - - $200,000.00
Surplus and Profit 60,000.00

J. W. JOHNSON, President.
J. A. SMITH, Vice-President.
D. M. RUNYON, Cashier.

DIRECTORS:

J. W. JOHNSON, E. S. HOOLEY, W. R. CODINGTON, J. A. SMITH, A. J. BRUNSON, J. A. HUBBARD, N. B. SMALLEY, W. M. STILLMAN, R. M. STELLE.

2 % Interest Allowed on Balances of $1,000 and Over.

Foreign Exchange and Letters of Credit Available in All Parts of the World.

- - - SAFE DEPOSIT VAULTS. - - -

DON'T Watch Your Coal Bins and **WORRY.**

BUY A GAS RANGE

and be Comfortable, Contented and Happy.

Plainfield Gas and Electric Light Co.,
110 EAST FRONT STREET.

THOSE WHO COME AND GO

NOTES CONCERNING PLAINFIELDERS AND THEIR MANY GUESTS.

Some of Those That Go to Make Up the Day's Budget of Arrivals and Departures.

Harry Blimm, of Somerset street, has returned home from a week spent at Asbury Park.

Miss Minnie Morton, of South avenue, is spending two weeks with relatives at Glen Hollow, Pa.

Herbert Munro, of West Eighth street, left Saturday for a two weeks' stay at Saranac Lake, N. Y

Miss Jennie McAndrews, of Paterson, has been visiting Miss McAndrews, of West Front street.

The Misses Mabelle and Eleanor Dubois, of West Seventh street, are sojourning at Atlantic City.

Arthur Karn, of Clinton avenue, is sojourning at Old Orchard Beach, Me., for the next two weeks.

Mrs. George Lunger, of West Sixth street, has returned home from a visit with relatives at Flemington.

George McDonald, of Watchung avenue, is entertaining his cousin, Harry Kirby, of Penns Manor, Pa.

John Atkins, of West Fourth street, is able to be about after three weeks' confinement to the house by rheumatism.

The Misses Florence and Kathryn Bilyeu, of Somerset street, left Saturday for Ocean Grove to remain a week.

Fred VanLiew, a former resident of this city, but now of Philadelphia, is spending a few days with friends in town.

George McCabe, of Watchung avenue, is home from Atlantic City where he has been spending the past two weeks.

Miss Anna Doyle, of East Fifth street, has been entertaining her cousin, Miss Margaret Higgins, of Hampton Junction.

Mrs. James Day, of Liberty street, and Mrs. Eugene O'Reilly, of North avenue, go this week to Atlantic City for two weeks.

—Seventy-five baskets of fancy Delawate peaches—the best quality obtainable—at Neuman Brothers tomorrow.

PERSONAL.

Wm. Symons, of North avenue, has gone to Rutland, Vt., for his vacation outing.

Mrs. Joseph Ross, of West Front street, is convalescent from her recent illness.

Mr. and Mrs. A. B. D. Percival, of Central avenue, are home from their European trip.

Miss Margaret Sweeney, of West Second street, has been detained at home by illness.

Theodore Shirley, of College place, is at Suffield, Conn., enjoying a few weeks' vacation.

Mrs. Richard Boyce, of Somerset street, has returned home from a sojourn at Asbury Park.

Harold Palmer, of East Second street, has been entertaining Joseph Rocap, of West Orange.

Miss Margaret Lannon and Miss Lena Hall, of West Front street, are visiting at Martinsville.

Miss Ethel Morris, of West Front street, is spending two weeks with friends at New Brunswick.

Mr. and Mrs. Charles Ellis, of Liberty street, are sojourning at Tom's River for their summer outing.

Mrs. David Bastian, of West Front street, has gone to visit friends at Philadelphia and Atlantic City.

Mrs. S. P. VanZandt, of East Sixth street, has been entertaining her sister, Miss Nellie Garrettson, of Somville.

Miss Florence Dodge, of East Front street, returned home today after several days spent with relatives at Westfield.

Miss Jeanette Somers, of Orchard place, started today upon a two weeks' vacation, which she will spend at Belmar.

Roger F. Murray and family, of Madison avenue, have gone to Poland Springs, Maine, for the remainder of the summer.

Mr. and Mrs. Wm. M. Sandford and daughter, Pauline May, also Mr. and Mrs. Wm. Sandford, Jr., and baby, left this morning for Atlantic City, where they will reside at the Marlborough.

Rev. H. F. Stillwell, who addressed the men's meeting in the Y. M. C. A. Hall yesterday afternoon, and who preached in the First Baptist church, yesterday, is the guest of Dr. Norman H. Probasco, East Front street, while in the city.

HILL & SHUPP | HILL & SHUPP

TUESDAY STORE NEWS

THE HOUSEFURNISHING REDUCTION SALE . . . CONTINUES THIS WEEK.

SPECIAL HOSIERY SALE ALL THE WEEK.

CLOSING OUT SALE OF ALL BROKEN LOTS FROM THE JULY SALE.

A HINT OF GOOD THINGS IN THE HOUSEFURNISHING SALE

14c—Window Screens, 18 inches, opens to 33 inches.
44c—5 gallon Galvanized Oil Cans.
4.25—2 burner Auto Valve Stove.
1.85—4 quart White Mountain Freezer.
1.33—Sale of $1.89 Croquet Sets.

8c yd—To close balance of several lots of Wash Goods, were 18c, 15c and 12½c.

6¼c—Balance of a lot of Sheer Lawns and Batiste.

SALE OF MILL ENDS—IRISH DAMASK

43c, 59c—Any of them long enough for good table lengths.

White Shirt Waists—We shall also continue closing out White Shirt Waists at liberal reductions.

TUESDAY—The Remnant Counter will be particularly attractive, having many good ends added from the past week's sale.

HOSIERY SALE CONTINUED—

We venture that never in the history of this store has such Hosiery Values been offered.

6½c—600 pair Ladies' Fine Black Seamless Hose, 10c value.
10c—300 pairs Ladies' Fine Mercerized Black Hose, good 15c value.
12c—Lot Misses' 15c Fine Ribbed Seamless Hose.
19c—Misses' 25c Fine Ribbed Lisle Hose.
21c—Ladies' 25c Lace Lisle Hose.
25c—Entire balance Ladies' 50c Fancy Hose. This is just one-half price
29c—"Our Boys'" Linen Knee Stockings. There's nothing equal to them for service.

HILL & SHUPP.

W. L. DOUGLAS SHOES,

$3.00 AND $3.50

The Fellows who are wise are the ones wearing Douglas Shoes. These shoes are known all over the country to be the leading shoes at popular prices- Ladies' Queen Quality Oxfords at $2.50; others from $1.00 to $3.00.

A. Willett & Son,
107 Park Ave.

Oriental Favors, Folding Jap Fans, Open Silk Fans, Palm Fans,

Turkish Slippers,

P. G. DuBois,
Formerly with A. A. Vantine & Co., N. Y.,
326 WEST FRONT ST.

Prizes for Card Parties, Stuffed Raisins, Stuffed Prunes, Stuffed Figs, Stuffed Dates,

Vantine's Oriental Delicacies, Jap Lanterns for Lawns, Etc., Etc.

The New Century Typewriter

does the BEST WORK and lots of it, EASILY

Strong, Thoroughly Built,
Superior in results to any other.
Write for "The Book of the New Century."

AMERICAN WRITING MACHINE COMPANY,
343 BROADWAY, New York.

JAMES A. STAFFORD, Representative,
PLAINFIELD, N. J. 7 23 2m

St. Gabriel's Academy,
Cor. Jackson and Watchung Aves.,
Plainfield, N. J.

Select School—Conducted by the Sisters of Mercy.

The course of studies is thorough, embracing all the branches requisite for a solid and refined education.

The Academy will open on Monday, Sept. 8. Difference in religion is no obstacle to admission of pupils.

For further particulars apply to
SISTER DIRECTRESS.
8 6 1m

Dime Savings Institution,
OF PLAINFIELD, N. J.,
No. 110 East Front Street

Interest paid on all sums from $5 to $2,000. Interest payable July 1 and Jan. 1.

J. Frank Hubbard - President.
W. F. Arnold, } Vice-
Jeremiah Manning. } Presidents.
James C. Pope - - Treasurer.

TURKISH BATHS, RUSSIAN BATHS, ROMAN BATHS.

ALCOHOL RUBS, NEEDLE BATH, SALT RUBS, COLD PLUNGE.

The Finest Bath in this State, and equal in appointments to any in New York.

SINGLE BATH, $1. 6 TICKETS, $5.

Ladies 8 a. m. to 2 p. m. Gentlemen 3 to 9 p.m. Gentlemen Sundays from 8 a.m. to 1 p. m.

SANITARIUM Somerset St., Nearend of trolley

CAN NOT KEEP COOL.

Dwellers in New York Are Uncomfortable Just Now.

Journey to Coney Island or Take Trolley Rides Along Lovely Country Roads, But All Without Effect.

[Special New York Letter.]

"IS it hot enough for you?" From the day that Noah made this remark, as he drew his head in from the ark, and Shem's wife replied she thought it looked like rain man has been querying his neighbor along the same lines, at the imminent risk of becoming a bore.

Despite the oft-repeated assertion by certain New Yorkers that Gotham

ON THE BEACH AT CONEY.

is the only perfect summer resort this side the ocean, we have been having some of the hottest weather ever experienced by the oldest inhabitant. And the fact that our local weather man, E. H. Emery, has recently had his rank raised to that of national weather forecaster, has not appeared to help matters much.

"It is a hard thing," said Mr. Emery to me the other day, "for a meterologist to forecast the weather during the months of July and August. The atmosphere is so undisturbed that there is nothing to work on. All we can do is to study our reports from all parts of the country. We cannot tell very well when it is going to be hot. We speak of heat waves, but that is simply an expression. As a matter of fact, there are no heat waves. Now there are cold waves, and we know which way they are moving. But we are progressing every day in our meteorological experiments, and some day we hope to have advanced far enough to be able to prognosticate for a season ahead."

For some reason or other, we all look upon the weather man as we do upon the mother-in-law—as a joke. But really both propositions are quite serious. As a matter of fact, we have made remarkable strides in weather forecasting. When the first of the 13 colonies was founded at Jamestown, Va., in 1607, practically nothing was known of the properties of the air or of the methods for measuring its phenomena. To-day there are over 200 stations in the United States electrically recording the slightest change in atmospheric conditions.

In 1643—23 year after the landing of the Pilgrims—Torricelli discovered the principle of the barometer, and rendered it possible to measure the weight of superincumbent air at any spot where the wonderful, yet simple little instrument might be placed. Torricelli's great teacher, Galileo, died without knowing why nature, un-

TRYING TO KEEP COOL.

der certain conditions, abhors a vacuum; but, nevertheless, he had discovered the principle of the thermometer. The data from the readings of these two instruments form the foundation of all meteorological science. Their inventors as little appreciated the value of their discoveries as they dreamed of the great western republic which was first to use their instruments to measure the inception and development of storms.

But the man who is mopping his face with his handkerchief and doing his best to keep from roasting to death does not care about the why or the wherefor of the weather shark. If he thinks about the matter at all, he probably wonders as he sees the thermometer up toward the hundred mark how a little thing like that can make it so hot.

New York does not bother much about science. Its main thought is how to keep cool during the heated term, and get the most out of life. Probably no city in the world has as many different ways for the enjoyment of the people in the summer time as Gotham. And no class of citizens strive harder to keep cool, and get hotter in their efforts to do it, than New Yorkers.

Of course, as soon as the summer season fairly opens the many seaside resorts about the city begin to do business. There is no place in the world where there are so many advantages in this respect. Hundreds of boats and thousands of trolley cars run out from Manhattan to the seashore. Twenty-five cents for the round trip is the usual price charged on the boats, and the result is that hundreds of thousands of passengers are carried every Saturday and Sunday to the bathing spots. It does not matter that they encounter more of the very thing they are trying to avoid—the heat—than they would if they remained at home.

Coney Island still remains the most popular of the resorts, despite the fact many of its, to some, most alluring features have been prohibited by the police. The old associations, however, still cling to it, and it by no means has yet reached the soberness and dignity of a camp meeting grounds. There are still many giddy and gay places of amusement on the island for those who crave excitement. It has often been a matter of wonderment to me why the people who go there will crowd into the stuffy little beer halls to listen to the cracked voices of broken-down vaudeville singers; nearly break their backs trying to lift weights; strain their muscles by punching the medicine bags; jig themselves almost into insensibility in the dancing halls, and do other acts of violent physical exertion, when their ostensible reason for taking an outing is to escape the city heat.

There are many cool spots where one may enjoy oneself on Coney island There are two or three immense recreation piers reaching out into the sea and they are swept by delightful ocean breezes, but the chairs there are nearly always comparatively vacant. The beaches, of course, are thronged at certain times of the day In the water one may be cool, but those who stroll on the sand in the midday sun are much more uncomfortable than if they had remained at home in their Harlem flat.

Another favorite method for the good people of this tight little island to keep cool, or think they are keeping cool, which amounts to the same

WATCHING THE THERMOMETER.

thing, is to take long trolley rides. In this respect no better opportunities are offered than here in New York. There are numerous lines leading up through the Bronx, Yonkers, Westchester county, and, in fact, to all parts of New York state and even into Connecticut and Massachusetts. These rides would be a most delightful way to "cool off" were it not that they are so popular. Their very popularity makes them uncomfortable and in some instances a positive mode of suffering and danger. I have been on some of the cars when they were so crowded that one's life was actually menaced. Now, when a man goes out to take a spin through the country so as to escape the heat of the city, he does not get much enjoyment out of his ride by standing up on the side step in the blazing sun or being wedged in between two persons who are fit candidates for the fat stock show, with a dozen others of varying sizes sandwiched fore and aft.

But for this disagreeable feature some of these trolley rides would be delightful. For five cents you can go from New York to Hastings-on-the-Hudson and pass through some of the grandest scenery to be witnessed anywhere in the world. However, it is like everything else in New York that is cheap—so well patronized that the pleasure is all taken out of it in the fight for your life, and if you are among the survivors the hard battle you have had causes you to forget the beauties of the trip, if, indeed, you have had the time and opportunity to observe them.

One of the most popular methods to "keep cool" along upper Broadway is to visit a cafe in the afternoon and a roof garden at night. Seated at a table, through the center of which protrudes an imitation palm tree, and watching a thermometer attached to the trunk a patron will for hours work overtime wielding his handkerchief over his dripping face and order iced beverages. The thermometer is a great relief to him. He will consult it frequently and think how much hotter it is outside. Or he may, after perusing it, realize how awfully hot it is, and order another drink. In either case it serves the purpose of the proprietor.

But such is the perversity of humankind. We must imagine we are keeping cool if we have to sweat for it.

FRED'K BOYD STEVENSON.

The Power of Niagara.

It is estimated that over 32,000,000 tons of water pass over the falls at Niagara every hour.

Meat at Cut Prices

is not always a benefit. In some places it means poor meat. We prefer to raise quality and

Charge a Fair Price.

Should you ever buy of us meat that is not as represented, bring it back and we will return your money or give you Good Meat. As fortune favors the brave, so our fair dealing favors our customers. In our Seafood Department you'll find the best and freshest products of the sea at a reasonable price.

FRED ENDRESS,
131-135 West Front Street.
Branch 208 Muhlenberg place.

GAYLE'S SEASONABLE SPECIALS.

Brooklyn Blue Flame Oil Stoves.
Refrigerators.
Hammocks.
Screen Doors.
Window Screens.
Royal Fruit Jars.
Jar Rubbers.
Jelly Tumblers.
White Mountain Freezers.

Special this week.

Cor. Front and Park Ave.
Tel. Call 682.

PAINTERS AND DECORATORS.

ONLY THE BEST

paint is usable. To be worth putting on it must be durable, and to be durable it must be top quality. The general war of wind, sun and rain upon houses knows no cessation or truce. Paint is the main defense. Put your faith in something that will not fail you. A reliable article at a top price is cheaper than something else sold way down.

WOOLSTON & BUCKLE,
145 North Avenue.

JAMES C. HANSEN,
(Successor to Rushton & Hansen,)
DECORATORS,
PAINTERS and PAPERHANGERS
DEALERS IN
Foreign and Domestic Wallpapers,
Paints, Oils, Varnish, Glass, Etc.
Motto—FIRST-CLASS WORK.
Estimates Cheerfully Furnished.
141 E. Front Street.
Telephone 702

Chas. Conover & Co.,
Painters and Decorators,
115 Elmwood Place,
PLAINFIELD, NEW JERSEY.
PAPERING A SPECIALTY
First-Class Work Our Motto. Tel. 226-A.

N. Y. Painting and Decorating Co.,
are a Manufacturing Concern.
Buy Direct and
. . . . Save Money.
Estimates cheerfully given on all classes of work,
R. W. CHRYSTIE, District Manager.

CHAS. E. VAIL,
(Successor to Asa Collier.)
Watchmaker & Jeweler
Eyes Examined Free.
Prompt attention will be given to all repair work.
103 PARK AVE. Established 1869.

A. H. ENANDER,
Sanitary Plumbing,
Gas Fitting, Steam and Hot Water Heating.
Contractor For Sewer Connections.
210 PARK AVENUE.

LIEFKE & LAING,
Insurance and Real Estate
No. 146 Park Ave.
Real Estate Appraised. Properties Sold and Rented. Loans Negotiated. tf

TEN EYCK & HARRIS,
—DEALERS IN—
Lehigh Valley Coal.
Office, 121 Watchung Ave Branch Office, Frank Rowley's Drug Store, 218 W. Front St.

AMOS H. VAN HORN LTD.
EVERYBODY'S STORE

Keep your Eyes On Us

all the time, but especially during August—every day will have its specials that NO other store can duplicate. Terms Cash or Credit!

Whether you want goods now or not, SELECT NOW—we'll reserve them—nothing extra asked.

Yours for . . $16.98
Here's a Golden Oak Bedroom Suit—French beveled plate mirror on the dresser. Was $23.

Yours for . . $7.69
An $11 Golden Finish Oak Extension Table. Best seller yet!

CARPETS?

Good Brussels are now 49c 56c yd
Were 60c and 65c yard.
Velvets are now 69c 75c yd
Were 85c and $1 yard.
Mequettes are now 89c 98c yd
Were $1.10 and $1.25 yard.
Body Brussels are now 90c $1.15 yd
Were $1.25 and $1.40 yard.
Heavy Ingrains are now 30c 35c yd
Were 40c and 45c yard.
All-wool Ingrains are now 53c 65c yd
Were 60c and 65c yard.

200 ROLLS OF MATTINGS
Now run from 12c yard. Complete and broken rolls!

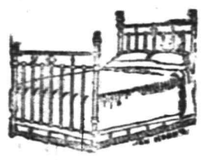

$4.98
For $7.00 White Enameled Iron Beds—Brass rails at head and foot!

Think of it! $5.98
For a $7.00 double walled, brass trimmed, hardwood Refrigerator. The whole stock's priced that way now.

The Monarch and the Success Wickless Blue Flame Oil Stoves are great big comforts! See our stove manager operate 'em for you—no wicks, no heat, danger or expensive fuel! An even, powerful flame.

Amos H. Van Horn, Ltd.
Be sure it's "No. 73" and you see the first name "Amos" before entering our store.
CASH OR YOUR OWN TERMS. FREE DELIVERIES.
73 MARKET STREET,
Near Plane Street, West of Broad.
A Private Delivery Wagon Sent on Request. "Telephone 580."
Send for New 42-Page Catalogue.

Quality is Recognized.

when the first shovel full of our COAL begins to burn. Heat radiates them in no uncertain quantity. Cold is dispelled as though by a midsummer sun. It is fuel economy to use this coal.

It is not a rapid burner. It is very clean. Little ash remains. Free from excess of smoke.

BOICE, RUNYON & CO.,
Park Avenue and Railroad.

STOP

and try my BUTTER, the best I can buy. I know it will suit you. Also my COFFEE.------

W. W. DUNN, Park Grocer.

W. W. Warnock,
THE BAKER,
144 West Front St.,
COMPTON'S OLD STAND.
BREAD, CAKES, PIES, ETC.
Made of the best Materials.
EARLY MORNING DELIVERY.
Ice Cream a Specialty.

Mrs. John Brown
Successor to
JOHN BURKE and JONES & CO.,
Cesspools and Vaults Cleaned
FROM $3.00 UPWARDS.
Satisfaction guaranteed. Don't give your order until you consult me. Estimates cheerfully given. Leave orders at J. T. Vail's, Norta avenue. Postoffice Box 718.
FRANK BURKE, Manager.

E. B. MAYNARD.
NEW SHOP. NEW FURNITURE. BEST SERVICE.
Tonsorial Artist.
ALSO CHOICE CIGARS.
141 North Ave., Plainfield N. J.

WM. HAND & SON,
Moving Vans and Storage Warehouse
FOR FURNITURE, PIANOS, ETC.
136 E. Second St., Plainfield, N. J.
Telephone 692.
TRUCKMEN AND RIGGERS.
STAGES AND SLEIGHS FOR PICNICS AND PARTIES.

Plainfield Auction Co.,
T. J. CAREY, Manager and Auctioneer.
19 Somerset Street.
Sales Every Friday—2 p. m. Sharp.
All kinds of goods bought and taken on consignment. Outside sales taken of Real Estate and Personal Property.

TRY DOBBINS' NICKEL YARA CIGARS.
108 NORTH AVE.

$1,500 Gauranteed Yearly
To high-class man or woman, with chance for promotion and advanced salary, to have charge small office at home or in home town, to attend to correspondence, advertising and other work. Business of highest order, and backed by solid men financially and politically. A great opportunity for the right person. Enclose self-addressed stamped envelope for full particulars to WALTER B. REDMAN, GENERAL SUPERINTENDANT, Corcoran Building, opposite United States Treasury, WASHINGTON, D. C.

GARBAGE REMOVED
for 50 cents a month. Cans furnished, changed and cleaned for the following prices: 75c, $1.00, $1.50 and $2.00, according to size of cans. Ashes removed for 10 cents per barrel. For further information address
ESTATE OF NOAH TERRY.
P. O. BOX 744. ESTERBROOK, N. J.
A postal will receive prompt attention.

LO AS A HOUSE SERVANT.

Indian Boys and Girls Have of Late Been Taking to Housework in the West.

Indian schools all over the southwest have recently adjourned for the summer, and the students are being employed very rapidly by those who keep servants. The Indian boys make excellent cooks, while an Indian girl, once trained, is a fine maid of all work, a modish hairdresser and endowed with an inborn taste which becomes picturesque when combined with a few civilizd touches. The system of training now bestowed upon the red children at school teaches them to become servile to their superior—the paleface, and the present generation in training have become so accustomed to serving their paleface teachers that they are more than willing to enter the household as servants Herein may lie the solution of the servant-girl question—for a time, at least, says a western exchange.

Indian youths are strong, agile, and if brought up by the right kind of methods, are perfectly willing to work. They are healthy and quick of limb. This makes an excellent combination for a servant. Statistics of the Indian taken recently show that of the 45,000 workers among the various tribes, 3,000 of them are employed as helpers in the houses of palefaces. You never see the Indian servant at his or her best until you visit the home of an old Indian agent on one of the reservations.

QUESTION OF CONSCIENCE.

The View Taken of It by a Clerk to Whom an Honest Customer Returned Two Cents.

"Some folks," said a store clerk, according to the New York Sun, "are too honest. Now I've had somebody come in to me when the boss was standing by, somebody that had bought something of me the day before, and hand over two cents and say:

"'You gave me two cents too much change yesterday, and I've brought it back.'

"He couldn't rest, you see, that man, until he'd got that two cents off his conscience and returned it. But in getting rid of that load himself he simply shifted it onto me. Here's the boss standing by when that two cents is returned; and the boss says to himself, with his eye on me:

"'Hm! If you make a mistake of two cents, you'd make one of two dollars,' and so, you see, that superhonest man's return of that two cents may do me a lot of harm.

"The meaning of which is, if I can make myself clear, that we don't want to be too blamed honest. A man can be too honest and worry himself over trifles that he ought not to bother over.

"I should say that if the honest man must bring two cents back let him turn it in some time when the boss wasn't 'round."

BETRAYED BY GOLDEN LOCKS.

The Sad Experience of a Public Official Who Sought the Aid of Hair Dye.

A prominent public official began to show signs of baldness, and then rather surprised his friends by appearing with a sleek, well-groomed crop of dark hair, relates the Philadelphia Record. For some time no one suspected a wig. But a few days ago he appeared with the top of his head covered with the usual dark brown hair, but a sharp line from the tips of the ears marked a strange contrast, for the hair below the line was of the bright golden hue which is the pride of the "chemical blondes."

It was found out that the man found his natural hair was turning gray and desired to make it match the wig, so he invested in a preparation warranted to darken the hair, and in the secret of his own room applied it. But, owing to some strange chemical combination, instead of making the silvered hair dark it made the dark hair golden, and so far the unfortunate man has found nothing that will counteract the striking contrast, so he is compelled to endure no small amount of chaffing from his friends.

THE KAISER KEPT HIS WORD.

Sends Troops to Crefeld So That the Girls Might Dance with Soldiers.

During his recent tour in the Rhenish industrial district the kaiser was extremely pleased at seeing so many signs of progress. He was in high good humor when at the close of the Crefeld visit he thanked the maids of honor for their attendance, says a Boston report.

He complimented them on their graceful figures, spoke of the charming Crefeld faces, and asked if the lieutenants often danced with them. When the ladies replied that Crefeld possessed no lieutenants the kaiser laughed heartily and said: "Then I must send you some."

As he was leaving he added: "I will keep my word." Next day the chief burgomaster of Crefeld received the following telegram from Lieut. Gen. von Bissing, commander of the Seventh army corps: "By order of his majesty the kaiser and king, Crefeld is to receive a garrison. Kindly forward proposals for the accommodation of a hussar regiment in the town."

A Love-Sick Indian.

Insane because a white woman had refused to marry him Evans Brady, a full blooded Indian, died in Bellevue hospital, New York, recently.

Forward! The New Woman

THERE passed to the other plane of life not long ago a lady beloved above any in her circle of acquaintance, which was not large. Beyond the limits of one semi-rural neighborhood and a city 200 miles away, where her relatives dwell, few ever heard of her. She was poor. Until the wasting illness that finally took her out of this life she earned her own living. Then her daughter took care of her. Her health was always delicate, so that she was not able to go often from home. But that home was the center of a social life brilliant and joyous, brilliant because its mistress was a very intellectual woman and drew her own kind about her, joyous because she was joy itself. Her motto was Robert Louis Stevenson's, "Courageous and gay; courageous and gay." Thus she met every difficulty and downfall in her path, and these were not few. Outwardly looked at, her life from girlhood to its close was one of suffering, bad luck and poverty, yet her indomitable will and gladness of spirit rose triumphant over all.

One of the schemes to give pleasure to herself and friends was her book of clippings. She had a merry sense of humor, a keen appreciation of wit. When she saw in her reading a particularly good joke or humorous anecdote, she scissored it out and pasted it in her scrapbook. She called this her jokebook. If she heard a specially amusing story, she wrote it down. When friends called, she often entertained those who had the developed sense of humor by giving them this book to read or by reading from it to them. After she was gone her daughter found the book in a box of clippings she had prepared to add to it. The book and its clippings are now among the choicest mementos of herself that she left to her friends. It is like a benediction to them—a benediction from one who never slumped or whined or blamed others, but faced the world in the steadfast spirit of courage, sweet temper and high endeavor.

No work is man's work, no work is woman's, but all work is to the one who can do it.

There is always something irresistibly humorous in a little pig and a little baby.

One of the successful New Jersey potteries is owned and managed by a woman, Mrs. Poillon. She herself established the pottery, and she learned the business as she went along. During the years when the china painting fad was on among American women Mrs. Poillon began dabbling in clays and colors for her own amusement, but after a time settled down to the potter's work as an industrial occupation. She was obliged to learn nearly all the processes by personal experimentation, for professional potters will not reveal to an outside person the secrets of clay mixing. After getting the few instructions she could obtain Mrs. Poillon experimented till she learned how to mix and fire her wares, and it is recorded that she had almost as many failures as Bernard de Palissy before the elusive bird success perched upon the dome of her pottery. Now her plant is thoroughly successful commercially, and she considers the potter's trade a very good one for women.

I have been interested for some time in watching the lists of honor pupils in the graduating classes of public high schools. Of present summer graduates in one of the two schools I happen to know of, two of the pupils receiving scholarships were boys and six were girls. In the other the only graduate that got a prize was a girl. No boy had any. Is the masculine brain perhaps becoming too fragile to bear the strain of wrestling for a prize in mathematics?

Miss Ann Dorrance of Wilkesbarre conducts one of the principal flower growing establishments in the United States. She raises large quantities of roses for the New York city market, and by the end of June had shipped to it more than two million. These roses were mostly produced in greenhouses.

Women can be eminently successful floriculturists. They can be successful at anything they have grit enough to undertake and stick to.

One drawback to a woman in an occupation involving mechanical work is her lack of knowledge of the use of tools. For this reason she is often put to great expense in the hire of a carpenter to do repairing and other work she could easily achieve if she had even a slight familiarity with tools. The use of a hammer, saw, hatchet, plane and carpenter's rule ought to be as much a part of a girl's education as a knowledge of housekeeping.

Mme. Henri Gerin-Lajoie of Montreal has prepared a handbook of the laws of the province of Quebec, and her work has taken its place as a legal reference book, even though women may not yet practice law in that benighted province.

ELIZA ARCHARD CONNER.

Stairs of Sand

By

ERNEST DE LANCY PIERSON.

Copyright, 1901, by Street & Smith.

I said, 'How much money do you want?'" (irritated).

"Well, I want something, but I don't want money. You seem to have had experience with blackmailing schemes, you fly to your checkbook in such a hurry."

Ellison closed the book, and flung it in his desk angrily.

"It is hard to keep my temper with you. Now state your wants."

"I think we are beginning to understand each other," said Hendricks, blandly. "No doubt, in the end, we shall be very good friends.

"No doubt."

"The facts are these: I am interested in the fortune of this young school-teacher, who has been held on the charge of being an accessory to the tragedy. Now, the young man is innocent."

"You seem to be omniscient," replied Ellison, with a palpable sneer.

"Never mind that. It is absurd to think that he could be guilty. Now, you will oblige me, and I am sure I can count on your help to set him free."

The banker could hardly conceal his pleasure at the turn things had now taken. Evidently he had to deal with a man who was not going to be unreasonable.

"I am sure that I have always had a liking for the young man," he said. "I was the means of his coming here, and I supported the school out of my own purse. Now, even if you had not asked me, I should have lost no time in doing all I could for him."

He said this with an air of frankness, but the other eyed him for a moment with a certain distrust.

"You are a relation of Barnett's?" asked Ellison, uneasy under that uncompromising glance.

"No, never saw the fellow but once in my life. But I have made up my mind that he is innocent and I want him free. You have money—use it. Hello! What's the matter now?" for the banker had been staring out of the window, and then stepped forward and made a quick gesture as if to some one in the garden.

Hendricks had slipped forward, and peered out behind his back. He was just in time to see a man dodge behind a tree. The one glance was enough for him to see that the fellow was very ragged and unkempt, then he was gone.

He returned noiselessly to his place, just as Ellison turned. The latter found his uninvited guest seated with his face resting on his hand, evidently in deep meditation.

"You may have been surprised at my rushing to the window in such an abrupt way," explained the banker. "You see, we are overrun with the neighbors' children, who come in and steal flowers from the garden. Now, I shouldn't mind that, if they wouldn't trample down the beds and ruin everything. I saw them at it again just now, and was moved to anger. You see?"

"Yes, I see," replied the worthy Hendricks, regarding the other out of the corner of his eye. To himself he said: "What is the use of this elaborate lie, unless there is something serious in that man's sudden appearance which he does not care about others knowing. A cunning knave this—surely!"

CHAPTER VI.

"WE SHALL BOTH GO DOWN TOGETHER."

"By the way," said Hendricks, after a moment's pause, in which each man covertly regarded the other, "where is your daughter now?"

"Eh; what's that?" The question seemed to surprise the banker. Hendricks frowned, and his red fingers beat a tattoo on the arm of the chair while he looked the other firmly in the face.

"As the guardian, or rather trustee of the affairs of her father, Martin Frale, it is not strange that I should like to see the young lady."

"But surely, man, you are not——"

"No, I am not going to tell her that her father was driven to crime in an effort to save her mother's life. But if Frale is living, it would be a comfort to him if I might carry him the good news of her welfare. You know that even a man who has been years in prison has not lost all fatherly feeling."

"Well, but Martin Frale is dead."

"Granting that he is. It might be that I was instructed to see her, and, being a man of my word, would naturally wish to carry out the agreement."

Ellison was silent. During an experience of years among men, he had never met with such a human enigma. Who was this man? At least he knew much, and was amiable, and might be easily managed if treated with kindness and consideration.

"Then you promise that if I tell you where the daughter is"—he did not have the courage to say "my daughter," in face of the facts presented—"you will be silent respecting her origin?"

"I am listening."

"Can I trust you?"

For a moment the face of Hendricks relaxed, and he smiled.

"It seems to me that just now we have reasons to trust and yet mistrust the other. One will safeguard the other. You need, however, have no fear that she will ever learn whose daughter she really is. I know that you can mean her no harm, and that she is safe. But I should like to see her for reasons it is not necessary for me to state."

"Very well. After the terrible affair of the other night, I thought it best to have her removed to the home of her old nurse."

"And where might that be?" and the question came as if Hendricks was dealing in court with a recalcitrant witness.

"The nurse is housekeeper for the one lawyer that this town affords, named Jared Henslow."

"Henslow?" the other repeated, rubbing his forehead.

"What, you know him?"

"How should I know him? But the name is familiar. I once knew a man of that name."

"Well, she is there."

Hendricks rose and stood for a moment looking down on the floor with a strange expression on his face.

"For this last information I thank you—as the friend of Martin Frale, of course. I have no doubt that she has led a happy life all these years."

"She has been brought up as the daughter of a rich man should be," replied Ellison, theatrically. Then, remembering that he was not addressing an ordinary visitor, continued: "I am quite sure that, if Martin Frale was living, he would never have regretted having trusted his daughter to my care. What, after all, does it matter if some trickery was used in the matter to retain the fortune in the family, instead of allowing it to be scattered among a dozen perhaps worthless relatives of my wife. Martin Frale's daughter must have gone to an asylum as a child, and never known what happiness meant, but for this strange circumstance in her life. She has been carefully reared, has enjoyed everything that money could purchase. Could Martin Frale, were he living to-day, wish her differently off? Would he attempt to drag her down to his own level again? Would he take her from the luxury in which she has been bred, to a different life—one of possible misery?"

"As the spokesman of Martin Frale, I believe that he would do nothing of the kind," said Hendricks, in a low voice. "She would hardly love her old father with the brand of shame upon him—the father she never knew. She would not be a woman to care to change her lot for the sake of carrying possible comfort to the declining years of an old convict."

Job Hendricks at this juncture seemed to be particularly interested in a picture on the library walls, for he turned his back on his companion and said, after a pause: "Ah, you are well provided for here. I should like to feel that I was going to be so comfortably lodged for the rest of my life."

"You are not in very prosperous circumstances, then, Hendricks?" ventured Ellison, who thought he saw the way now to offer a bribe which his guest had rejected with such scorn a short time before.

Job Hendricks turned about and plumped down in a chair again.

"I dare say I am as prosperous as I deserve," he said. "My wants are few and I am getting on in years. A man don't need much when he has reached my age."

"Still, there are comforts that might make life easier."

"I know what you are thinking about, but oblige me by not approaching the subject again."

The banker was silent.

"Tell me," said Hendricks, after a pause, "are there no clews that would point to the fact that some other person must have committed the crime, rather than young Barnett?"

"Nothing as yet," replied Ellison, as if weary of the subject. "Of course, as I told you, I am interested in setting the young man free, and so at the first opportunity I sent to New York to bring down an expert detective to take charge of the case. The police are doing something, of course, but I thought I might do a little independently."

"And what is the result?"

"Nothing as yet. He only arrived yesterday afternoon, and has spent the time since in interrogating the servants."

"Well, I should not wonder if I took a hand in the matter myself if all else failed."

"What, too?"

(CONTINUED)

USE PRESS WANT ADS

PENNSYLVANIA RAILROAD.

The Standard Railroad of America.

PROTECTED THROUGHOUT BY THE INTERLOCKING SWITCH AND BLOCK SIGNAL SYSTEM.

ON AND AFTER JUNE 28, 1902,

Trains will leave Elizabeth as follows:—f 9 35 a. m.—Fast line daily, with Pullman Vestibule Parlor Cars, for Pittsburg and Cleveland, Northern and Eastern Pennsylvania.

f 6 37 p. m.—Western Express, daily, with Vestibule Sleeping Cars and Dining Cars for Pittsburg and Chicago, except Saturday, for Toledo.

f 8 37 p. m.—Pacific Express, daily, with Pullman Vestibule Sleeping Cars, for Pittsburg, and Chicago, daily for Knoxville, via Shenandoah Valley Route; daily, except Saturday, for Cleveland.

For Baltimore, Washington and the South—1 00, 8 36, 9 07, 10 08 a. m., 1 34, 1 37, 10 09 p m. On Sunday at 1 00, 9 07, 10 08 a. m., 1 34, 1 37, and 10 07 p. m.

For Newark and New York—202, 5 31, 5 49, 6 12, 6 25, 6 30, 6 35, 6 56, 7 17, 7 40, 7 47, 7 54, 8 04, 8 08, 8 10, 8 30, 8 47, 9 56, 9 17, 9 28, 9 47, 10 17, 10 47, 10 58, 11 08, 11 47 a. m., 12 52, 1 04, 1 55, 2 20, 2 57, 3 26, 3 45, 4 41, 4 53, 5 30, 5 45, 5 59, 6 27, 6 48, 5 56, 7 13, 7 21, 7 56, 8 17, 8 54 9 16, 10 11, 10 44, 11 03 and 11 56 p. m. Sundays, 2 02, 5 31, 6 25, 6 30, 7.54, 8 30, 9 20, 9 51, 10 16, 10 37, 10 58 a. m., 12 42, 1 38, 3 20, 3 49, 5 44, 4 53, 5 34, 5 45, 7 05, 7 12, 7 26, 7 53, 8 30, 9 09, 10 16, 10 40, 11 46 and 11 56 p. m.

For Philadelphia—1 00, 6 55, 8 06 8 36, 9 07, 9 35, 10 08, 11 40 a. m., 12 40, 1 34, 1 37, 3 33, 5 15, 6 37, 7 44, 8 37, 10 08 p. m, Sundays—1 00, 6 57, 9 07, 9 35, 10 08, 10 40 a. m., 1 34, 1 37, 5 40, 6 37, 7 44, 8 37 and 10 07 p. m.

"Florida and Metropolitan Limited," 1 37 p m. daily, via Seaboard Air Line

For Atlantic City—1 09 a. m., 12 40 and 1 34 p. m., (10 32 3 35 p m. through Vestibuled Train, Buffet Parlor Cars, Passenger Coach and Combined Coach) week days. Sundays, 1.00, 6 57 and 8 36 through Vestibuled Train with Pullman Parlor, Dining and Smoking Cars and wide Vestibule Coaches). a. m., 1 34 p. m.

For Atlantic City (via Delaware River Bridge Route)—1 09 a. m. and 12 40 p. m., week days. 1.00 and 6 57 a m. Sundays.

For Cape May—1 09 a. m. and 1 37 p. m. week-days. 1 00 a.m Sundays.

For Rahway—1 00, 4 25, 6 44, 7 19, 8 06, 9 00, 9 07, 9 46 11 07, 11 40 a. m., 1 13, 1 43 (Saturdays only) 2 09, 2 43 (Saturdays only) 3 07, 3 38, 3 54 4 38, 4 50, 5 22, 5 36, 5 45, 5 58, 6 05 (does not run Saturdays), 6 13, 6 19 (does not run Saturdays) 6 27, 6 45, 6 56, 7 09, 7 28, 7 44, 8 14, 8 53, 9 54, 11 02 11 47 p. m. and 12 32 night week-days. Sundays—1 00, 6 57, 8 43, 9 49, 10 25, 10 40 and 11 44 a. m., 12 50, 1 50, 2 47, 3 28, 4 48, 5 19, 5 40, 7 15, 7 27, 7 44, 8 14, 8 47, 9 12 10 15, 11 00 and 11 46 p. m.

For New Brunswick—1 00, 6 55, 7 10, 8 06, 9 07, 9 35, 11 40 a. m., 12 40, 1 37, 1 43 (Saturdays only) 3 07, 3 38, 4 38, 5 15, 5 36, 6 05 (does not run Saturdays), 6 37, 8 45, 7 44, 8 37, 10 08 and 11 02 p. m. Sundays—1 00, 6 57, 9 07, 9 35, 9 49, 10 40 a. m., 12 50, 1 37, 1 50, 5 40, 7 44, 9 13 and 10 07 p. m.

For Woodbridge—6 44, 9 46, 11 07 a. m. 12 56, 2 09 4 50, 5 45, 6 13, 7 20, 9 54 p. m. and 12 32 night week-days. Sundays—10 25, 11 44 a.m., 5 51 and 10 15 p. m.

For Perth Amboy—4 25, 6 44, 9 46, 11 07 a.m. 12 56, 2 09, 4 50, 5 45, 6 13, 7 20, 7 35, 9 54 p. m., 12 32 night week-days. Sundays—8 53, 10 25 and 11 44 a. m., 5 51 and 10 15 p. m.

For East Millstone—7 10 a. m., 12 46, 3 07 and 5 38 p. m. week-days.

For Trenton—1 00, 6 55, 7 10, 8 06, 8 36, 9 07, 9 35, 10 08, 11 40 a. m., 12 40, 1 34, 1 37, 3 07, 3 33, 5 15, 6 37, 7 44, 8 37, 10 08 p. m. Sundays—1 00, 6 57, 9 07, 9 35, 10 08, 10 40 a. m., 1 34, 5 40, 6 37, 7 44, 8 37 and 10 07 p. m.

For Lambertville, Phillipsburg and Belvidere, via Trenton—8 36, 11 40 a. m., 3 33 and 6 37 p. m., 6 57 a. m. and and 6 37 p. m. Sunday.

For Flemington—11 40 a. m. and 3 33 p. m.

For Freehold and Jamesburg, via Monmouth Junction—8 06 a. m., 12 40, 4 38 and 5 15 p. m. week-days.

For Long Branch, Asbury Park, Ocean Grove and Points on New York and Long Branch R. R.—4 25, 9 36 a. m., 12 56, 3 04, 3 44, 5 43 and 7 35 p. m., week-days. Sundays—10 25 a. m., and 5 51 p. m. Stop at Interlaken for Asbury Park and Ocean Grove on Sundays.

For Brooklyn, N. Y.—All through trains connect at Jersey City with boats of Pennsylvania Annex, affording direct transfer to and from Fulton Street, avoiding double ferriage and journey across New York City.

Leave New York for Elizabeth—From West Twenty-third Street Station—6 25, 7 25, 8 10, 8 35, 8 55, 10 10, 10 55, 11 55 a. m., 12 10, 12 36, 12 55, 1 25, 1 55 (Saturdays only), 2 25, 2 55, 3 10, 3 55, 4 25, 4 55, 5 10, 5 25, 5 40, 5 55, 6 10, 6 25, 6 55, 7 25, 8 10, 8 55, 9 25, 9 55, 10 55, 11 45 and 12 10 night. Sundays—6 10, 7 55, 8 55, 9 25, 9 55, 10 55, 11 55 a. m., 12 55, 1 55, 2 25, 3 55, 4 25, 4 55 5 55, 6 40, 6 55, 7 25, 7 55, 8 25, 9 25, 9 55, 10 55 p. m. and 12 10 night.

For time from Desbrosses and Cortlandt Streets consult local time-tables to be procured from agents.

J. B. HUTCHINSON, Gen'l Manager. J. R. WOOD, Gen'l Pass. Agent.

FIREPROOF.

Be sure to leave your valuables in

Doane's Safe Deposit Vault.

Trunks stored, 50c a month. Lock boxes, $3.50 a year.

LOTS FOR SALE

on Thornton and Martine Avenues. Terms to suit. Small payments down. This section is most beautiful and rapidly improving. Property restricted. Apply to

JAMES E. MARTINE, or Real Estate Agents.

T. M. INGRAHAM, SCAVENGER

VAULTS AND CESSPOOLS CLEANED DAY OR NIGHT.

Good work at reasonable prices. Satisfaction Guaranteed.

P. O. Box 635. Plainfield, N. J.

JOHN WIRTH

(Successor to Henry Liefke.)

Bakery & Confectionery

201-203 West Front St.

Tel. No. 703.

All Orders Delivered at Short Notice.

H. Eggerding,

121 Park Ave., Manufacturer of the celebrated

C. O. D. CIGAR.

The best 5c cigar in the State, and made on the premises from the finest Havana. Clear Havana cigars a specialty. A large assortment of the choicest brands of domestic cigars.

LADIES DESIRING—

Knife-Pleating or Pinking

done will please leave their orders at No. 22 Duer street and it will receive prompt attention.

MRS. FORCH

W. H. KIRCH,

Carpenter and Builder, 66 Duer Street.

Estimates cheerfully given. Jobbing promptly attended to, too. Money to loan at 5 per cent.

Reading System

New Jersey Central.

Stations in New York foot of Liberty, and South Ferry, Whitehall Streets.

TIME TABLE IN EFFECT JUNE 29, 1902.

For New York—2 17, 3 37, 5 02, 6 02, 6 22, 6 37, 7 28, 7 55, 8 02, 8 11, 8 32, 9 34, 9 46, 9 52, 9 59, 10 18, 11 25 a. m., 12 09, 12 44, 1 15, 2 21, 3 42, 3 49, 5 44, 4 17, 4 47, 5 51, 6 25, 6 32, 6 43, 7 08, 7 42, 9 02, 9 40, 10 17, 11 22 p. m. Sunday—3 16, 3 37, 5 08, 7 43, 8 01, 8 52, 10 08, 11 10 a. m., 12 00 m., 12 58, 1 45, 2 40, 3 17, 3 30, 5 41, 6 45, 6 58, 8 13, 8 32, 10 22 p. m.

For Newark—5 32, 6 29, 7 05, 7 43, 8 40, 9 59, 11 22 a. m., 1 18, 2 31, 3 49, 4 17, 4 47, 6 22, 6 43, 7 42, 8 36, 9 40 p. m. Sunday—7 43, 8 32, 10 08, 11 10 a. m., 12 00 m., 12 58, 1 45, 2 30, 5 41, 6 58, 8 13, 8 32, 10 22 p. m.

For Somerville—5 25, 7 12, 8 21, 9 26, 9 54, 11 00 a. m., 1 02, 1 40, 2 02, 2 11, 3 22, 3 44, 4 23, 5 02, 5 29, 5 47, 6 04, 6 19, 6 41, 7 12, 7 34, 8 08, 8 21, 9 37, 10 22, 11 26 p.m., 12 10 night. Sunday—8 46, 8 42, 11 14 a. m., 9 03, 5 40, 5 37, 6 35, 8 32, 10 18, 11 14 p. m.

For Flemington—7 12, 11 00 a. m., 2 11, 5 29, 6 19 p. m. Sundays—8 42 a. m., 5 37 p. m.

For Phillipsburg and Easton—5 25, 8 21, 9 54 a. m., 2 11, 5 29, 6 41 p. m. Sunday—5 45 a. m., 3 08, 6 35 p. m.

For Bethlehem, Allentown and Mauch Chunk—5 25, 9 54 a. m., 2 11, 5 29 p. m. Sundays—5 45 a. m., 3 08, 6 35 p. m.

For Wilkesbarre and Scranton—5 25, 9 54 a. m., 5 42 p. m. Sundays—5 45 a. m.

For Long Branch and Ocean Grove, etc.—8 11, 11 25 a. m., (1 18 Red Bank only), 2 31 (through coach), 3 44, 4 47, 6 23 p. m. Sunday (except Ocean Grove)—8 03 a. m., 12.58, 3 30, 11 26 p. m. (Wednesday and Saturday only).

For Lakewood, Toms River and Barnegat—3 37, (8 11, 8 46 Lakewood only) a. m., 1 18, 4 17 (Lakewood only) p. m.

For Atlantic City—8 46 a. m., 12 44 (Saturday only), 2, 49 p. m.

For Philadelphia — 5 17, 7 44, 8 38, 9 14, 9 44, 10 44, 11 14, 11 44 a. m., 12 46, 1 39, *2 11*, 3 44, 5 34*, 7 24*, 8 21, 9 37* p.m., 1 17 night Sunday—5 17, 5 45, 9 55 11 14 a. m., 2 45, 4 55, 5 37*, 6 35*, 9 47 p. m., 1 17 night.

For Trenton—5 17, 7 44, 8 38, 9 44, 10 44, 11 44 a. m., 12 46, 1 39, 3 44, 5 34*, 7 24*, 8 21, 9 37*, 1 17 night. Sunday—5 17, 5 45, 9 55, 11.14 a. m., 2 45, 4 55, 5 37*, 6 35*, 9 47 p. m., 1 17 night.

For Reading and Harrisburg—5 17, 5 25, 8 38, 9 54, (10 44, 11 44 Reading only), a. m., 2 11, (5 48 through train), 1 17 night Sundays—5 17 a. m., 2 43, 5 37, 6 35 p. m., 1 17 night.

For Pottsville, Sunbury and Williamsport—5 17, 5 25, 9 54 a. m., 2 11 (5 29 Pottsville only) 9 21 p. m., 1 17 night. Sundays—5 17 a. m., 2 03, p. m., 1 17 night.

For Baltimore and Washington—9 14, 11 14 a m., 1 39, 3 44, 5 34* 7 34* p. m., 1 17 night. Sundays—11 14 a. m., 2 45, 5 37*, 6 35* p. m, 1 17 night.

* Change cars at Bound Brook.

W. G. BESLER, Gen. Manager. C. M. HURT, Gen. Pas. Agent.

Lehigh Valley Railroad.

Time Table in Effect May 18, 1902.

LEAVE SOUTH PLAINFIELD, N. J.

Time given for Plainfield is leaving time of stage from City Ticket Office, 218 West Front Street, which makes connection with trains at South Plainfield.

Leave Plainfield 9 45 a. m.
Leave South Plainfield 10 21 a. m.

Daily express for Buffalo, Niagara Falls, Toronto, Detroit, Chicago and principal intermediate stations.

Leave Plainfield 12 10 p. m.
Leave South Plainfield 12 52 p. m.

Daily, except Sunday, Black Diamond Express for Rochester, Buffalo and Niagara Falls. Connects for Detroit and Chicago.

Leave Plainfield 6 00 p m.
Leave South Plainfield 6 40 p. m.

Daily, Solid Vestibule train for Buffalo, Niagara Falls, Toronto, Detroit, Chicago and principal intermediate stations, except Rochester.

Leave Plainfield 8:15 p. m.
Leave South Plainfield 8:55 p. m.

Daily, The Buffalo Train for Rochester and Buffalo. Connects in Buffalo depot for Niagara Falls, Toronto, Detroit, Chicago and principal intermediate stations

The stage will also meet Eastbound trains 6, 2, 8, 4 and 16.

For time of local trains see pocket time-tables. Telephone No. 112-B

ROLLIN H. WILBUR, General Superintendent.

CHARLES S. LEE, General Passenger Agent.

26 Cortlandt Street, New York.

FRANK ROWLEY, City Ticket Agent, 218 West Front Street, Plainfield, N.J.

Arrival and Departure of Mails.

PLAINFIELD POSTOFFICE.

Office opens 7 a. m., closes 7 p. m. On Saturday's close half hour later.

NEW YORK MAILS.

Arrive—7:30, 8:40, 11:30 a. m.; 2:30, 5:30, 6:30 p.m. Close—7:20, 9:20 a. m.; 1:00, 3:15, 6:00, 7:45 p. m.

SOMERVILLE and EASTON.

Arrive—8:40 a. m.; 3:15 and 7:00 p. m. Close—7:20 a. m.; 1:45 and 4:30 p. m.

ELIZABETH—Direct.

Close—1:00 p. m.

PENNSYLVANIA—West of Easton

Close 12:35 p. m.

NEWARK—Direct.

Arrive—8:40 a. m.; 3:20, 5:30 p. m. Close—7:20 a. m.; 1:00, 3:15 and 6:00 p. m.

PHILADELPHIA—Direct.

Arrive—7:30, 8:40, 11:30 a. m.; 2:30 and 7:00 p. m. Close—7:20 and 9:20 a.m.; 12:35, 4:30 and 7:45 p.m. Through fast mail for West and South close 4:30 and 6:45 p. m.

Through fast mail for East, close 1:00 and 6:45 p. m.

WATCHUNG, WARRENVILLE & GALLIA. (Mt. Bethel.)

Arrive—1:30 p. m. Close—9:00 a. m.

SUNDAY MAILS.

Office open from 9:30 to 10:30 a. m. Mail closes at 6:15 p. m.

E. H. BIRD, P. M.

STONE

FROM

Bartle's Quarry,

Watchung, N. J.

Small Stone for Cesspools, etc.	30c	ton
1 and 2 Men Stone for Foundations	45c	"
1 & 2 Men Stone for corners & facework	90c	"
Cellar Steps	15c	ft.
Window Sills, 4½ thick	15c	ft.

ALL KINDS OF STONE WORK.

Yard: Corner Church and Second Streets.

W. E. BARTLE.

L. MORALLER & SON,

WATCHMAKERS AND JEWELERS.

219 Park Avenue.

REAL ESTATE AND INSURANCE.

MONEY TO LOAN.

197 North Ave.

Wm. D. Thickstun, John P. Ramons.

Telephone 601.

AUDSLEY'S ART STORE.

Maurice A. Audsley, Manager,

No. 135 East Front Street.

Fine Portraits and Enlargements. Pictures and Artists' Materials. Artistic Framing a Specialty.

VISITORS ALWAYS WELCOME.

MONEY TO LOAN.

ATTENTION! READ: WE LOAN MONEY

On Household Furniture, Pianos, Horses, Wagons, etc.

THE PROCESS IS SIMPLE.

Make your applications for money, and have it in your hands the same day. Any amount from $25.00 upward, from one month to a year. Mortgaged property is left in your possession.

OUR TERMS ARE EASY.

You have many options in the payment of same. Pay on the instalment plan, weekly or monthly. Each payment takes up principal and interest. Each payment is for a like amount. This simplifies matters, so you know just where you stand in paying off your obligations, and when the time expires you are out of debt.

WHY IS IT

That we have built up such a large loan business? Because we know how to treat our customers, and they are sure to get fair and honest dealings with us. All transactions strictly confidential. Call or write and let us explain terms.

Mutual Loan & Investment Co.,

118-120 MARKET STREET,

Near Halsey Street, NEWARK, N. J

HOTELS.

THE PLAINFIELD

Cor. Second St. and Park Ave.

EXCELLENT ROOMS.

Luncheon, 12 to 2 . . . . . 35c
Table d'Hote Dinner, 6 to 8 p. m. 50c

Special Rate to Permanent Guests.

J. E. M'CONNELL, Manager.

HOTEL WALDORF,

EAST FRONT STREET.

HENRY WINDHAM, Prop.

Gottfried Kruger's Extra Beer on draught. Imported Wines, Liquors and Cigars. Hotel accommodations and private dining room.

HOTEL KENSINGTON : : : :

(Licensed)

J. H. Staats, Prop.

107 109, 111 NORTH AVENUE.

Everything New and Up to Date.

An Inspection Solicited.

About Your Teeth FOR THE ASKING.

We will gladly tell you JUST what is needed and JUST what it will cost if you wish. Did you ever hear? "She would be pretty if it wasn't for her teeth."

What does this mean generally?

DRS. LEONARD,

Front St., Cor. Park Ave.,

Hours—8 a. m. to 6 p. m. Plainfield.

McCullough's STEAM MILL,

21 Steiner Place, North Plainfield.

R. H. McCULLOUGH, Prop.

Sash, blinds, doors, mouldings, scroll sawing, turning, etc. Estimates cheerfully furnished.

J. W. VAN SICKLE,

122 North Ave., Plainfield, N. J.

Fresh & Salted Meats,

GAME IN SEASON. Philadelphia Scrapple.

Orders called for and delivered promptly.

TELEPHONE 148 b.

J. C. Pope & Co.,

INSURANCE AGENTS.

110 East Front St., Plainfield, N. J.

"Turns Back Time in Its Flight."

HAY'S HAIR HEALTH

Don't be discouraged at the silver in your hair. "H. H." secures positions by preserving youthful looks. Not a dye. Does not stain linen. A clean hair forcer. Send 5 cents postage for FREE trial bottle to HAY, 229 Lafayette st., Newark, N. J. Large 50c. bottle at druggists'.

KEEPS YOU YOUNG

MILK DEALERS.

Two Hundred

housewives are made happy—because they get their milk supply from the

Netherwood Farm.

Always reliable. A postal or a visit to the Farm will do the trick. : : : ;

Wm. Lindsay & Son

MOUNTAIN AVENUE.

Spalding Nyack Bicycles $12.50

Cleveland Bicycles $22.00

Bicycles and Sundries Almost Given Away.

Baby Carriage Tires Put On.

R. FRUCHT, 218-224 Park Ave.

FROM THE WORLD'S FOUR CORNERS

Industrial and Commercial Facts and Figures from Various Foreign Lands.

On many of the islands of the Caribbean fishing is the main source of livelihood. It is not a pleasing prospect that confronts the island fisherman in his struggle against the odds of life, nor does the income from his chosen calling warrant a life of extravagant luxury. It is a life of hardship and constant danger that he leads, and the recompense is so meager that the poorest paid American workman would not consider living upon it possible.

Varieties of edible fish are not plentiful in Caribbean waters, nor are they easily captured. Flying fish and redsnapper constitute the fish menu, and both are caught where the water is comparatively deep and rough. The flying fish are surface fish, and are caught with nets. The water is first baited with fish heads and other unedible portions ground fine. This attracts considerable numbers of flying fish, and when they have congregated large circular nets are cast over them, on the edges of which are heavy lead weights. The weights cause the edges of the nets to sink rapidly, and once four or five feet below the surface they are drawn together with a string, and the capture is complete.

The redsnapper is caught with a hook and line, and must be fished for in considerable depths of water, some 15 to 20 fathoms. They are caught on or near the edge of coral reefs or banks, and their presence is determined by what the natives call the

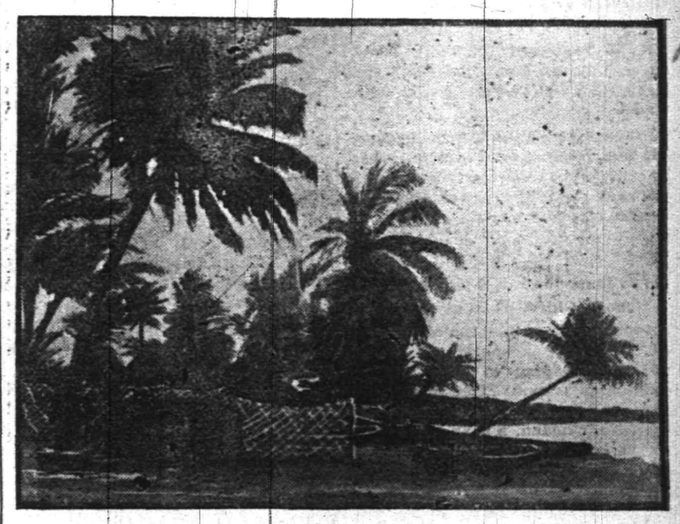

A CARIBBEAN FISHERMAN'S CAMP.

water telescope, a simple device consisting merely of a square tube three or four feet long, which simply cuts off the light from the surface and prevents it from obscuring the less brilliantly illuminated depths, thus making it possible to see the bottom in as much as 20 fathoms of water.

The smaller islands in the north of the Caribbean chain, including Saba, St. Kitts, Nevis, Montserrat, Antigua and St. Martins are the homes of the fishermen, and on practically all of these may be seen the crudely constructed camps of the fishermen, who sell their product as far south as St. Vincent and Barbadoes.

Practically the whole population of the Dutch island of Saba are engaged in the fish trade, upon which they rely entirely for the sustenance, and the recent volcanic destruction has brought many hardships to those who were not in the path of the terrible fires, but who suffer because of destroyed markets.

Meat and Dairy Products in New Zealand.

I give below a statement of the quantities and value of meats, butter and cheese exported from New Zealand from March 31, 1901, to March 31, 1902:

Description.	Quantity. Cwts.	Value.
Meats:		
Frozen	1,871,731	$10,863,902
Preserved	37,903	670,040
Butter	219,493	4,784,860
Cheese	86,476	924,596

These exports went almost wholly to Great Britain. The increase in the export of butter is very marked, being 20 per cent. in quantity and 24 per cent. in value.

The dairy industry in New Zealand is advancing rapidly, and the government is doing all it can to promote the trade. Experienced government graders are constantly employed at the principal ports, examining the exports of these products and issuing certificates of quality. It is a rare thing in any part of New Zealand to be served with poor butter. The same is true of beef and mutton.

There are no droughts in New Zealand, and it is a fine grazing country. Cattle are never housed here, as the climate is mild enough for them to be left in the open all the year round.

The difficulty in exporting to the United States is the absence of direct communication by steam. To the west coast, the Oceanic Steamship company maintains a direct line, with fine modern steamers running every three weeks to San Francisco, but to the east coast there is absolutely no direct communication, which is so necessary for food products that must be carried in a frozen condition with as little handling as possible.

There are steamers running regularly to New Zealand and Australia from New York, and many of them are built to carry meat and dairy products; but they are all English steamers, and on the return voyage go to England, where everything destined for America has to be transshipped, which adds very much to the cost of delivery.

As shown by the figures given, the average cost per pound of the products mentioned is:

Frozen meat (including lamb, mutton and beef), five cents; butter, 19 cents; cheese, 9½ cents. These figures represent the f. o. b. New Zealand cost. L. A. BACHELDER.

Beet Leaves for Fodder.

As an indication of the direction in which progress is now being sought for and promoted among sugar-beet growers may be cited the proceedings of a recent meeting of the Verein der Deutschen Zucker Industrie, a national association of beet culturists and sugar manufacturers, wherein it was decided to offer a prize of 10,000 marks ($2,380) for the best process which can be devised for drying beet leaves and "heads"—i. e., the top which is cut off when the sugar beet is trimmed preparatory to grinding. The desperate condition in which the beet sugar industry will be left by abolition of export bounties compels anew every possible economy in the conservation and use of each element in the raw material. This use of the pulp, leaves and waste molasses as food for cattle is a chapter of the general subject which has hitherto attracted comparatively little attention in the United States. Its importance in Germany, as well as the present technical status of the leaf-drying process in that country, will be indicated by the conditions of the tests which competitors for the prize must be prepared to meet. These, as officially announced on the 27th of June, are as follows:

(1) Leaves and heads dried by the competing apparatus or process shall not contain water in excess of 12 per cent.

(2) The prepared product must be of good form and condition, as free as possible from foreign substances and smell, and not scorched or burned.

(3) The loss of soluble nutritive elements in the dried leaves as compared with fresh leaves shall not exceed 15 per cent.

(4) The working cost of the process, including depreciation and wear and tear of plant, shall be in such relation to the fodder value of the product that it will be, when properly installed and managed, economically profitable.

The remaining specifications provide that the plant for working the process shall not be unsightly or prejudicial to the neighborhood in which it is located; that the competing plans, drawings and descriptions must be filed before September 15, 1902, at the office of Privy Councilor Koenig, in Berlin, and the apparatus be ready for trial at a place to be designated by the commission during the period from October 15 to November 25 of the present year.

FRANK H. MASON.

Trade of Port Arthur.

As there is no custom house at Port Arthur no definite figures can be given in regard to the imports, but a rough estimate shows that not less than 180,000 tons of cargo were imported into Port Arthur in 1901.

The principal imports were cotton piece goods, silk piece goods, metals, flour, household effects, paper, sugar and tobacco. Among other articles may be noted building materials, timber, kerosene, ammunition and machinery.

The number of all the trading houses and firms is approximated at 700 and their volume of trade at about $18,025,000 yearly. The following shows the shipping:

Steamers entered.	No.
Chinese Eastern railway seagoing steamship service	238
Russian volunteer fleet	28
Japanese	121
Russian merchant tifontal	75
East Asiatic company	15
British	191
Norwegian	27
German	16
Danish	6
American	7
Total	728

H. B. MILLER.

Country of Fine Woods.

The forests of the Philippines afford the greatest variety of wood in the world. Some of the hard woods are unexcelled for beauty and durability.

SPORTING NEWS

ON THE DIAMOND.

At the request of the opposing team, Chief Kiely has argeed to postpone the baseball game between the Plainfield police and the Newark Fourth Precinct nine until Friday afternoon. The game was originally scheduled for Wednesday. It will commence at 3 o'clock and will be played on the St. Mary grounds. All lovers of the National game who care to are asked to attend and cheer the locals on. The Fourth Precinct team holds the championship for police teams, in this State.

AMONG THE STEPPERS.

Exhibition driving interested a small crowd of spectators at the Driving Park, Saturday afternoon. Two of A. C. Vail's horses, Kenelem and Rover R., were matched against each other, the latter winning. Mr. Vail then drove a mile with Kenelem attached to a road wagon.

TENNIS.

Only three entries were recorded in the tennis play for the Mellick cup on the Hillside courts, Saturday morning. Miss Whiton was the victor for the day, defeating Miss Burke, 6-4 and 6-3, and Mrs. Blake, 6-2 and 6-1.

PERSONAL.

John E. Keely, of LaGrande avenue, has returned home after a week's sojourn at Asbury Park.

Mr. and Mrs. Will F. Williams, of Westervelt avenue, are at the Myrtle House, Asbury Park, for a week.

H. D. Thompson, of West Fourth street, returned home Saturday from Keyport, where he has been spending a month with relatives.

Frank Hedden, of Central avenue, left this morning for Barnegat where he will join a yacht party which is to cruise off the lower part of the State for the next two weeks.

KILLED THE THIEF.

This Time the Raider of Corra Ryno's Chickens Was Caught.

Another reason has been discovered for the rapid disappearance of the chickens belonging to Corra Ryno, of Coddington avenue. The reason this time was a mink and was spied by Charles Herrmann, a next door neighbor early yesterday morning. Mr. Herrmann killed the visitor with a hoe and then summoned Mr. Ryno who found fifteen more of his fine broilers dead. That makes forty-seven in a month.

Burning Railroad Ties.

Burning railroad ties, on the tracks in the rear of Mumford's carpet cleaning works on East Third street, brought out the fire department about 10:30 yesterday morning in response to a still alarm sent in by Patrolman McCarthy. A line of hose from No. 2 wagon was strung and a stream of water soon extinguished the flames. The building was threatened, but the prompt work of the firemen prevented its being attacked.

Former Manager Here.

Mr. and Mrs. E. H. Morrey, former residents of this city but now of Brooklyn, spent yesterday in town renewing old acquaintances. Mr. Morrey was manager of the Park Avenue Hotel in 1872 when it was opened by Sanborn & Dam and afterward for some time for the builder, Evan Jone.

Hope Chapel's Excursion.

Hope chapel's annual excursion will be held to Asbury Park next Saturday. The train will stop at Long Branch, going and coming. If you want to join the best excursion of the season, and have an outing unsurpassed by anything this year you want to fall in line and get your tickets.

Death of Little Girl.

Paulina E., the five-year-old daughter of John and the late Mary Wienzeireid, died at the home of her father on Lee place, yesterday after noon. She had been ill but a few days with diphtheria. The interment took place this afternoon in St. Mary's cemetery.

—Included in Neuman Brothers' display of vegetable are lima beans. They are the best on the market.

DID YOU KNOW?

THAT we are one of the MOST reasonable places in the city to buy Patent Medicines.

THAT we fill ALL prescriptions carefully, accurately and promptly.

THAT all telephone orders are carefully filled and promptly delivered.

THAT our Soda is LIQUID LIFE on a hot day.

The Watchung Pharmacy,
E. S. F. RANDOLPH, Prop.,
NORTH AND WATCHUNG AVES.
TELEPHONE, 207.

BOTH LEADERS ARE DEFEATED

(CONTINUED FROM PAGE 1.)

—Mack and Winn. Bases on balls—Off Doyle, 1; off Burt, 2. Struck out—By Doyle, 9; by Burt, 2. Umpires—Young and Brown. Time of game—1.50.

'PLAINS' GOOD GAME.

(Special to The Daily Press.)

Scotch Plains, August 11—One of the most exciting games of the season was played Saturday afternoon on the local diamond when the Roselle Field Club went down to defeat at the hands of the local. From the time the first man was up in the first innings until the last man out retired in the ninth the game was all that could be desired by the most lusty rooter of either team.

The visitors had Parker, one of Newark's crack twirlers, in the box but the heavy hitting locals landed on him for two two baggers in their half of the first and before they were retired had netted three runs. After this Parker settled down, but could not stop the home team from making base hits at critical stages of the game. Manager Johnston tried out a new twirler during the first five innings by the name of MacCauley, who pitched last season in the New York State League. The visitors had some difficulty finding his curves, only six base hits being made in the fifth inning he was in the box.

In the fifth inning the visitors tied the score on a long hit to right field, which in being fielded in struck in a tree and before it could be returned to the diamond again two men had crossed the plate, making the score 5 to 5.

Manager Johnston brought Harvey in from right field to do the twirling in the sixth and it was all up with the Roselles as they were completely at his mercy, only one base hit being made off his delivery in the fourth inning, while six of them fanned the air.

Scotch Plains scored one in this half of the sixth but were shut out in the seventh and eighth.

Following is the score by innings and lineup:

Roselle.	Scotch Plains.
Klase, 3b.	Baldwin, 2b.
Brownell, 1b.	Albert, lf.
Fredericks, c	Brogan, c.
Tabor, ss.	Ashcroft, 3b.
F. Kipling, rf.	Crusius, ss.
Barrett, cf.	Flannery, cf.
D. Kipling, lf.	Harvey, rf, p.
Campbell, 2b.	MacCauley, rf, p.
Parker, p.	Hand, 1b.

Roselle....	0	2	1	0	2	0	0	0	0—5
S. Plains..	3	0	2	0	0	1	0	0	x—6

DRESS CAUGHT FIRE.

Prompt Action Saved Mrs. Herman Kellar From Severe Burning.

Mrs. Herman Kellar, of Somerset place, had a narrow escape from being seriously burned Saturday evening. She was standing by the counter in her husband's store on Somerset street, when Mr. Kellar lighted a cigar and carelessly threw the lighter to one side. Mrs. Kellar leaned on the unextinguished taper and before she was aware of it her clothing was in a blaze. With the aid of her husband the flames were extinguished before she suffered any injury.

Snakes Barred from Hawaii.

Among the published orders of the division of the Philippines is one which contains a cablegram, from Gen. Corbin, showing that the protests of the people of Hawaii against the importation of snakes into those islands from the Philippines was successful. The cablegram follows: "Prohibit shipment on transports of animals and snakes to the United States and Hawaii."—Washington Star.

Cocoanut Trees in the Philippines.

Cocoanut trees grow in large plantations close to the shore all over the Philippine islands. Within the last 12 years the trade has increased tremendously. The product is periodically affected by heavy typhoons, but it requires only a few years to pick up again.—N. Y. Sun.

One on George.

"And now, George," said the blushing but practical maiden, 'since everything is settled, and I have consented to share your lot—"

"Yes, darling!"

"Perhaps you'd better see about having a house put on it!"—Baltimore

Scarcity of Game.

City Sportsman—Have you seen anything worth shooting at around here?

Farmer—Well, no; not till you came.—Somerville Journal.

Eel's Two Hearts.

An eel has two separate hearts. One beats 60 and the other 160 times a minute.—Nature.

USE PRESS WANT ADS

WHERE THE CENTRAL'S FREIGHT IS HANDLED

Great Amount of Work Done at Jersey Central's Transfer Sheds at Elizabeth.

DONE WITH EXPEDITION

AT THAT PLACE THE CENTRAL DISTRIBUTES ITS FREIGHT FOR ALL POINTS.

Demands on That Department Have Become So Large That the Central Has Acquired More Room for Additional Facilities.

One of the busiest places in the county is at the Jersey Central transfer sheds at Elizabeth. Little is ever said of the great amount of work transacted here because the public knows nothing about it. Twenty-four hours of every day there is a steady string of truck pushers going up and down the long platform, which is little short of one-sixth of a mile in length, distributing freight for the various sections of the country.

The total amount of tonnage handled during June was 85,110. This is 5,762 tons more than June of last year. Of this amount 59,000 tons is local, 50,000 being from the Port district and 9,000 from uptown. The Port's tonnage shows an increase of 10,000 tons for the month over that of two years ago. The interchange with the Pennsylvania shows little increase, the figures remaining about the same during the last two years, 13,523 tons being June's quota.

Four years ago the freight transfer here included only small shipments which came up from New Jersey Southern stations and amounted to about twenty-five tons a day. The average daily tonnage last month was 350 tons. The transfer work was, previous to 1898, mostly done at Jersey City. The present commodious sheds were constructed in anticipation that they would fully meet all requirements, but the demands have so increased that they are incapable of doing it, and 100 tons a day of Elizabeth exchange work is being done in Jersey City.

The facilities for handling the big increase have been more than doubled puring the past year, and still are inadequate. Some idea of the work can be had when it is known that seventy-six cars can be placed and handled at one time. The present facilities and force can handle 230 cars a day. The force consists of fifteen clerks and fifty-five laborers, and the pay roll is over $3,000 a month.

The Central railroad finding that more room with additional facilities is necessary has purchased several acres of land along their tracks north of the present sheds, upon which, it is rumored, the company proposes to erect a new transfer plant.

This is the site where the notorious "glass houses" now are. Senator Kean sold the site to the Central people and they will begin the demolition of these houses. The railroad has had considerable trouble with parties living in them, for not a week passes, it is said, but that the tenants perpetrate some robbery on the transfer sheds.

The Elizabeth district of the Central Railroad is said to have the best transfer system in the world. It has been in operation only since the first of last month, but it is attracting the attention of railroad men throughout the country. Two-thirds of the stray packages have been cut out since its adoption, and when the force has had another month's experience it is thought a stray package will be an exceptional occurrence.

Wrecked on Hill.

With a broken wheel on their automobile, Mr. and Mrs. Frank W. Roller, of Putnam avenue, waited at the foot of the Dugway hill Saturday evening until Capt. Hand's teamsters came to the rescue and towed the wrecked vehicle home. A rock in the roadway was responsible for the damage, tearing the tire and shattering some of the spokes, making it impossible for the machine to proceed.

Considering Assessments.

Property owners on West Sixth street and Orchard place had their accounts considered, Saturday afternoon, by the assessment commissioners appointed for the purpose of levying the amounts due for the recent macadamizing of those thoroughfares The commission has now almost finished its labors.

It Needs a Tonic.

There are times when your liver needs a tonic. Don't give purgatives that gripe and weaken. DeWitt's Little Early Risers expel all poison from the system and act as tonic to the liver W. Scott, 531 Highland avenue, Milton, Pa., says: "I have carried DeWitt's Little Early Risers with me for several years and would not be without them." Small and easy to take. Purely vegetable. They never gripe or distress. L. W. Randolph.

A & P Crushed Oats	a 5 lb. package,	9c
Flaked Rice	a package,	12c
Ivory Soap	a small cake,	4½c
" "	a large cake,	8c
Fly Paper	3 double sheets,	5c
Hecker's Prepared Flour	a package,	14c
Schumacher's Hominy	a package,	7c
" Farina	a package,	6c
Shredded Wheat Biscuit	a package,	12c
A & P Corn Starch	a package,	7c
Barley	a pound,	5c
Ococo Cocoanut	¼ lb. package,	5c
Beans, medium, N. Y. State,	a pound,	4c
Rice, Fancy Java	4 pounds,	25c
Rice, Extra Fancy Head	a pound,	10c
Tapioca, medium pearl	a lb. package,	5c
Alpha Home Pudding	a package,	5c
Split Peas, yellow or green,	a package,	10c
Tryphosa	a package,	10c
Grape Nuts	a package,	12½c
Malt Breakfast Food	a package,	12½c
CREAM OF WHEAT,	a package,	12½c
Pettijohn's Breakfast Food	a package,	12c
Lima Beans	a pound,	7c
A & P Saleratus	a pound,	7c
A & P Baking Soda	a pound,	7c
A & P Celery Salt	a bottle dredge,	10c
A & P Fine Table Salt	lb. bag,	5c
A & P Gelatine	package,	5c
Cocoa Shells	a pound,	5c
Coffee Essence	a package,	4c
Gulden's Prepared Mustard,	a bottle,	10c
" Manzanilla Olives,	a bottle,	10c
" Queen Olives	a bottle,	25c
Beardsley's Smoked Beef, sliced,	a package,	14c
" Shredded Codfish,	a package,	9c

"We are selling the Very Best
50c TEAS
in the United States

Good New-Crop
TEAS
35c
A Pound

A & P Golden-Tipped
CEYLON TEA
25c
A Half-Pound Packet

If you want to drink a cup of Perfect Tea try a pound box of our celebrated
THEA-NECTAR
Pure Chinese Tea
60c
A Pound
A Beautiful Present with Every Pound

The Great Atlantic & Pacific Tea Co.
WILL PRESENT FREE
AUGUST 11 TO AUGUST 16

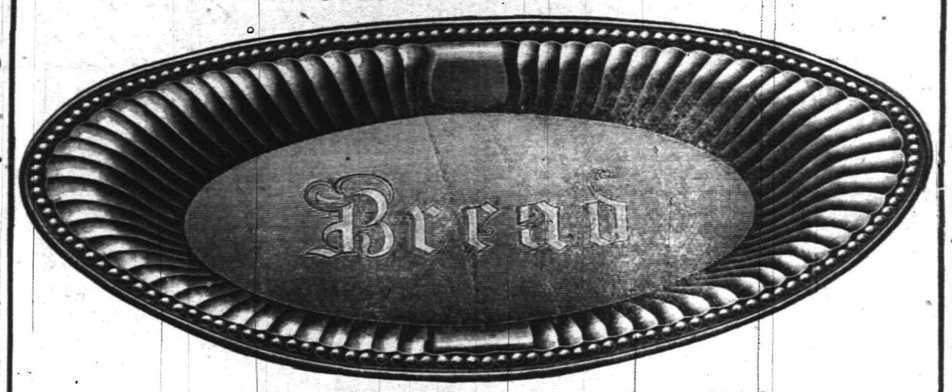

Deep, Oval Bread Tray, Heavily Nickel-Plated, with the word "Bread" Attractively Engraved in the Center
HEAVILY NICKEL-PLATED
BREAD TRAY
To all purchasers of 50c worth of Teas, Coffees, A & P Spices, A & P Extracts and C & Co's Sauce

Good Fresh-Roasted
Coffees
15c
A Pound

We are selling The Best
25c
COFFEE
in the United States

Pure Borax
A & P Laundry Soap
7 Cakes for 25c

Don't Fail to Try our
New Milk
3 Full Weight Cans 25c
The BEST Milk Made

Imported Macaroni	a pound,	9c
" Spaghetti	a pound,	9c
Finest Egg Noodles	a pound,	10c
Salad Oil	a pint bottle,	10c
Olive Oil (absolutely pure),	a bottle,	22c
Plum Pudding	a can,	9c
Armour's Potted Ham	a can, 5c and	9c
" " Tongue,	a can, 5c and	9c
Cottolene	½ lb. can,	10c
Cider Vinegar	a quart bottle,	10c
Roast Beef	a lb. can, 2 for	25c
Corned Beef	a lb. can, 2 for	25c
Campbell's Salad Dressing,	a half pint bottle,	10c
Golden Drip Syrup	a quart jar	12c
Home-Made Preserves	a 5 lb. crock,	50c
Pure Maple Syrup,	half pt. bot., 10c a qt. bottle,	25c
None Such Mince Meat	a package,	9c
Beech Nut Bacon	in glass,	25c
" " Beef	in glass,	25c
Palmetto Brand Molasses	a 2 lb. can,	10c
Salmon, Fancy Red Sockeye,	lb. flat can,	15c
" " " "	lb. tall can,	12c
" " " "	half-lb. flat can,	10c
Sardines, finest imported	a can,	12c
Sardines, domestic, ¼ oil,	a can	5c
" " ¼ mustard,	a can,	10c
Lobster, Pickerts	half-lb. flat can,	18c
Shrimp, No. 1, pickled	a can,	10c
Soused Mackerel	a lb. oval,	14c
Kippered Herring, Marshall's,	a can,	15c
Empire Brand Pickles, Etc.		
Mixed Pickles, sour,	a half pint 10c a pint,	15c
Gherkins, sour	a half pint, 10c a pint,	15c
Chow Chow, sour,	a half pint 10c a pint,	15c
Onions, sour,	a half pint, 10c a pint,	15c
Sweet Pickles,	a half pint, 12c a pint,	18c

The Best and Cheapest is
IRISH Marmalade 15c A LB. JAR
Made in Dublin, Ireland
It is Perfectly Pure and Very Wholesome
Just the "Bitter" that the stomach craves

137 139
WEST FRONT ST

FLORISTS.

-:-FLORIST-:-
WM. H. BROWER'S SONS,
946 Broadway, New York, between 22d and 23d Streets.
Orders received at the residence of JOHN L. BROWER, 127 East Fifth Street, corner Sycamore Street, Plainfield.

CUT FLOWERS.
Palms, Ferns and Flowering Plants. Immense stock at low prices. Decorations and Floral Design Work a Specialty.
STANLEY,
142 North avenue. Telephone, 1983.
Greenhouses, 1112 South av. Telephone, 1311.

L. L. Manning & Son,
STEAM GRANITE WORKS,
Corner Central Avenue and West Front Street, opposite First Baptist church.

Townsend's Granite Works
Fourth and Richmond Sts.
Tel. Call 1884. Westfield Trolley Passes My Office

T. A. MOORE,
Undertaker and Embalmer,
OFFICE 508 WATCHUNG AVENUE.
RESIDENCE 124 WATCHUNG AVENUE.
Tel. 614. Office open day and night.

GEO. W. COLE,
UNDERTAKER AND EMBALMER.
200 W. Second St. Telephone 153.
Office open Day and Night.

ESTABLISHED 1872.
P. CASEY & SON,
UNDERTAKERS AND EMBALMERS.
Office: 16 Park Ave
Residence: 417 W. Third St. Tel. 1082
Office open Day and Night.

WANTS AND OFFERS

LOST—Saturday afternoon on 5:30 or 5:45 trolley from Plainfield to Scotch Plains, or near Park avenue crossing, Scotch Plains, hand purse containing $8. Reward if left at Daily Press office. 8 11 6

WANTED—Competent girl for general housework. Apply corner Codington and Watchung avenues, North Plainfield. 8 9 6

$22,000 to loan on Plainfield business property at 5 per cent interest; would divide it. Charles L. Moffett, attorney, corner Park and North Aves. 8 8 tf

WANTED—A small office or desk room, Park avenue, between Front and Second streets, 1st floor. Answer, stating rent per month. Address, Mr. A. B. C., Plainfield, N. J. 8 5 6

LOANS NEGOTIATED. J. T. Vail, 177 North avenue. 1o 8 tf

NOTICE—Young man with good reference, recently bookkeeper in a large bank, wants position of any kind at $15 per week. Address Anxious, Press office. 8 9 tf

FOR SALE—At Scotch Plains, building lots; convenient to trolley; any size to suit purchaser. Address Investment, care Press. 7 30 8 e o d

WANTED—Competent girl for general housework. 922 Putnam Ave., city. 8 9 2

BOY WANTED—F. W. Woolworth & Co., 216 West Front St. 8 9 2

HOUSES for sale, rent or exchanged; insurance placed in all branches; money to loan; appraisements made. Mulford, opposite depot. 2 1 tf

FARMS for sale; real estate and insurance. Wm. H. Rogers, Washingtonville, N. J 4 10 tf

WANTED—Competent girl for general housework. Apply 425 West Front St.

ROOMS TO LET—816 Park avenue; city water. Apply J. E. Martine. 6 2 tf

TO LET—322 East Fifth street, from Sept. 1, house 10 rooms, fully improved. Call, between 2 and 4. For further particulars call at 58 Jackson avenue, W. E. Mullen. 8 6 6

WANTED—3 or 4 unfurnished rooms with improvements; 2 adults. Address W., Press.

WANTED—Experienced saleslady at Paris Cloak Store. Apply between 6 and 8 p. m.

WANTED—A man for general work; must understand care of horses. Apply 704 West Seventh St.

BEFORE selling your furniture see LaTourette, 33 Somerset St. 8 11 6

WANTED—A young lady as bookkeeper and cashier. Address Grocer, General Delivery, P. O.

FOR SALE—Two-seat surrey, nearly new. Apply 510 Madison avenue. 8 11 6

WANTED—Intelligent man to take care of horses and carriages and make himself generally useful; white man preferred. Apply 187 North Ave. 8 6 tf

MONEY to loan on bond and mortgage. Charles L. Moffett, attorney, corner North and Park avenues. 5 9 tf

FIRST-CLASS help and first-class places at the Swedish Intelligence Office, 22 Somerset place. 5 23 tf

TO LET—3 nice rooms, with improvements, first floor; suitable for young married couple; fine neighborhood. Inquire of Chas. L. Moffett, attorney, corner Park and North Aves. 8 2 tf

PROPERTY sold, rented or exchanged. Fire insurance, fidelity bonds, plate glass and burglary insurance; mortgages at 5 per cent. 171 North Ave. Elston M. French. 12 20 tf

FOR SALE—Cleveland ladies' tandem, 20 and 24 inch frame, A1 condition, at a bargain. 109 Randolph road. 8 5 6

3 PLEASANT rooms to rent on first floor. 404 Third street, corner Central Ave. 8 6 6

FOR SALE—FINEST BUILDING LOTS IN PLAINFIELD ON WHICH TO BUILD HOMES; COSTING FROM THREE TO FIVE THOUSAND DOLLARS EACH. PARTICULARS OF CHAS. L. MOFFETT, ATTORNEY, CORNER PARK AND NORTH AVENUES. 7 26 tf

SPECIALTY North Plainfield property; houses to rent from $20 month and upward; houses for sale from $1,000 and upward; insurance in best companies. Geo. F. Brown 94 Somerset St. Telephone 1541. 1 11 tf

Advertised Mail Matter.

Plainfield, N. J., Aug. 11, 1902.
E. H. BIRD, P. M.

Allen, Frank
Barnett, Mr Edwd H
Brooks, Miss Martha
Brighton, Miss Wenie
Booker, Miss Cornelia
Clinard, Miss Carrie
Chandler, Mr Pomp
Carpenter, Mr W S
Cullans, Mr Patrick
Carmon, Mr William
Chamber, Master W
Donovan, Mr W P
Dennis, Mr Joe
Freeman, Miss Maria
Froggott, Mrs Geo
Gollis, Michael
Gardner, Warren
Hurley, Mr William
Holniequest, Edward
Hudson, Mr Joseph
Hills, Miss Ella R
Janson, Albert
Keefer, Mr Adam
Keeling, Mrs A
Moore, Mr Beazil
Moore, Miss Sara
Marland, Mrs Charles
Nichols, Miss E M
Nevin, Iron Works
Ross, Miss Marguerite
Starr, George A
Shyler, Mr Sampson
Stelle, Mrs E
Stone, Mr Robert
Tenecike, Miss B
Troy, Miss Mary
Taylor, Mrs F J
Valentine, Mr Carmino
Williams, Miss Rebecca
Wallbuts, Mr W
Young, Mr P K

Please Say "Advertised."

For Anything in Real Estate
call or write Ira L. LaRue, Plainfield, N. J.
"As well known as the town pump."

SALT WATER DAYS
—AT—
-- FLORIDA GROVE --
GREAT SALT WATER DAY
SATURDAY, AUG. 16.
GRAND
Balloon Ascension
BY THE RENOWNED
APE "SAPHO,"
On this day will positively appear the only living ape aeronaut, in his thrilling two-mile tumble from the clouds, making the ascent with a huge balloon and dashing precipitately to the earth.
A large excursion is also due to arrive on this day
COLORED PEOPLE'S DAY
SALT WATER
Thursday, Aug. 28.
Grand Cake Walk—Handsome prize awarded to the best couple. A Clam Bake will be served for the Colored People as usual. If the weather proves stormy, will be held on the following Thursday.
LABOR DAY
MONDAY SEPTEMBER 1.
On this day an Excursion, embracing 7,000 people from the 19th Assembly District of New York City, will arrive on the steamer Tolchester and the barges Charles Speer and Susquehanna The management has spared no expense to make these days even more attractive and entertaining than like celebrations have been in the past. All trolleys lead to
FLORIDA GROVE.
JOSEPH FIIGEN, PROPRIETOR,
8 9 12 89 Market St., Perth Amboy, N. J.

A First-class Investment

A progressive building and construction company incorporated under the laws of the State of New Jersey, offers a limited amount of its preferred (guaranteed) stock —guaranteeing 4 per cent. per annum and is redeemable in Five years, at twice the amount for which it is now being sold. Backed and secured by a $100,000.00 Guaranty Fund. For full particulars address Box 77, care Press

BASEBALL
—AT—
Scotch Plains
Saturday Afternoon, 3:45.
Locals vs. Safe Works
This is the only game. City League,
No League games in Plainfield on Saturday.

CYCLISTS' CALENDAR.
Sun Rises 5:07 a. m.
Sun Sets 7:03 p. m.
Bicycle lanterns must be lighted at 8:03 p. m.

THE DAILY PRESS.

THE WEATHER.
Fair tonight and Wednesday; stationary temperature.
Thermometer 68.

ESTABLISHED MAY 10, 1887 — PLAINFIELD, N. J., TUESDAY, AUGUST 12, 1902. — TWO CENTS A COPY—$5 A YEAR.

A PLAINFIELDER TURNS FARMER

Edward E. Anthony's Successful Search for Renewed Health Among Dutchess County Hills.

Ordered by his physician to seek renewed health in outdoor life, Edward E. Anthony left Plainfield last March thin and hollow eyed, with his nervous system in a state of collapse. To-day he looks sturdy and bronzed and capable of tackling anything. While Mr. Anthony's friends might recognize the well-known Plainfielder in the energetic farmer of Dutchess county, New York, who daily supplies the larger merchants of Mattewan and Fishkill Landing with some of the best of their vegetables and fruit, the task would be a difficult one if they did not happen to be looking for him in that guise. The few months of country life have done wonders and Mr. Anthony is feeling far better than he has for some time, yet it will take time to regain all his former strength and health.

Edward E. Anthony.

While it was generallly known that Mr. Anthony had located on a farm near Fishkill Village, there are few who know how comfortably he is quartered. Fishkill Village, which is seven miles inland from Fishkill Landing, was the old home of the Anthony family. Seven miles further from the Hudson river is the new home of Mr. Anthony. It is a mile from the nearest postoffice, Wiccopee, which has only recently risen to that dignity from the more old fashioned Johnsville. Two miles away is Brinkerhoff, the nearest railroad station on a branch of the New York, New Haven and Hartford Railroad.

Myrtlawn, as Mr. Anthony's home is called, is located right in the heart of the richest truck farms of Dutchess county. There is a tract of sixty acres on which he raises a great variety of vegetables and fruit. With the aid of a young farmhand, Mr. Anthony has already had remarkable success and has won for himself a reputation for the best with the dealers of Fishkill and Mattewan. The house itself is not at all what one might expect to find there. The former owner spent a fortune in trying to outdo all her neighbors. She succeeded but her fortune was gone and the farm had to pass into other hands as well. It is an immense house, with many large rooms and every modern convenience. It is fully the equal of any city residence. It stands in a grove of large trees, flanked by a garden and with an orchard in the rear.

In order that Mr. Anthony's friends might see how he looks, the accompanying photograph was taken of him in his garden by The Daily Press' own artist. It is an excellent likeness. It is not difficult to see that country life agrees with him. Mr. Anthony is well-known here having been prominent as an officer in the old volunteer Alert Hose Company and in Fourth ward Republican circles. He was a deacon of Trinity Reformed church, superintendent of the Sunday-school there for eighteen years and has held offices in the City, County and State Unions of Christian Endeavorers. In the last connection, he is well known throughout the State.

With Mr. Anthony are the members of his family, his wife, his daughters, Matie R. and Mae E., and his son, Ned. They are all in good health and have made many pleasant acquaintances. Most enthusiastic of all is little Ned who takes a keen enjoyment in assisting his father on the farm.

A CURIOUS ACCIDENT.

A Millstone Farmer Knocked Off a Load of Hay by a Branch of a Tree Yesterday.

(Special to The Daily Press.)

Dunellen, August 12—Heinrich Bartholomay, a farmer who lives near Millstone, suffered a severe accident near Gallagher's Corner yesterday morning through his own carelessness. He was on his way to Plainfield with a load of hay and becoming tired allowed his son to do the driving while he sought repose on top. The road is lined with large trees and the boy unthinkingly drove directly under them. Bartholomay was struck by one and in his efforts to get out of the way fell to the ground. He landed on his shoulders and was rendered partly insensible. Assistance was procured by the boy and he was taken to a farmhouse, where medical attendance was furnished by a Bound Brook physician. It is thought he is suffering from concussion of the brain. The injured man was later removed to his home.

—The Chess and Checker Club held a regular meeting in the Y. M. C. A. Hall last evening.

—Peaches—at Neuman Brothers, tomorrow—fifty baskets Delaware fruit, fifty baskets Jersey. Quality? None better.

HIGH WATER.

Bound Brook Reports the Heaviest Rainfall There in Years—Some Damage.

(Special to The Daily Press.)

Bound Brook, Aug. 12—The rainfall Sunday afternoon was the heaviest experienced here in years. Green brook, Middle brook and the Raritan river overflowed their banks and Bound Brook was practically cut off from the rest of the world. Main street was covered with water to a depth of two feet.

A trench dug for gas pipes on Hamilton street caved in for a distance of 200 feet. A bridge at Chimney Rock was swept away, and bridges all over the county were damaged.

The trolley cars were stalled and unable to run to either Somerville, New Brunswick or Dunellen. The rain fall was nearly five inches.

Alis Boys to Cruise.

In the trim sloop Augusta, several of the Alis boys will start upon a sea cruise at the end of this week. The party will probably number five, although the personnel has not yet been fully decided. The boat is now lying at Perth Amboy, where it is being fitted for the voyage, which will embrace several points of interest along the coast and occupy two or three weeks.

UP AMONG THE CLOUDS.

Prof. Conti Will Make His Second Trip at Boynton Beach Tonight.

Lovers of the thrilling may find enjoyment at Boynton Beach tonight, when Prof. Alberto Conti, the aeronant, will make his second balloon ascension. The heavy wind is likely to make a little trouble for the cloud dodger, but he will make the tirp. On Saturday, he made a successful air journey, rising 3,000 feet and landing from his parachute near Sewaren station. Plainfielders will be interested to know that Conti is the professional name of a young man who is well known in this city.

STOPPED IN ENGINE'S PATH

NARROW ESCAPE FOR MRS. SARAH VEDDERS AND HER SON.

Horse Balked on Lehigh Valley Crossing—Just Moved in Time to Save Them.

Presence of mind possessed by Mrs. Sarah Vedders, of White Plains, N. Y., who occupies a summer cottage near Metuchen, is all that saved her and her young son from death on the tracks of the Lehigh Valley Railroad at the Park avenue crossing, last evening.

She had been to this city on business and was returning home shortly after 7 o'clock, driving in a trap. The Park avenue crossing is without a gateman at night and she reached there just ahead of the express from Buffalo which leaves South Plainfield at 7:34. Not wishing to wait she attempted to start over, although she heard the engine's warning whistle. Her horse had reached the center of the track when it suddenly stood still and refused to budge. The engine was almost directly upon her when she lashed the animal furiously, causing it to swerve to one side, just as the train swept by.

It was some time before Mrs. Vedders regained her composure sufficiently to drive on and she has since been in a nervous state bordering on collapse. Her young son was badly frightened but kept cool during the ordeal.

CAME INTO HER OWN.

Summer Resident at Chimney Rock is Now Worth a Million.

Through a decision of the California Supreme court, recently rendered, Mrs. Arnold Teneriffe, of Toledo, Ohio, who is summering at Chimney Rock, will become a millionaire. For eight years she has been in litigation with the State of California over the title of lands in the vicinity of Los Angeles, which were wrongfully taken from her and which will now be returned. They comprise in all 20,000 acres worth $50 an acre.

The property was bequeathed Mrs. Teneriffe by her father, who was one of the forty-niners. A flaw in the title deprived her of them and she has since been fighting for her rights, the struggle ending with the decision just rendered. She expcets to leave at once with her attorneys and convert the property into cash.

FORGOT TO VOTE.

James K. Arnold Broke His Record of Being First to Cast Ballot.

For twenty years or more, when an election has been held in the borough, there is a tradition among the inhabitants that James K. Arnold has been the first man to cast his ballot at Saengerbund Hall. Today, however, it slipped his memory that this was the date of the election in regard to the fire house, and five or six people had voted before Mr. Arnold realized that his come-early-and-avoid-the-rush record had been interrupted.

Major Coleman's Funeral.

The remains of the late Major Coleman will be taken from the receiving vault in Hillside cemetery tomorrow morning and taken to Washington, D. C., where, in the afternoon, the interment will be made in Arlington cemetery with military honors. Mrs. Coleman and Lieutenant Coleman are now in Washington. Miss Coleman and her fiancee, Lieutenant Carter, will leave in the morning.

Services at Camp.

Park Avenue Baptist Christian Endeavorers will have charge of the service at the Westfield Fresh Air Camp this evening. All friends of the society, and those interested in the camp, are cordially invited to accompany the party on the 7:15 trolley car from the North avenue terminus.

Death After Short Illness.

Henry A., the infant son of Mr. and Mrs. Frank Platts, of West Front street, died Sunday after a short illness. The funeral will be private.

FOX HILL FAIR TO BE HELD THIS WEEK

Great Event in Hunterdon County Will Take Place Tomorrow and Thursday.

IS AN ANNUAL EVENT

COUNTRY PEOPLE TRAVEL FOR MILES TO ATTEND THIS FAIR.

Is Arranged by the Two Churches at Fairmount, Commonly Known as Fox Hill, and Held at the Churches in Alternate Years.

(Special to The Daily Press.)

Whitehouse, Aug. 12—The famous Fox Hill fair, which attracts great multitudes every summer, will be held this year on the grounds of the Methodist Episcopal church at Fairmount, tomorrow and Thursday. The question oftenest asked in this vicinity within the past few weeks has been: "Are you going to the Fox Hill fair?" and the answer is invariably in the affirmative.

People travel great distances to go to this gathering in the heart of the Hunterdon county hills. Fathers, mothers, sweethearts, brothers all go miles to "take in" the Fox Hill fair, which they would not miss for almost any consideration. It has always been a great source of wonderment why so many people are attracted to Fairmount on these occasions. When asked to ascribe a reason for this, William Manning Welsh, a prominent citizen, said:

"People often wonder why great crowds come here. There is only one way I can account for it. Where I now live was a hotel. It was erected by William Crater in 1810 and was a great place for the people of the countryside to gather. There was a race course on the farm and fast horses from all over the country were brought here to compete, and Fox Hill, as the place was called then, became noted, far and near.

The attendance at the fair averages from 5,000 to 7,000 people each year, and on a clear evening, when the event is in progress, vehicles of every description may be seen at all available tying places on all highways and byroads in a radius of two miles from where the fair is being held. Late comers find it very difficult to secure a place to tie their horses.

The fair itself is much like the ordinary country church exhibitions of the kind. In the afternoon there are band concerts and speaking. Supper is served—a sumptuous rural meal composed chiefly of products from the farm—and in the evening the bands play, fancy articles of every description are sold and refreshments, consisting of ice cream, cake, soda water, etc., disappear rapidly. The folks flock hither and thither, chatting gaily, and the good country folk meet old friends whom they have not shook hands with or exchanged greetings since the Fox Hill fair of the year previous.

Miss Radie Rinehart, one of the most earnest and indefatigable workers of the Methodist Episcopal church, has pieced a remarkable quilt that will be on exhibition at the fair this year and sold to the highest bidder. This article of her handiwork contains 10,168 blocks. Besides the large number of her leisure hours spent in making the quilt, Miss Rinehart has prepared many other fancy articles and collected $23 in cash.

The net proceeds of each fair average anywhere from $1,700 to $2,200.

Fairmount is a pretty post hamlet in Tewksbury township. The first postmaster, John Viesselins, gave it that name because it is a place fair to see. Visitors to the great fair climb hill after hill until a pretty plain is stretched before them—and that is Fairmount. Long before there was any postoffice the place was known as Fox Hill, and to this day that name clings to it and is still probably more used than the other.

The first settler was a man named George Fox. He came from England and owned a tract of 400 acres of land. He lived on a farm now owned by Henry Fisher. None of Fox's descendants survive. His place was called Foxenburg, but the entire neighborhood soon became known as Fox Hill.

The fair is given by the two churches — the Presbyterian and Methodist Episcopal—and is held one year at the one and the next year at the other. This year it is to be at the Methodist church and that congregation will take all the proceeds, according to the custom that the church

(CONTINUED ON PAGE 5.)

BALLOON ASCENSION.

First of Series to be Made at Boynton Beach This Summer.

The first balloon ascension of the series to be held under the supervision of the Central Balloon Company of America, took place at Boynton Beach, Saturday afternoon, in the presence of 4,000 people. Aeronant Jack Mack made a successful parachute leap, descending from a height of 3,000 feet and landing in a yard near Perth Amboy. The balloon was inflated by William Schorb, of this city. During the remainder of the season seven more ascensions are to be made in charge of the company.

JOHN M. SCHORB ARRESTED

CHARGED WITH MAINTAINING A GAMBLING DEN IN HIS STABLE.

Formal Complaint Was Sworn to by Councilman J. K. Arnold—Hearing Tonight.

John M. Schorb, of Somerset street, was served with a warrant, this morning. which will necessitate his appearance this morning before Recorder Doud on the technical charge of keeping a disorderly house. Gambling is the specific count upon which Mr. Schorb will be given a hearing. It is alleged that his livery stable at the rear of Somerset street, near Manning avenue, is a rendezvous for gamblers.

The warrant was sworn out by James K. Arnold. Mr. Arnold asserts that not only do men congregate there to play for keeps, but that bookmakers regularly visit the establishment and make books on the races. He further alleges that Mr. Schorb's place is a nuisance to that part of the borough, and that the foul language heard in the vicinity is intolerable.

Asked if he had anything to say about the matter, Mr. Schorb this morning told a reporter that the allegations against him were false and that he has been made the subject of malicious persecution. The case comes up at 7 o'clock this evening.

WANT THEIR PAY.

Mechanic's Liens Filed Against New House on North Avenue.

Two dissatisfied mechanics have made trouble for the builder and the owner of a Netherwood property by filing liens against the place for alleged unpaid claims. John J. Heideloff asks for $300 in payment of supplies furnished during the operation, and Cormack Caulfield demands a similar sum for mason's materials and work. Both are represented by Attorney Newcorn. The defendants in the matter are John B. Dahl, the builder, and Andros Bohrovesky, ower, of the building recently erected at 1219-21 North avenue.

PAST HUNDRED MARK.

Aid for King's Daughters Baby Camp Still Continues.

Constant additions have swelled the King's Daughters' Baby Camp fund beyond the hundred mark and it is still advancing. It stands today:

Previously acknowledged	$108.69
Mrs. James Clark	5.00

In addition a case of delicious jellies was received this morning from Mrs. J. F. Grandin, of Hamden, Hunterdon county. They were taken by express to the camp.

In recording yesterday's contributions, $5 was credited to Mrs. E. C. Morris. It should be Miss E. C. Morris.

WEEKLY DANCE.

Guests at Park Avenue Hotel Enjoyed Their Regular Hop.

Several hours of enjoyment fell to the lot of the guests of the Park Avenue Hotel last evening in the regular weekly dance at the popular resort. The affair was largely attended, many Plainfield friends being present in addition to the habitues of the place. The patronesses were Mrs. Henry Stothoff and Mrs. J. H. McManus. Dancing was continued until a late hour, and the other social features of the evening were much enjoyed.

Learned of Mr. Dunning's Death.

J. B. Brown, of Park avenue, received a telegram today announcing the sudden death of John A. Dunning, a former resident of Plainfield, at George's Mills, N. H., this morning. Of late years Mr. Dunning had been living in Brooklyn. A son holds a professorship in Columbia College.

Found Guilty.

A jury of twelve men decided that Alphonso Bombano was guilty of the charges brought against him by Louise Colucci, after he had been placed on trial before City Judge Runyon, in the Council Chambers, this morning. He was directed to furnish bonds.

THREE MORE SUITS AGAINST TROLLEY CO.

Lawyer Newcorn Represents Plaintiffs in Action Amounting to $25,000 Damages.

FOR ALLEGED INJURIES.

PLAINTIFFS ARE MR. AND MRS. LAWRENCE POWERS AND G. H. LEIVERS.

Leivers Claims to Have Been Hurt in Accident on East Fifth Street—Powers' Were Injured in Accident in Fanwood Township.

Trolley troubles have again brought the local railway into court as the defendant in damage suits brought by passengers who have suffered alleged injuries while riding on the cars of the company. Attorney Newcorn represents the plaintiffs in three actions against the Elizabeth, Plainfield and Central Jersey Street Railway, aggregating $25,000. The plaintiffs are Lawrence and Catherine Powers and Geroge H. Leivers, the latter a son of former Councilman Alfred Leivers, of East Fifth street. All the cases will come up before the October term of the Supreme Court at Elizabeth.

Young Leivers was a passenger on board a Fifth street car on April 30 of this year. Defective apparatus, it is alleged, was responsible for the car's being uncontrollable and for the collision which resulted between it and another at Fifth and Richmond streets. According to the declaration, the young man was thrown out and "grievously shocked, bruised, wounded, broken, lamed, lacerated, mangled, maimed and disabled" besides being injured internally. For all of which, a demand of $5,000 has been made.

In the other suits, Mr. and Mrs. Powers are the plaintiffs because of an accident which occurred on Westfield avenue, in Fanwood township May 10. The car in which Mrs. Powers was riding left the track, and she is alleged to have suffered great injuries as a result. The sum of $10,000 is placed as the damage, while a similar amount is asked by the husband.

NEW TAX RATE.

It Will be Differently Divided—The Sum Total Will Not be Changed.

According to promises, the city tax rate will remain this year the same as before, $2.50. From the computation just made, the figures will be divided somewhat differently from those of 1901, although with the same total. The list follows: County tax, 48; State school tax, 17; fire department, 24; library, 04½; city and city light, 69; poor, 04½; free school and bond, 69; principal on sewer bonds, 07; interest on sewer obligation, 07.

Those items which are increased are the county tax, 1 cent; city and city light, three cents; poor tax, one-half cent, making a total of four and one-half. This is offset by a reduction of three cents in the free school and bond and one-half cent on the fire department.

TO KEEP AT PRACTICE.

Company K's Crack Shots Will Have Chance on Local Range.

Company K's marksmen are not to allow themselves to grow rusty in the shooting which has girven them such a good record throughout the State. The local rifle range, at Maple avenue and Greenbrook road, is to be extensively patronized by the members. Captain Browning has issued a notice to the effect that the range will be open on Saturday of this week, from 2 to 6 o'clock, and that all those desirous of bettering their scores at Sea Girt are requested to come out to practice.

HIGH WIND AT MILLSTONE.

Heavy Blow Caused Considerable Damage There Sunday Night.

The little hamlet of Millstone, on the Millstone river, received a taste of what Trenton suffered by the strenuous wind, Sunday afternoon. Trees were uprooted, fences blown down and many a barn lost its roof.

A costly steam launch belonging to Charles VanNostrand, to which a number of smaller boats were attached, was swept into the river and was practically ruined. The damage will amount to many dollars.

Services at the Home.

Trinity's Christian Endeavorers will have charge of a service at the Netherwood Fresh Air Home on the afternoon of Sunday, August 24.

FEW VOTING IN BOROUGH

Question of the New Engine House Up for a Formal Vote Today.

LITTLE INTEREST TAKEN

Borough Cellar Gang is Preparing to Parade This Evening When the Count is Over—Twenty-Nine Votes Cast in Three Hours—No Doubt About the Result.

This is the date upon which the voters of the borough are casting their opinions to ascertain whether or not money shall be borrowed to go ahead with the erection of the proposed new fire engine house. There is evident in the streets none of the bustle usually characteristic of election day. The vote cast has been comparatively light. In the first three hours of balloting exactly twenty-nine votes were cast in each polling booth.

The first district polling place is at William Jerolamen's pool room and the officers there are John H. Carney, judge; Frank W. Woodruff, inspector; W. W. Rowley and Charles G. Wood, clerks. Saengerbund Hall is the polling place for the second district and the officers there are Horace J. Martin, judge; James Bailey, inspector; L. Bird and William McLaughlin, clerks.

If the project carries, as no doubt it will, the Borough Cellar Gang are making preparations for a parade this evening. Members are shining their shovels for the occasion. Chief of Police Campbell will march at the head of the procession.

MAN KNOCKED DOWN.

Lightning Struck Telegraph Pole and Did All Sorts of Queer Stunts Last Evening.

Plainfield again had a struggle in the hands of the Storm King last evening. In the brief period of flashing lightning and crashing bolts, one of the closer shafts struck on the outskirts of the city, striking a telegraph pole on Rose street, near Arlington avenen, splitting the wood and twisting the wires into shapeless confusion.

John Brennan, employed by the city, also suffered from the same bolt. He was coming through the yard of his residence on Arlington avenue at the time, leading a horse. Probably by reason of the contact of his hand with the metal in the animal's bit, he felt the shock of the lightning so severely as to be thrown to the ground. The finger nails on the hand which held the horse's bridle were blackened from the burn the man received, and the hand is badly swollen. Otherwise, he was unhurt.

DARKLY MYSTERIOUS.

Such Are the Purposes of the Newly Organized O. X. T.

Darkly mysterious are the doings and purposes of a new secret organization formed in this city last evening, with the cabalistic title O. X. T. With a charter membership of four, the society is looking for recruits, whose eligibility, rumor has it, depends upon past achievements, but whose election can be assured only after the most soul searching investigation and by unanimous vote. The organization ceremonies were followed last night by a banquet at Timbo's dining rooms.

To Asbury Park.

Another day's preparation will fit you for the big excursion to be taken by Franklin Council to Asbury Park on Thursday. Take time tomorrow to arrange matters so that the next day will be free, so that you can accompany the crowd in search of recreation at the shore. There's no question as to getting your money's worth.

Chicago's Divine.

Chicago's well known divine, Rev. Dr. Herrick Johnston, preacheed to a large congregation at the Crescent Avenue church Sunday morning upon "The Changeless Christ." The sermon was most impressive and of marked effect upon the hearers.

All the Year Round.

The Primary Union of Sunday-school Teachers met in the Y. M. C. A. Hall yesterday afternoon. This is one of few organizations that hold conferences continuously throughout the summer, carrying on the work as usual during the hot season.

"Let the GOLD DUST twins do your work."

Slave if you will, but if you prefer to make housework easy, use

GOLD DUST

It makes home brighter and care lighter.

Made only by THE N. K. FAIRBANK COMPANY. Chicago. New York. Boston. St. Louis. Makers of OVAL FAIRY SOAP.

WHAT OTHERS SAY.

Clippings From Other Newspapers Which May be of Interest to Plainfield and Its Citizens.

The Republicans of the Fourth District would seem to be fortunate in their candidate for Congress. Even the Trenton True American can find nothing to urge against the election of ex-Judge Lanning, except that he is better than the men who nominated him. This appears like a pretty good reason for electing Mr. Lanning to Congress. When political conditions become such that the bosses deem it necessary to name unexceptionable candidates the people are to be congratulated.

Unless The True American is greatly mistaken in its estimate of his personal character, there need be no fear that Mr. Lanning, if elected, would prostitute his office to the base uses of the politicians to whom, according to that journal, he owes his nomination. On the True American's own testimony, it must be evident that Judge Lanning is not the man to accept a nomination hampered by dishonorable obligations or which involves promises, discreditable to his reputation for honesty and straightforwardness.—Newark News.

Senator Kean was present at the Republican convention held at Flemington, Tuesday, to nominate a candidate for Congress in the Fourth District. To a News reporter the Senator declared positively that Senator Cross would be renominated by the Republicans of Union county. Under the circumstances, Mr. Kean could hardly afford to express a doubt, but his positive assurance indicates at least that no bargaining of offices will be entered into involving the retirement of Senator Cross.

In some quarters there is a disposition to resent the interest which has been shown in this matter outside of Union as an impertinent interference with a question which alone concerns the Repblicans of Union. This is a mistaken notion. The course pursued by Senator Cross in the Legislature, both in the Assembly and Senate, has been such as to inspire general confidence in his honesty, ability and good judgment. His name has never been associated with jobs or deals nor has his record been marred by exhibitions of offensive partisanship. The State of New Jersey needs such men in the Legislature, and hence the almost universal sentiment in favor of his re-election—Newark News.

REDUCED RATES TO ASHEVILLE.

Via Pennsylvania Railroad, Account Meeting of Society of American Florists and Ornamental Horticulturists.

On account of the meeting of Society of American Florists and Ornamental Horticulturists, to be held at Asheville, N. C., August 19 to 22, the Pennsylvania Railroad Company will sell excursion tickets to Asheville on August 17 to 19, from all stations on its lines, at reduced rates. Tickets will be good to return until August 25, inclusive.

No Services During August.

Service has been discontinued at the Grace M. E. church for the remainder of the month. The repairs to the building will be made within the next few weeks, so that the opening can be made in September with the prospective improvements completed. Neither church nor Sunday-school will meet within that time.

Mr. and Mrs. O. N. Ulrick, of East Fifth street, are entertaining Addison Laing, of Brooklyn.

To My Friends.

It is with joy I tell you what Kodol did for me. I was troubled with my stomach for several months. Upon being advised to use Kodol, I did so, and words cannot tell the good it has done me. A neighbor had dyspepsia so that he had tried most everything. I told him to use Kodol. Words of gratitude have come to me from him because I recommended it.—Geo. W. Fry, Viola, Iowa. Health and strength, of mind and body, depend on the stomach, and normal activity of the digestive organs. Kodol, the great reconstructive tonic, cures all stomach and bowel troubles, indigestion, dyspepsia. Kodol digests any good food you eat. Take a dose after meals. L. W. Randolph.

WHAT PEOPLE ARE DOING

SOME BRIEF PARAGRAPHS OF A PERSONAL NATURE.

Many Folk of Greater Plainfield Are Entertaining or Being Entertained.

Mrs. John D. Runyon, of Park avenue, is sojourning at Eagle's Mere, Pa.

Harry H. Coward, of East Front street, has gone to Maine for a ten days' outing.

Mrs. Jacob Blimm, of Somerset street, is sojourning at Ocean Grove for the month.

Miss Kizzie DeMott, of Somerset street, is home from a week's outing at Asbury Park.

Miss Jane Hummel, of Brooklyn, is visiting at the home of Mrs. Guinn, of Carlton avenue.

Miss Annie Feller, of Pearl street, is entertaining Miss Margaret Vetter, of New Brunswick.

Mrs. Hugo Weigmann and family, of West Front street, went yesterday to Asbury Park for a three weeks' stay.

Mr. and Mrs. Francis G. Moore and Mrs. D. T. Kenney, of this city, are registered at the Colonial, Spring Lake.

William Bentley, of New York, has returned home from a visit with Edward Hardingham, of Dunellen avenue.

Edson C. Martin, of the firm of Woodhull & Martin, returned home last evening from a short visit at Morristown.

Mrs. Edward A. Smith and family, of Summit avenue, have returned home from a visit with relatives at Bolivar, N. Y.

W. R. Codington, of Codington & Swackhamer, returned home unexpectedly from Maine, Sunday, on account of business.

Mr. and Mrs. Eden Boice, of West Third street, have returned home from an extended visit with their daughter at Newark.

Mr. and Mrs. George F. Brown, of Grove street, left town yesterday for Asbury Park, where they will spend Mr. Brown's vacation.

The Misses Della and Tina Voehl, who have been summering at Sunset Cottage, Mt. Horeb, have gone to Bayonne for a week's visit.

Mrs. E. W. Mills and daughter, Miss Fannie, of West Front street, returned home yesterday from a visit with friends at St. Remy, N. Y.

Rev. Dr. W. C. Snodgrass and wife, of Central avenue, started yesterday for Auburn, West Virginia, where they will remain until September.

James McCullough, of Brooklyn, who drove out from the city in a carriage last week to visit Mrs. Guinn, of Carlton avenue, returned home yesterday.

Among the guests registered at the Cataract House, Delaware Water Gap, are Mr. and Mrs. W. C. Dobbins, Mrs. J. P. Martha and W. A. McKlop, from Plainfield.

In the registry of Plainfielders at the Adirondacks League Club, N. Y., are Mr. and Mrs. Augustus D. Shepard, Mrs. Lawrence Myers, Mrs. Frederick G. Mead, Miss Margaret Mead, Master Lawrence Mead and Miss Frederica Mead.

Reduced Rates to Butte, Mont., via Pennsylvania Railroad, Account Meeting International Mining Congress.

On account of the meeting of the International Mining Congress, at Butte, Mont., September 1 to 5, the Pennsylvania Railroad Company will sell excursion tickets to Butte and return, on August 16, 20, 21, 26, and 27, good to return to original starting point not later than September 30, at reduced rates. For specific rates, stop-over privileges, etc., consult nearest ticket agent.

Pulpit Supplies.

The pulpit supplies of the Crescent Avenue church as announceed for the remainder of the pastor's vacation are as follows: August 17, Dr. Herrick Johnson, of Chicago; August 24, Rev. T. C. Beattie, of Alburguerque, N. M.; August 31, Rev. Elliot Brown, of Glen Ridge, N. J.; September 7, Prof. J. S. Riggs, of Auburn Seminary.

Dime Sociable.

A dime sociable will be held at the residence of Mr. and Mrs. Fred G. Walsh, of McKinley avenue, near East Second street, this evening. It will be under the auspices of Martha Washington Council, No. 23, D. of A.

It Needs a Tonic.

There are times when your liver needs a tonic. Don't give purgatives that gripe and weaken. DeWitt's Little Early Risers expel all poison from the system and act as tonic to the liver. W. Scott, 531 Highland avenue, Milton, Pa., says: "I have carried DeWitt's Little Early Risers with me for several years and would not be without them." Small and easy to take. Purely vegetable. They never gripe or distress. L. W. Randolph.

CLOSING OUT SALE

of all the odds and ends of the spring and summer season, we have decided to close out all the spring and summer goods we have on hand, and in order to make them go in shor tiime we have marked the goods down below the price on them at wholesale. For the lack of space we cannot mention any prices, but we will say that you can't duplicate them for twice the money we charge for them in any other house in the city of Plainfield—everything included.

Clothing, Shoes, Ladies' and Gents' furnishings, etc.

NO RESERVE. NO EXCEPTION.

Come early and avoid the rush.

COMMENCING

FRIDAY, August the 8th,

and lasting until September 1st.

NEW YORK BARGAIN STORE,

324 WEST FRONT STREET, PLAINFIELD.

ALTERATION SALE

SPECIALS FOR THIS WEEK:

59c—50 dozen Ladies' Wrappers, made from fine quality of percale, light colors only, never sold for less than $1.00.

69c—50 dozen Ladies' Wrappers, made of fine quality of indigo blue percale; never sold less than $1.25.

19c—25 dozen Ladies' Shirt Waists, made of good quality percale, regular value 39c.

65c—15 dozen Ladies' Skirts, made of good quality indigo blue duck, regular price $1.00.

25c—50 dozen Boys' Calico Shirts, collars and cuffs attached, value 35c

19c—Children's Straw Hats, reduced from 50c and 75c

2,500 yards Fancy Ribbons, at 5c, 10c, 19c, regular price 20c, 30c, 45c

I. H. BOEHM,

109-111-113 West Front Street.

IF you have frequent headaches and get no relief from ordinary remedies, have your eyes examined. Our examination is thorough and free of charge.

GLASSES when necessary, AT MODERATE PRICES.

Free Examination

All Glasses Guaranteed.

Stiles & Co.,

107 E. Front St.

Philadelphia Eye Specialists.

EVERY THURSDAY.

Hours:—11:15 a. m. to 1 p. m. and 1:45 p. m. to 4:30 p. m.

-Summer Furniture-

PORCH ROCKERS,

REED AND RATTAN COUCHES,

WILLOW CHAIRS AND TABLES,

Powlison & Jones,

149 and 151 East Front Street.

FOSS & JETTER,

MODEL SEAFOOD MARKET,

106 PARK AVENUE. Tel. 632.

Largest receivers of deep sea fish in Plainfield.

Codfish, Fancy Striped Bass, Fancy Mackerel, Sea Bass, Blue Fish, Halibut, Weak Fish, Salmon, Haddock, Flounders, Snapper Blue.

All Fish Guaranteed Strictly Fresh from Nets.

Press Want Ads Pay

MEN'S

Suits to Order

$13.95

I have summer goods enough left to make fourteen suits, which I will close out at the above figure, so as to make room for my fall goods.

Special prices on all kinds of ladies' work.

JOHN G. BANTLE,

FIRST-CLASS Ladies' and Gent's Tailor.

428 Watchung Ave.

SMALLEY BROS.,

147 North Avenue,

Butchers.

Everything usually found in a first-class market.

Roasting & Broiling Chickens Specialty

Orders called for and delivered.

Telephone 83 A.

SPEAK OUT.

The Searchlight of Publicity is Pleasing to Plainfield People.

Publicity is what the people want.

Let the public speak on the subject.

There has been too much claim—too little proof.

There is only one kind of proof for Plainfield citizen.

The experience of people we know.

When friends and neighbors endorse.

No question about such evidence.

This kind of proof backs every box of Doan's Kidney Pills.

Here is a case of it:

Mrs. W. W. Mills, of No. 86 Summit avenue, say: "I suffered at times with a severe pain across the small of my back and in my hips. If I did any lifting or stooping my back became lame and sore, and though I used plasters they only helped me for the time being. I was felling very badly when I had my attention called to Doan's Kidney Pills. They were so highly recommeded for troubles like mine that I got a box at L. W Randolph's drug store. I felt their good effects in a few days. When I had finished the treatment my back was better and stronger and I had much more energy to attend household duties."

For sale by all dealers. Price 50 cents a box. Foster-Milburn Co., Buffalo, N. Y., sole agents for the United States.

Remember the name Doan's and take no other.

THEATRICAL.

The Fourteenth Street Theatre, New York, will open its season on Monday evening, August 18, with Brandon Tynan's new Irish play, "Robert Emmet." There have been more notable productions of Irish drama at this popular playhouse than at any other theatre in the United States, but it is promised that the performanec of "Robert Emmet" will exceed anything ever seen in this class of drama.

Mr. Tynan's play is founded upon the stirring events of Emmet's insurrection in 1803 which ended in the execution of the young Irish patriot, and is said to be based on historical fact, much of which has been gathered from private papers in the possession of the Emmet family, which were kindly placed at the disposal of Mr. Tynan. As the period and the story were full of exciting episodes, the author has had much dramatic material to weave into his story and he is said to have taken advantage of that fact to the greatest degree.

More than one hundred people will take part in the performance. There will be two choirs in the church scene, one of mixed voices and the other a surpliced choir of male singers, and the cast, which embraces many players of celebrity, will be the strongest ever seen in an Irish play.

Eloquent Sermon.

Rev. Daniel H. Clare, of Waverley, N. Y., preached an eloquent sermon at the Park Avenue Baptist church Sunday morning upon "The Tenderness of Christ." Many out-of-town friends of the preacher helped to swell the large congregation present.

At

WALSH'S

MARKET

there is to be found

Everything in the Fruit and Vegetable line, fresh every day.

WALSH'S

Fruit & Vegetable Market,

120 North Avenue. tu th

PATENTS.

Protect Your Ideas. No Allowance, no Fee. Consultation Free. Est. 1864.

MILO B. STEVENS & CO.,

5 10 4m s tu 817 Fourteenth St., Washington.

Advertised Mail Matter.

Plainfield, N. J., Aug. 11, 1902.

H. H. BIRD, P. M.

Allen, Frank	Janson, Albert
Barnett, Mr Edwd H	Keefer, Mr Adam
Brooks, Miss Martha	Keeling, Mrs A
Brighton, Miss Wenie	Moore, Mr Beazil
Booker, Miss Cornelia	Moore, Miss Sara
Clinard, Miss Carrie	Marland, Mrs Charles
Chandler, Mr Pomp	Nichols, Miss E M
Carpenter, Mr W S	Nevin Iron Works
Cullans, Mr Patrick	Ross, Miss Marguerite
Carmon, Mr William	Starr, George A
Chamber, Master W	Shyler, Mr Sampson
Donovan, Mr W P	Stelle, Mrs E
Dennis, Mr Joe	Stone, Mr Robert
Freeman, Miss Maria	Teneicke, Miss B
Proggott, Mrs Geo	Troy, Miss Mary
Gollis, Michael	Taylor, Mrs F J
Gardner, Warren	Valentine, Mr Carmino
Hurley, Mr William	Williams, Miss Rebecca
Holniequest, Edward	Walbuts, Mr W
Hudson, Mr Joseph	Young, Mr P K
Hills, Miss Ella R	

Please Say "Advertised."

WORK OF A FIREBUG.

Peoria, Ill., Has a Disastrous Fire. No Clew to the Perpetrator.

PEORIA, Ill., Aug. 12.—An attempt was made at noon yesterday to burn the business portion of this city. The losses include Horace Clark & Sons' mill, $100,000; Neumiller's livery barn and twenty horses, $50,000; O'Leary's undertaking establishment, $25,000.

The Neumiller Livery company's barns at 600 Adams street were fired by an incendiary, and twenty horses were suffocated. The entire stock of carriages was destroyed. The O'Leary undertaking establishment and contents are a total loss.

Previous to this an attempt was made to fire the storerooms and offices of the Val Blatz Brewing company, a few blocks away, and a residence was fired early in the day. The firebug has played havoc in Peoria for months, and the reward of $500 does not effect his capture.

BASEBALL SCORES.

Games Played Yesterday In the National and American Leagues.

NATIONAL LEAGUE.

At New York—

Chicago	0	0	3	0	0	0	0	0	0	0	—3
New York	1	0	1	0	0	0	0	0	1	0	—3

Hits—Chicago, 11; New York, 13. Errors—Chicago, 1; New York, 1. Batteries—Williams, Taylor and Kling; Taylor, McGinnity and Bowerman.

At Brooklyn—

St. Louis	0	0	0	0	0	0	0	0	0	—0
Brooklyn	0	3	0	0	0	0	0	0	0	—3

Hits—St. Louis, 4; Brooklyn, 11. Errors—St. Louis, 1; Brooklyn, 1. Batteries—O'Neill and O'Neill; Donovan and Farrell.

TABLE OF PERCENTAGES.

	W.	L.	P.C.
Pittsburg	67	21	.761
Brooklyn	53	43	.552
Chicago	50	42	.543
Boston	46	42	.523
Cincinnati	42	48	.467
St. Louis	42	52	.447
Philadelphia	37	56	.398
New York	29	62	.319

AMERICAN LEAGUE.

At Chicago—Boston, 4; Chicago, 5.

At Detroit—Philadelphia, 1; Detroit, 0.

At Cleveland—Baltimore, 11; Cleveland, 17.

At St. Louis—Washington, 1; St. Louis, 8.

A Tithers' Convention.

WARSAW, Ind., Aug. 12.—The national convention of tithers, the first of its character ever held wherein nearly all denominations will be represented, commences today at Winona Lake. Those under whose auspices the call for the convention is made are: Thomas Kane of Chicago, S. P. Harbison of Pittsburg, Revs. William G. Roberts and E. P. Whallon of Cincinnati, Rev. J. Wilbur Chapman of New York, Rev. W. H. Hunter of Buffalo, Rev. F. Rohrer of Marion, Rev. Frank Ballard of Indianapolis. Statistics will be submitted from various sections of the country where the tithing system is in vogue, and a number of addresses will be made.

Fatal Gale at Allentown, Pa.

ALLENTOWN, Pa., Aug. 12.—During a violent wind and rain storm late yesterday afternoon the new three story brick store and residence of Frank J. Schroth was leveled to the ground, and Mr. Schroth, who was at work on the roof, was thrown to the ground and instantly killed. Eight other men were at work in the building. All, however, escaped injury except John Kransley, who had his ribs crushed and shoulder squeezed between falling timbers, and Dice and Harry Wieder, who sustained severe bruises. Mr. Schroth was twenty-eight years old.

South African Trade Conditions.

CAPE TOWN, Aug. 12.—The British trade commissioners who have been investigating trade conditions in South Africa will sail for home tomorrow and publish their report in England. In an interview one of the commissioners said: "Our revelations will come as a surprise to the British public. The situation here is far more serious than any one imagines. There are fine openings in South Africa for energetic and up to date manufacturers, bu trade is hampered by trusts and combines which threaten to cripple the development of the country."

Danish Island Sale Assured.

COPENHAGEN, Aug. 12.—The landsthing elections in the Faroe islands resulted in a complete ministerial victory. The campaign turned on the sale of the Danish West Indies to the United States, and the government captured all opposition wards. Other wards will hold elections next month. A good ministerial majority is confidently expected. The treaty will be taken up soon after the opening of the rigsdag in October. At the last session those opposed to the sale of the islands had a majority of three in the landsthing.

King Holds Council.

LONDON, Aug. 12.—The king held a council at Buckingham palace yesterday afternoon. The retiring members of the cabinet and their successors were present. The thousands of people who had gathered outside the palace gave the heartiest reception to Austen Chamberlain, the new postmaster general, whom they evidently mistook for his father, to whom he bears a great resemblance. Subsequently the king held another investiture of coronation honors.

Weather Probabilities.

Fair; fresh northwest winds, diminishing in force.

CONDENSED DISPATCHES.

The Laflin & Rand powder mill at Wanaque, N. J., blew up. Three men were hurt.

A Berlin bank reported a loss of nearly $900,000 through German industrial depression.

Sheriff W. C. Barnhill of Henry county, O., was seriously wounded by chicken thieves.

William J. Lee hurled a stone through the window of the Trenton (N. J.) Trust company's bank at the state treasurer, who he fancied had injured him in a business deal.

THE HAITIAN CRISIS

Armed Intervention Ordered by the United States.

GREAT SUFFERING IN PETIT GOAVE

Town Fired by Retreating Troops, and Four Thousand People Are Homeless and in Destitute Condition.

WASHINGTON, Aug. 12.—Armed intervention in the Haitian revolution has been authorized by the United States government.

The navy department has received the following cablegram from Commander Henry McCrea of the United States gunboat Machias, at Cape Haytien:

"Your dispatch has been received. Having notified the Haitian admiral Killick of my determination to protect foreign commerce and telegraph cables and to resist bombardment without due notice, accepting terms, he replies with notice to all foreign consuls that this port is blockaded in accordance with the orders of cabinet council established at Gonaives, Haiti. Blockade is de facto and prohibits the entry of merchant vessels. Firmin signs proclamation. Moderate force expected to arrive today from Gonaives. I ought to leave my anchorage."

In reply to this dispatch the navy department sent the following instructions:

"If blockade ineffective, American and Cuban unprotected innocent neutral vessels should be protected in their international rights."

Minister Powell has cabled the state department from Cape Haitien that the provisional (Vasquez) government of Haiti has notified the United States legation that Gonaives, Port de Paix, Petit Goave and St. Marc provinces are in rebellion.

The government troops captured Petit Goave after strong resistance, in which many lives were lost. Firmin's troops in retreating from the place set fire to and destroyed the town.

Later the following press dispatch was received from Port au Prince:

"A press correspondent visited Petit Goave and found that the town had been entirely destroyed, there being nothing left but a pile of ruins.

"About 4,000 are homeless and are greatly in need of assistance. The greater number of them have sought shelter in the Simmonds factories near the town.

"The French cruiser D'Assas came to Petit Goave with provisions for the sufferers and has returned to Port au Prince with 200 women and children and fifteen wounded men. The authorities refused to permit the Firminists to leave, fearing they would go to other points to take up arms again.

"Each party accuses the other of having set fire to Petit Goave, but the general belief is that General Chicoye, the Firminist commander, resolved to destroy the town when he saw that he could not hold it against the Fouchardists."

Cape Haitien Blockaded.

PORT AU PRINCE, Aug. 12.—The gunboat Crete a Pierrot, which is in the Firminist service, gave notice Sunday of the blockade of Cape Haitien. The foreign consuls here and Commander McCrea of the United States gunboat Machias protested against this action. Soldiers have again gone out from here, and a battle in a few days is believed to be inevitable. The bad feeling against foreigners has increased.

Mexican Sheep Herders Routed.

BATTLE, Wyo., Aug. 12.—A crowd of Mexican sheep herders attempted to take the town of Battle, with the result that two of the herders were killed. Several made their escape into the woods, one man being shot in the leg. One citizen was hit in the heel, and Miss Estelle Sanders, a resident, was severely cut in the face by a window pane broken by a stray shot. Every man in town is armed, fearing the Mexicans will swoop down on the town, as there are scores of them in this vicinity. The attack was in retaliation for the slaughter of 5,000 sheep by the townspeople.

Forest Fires In Wyoming.

SARATOGA, Wyo., Aug. 12.—Five of the worst forest fires in the history of the state are raging in this county. Millions of feet of lumber are being destroyed, and the fires continue to grow. The fire of Grand Encampment river has been burning for a week, and the blaze can be seen for hundreds of miles. The town of Gold Hill is directly in the path of the flames and will probably be burned.

The Korea at San Francisco.

SAN FRANCISCO, Aug. 12.—The Pacific mail steamer Korea, the largest steamer ever built in America, has arrived here, fifty-three and a half days from Newport News. The Korea was given an enthusiastic welcome, all of the steam vessels in the harbor saluting her as she proceeded to her anchorage.

Chilean Congress Approves Treaty.

SANTIAGO, Chile, Aug. 12.—The treaties between Chile and Argentina providing for arbitration and the limitation of armaments have been approved in the Chilean congress by a great majority. The approval of the treaties has caused general satisfaction.

Forest Fires In Oregon.

PORTLAND, Ore., Aug. 12.—Forest fires raging in the Cascade mountains along the Columbia river are destroying millions of feet of valuable timber

HOLMES TO BE JUDGE

President Names Successor to Justice Gray.

POOR HEALTH CAUSED RESIGNATION

Appointee, Like His Predecessor, Is a Bay State Legal Light and One of the State's Most Noted Jurists.

OYSTER BAY, N. Y., Aug. 12.—President Roosevelt late yesterday afternoon announced that he had appointed Hon. Oliver Wendell Holmes, chief justice of the supreme court of Massachusetts, to be an associate justice of the United States supreme court vice Mr. Justice Gray, resigned.

The resignation of Justice Gray was due to ill health. Several months ago he suffered a stroke of apoplexy, which some time later was followed by another. He has not appeared on the bench since he was stricken the first time. His advanced age—seventy-four years—told against his recovery with serious force. Realizing that he probably never would be able again to assume the place which he so long had filled with distinguished ability and honor, he decided a short time ago to tender his resignation to the president. With the exception of Mr. Justice Harlan he served on the bench of the United States supreme court longer than any of his present colleagues. He was appointed an associate justice by President Arthur on Dec. 19, 1881, his service extending, therefore, through a period of nearly twenty-one years.

Judge Holmes, whom the president has selected as Mr. Justice Gray's successor, is one of the most distinguished lawyers and jurists of Massachusetts. His career on the bench, particularly as chief justice of the Massachusetts supreme court, has attracted wide attention. Like Justice Gray, he is a native of Massachusetts.

Justice Gray's Resignation.

WASHINGTON, Aug. 12.—Justice Gray's resignation was not altogether unexpected. It was recognized that he would be unable to resume his duties on the bench, and the general impression was that he would resign at or before the beginning of the next term of court in October. His successor, it is said, will not take his place on the bench until after his confirmation by the senate. This is the unwritten practice in the case of appointments to the supreme court. Justice Gray has been at Nahant, Mass., his summer home, for some time. During his long career on the bench of the supreme court Justice Gray delivered a number of important opinions. He was remarkably exact and deliberate and frequently spent considerable time in the preparation of his decisions. His specialty was will cases, although he participated in the consideration of many of the important issues which came before the court. Justice Gray was with the majority of the court in the decisions in the income tax cases and the insular cases. Another important cause of recent date was that growing out of the Spanish-American war in which Justice Gray decided against the right of the government to seize certain fishing smacks, the property of Cubans, which the United States authorities believed were giving aid and assistance to the enemy.

Holmes Will Accept.

BEVERLY, Mass., Aug. 12.—Chief Justice Oliver Wendell Holmes was informed of his appointment to the United States supreme bench at his summer home in Beverly Farms last night. He will accept the honor. He was at dinner at the time, but left the table at once to receive the message.

Railroad Talk at Chautauqua.

CHAUTAUQUA, N. Y., Aug. 12.—George H. Daniels, general passenger agent of the New York Central railroad, delivered an address yesterday before the Chautauqua assembly on "American Railroads and Our Commercial Development." Mr. Daniels began by saying that transportation underlies material prosperity in every department of commerce. Without transportation commerce would be impossible. Mr. Daniels quoted figures showing how the export of American built locomotives to foreign countries had grown and said that our railway equipment generally has commanded admiration and is now receiving the highest compliment—namely, imitation by many of our sister nations.

Ex-Governor Cook Dying.

WINSTED, Conn., Aug. 12.—Unless there is rapid improvement in the condition of former Governor Lorrin A. Cook it is feared that he will not survive many hours. Early last evening Mr. Cook became unconscious, and his physician believes that the end is now only a question of time. An operation was performed Sunday afternoon.

We Have Another Torpedo Boat.

BOSTON, Aug. 12.—The torpedo boat De Long, built at Lawley's, in South Boston, has been turned over to the navy department. Rear Admiral Johnson, commandant of the Charlestown navy yard, receipting for her.

More Troops Coming Home.

WASHINGTON, Aug. 12.—The war department is advised of the sailing of the transport Meade from Manila for San Francisco with ten companies (892 enlisted men) of the Fifteenth United States infantry.

Frosts In Nebraska.

OMAHA, Neb., Aug. 12.—Light frosts are reported from the northern part of this state and southern South Dakota. No damage was done to crops. Temperatures in the state varied from 39 to 51.

FRENCH GOVERNMENT DEFIED.

Bitter Feeling Against Closing of Sisters' Schools.

BREST, Aug. 12.—The prefect has called a meeting of the inhabitants of the towns of Saint Meen, Le Folgoet and Ploudaniel, who have been resisting the closing of unauthorized congregationist schools by the authorities, in order to explain the situation to them and induce them to renounce their desperate resistance. The prefect said the agitation was casting discredit upon the country and that his hearers could not imagine that three communes would be allowed to oppose the law.

The prefect's speech was constantly interrupted with cries of "We will resist to the death!" "There will be bloodshed!" "We will allow ourselves to be massacred before we abandon the sisters!"

Abbe Gayraud, Republican (Catholic) member of the chamber of deputies from Finistere, replied to the prefect and said the agitation, far from discrediting the country, was uplifting it in the eyes of the world. The only way to restore peace, said the abbe, was not to disturb the sisters. The meeting broke up with shouts of "Long live the sisters!" and "Liberty!"

No Pensions For Ex-Confederates.

WASHINGTON, Aug. 12.—The commissioner of pensions yesterday gave out the statement that an erroneous impression seems to exist among ex-Confederate soldiers regarding the interpretation to be put upon the recent act of congress relieving Union soldiers of the disabilities for having previously served in the Confederate army. The idea seems to prevail that under this act the government is authorized to pension ex-Confederate soldiers, and the result is that the pension office is being deluged with applications from the former wearers of the gray. The commissioner explained that the law in question does not contemplate the pensioning of ex-Confederate soldiers, but that it was designed solely to remove the disability which so long existed in the case of men who were impressed into the Confederate service and later joined the Union army.

Crop Statistics.

WASHINGTON, Aug. 12. — The monthly report of the statistician of the department of agriculture shows the condition of corn on Aug. 1 to have been 86.5 as compared with 87.5 on July 1, 1902, 54 on Aug. 1, 1901, 87.5 at the corresponding date in 1900 and a ten year average of 84. The statistician estimates the winter wheat crop at about 380,000,000 bushels, or an average of 13.8 bushels per acre. The average condition of spring wheat on Aug. 1 was 89.7 as compared with 92.4 last month, 80.3 on Aug. 1, 1901, 56.4 at the corresponding date in 1900 and a ten year average of 80. The average condition of oats was 89.4 against 92.1 last month, 73.6 on Aug. 1, 1901, 85 at the corresponding date in 1900 and a ten year average of 82.2.

To Attend McMillan's Funeral.

WASHINGTON, Aug. 12.—Senator Frye, president pro tem. of the senate, has appointed the following committee to attend the funeral of the late Senator McMillan, which occurs in Detroit Friday afternoon: Messrs. Allison, Bacon, Burrows, Cockrell, Cullom, Fairbanks, Foraker, Gallinger, Hale, Hanna, Kean, Lodge, Martin, Mason, McComas, Pritchard and Wetmore.

Volcanoes In Alaska Active.

SEATTLE, Wash., Aug. 12.—Mounts Redoubt, Ilmiana and Augustin, in the Cook inlet section of Alaska, continue to emit smoke. All three peaks were active while the steamer Santa Ana, which has arrived from the northwest, was at Cook's inlet.

FINANCIAL AND COMMERCIAL.

Closing Stock Quotations.

Money on call firm at 3 per cent. Prime mercantile paper, 4½@5 per cent. Sterling exchange steady, with actual business in bankers' bills at $4.87⅞@4.88⅛ for demand and at $4.85⅝@4.85⅞ for 60 days. Posted rates, $4.86 and $4.88½. Commercial bills, $4.84¾@4.85¾. Bar silver, 52⅝c. Mexican dollars, 41¼c. Government bonds steady. State bonds inactive. Railroad bonds irregular. Closing prices:

Atchison	102½	Ontario & West.	34¼
C.,C.,C.& St. L.	107⅛	Pacific Mail	40½
Ches. & Ohio	54½	People's Gas	105¼
Del. & Hudson	177½	Reading	66½
Erie	38⅞	Rock Island	183½
Gen. Electric	185	St. Paul	185½
Lackawanna	278	Sugar Refinery	131½
Lead	24	Texas Pacific	49⅛
Louis. & Nash.	147¾	Union Pacific	107
Manhattan Con.	133⅛	Wabash pref.	46¼
Missouri Pac.	116	West. Union	89⅞
N. Y. Central	163¾		

New York Markets.

FLOUR—Dull and easy; Minnesota patents, $3.85@3.95; winter straights, $3.40@3.70; winter extras, $3.10@3.35; winter patents, $3.70@4.

WHEAT—Dull and easier, affected by the corn break and talk of rain in the northwest; September, 72 3-16@72⅜c.; December, 71¾@72 7-16c.

RYE—Quiet; state, 62@63c., c. i. f., New York, car lots; No. 2 western, 64c., f. o. b., afloat.

CORN—Broke under heavy liquidation, bearish crop news and easier cables; September, 55¼@56¼c; December, 44⅜@45c.

OATS—Quiet and easier with corn, track, white, state, 70c.; track, white, western, 70c.

PORK—Easy; mess, $18.25@19; family, $20@20.50.

LARD—Steady; prime western steam, 10.85c.

BUTTER—Steady; state dairy, 17@20c.; creamery, 17@20½c.

EGGS—Barely steady; state and Pennsylvania, 20½@21c.; western, candled, 18@20c.

SUGAR—Raw firm; fair refining, 27⅝c.; centrifugal, 96 test, 3 13-32c.; refined firm; crushed, 5.15c.; powdered, 4.75c.

TURPENTINE—Firm at 45⅝@47⅛c.

MOLASSES—Steady; New Orleans, 33@41c.

RICE—Firm; domestic, 4½@7c.; Japan, 4⅝@5c.

TALLOW—Dull; city, 6⅝c.; country, 6⅛@6⅜c.

HAY—Firm; shipping, 65@70c.; good to choice, $1@1.05.

Live Stock Market.

CATTLE—Market active; choice, $7.50@7.80; prime, $7@7.25; good, $6.50@6.75; veal calves, $7.[illegible]

HOGS—Market lower; prime heavies, $7.50@7.55; mediums, $7.55@7.60; heavy Yorkers, $7.50@7.55; light do., $7.45@7.50; pigs, $7.50@7.55; roughs, $6@6.80.

SHEEP AND LAMBS—Market steady; best wethers, $4.60@4.65; culls and common, $1.50@2; choice lambs, $4.50@5.75.

DRUGGISTS.

Oders for WIEDA'S ICE CREAM can be left at POWERS' SomersetPharmacy 45 Somerset St. Tel. 756.

SODA With Fruit Syrups Second to None. MALLINSON'S LIBERTY AND FOURTH STS. Segars are one of m' specialties

HARD WATER TOILET SOAP makes a quick lather when used in the city water. Keeps hands smooth and soft. Increasing demand. 10c Cake. 3 for 25c. SHAW'S PHARMACY.

THE RIGHT TIME This is just the right time in the year for a Spring Tonic.

We make a special compound for the blood and general tonic that we can truthfully recommend to be a tonic. It will do away with that tired feeling, gives an appetite and purifies the blood.

Ask for Nagle's at 50c large bottle.

C. M. NAGLE'S PRESCRIPTION PHARMACY, West Front and Grove Streets, Tel. 77a. Plainfield.

Hodge's Pharmacy. Give Our SODA A Trial —Pure Fruit Syrups.— Agency for the Famous Belle Mead Sweets. Y.M.C.A. Building. Tel. 210 A

HOTEL NETHERWOOD NOW OPEN.

HONEY COMB CANDY and delicious confections, and all kinds of fresh Fruit, every day, first-class and prices reasonable. HONEY COMB CANDY only to be had at ALEX LUSARDI'S, 211 WEST FRONT STREET.

A Full Line of -Artists' Materials- ~:~ SWAIN'S ~:~ 317 West Front St.

HOAGLAND'S EXPRESS. Baggage Transfer. Office, 302 Park Ave Tel. 1224.

ANDREW ROACH —Dealer in— BLUE STONE FLAGGING. Office and Yard— 300 Richmond St., Cor. Third St. Residence—214 East Fourth Street. ALL WORK PROMPTLY ATTENDED TO.

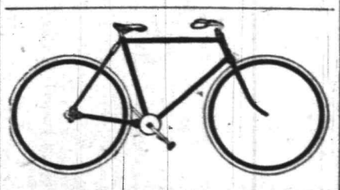

Commuters Wheels Stored. Bicycle Sundries. Repairing a Specialty. Nelson VanWinkle, 120 NORTH AVENUE... FRANK VAN WINKLE— Photo Supplies and Cameras.

Use Press Want Ads.

CHARGE ACCOUNTS OPENED

Roll Top Desk, Solid Golden Oak, 7.49

We show the largest and best line of office furniture in the city. Everything you need for your office in the furniture line can be found here at prices that will suit you. "Sectional Bookcases" and folding cabinets are also a specialty. The best line at the lowest prices.

GREENE'S 33 and 35 Market Street, Opposite Court House, NEWARK, N. J.

SEAFOOD —AT— Rogers & Co.

Tempting and inexpensive. You'll have a very attractive meal if you buy your fish from our stand. A great deal cheaper than meat and vastly more wholesome for hot weather.

Our wagon will call for your order. Our Telephone is 140. Your orders will receive prompt attention.

We are without a doubt the largest dealers in Plainfield, and our direct connections with the shippers place us in a position to furnish the very best stock.

ROGERS 232 West Second Street, SPECIALS EVERY SATURDAY

Plainfield ART ...Store... Y. M. C. A. BUILDING.

Special Picture Sale 25 per cent. off including a fine lot of Water Color Paintings, Platinums, Etchings, etc. Artists' Materials—Paint, Brushes, Canvas, Stretchers, etc. Artistic Picture Framing a Specialty.

STRAW HATS ROUGH, FINE FRENCH PALMS, WEST INDIA PANAMA and others. Also FINE LINE SUMMER SHIRTS. JAS. R. BLAIR, 205 Park Ave.

PUTNAM & DEGRAW. Agents for MAY MANTON'S PATTERNS.

Men's Pleated Front Shirts, white and colored, each 1.00
Men's Hose, drop stitch, black and blue, pair - 12c
Monogram Half-Hose, black or tan, 2 pair - 25c
Men's and Boys' Leather Belts at 18c, 25c & 50c

CANDY at CAMPBELL'S, 112 WEST FRONT STREET. Thursday and Saturday Specials

We have a superior Chocolate Cream, 19c lb. Ice Cream and Soda Water. We take special pains with our Peanut Brittle, 8c. You can get a nice box of Candy for 25c. We make our own candies upstairs according to purest and finest recipes.

Fowler's Candy Is second to none for purity. Everything made on the premises, which are open for inspection. No glucose goods made or sold.

Fowler's Ice Cream and Soda Water have given satisfaction wherever used. The latest ice cold drinks are to be had at Fowler's, 131 East Front St. Thankful for past patronage I solicit a continuance of the same. Telephone 1005.

THE USE OF REYNOLD'S PETROLEUM HAIR TONIC MEANS Healthy Scalp, Natural Growth of Hair (no falling out), no Dandruff. 50 cents bottle

Prepared only by T. S. ARMSTRONG, Corner Park and North Aves. (The Apothecary.) Plainfield, N. J.

THE VISIT OF THE BOERS.

Arrival of Generals In England to Be Made Great Event.

LONDON, Aug. 12.—The arrival next Saturday from South Africa, whence they sailed July 30, of Generals Botha, De Wet and Delarey promises to be the occasion of another struggle between Boer and Briton. The colonial office has made special arrangements for the reception of the visiting Boers at Southampton. The naval review will be in progress when the Boers arrive, and after their reception by distinguished colonial office authorities, Lord Kitchener and other prominent persons they will be conducted on board the steamer chartered for the use of the colonial premiers to witness the naval review. It is expected that Colonial Secretary Chamberlain will be on board the steamer.

The Boer leaders will spend Saturday night on board this vessel, and Sunday they will be received by King Edward on board the royal yacht and in the presence of a number of distinguished personages.

The arrival in England of the Boer generals will doubtless be the prelude to another round of lionizing like that experienced by the late General Lucas Meyer should the generals decide to stay in England; but, according to The Hague correspondent of the Daily Mail, former President Kruger of the Transvaal and his party are equally anxious to prevent Generals Botha, De Wet and Delarey from landing in England.

Members of the Kruger party have sent urgent letters and cablegrams to Madeira in an effort to dissuade the generals from accepting British hospitality. It is proposed to send a Dutch vessel to intercept them, according to the correspondent, and in any case Messrs. Wolmarans, Fisher and Wessels will go to Southampton with that intention.

Engineers Highly Praised.

WASHINGTON, Aug. 12.—General Gillespie, chief of engineers, has received a personal letter from General George W. Davis, who has just returned to Zamboanga from an expedition to the Lake Lanao country, highly commending the work of the engineer officers and men in the Philippines. He said he had two companies of engineer troops with him on the expedition and that they rendered very valuable service. "You have," said he, "every reason to be proud of the way in which your officers and men do their work."

Earthquake In Alaska.

SEATTLE, Wash., Aug. 12.—A special from Skaguay, Alaska, says: Saturday a severe earthquake was felt here about noon. The first shock was 50 seconds long. Several large plate glass windows were broken, and chimneys in the northern part of the city tumbled down. The water in Lynn canal rose five feet very suddenly, then subsided as quickly. A report from Juneau says that the little fleet there was pitched around, and several boats were capsized. The first long shock was followed by a lighter one.

Big Fleet at Portsmouth.

PORTSMOUTH, Aug. 12.—The arrival of the battleship Dreadnought and the gunboat Raven have completed the British coronation fleet at Spithead. There are now 103 vessels off that place. They are moored in four lines from Bembridge to Cowes Roads. This fleet includes 21 battleships, 24 cruisers, 16 topedo boats, 32 torpedo boat destroyers and 10 training vessels. A fifth line will be formed of foreign naval vessels, of which only the Japanese cruisers Asama and Takasago have arrived up to the present time.

Prospect of Strike Settlement.

PITTSBURG, Aug. 12.—The strike of coal miners along the West Pennsylvania railroad which began on April 16 may soon be ended. Vice President Uriah Bellingham of the district miners' organization states that a settlement is expected in a short time and that both sides will make concessions. He declined to discuss the probable terms of settlement. The district executive board will meet at headquarters tomorrow, at which it is likely arrangements will be perfected for terminating the long strike.

McMillan's Son May Succeed Him.

DETROIT, Mich., Aug. 12.—Politicians are of opinion that in the selection of a successor to the late Senator James McMillan the party organization will see to it that some one friendly to the McMillans and capable of perpetuating the control of the party in Michigan will be named. Several Republican leaders in Detroit give it as their opinion that W. C. McMillan will succeed his father as United States senator.

Twelve Hurt In Railroad Wreck.

NEW YORK, Aug. 12.—Twelve persons, two of them women, were seriously injured and a score of others sustained minor bruises in the wreck of the North Adams express near Pawling, N. Y., yesterday. Of the seriously injured one, Mrs. Stannard of Brewsters, N. Y., may die of her injuries. A roadbed undermined by a cloudburst that swept over northeastern New York was the cause of the wreck.

A Small Labor Riot.

NEW YORK, Aug. 12.—One negro, James Smith of 444 West Forty-seventh street, was stabbed, half a dozen other negroes were badly whipped and several white men injured in a small labor riot at Catharine and Market streets yesterday afternoon. The men engaged in the disturbance were employed on the new East river bridge.

Trident Won the Cup.

MONTREAL, Aug. 12.—Trident won the Seawanhaka cup yesterday by defeating Tecumseh by 5 minutes and 27 seconds.

STRIKERS LAWLESS

Farmers Complain of Repeated Depredations.

PRODUCE AND POULTRY CARRIED OFF

State Protection Demanded—Families of Miners, Complaining of Hunger, Are Daily Fed at the Soldiers' Camp.

SHENANDOAH, Pa., Aug. 12.—Complaint has been made to brigade headquarters that strikers are foraging in the rich agricultural district of the Catawissa valley, which spreads its broad and fertile length along the other side of the mountains north of this city. The life of one farmer has been threatened because he attempted to protect his property, and the raids have reached such serious proportion that the farmers are preparing to take some concerted action to stop further depredation. It is not unlikely that cavalry will be sent into the district for the purpose of stopping the raids. If the cavalry is sent there, it is probable that a platoon of the troopers will be left in the valley to patrol the farms day and night. The farmers are drawing up a petition asking for protection, which will be sent to the sheriff in case General Gobin decides not to send the troops into the valley.

Lucien Munbeck, a farmer, reported that for some time past raids have been made on his place by parties of men. Early yesterday morning he caught a man tearing out whole stacks of corn. He ordered the man off the place, and as he was leaving he fired two shots at the farmer. The latter was armed, but did not shoot.

A widow who owns a farm reported that several men came on her premises and started to dig potatoes. She ordered them off the patch, but they paid no attention to her and did not leave until they had taken all they needed. One farmer has several men patrolling his farm day and night. The foragers do not confine themselves to stealing crops, but also take poultry.

The soldiers in camp are daily feeding several hundred women and children. They come there saying they are hungry, and as there is more than enough food in the camp to supply the wants of the men the officers permit the soldiers to give something to the needy applicants. The number that came last week was small, but is increasing every day. Some of the women and all of the children come to camp in their bare feet. Many of them bring baskets to carry the food home. It is a common sight to see some of the women and children take scraps from the leavings of the soldiers. Colonel Hoffman of the Eighth regiment was asked if all these persons were foreigners, and he replied that a good many belonged to the English speaking classes.

The officials of the Mine Workers' union deny there is any actual want. They maintain the local unions are well able at this time to take care of all cases of distress.

Miners Seek Other Work.

ALTOONA, Pa., Aug. 12.—That the attempts of the anthracite miners to prolong the strike inaugurated thirteen weeks ago are of the most determined character is now being demonstrated by the men in this immediate vicinity. Beginning with last week, there has been a great influx of hard coal strikers into this city until the number is estimated to be 200. The men are of the English speaking element, who worked in various capacities at the mines about Pittston, Shenandoah, Pottsville, Wilkesbarre and Scranton. Nearly all are single. Ready employment is found by the men, and between Philadelphia and Pittsburg, inclusive, thousands of men have secured temporary positions. One of the men here asserted that if they fail to win their fight they would not return to the anthracite regions, but would continue in their present employment. The men, however, believe before another month they will be back to the mines with all the concessions granted.

Rumors of Opening Collieries.

WILKESBARRE, Pa., Aug. 12.—The striking miners had their pickets at a number of mines in the region yesterday morning, but when it became evident that no attempt would be made to resume work they quickly withdrew. The Lehigh and Wilkesbarre Coal company is said to be getting things in readiness to resume work at one of its big mines this week. Inquiry was made at the office of the company about the matter, but the officials in charge refused to give out any information. The operating of the breaker at the Mount Lookout colliery of the Temple Coal and Iron company at Wyoming creates no uneasiness at strike headquarters, but some of the strike leaders are said to be apprehensive that an attempt will be made by two of the companies some day this week to start up a colliery or two in the region.

Cloudburst Opens Graves.

MADISON, N. J., Aug. 12.—From Morristown to the Oranges, through Essex Falls, Caldwell and Montclair, a cloudburst has done extensive damage and has caused the loss of at least one life, a brakeman on an engine that was derailed near Convent. The cloudburst caused devastation in Hillside cemetery. About seventy-five coffins were uncovered by the rushing waters, and many of them were swept away from the graves in which they had lain.

Iowa Has a Frost.

DES MOINES, Ia., Aug. 12.—A severe frost is reported in the northwestern portion of Iowa. Damage to corn in some sections has been considerable.

THE DAILY PRESS.

INDEPENDENT IN POLITICS.

S. L. FORCE, - Editor and Proprietor.

CHARLES BURDETTE MORSE, City Editor.

Published Daily, except Sunday, at 3.00 p. m. 10, North Avenue. Telephone Call 61.

Two cents a copy. Ten cents a week. $5.00 a year—in advance. No extra charge for papers mailed to points in the U. S. and Canada. Delivered by carrier or by mail.

THE PRESS has the most complete carrier and mail service of any paper in the metropolitan district. Any subscriber failing to receive a single issue will confer a favor by notifying the business office.

Advertising rates mailed on request.

Copy for Change of Advertisements to ensure change the same day MUST be in this office by 9 a. m.

PLAINFIELD, N. J., AUG. 12 1902.

THE PRESS is for sale at—

UNION NEWS CO	R. R. Station
A. M. HARPER	411 Park Ave
S. A. LAING	110 W. Front St
S. D. MALLINSON	Fourth and Liberty Sts
TROLLEY WAITING ROOM	Watchung Ave
M. ESTIL	111 Park Ave
W. E. MATTISON	85 Somerset St
GEO. SCRIBNER	319 Watchung Ave
J. HATFIELD	212 Watchung Ave

THE DAILY PRESS will be forwarded to you while on your vacation without extra charge if you will send your address to the business office.

NOTICE!

On and after this date The Daily Press will make a charge for the insertion of notices of entertainments to which an admission fee is asked, or which are for the pecuniary profit of clubs, societies, churches, or anything not a public charity.

No charge will be made for notices of meetings, services or entertainments which are not in any way for pecuniary results.

COMING EVENTS.

August 12—Election on engine house in North Plainfield.
August 13—Cotillion at Hotel Netherwood.
August 14—Warren Engine Company's dance at Saengerbund Hall.
August 14—Excursion of Franklin Council, Jr. O. U. A. M., to Asbury Park.
August 15—Baseball. Plainfield Police vs. Newark Police at West Fourth street grounds.
August 16—Excursion of Hope chapel to Asbury Park.
August 16—Baseball. Scotch Plains vs. Safe Works at Scotch Plains.
August 16—Golf. Play for Boys and Golf Committee cups at Hillside Club: play for President's cup at Park Golf Club.
August 18—Meeting of Common Council.
August 18—Meeting of Plainfield Board of Education.

TALK OF WATER PLANT.

In connection with the recent talk of securing a purchase price for the water plant at Netherwood, it is interesting to note that Vailsburgh is just considering the advisibility of buying the plant of the Columbia Heights Water Company. The subject came up at the last meeting of the Vailsburgh Council but no action was taken on it at that time.

It is sincerely to be hoped that the members of the Common Council will not kill the subject before it can come before the Common Council. Councilman Lee can win much commendation if he will only see that his resolution is introduced. It should be remembered that there is nothing binding in the passage of such a resolution. It is merely a step in the right direction.

Several months ago, The Daily Press conducted a poll of the citizens of Plainfield and North Plainfield to see how many were in favor of municipal ownership of a water plant. The verdict was overwhelmingly in favor of the project. It showed the members of the Common Council just what popular opinion was on that subject. A movement now to get a purchase price on the plant of the Plainfield Water Supply Company would be an excellent thing in that it would furnish actual figures on which to base calculations instead of mere estimates. Then the subject could be discussed intelligently.

It must be remembered that the contract with the water company has been renewed for a year with the privilege of making another for ten years. If there is to be any change, by all means let it be before the city has a ten-year contract on its hands.

The contest in the City Baseball League has narrowed down to two clubs. The pennant this year will go either to the Y. M. C. A. or the Hope Y. M. A. Both clubs have now won an equal number of games. There are no league games to be played next Saturday but the week following the leaders meet and the hottest game of the season may be expected. There will still be another game to be played but a meeting of the leaders is naturally going to be particularly important. If there is a tie after it is all over, a new series of games will have to be arranged.

It is unusual when a knowing writer as Charles R. Bacon, the Trenton correspondent of the Philadelphia Record, makes such a break as he did in Sunday's Record. He said at that time that Senator Cross would have an opponent of the senatorial nomination from the Fowler-Voorhees faction but that his identity had not yet been known. Mr. Bacon has evidently been on his vacation, or else he certainly would have heard of the candidacy of City Judge William N. Runyon.

That advertising creates business, declares the Philadelphia Record, has been demonstrated by the success of the men who have put new articles on the market. As one experienced business man has said: "Advertising is educating the public continually and each new advertiser finds a more intelligent and responsive people to hear his argument."

August is proving a far more satisfactory month at the summer resorts than July was. So far this month there have been a number of pleasant days and while it has been cool as a rule, an occasional warm day has sent the summer visitors to shore and mountains to escape the heat.

Accroding to the reports of the Republican outing at Galvin's Park, Saturday afternoon, it is now a fight to a finish between Senator Joseph Cross and City Judge William N. Runyon for the senatorial nomination.

DEATH OF MRS. LOGAN.

Wife of Director of Somerset Freeholders, Died Near Hilltop.

(Special to The Daily Press.)

Somerville, Aug. 12—Mrs. William J. Logan, seventy-six years of age, wife of the Director of the Somerset County Board of Chosen Freeholders, died at her home near Hilltop, Sunday, from catarrh of the stomach. She leaves four children: Mrs. John Brown, Jr., of Dunellen; Mrs. Benjamin Wahl, of Hilltop, and John A. and William J. Logan, Jr., of Somerville. The funeral will be held this afternoon in the Immaculate Conception church in this place. Rev. Father Bogaard will officiate. Interment will be in St. Bernard's cemetery.

DID WORK WELL.

Last Evening's High Wind Blew Down Tree on East Fifth Street.

During the heavy gale that blew about 6 o'clock last evening, the large tree on the south side of East Fifth street, just west of Watchung avenue, was blown down. The tree was an old acquaintance, a nuisance and an obstruction as well, having stood directly in the centre of the sidewalk, and was often the moving cause of midnight eloquence for belated wayfarers. It could not have been more cleanly removed, had the winds been hired to do the job. The roots were broken off level with the surface, leaving the child of the forest stretched at full length along the sidewalk.

BUILDING PERMITS.

Double Dwelling on West Fourth Street Soon to Start.

Building Inspector T. O. Doane has granted to Joseph P. Humble, of Somerset street, a permit for the erection of a double dwelling house, two stories and attic, 38 feet front by 44 feet deep, on West Fourth street, near Prescott place. John A. Dentz is the architect, Thos. Warren & Son the carpenters.

Charles M. Wilson, on behalf of the estate of Edward Smith, has filed plans for alterations and extension to the dwelling on Central avenue. Mr. Wilson will do the carpenter work, and William H. Pangborn the masonry.

Jersey's Cadet Assigned.

John K. Herr, son of Judge H. Burdette Herr, of Flemington, who recently graduated from West Point, has been assigned to the Seventh Cavalry. He was probably the finest rider in his class at West Point and came into special prominence by his brilliant exhibition of horsemanship during the visit of Prince Henry of Prussia to the academy during the latter's visit to this country.

Two Disappointments.

Two disappointments have come to a number of young people in the Wast End who have been planning for some time to take a straw ride to Mt. Bethel. The first postponement was caused by death in the family to be visited, and now the trip has been called off by reason of another unforeseen accident at the country home.

—Use Press want Ads.

CASTORIA
For Infants and Children.
The Kind You Have Always Bought
Bears the Signature of Chas. H. Fletcher

Purchases made now will be stored and delivered when wanted.

The Styles are the latest and most Popular.

AUGUST FURNITURE SALE.

The Savings are Large and Positive.

"TOMORROW—WEDNESDAY"

Another instance of the money-saving power of the Big Sale. Today it was a Couch Sale, and if there's any left over you can have them at prices advertised.

Tomorrow it's a Chair sale, some that we picked up under price.

CHAIR SALE 49c.

Kitchen chairs with bent-wood backs, finished in golden oak; worth to buy ordinarily about 75c.

CHAIR SALE 59c.

Wood seat dining chairs, with fancy embossed backs and arm braces, golden finish; regular 85c.

The Second Week of the

BED OUTFIT SALE.

An Actual Saving of Fully 25 Per Cent.

Outfit No. 1, - 6.98 Consists of white enameled bed, brass trimmed, all iron woven wire springs and soft top mattress.

Outfit No. 2, - 8.98 Consists of white enameled bed with brass rails, all iron woven wire springs and soft top mattress.

Outfit No. 3, - 10.98 Consists of white enameled bed with brass rails and bow foot, good woven wire springs and cotton top excelsior mattress

Outfit No. 4, - 12.98 Consists of heavy white enameled bed, with brass rails and swell foot, good woven wire springs and excelsior mattress, with cotton top and bottom.

Outfit No. 5, - 14.98 Consists of fancy scroll white enameled bed with brass trimmings, heavy woven wire springs and combination mattress in two parts.

Outfit No. 6, - 16.98 Consists of extra heavy white enameled bed with very heavy brass rails and trimmings, extra quality woven wire springs and 40-lb best white cotton mattress.

WOODHULL & MARTIN.

BOYNTON BEACH

-:- FREE -:-
Balloon Ascension
By Prof. Alberto Conti, Aeronaut,
Every Tuesday and Saturday,
Commencing Aug. 9, at 6:30 p. m.
Finest Bathing Along the Coast.
ALL ATTRACTIONS.

Until 9 p. m. at the Shore!
Eleventh Annual
Excursion
of Franklin Council, No. 41, Jr. O. U. A. M., to
-:- ASBURY PARK -:-
AMERICAN DAY,
Thursday, Aug. 14.
Train leaves Dunellen 8:00 and Plainfield 8:15. Leave Asbury Park 9 p. m.
TICKETS, 1.25 CHILDREN, 90c.

Ten Hours at the Seashore!
Hope Chapel
Sunday-School
Excursion to Asbury Park
Saturday, August 16, 1902
stopping at Long Branch both ways.
Baggage car for lunch baskets, baby carriages, bicycles, etc. Leave Grant Avenue 7:55; Plainfield 8 a. m. Leave Asbury Park 7:55 p. m.
Tickets—Adults, $1.25; Children 90 cents.

A First-class Investment

A progressive building and construction company incorporated under the laws of the State of New Jersey, offers a limited amount of its preferred (**guaranteed**) stock —**guaranteeing 4 per cent. per annum** and is redeemable in **Five** years, at **twice** the amount for which it is now being sold. Backed and secured by a **$100,000.00** Guaranty Fund. For full particulars address **Box 77, care Press**

AUGUST TROUSER SALE.

Every pair of pants in our stock we will sell at a sacrifice of about ½ original price. Trousers for everybody, every size and every kind.

The man who purchases a pair of trousers now will return for another as long as he has legs to wear trousers on.

A complete line of Furnishing Goods and Hats.

Werner's Clothing House, 206 West Front St.

EXTRAORDINARY PURCHASE AND SALE
5,000 WOMEN'S SHIRT WAISTS
AT LESS THAN COST TO MANUFACTURE.

Absolutely the most important waist transaction of the entire year.

It is not necessary to weary you with details. The waists are here in their crisp beauteousness, and go on sale tomorrow at prices certain to create a great sensation. It is a sale which offers you waist values which may never again be equalled anywhere.

Shirt Waist, value 1.98, at **95c.** Shirt Waist, valve 2.98, at **1.25.**
Shirt Waist, value 1.50, at **75c.**
Shirt Waist, value 1.00, at **50c.** Shirt Waist, value 90c, at **39c.**
A Special Waist, come and look at it, for **20c.**

The Paris Cloak Store,
322 West Front Street.

R. W. BARNES,
217 Park Avenue.

Sells Groceries, Fruits and Vegetables of all kinds, and makes a specialty of the following goods: Coffees, Teas and Spices, Full Head Rice, Fancy Cheese of all kinds, Heinz's Pickles, Apple Butter and Preserves, Chipped Beef, Boiled Ham, Smoked Pork Loins, Flemington Bacon, Chicken, Veal and Ham Loaf, Game Pate, Vienna Sausage in cans, Mustard by quart.

TRY A PRESS WANT AD.

HANG ON TO YOUR MONEY

Until you get to

Peck's Store.

OUR WINDOWS

are a study in shoe economy. We have marked these, so that "He who Runs may Read."

JOHN H. DOANE.
CORNER MADISON AVE AND FRONT ST.

CHARTER No. 2243.

CITY NATIONAL BANK,
Cor. Front St. and Park Ave.
ORGANIZED 1875.

Capital, - - - - - $150,000
Surplus and Undivided Profits, $125,000

J. F. HUBBARD, President.
JAS. T. CLOSSON, Vice-President.
WM. F. ARNOLD, Cashier.

DIRECTORS:
J. F. HUBBARD, JAS. T. CLOSSON, H. G. RUNKLE, WALTER SCOTT, WM. F. ARNOLD, L. K. HYDE, J. K. MYERS, J. F. MACDONALD, J. B. COWARD.

General Banking and Collection Business transacted. Drafts and Letters of Credit issued on all parts of the world.

THIS BANK WILL ALLOW INTEREST ON CURRENT ACCOUNTS, SUBJECT IN ACCORDANCE WITH ITS RULES, TO CHECK AT SIGHT, AND HAS ALSO ARRANGED FOR A **SAVINGS DEPARTMENT** IN CONNECTION WITH ITS REGULAR BANKING BUSINESS.

SAFE DEPOSIT VAULTS.
Boxes Five Dollars per year and upwards.
Valuable trunks and silverware taken on storage. Custodian of wills.

VAN ARSDALE'S
AUGUST
GLEARANCE SALE.

Now is the time we can help each other, you are still in need of shoes and oxfords. I want to get rid of them to make room for the splendid Fall stock that is coming in soon, hence the cut in prices.

August Shoe Sale.

MEN'S TAN SHOES that sold from 3.00 to 5.00,
$2.00

MEN'S TAN RUSSIA CALF WELT OXFORDS, elegant goods, 3.50 and 4.00 grades, cut to,
$2.50

WOMEN'S TAN RUSSIA CALF WELT OXFORDS, former price 3.00 and 3.50, a few that were 2.50, marked for this sale
$1.50

August Shoe Sale.

WOMEN'S COLONIAL that were 3.00 to 4.50, Turns and Welts, sale price
$2.48

Lots of odds and ends of stock; come and pick up what you want, the prices are cut away down, and probably we can fit you, if we can, you're the winner by a large majority.

Morris C. VanArsdale
127 E. FRONT ST.

September Vacation Tours
Gettysburg, Luray, Natural Bridge and Washington, 8 days.
Nova Scotia, 9 days.
For Particulars apply
Honeyman's Private Tours
Plainfield, New Jersey.

R. B. Van Arsdale,
PRACTICAL TILE SETTER.
Also dealer in Mantels, Tiles, Grates & Everything for the Fireplace.
ESTIMATES CHEERFULLY GIVEN.
Show Room 140 Central Ave.
Office and residence—
426 Orchard Place. Telephone 1581

MEISSNER'S HAND LAUNDRY,
432 WATCHUNG AVE. Bring your lace curtains, fine dresses and fine laces to us. They will be done in the best manner and at reasonable prices.

THE DAILY PRESS may be obtained from any of the following agents for 10 cts a week—

DUNELLEN . . . . . Wm. Giddon
NEW MARKET . . . . . Harry Kenyon
SOUND BROOK . . . Union News Company
SOMERVILLE . . . . . John Gernert
WESTFIELD . . . C. F Wittke, I. Lipscomb
SCOTCH PLAINS . . . . . Chas. Elliott
SOUTH PLAINFIELD . . . . . Walton Smith
CLINTON AVENUE, Mrs. Meader, John Ryan
FANWOOD . . . . . Chas. Elliott
NETHERWOOD . L. Uhdal, G. Brick, George Wunderlick.

(THE PRESS is also on sale at station.)

SUBURBAN NEWS

A Department Devoted to the Minor Events in Greater Plainfield's Suburbs by Our Own Correspondents.

DUNELLEN.

Willard Apgar, who secured the contract for John H. Peters' new house on Dunellen avenue, will commence work at once. The structure will be two and a half stories in height and will represent an outlay of $3,000. It is intended for two families, a partition dividing it. As a result of this movement it is thought other houses will be erected in that section. W. J. Hamilton, who owns a lot next to Mr. Peters, is considering the subject of building and other owners are holding their property which has heretofore been in the market.

As a result of the Crandall burglary, the time-worn agitation for a night watchman in the borough has again been revived. Dunellenites realize the need of one and would like to have the safeguard but there is no likelihood of one being appointed at present. It is asserted by one boroughite that a watchman may be secured and maintained at private expense if the Council does not see fit to provide one.

Miss Annie Campbell, of Dealaman's grocery, who spent Sunday at her home in Martinsville, reached the borough, yesterday morning, after a long, roundabout trip. The heavy rain of Sunday night washed away several bridges in the vicinity of Chimney Rock which were on the road which she takes, and she was forced to go several miles out of her course to reach Bound Brook.

The annual reunion of the Merrill-Dayton families was held at Chimney Rock, Saturday afternoon. About seventy-five were in attendance and enjoyed themselves with conversation and eatables. Among those from the borough who attended were Mr. and Mrs. George Day, Mr. and Mrs. S. B. Merrill and Mr. and Mrs. Eugene Runyon.

Samuel Skinner is having his house on Front street overhauled for occupancy. He has rented it to Mrs. Waldron, of Brooklyn, who will take possession shortly.

Matthew Eganey lost a valuable horse, yesterday, through lockjaw. The animal became stricken, last week, and suffered until a shot ended its misery.

Mr. and Mrs. George Liable, of Duss' New York band, are the guests of the former's brother, William Liable.

Mass will be celebrated in St. John's church, Thursday morning. Rev. Father Dumphy will be in charge.

Rev. L. E. Livermore, of Plainfield, will be in charge of the services at the Methodist church, Sunday.

W. L. Tinsman has returned home from Orange where he spent a short time with relatives.

Henry Pruden is entertaining his brother, George Pruden, of Brooklyn.

NEW MARKET.

W. Fitz-Randolph, secertary of the Piscataway Protective Society, has called a meeting of the organization to take place at the Newton schoolhouse, Monday afternoon, August 19. Three directors and a new secretary are to be elected and other matters of importance are to be considered.

A party of Plainfielders, who were camping on the shores of the upper pond, yesterday, were caught in the shower which came up in the afternoon. They returned home in a drenched condition.

During Miss Lillian Gaskill's vacation, her place at the postoffice is being taken by Miss Emma Nelson.

Jesse Piermont, of Pottstown, Pa., is the guest of Charles T. Rogers.

PLAINS AND FANWOOD.

The heavy shower of Sunday night interfered with the electric light service in town. A number of the streets were entirely in darkness owing to the fuses being burned out.

Mr. and Mrs. Wm. H. Lee have been entertaining Mrs. Skelly and daughter, of Raritan, and Mrs. Lee's brother, Michael Fitzgerald, of Paterson, for a pleasant visit.

A number of members of the Ladies' Circle of the Baptist church enjoyed a pleasant outing at Boynton Beach yesterday. The trip was made by trolley.

Ernest Humes, a former resident of the village but now residing at Jersey City, spent Saturday and Sunday with his friend, Hervey Marsh.

Harry Lyons, who has been spending a few days with his aunt, Mrs. Bellings, has returned to his home in New York.

Mrs. Wm. D. Johnston and daughter, Miss Addie, are spending the week at Asbury Park and Ocean Grove.

Fanwood Council, R. A., will hold its semi-monthly meeting in the Library Rooms tonight at 8 o'clock.

Harry Messler, of Rahway, has been visiting at the home of friends and relatives in town.

SOUTH PLAINFIELD.

Mary Hoffman, of Maple avenue, died at her home this morning at 2:45 o'clock, after a lingering illness with Bright's disease. The deceased leaves a son, Clarence, and a mother, old and feeble. She was a well-known resident of this place for nearly a score of years. Funeral services will be held Thursday.

Prayer meeting at the Baptist church tonight at 7:45 will be conducted by Rev. E. N. Thompson, of Dividing Creek, N. J.

Mr. and Mrs. Joseph Francolini, of Brookside avenue, are spending the day visiting friends at Seawaren.

J. P. Morris, of New Brunswick, has returned home after a week's visit in town.

Mrs. Winans, of Plainfield avenue, is entertaining her mother, from out of town.

COPPER BALL BURST.

Filled it With Water and Then Put it in the Forge—Several Narrow Escapes.

Peter Petersen, a young lad of the borough, had a narrow escape from serious accident yesterday afternoon.

He was working around Carney's plumbing shop in Lincoln place, and while attempting to discover a leak in a copper hollow ball, used as an automatic float, the thing exploded, making a report like the discharge of a cannon, heard for several blocks. One piece of the ball, seething hot, darted through the air, and alighted on the awning over the entrance to Smalley's butcher shop on Somerset street.

Petersen had placed the ball, which was filled with water, in the forge, and although cautioned not to let it get hot, he kept blowing till steam generated to the bursting point. An adjustable handle to the forge, allowing the operator to stand behind the fire, probably saved the boy's life. The fact that he was working in the open was also in his favor.

The second piece of the ball shot through the window of the workshop and damaged some tools on the inside. It is simply miraculous that several people were not injured by the explosion.

Macadamizing Maple Avenue.

Work has been begun on the new macadamizing operation on Maple avenue, formerly Rahway road. The stretch from the Hillside golf course toward South Plainfield is being put into excellent shape by the Middlesex county authorities.

His Sight Threatened.

"While picnicking last month my 11-year-old boy was poisoned by some weed or plant," says W. H. Dibble, of Sioux City, Ia. "He rubbed the poison off his hands into his eyes and for a while we were afraid he would lose his sight. Finally a neighbor recommended DeWitt's Witch Hazel Salve. The first application helped him and in a few days he was as well as ever." For skin diseases, cuts, burns, scalds, wounds, insect bites, DeWitt's Witch Hazel Salve is sure cure. Relieves piles at once. Beware of counterfeits. L. W. Randolph.

HUYLER'S CANDIES ARE PURE.

Enjoyable always. Summer hours passed sweetly when the merits are personally attested.

L. W. Randolph,
Prescription Druggist,
SELLING AGENT.
143 West Front St. Tel. Call 109.

COLUMN FOR THE SHOPPERS

SOME OF ATTRACTIONS TO BE FOUND AT LOCAL STORES.

A Few Interesting Items Concerning Greater Plainfield's Merchants

For finished work, sure to give satisfaction, collars, cuffs, curtains, etc., should be taken to Meissner's Hand Laundry, Watchung avenue.

The Rogers Seafood Company is receiving daily some fine shipments of fresh fish. They are received direct from the nets and include some beauties.

Fred Firstbrook, the Liberty street grocer, gives away trading stamps to all purchasers. And there are more bargains at Firstbrook's than any store ever had to tell.

In the line of fresh vegetables, T. L. Walsh, of North avenue, has one of the largest and best displays in the city. All his vegetables are of the best quality and are retailed very low.

Why is it that Peck's store is so popular with women shoppers? Because it is Peck's, of course—a guarantee that the goods are the best and that money can be saved by buying there.

The thousand natural shocks that flesh is heir to can be dispelled in a moment, if you visit E. S. F. Randolph's drug store, corner of North and Watchung avenues. There is the finest prescription department in the city.

That shabby house front which has been a source of worriment to your taste—call on the New York Painting and Decorating Company and have them convert it into an ornament to the neighborhood. You may be sure that the work will be done right. The price will be reasonable, too.

VanArsdale has started his August clearance sale of certain lines of shoes and oxfords and all odds and ends of stock to make room for his line of fall goods which will soon be coming in. This affords an elegant opportunity of getting good shoes far below value. When VanArsdale cuts prices you can depend on getting bargains.

FOX HILL FAIR TO BE HELD THIS WEEK

(CONTINUED FROM PAGE 1.)

the fair is held at takes the profits. When the solicitors go about from house to house in both congregations the people give as freely for the fair in the other church as they do for the one in their own.

The present Presbyterian church was built in 1851, and the first Fox Hill fair was given there the summer of that year. Almost continuously ever since it has been an annual event. The Presbyterian church's first record is in 1740. A log house of worship then stood on the place now owned by Aaron I. Sutton. That was moved, north of where the present structure stands, in an orchard on the farm now owned by Henry Fleming. Later this was torn down and another erected on the spot where the present church is. The building is now being entirely remodelled inside and out. Its pastor is Rev. Dr. Baker Smith, who has been there four years The trustees are Louis P. Salter, John Pickell, Fred Hoffman, George Van Pelt, Dallas Howell and Aaron Sutton.

Rev. George Fisher, a local preacher, held the first Methodist class meeting at Fox Hill in 1836 and the first Methodist edifice was built the following year on the opposite corner from where the present one, built in 1868, now stands. Rev. M. L. Rhodes is the pastor and the official board is composed of the following: President, Alpheus Iliff; secretary, George M. Lindaberry; treasurer, Lummis Apgar; trustees, Watson Apgar, James G. Fisher, Emmett Fisher, James Hoffman, Henry Fisher, John A. Seals.

When the poster for the first fair was printed it was captioned "Fox Hill Against the World," and it is very doubtful if a more successful and popular church fair is held anywhere in the world than at Fox Hill, as this noted little hamlet in the mountains persists in being called.

End of Quoit Contest.

Tonight's contests in the quoit pitching tournament among the local Knights of the Golden Eagle will bring the affair to an end. The fifteen teams which have been trying to keep within hailing distance of the prize will have their last opportunities, and the finish promises to be a most exciting one.

Pastor's Vacation.

Rev. John McMurray returned yesterday to Northport, L. I., after occupying his pulpit, Sunday. He will remain away until September 1. Sunday, H. R. Reiter, the Princeton football-theological student, will preach in his place.

Neuman Bros.

Rockdale Print and Creamery Butter.

High Quality.

Rockdale Prints, lb - - 29c
Rockdale Creamery, lb - 28c

ELGIN CREAMERY BUTTER.

Watchung Ave. and Fifth St.

THE FIRST NATIONAL BANK

INCORPORATED 1863.

Capital - - - $200,000.00
Surplus and Profit 60,000.00

J. W. JOHNSON, President.
J. A. SMITH, Vice-President.
D. M. RUNYON, Cashier.

DIRECTORS:

J. W. JOHNSON, E. S. HOOLEY, W. R. CODINGTON, J. A. SMITH, A. J. BRUNSON, J. A. HUBBARD, N. B. SMALLEY, W. M. STILLMAN, R. M. STELLE.

2 % Interest Allowed on Balances of $1,000 and Over.

Foreign Exchange and Letters of Credit Available in All Parts of the World.

- - - SAFE DEPOSIT VAULTS. - - -

Bonn's
140 WEST FRONT ST.

HATS of Soft Felt, Pearl or White, Black Straws, New Shapes.

White Duck Hats, many shapes, plain or draped with the new veilings—inexpensive.

DON'T Watch Your Coal Bins and WORRY.

BUY A GAS RANGE

and be Comfortable, Contented and Happy.

Plainfield Gas and Electric Light Co.,
110 EAST FRONT STREET.

THOSE WHO COME AND GO

NOTES CONCERNING PLAINFIELDERS AND THEIR MANY GUESTS.

Some of Those That Go to Make Up the Day's Budget of Arrivals and Departures.

Miss Florence Young, of the borough, is visiting friends at Somerville.

John VanMiddlesworth, of West Front street, is spending a few dyas at Somerville.

W. D. Manning, of LaGrande avenue, has been entertaining his brother, Charles, from Newark.

Rev. J. Dudley Ferguson, of Kensington avenue, is home from his outing at Ocean Grove.

George H. Porter, of Elm place, is entertaining his granddaughter, Miss Ruth Appleton, of Port Richmond, S. I.

Miss Jennie Jacobson, of West Front street, has returned from a few days' visit with relatives in New York.

Clark Mundy, of Stone street, who injured his ankle in a bicycle accident a few days ago, is able to be around again.

Frank Putnam, of East Sixth street, returned home yesterday after a week's stay with his family at Ocean Grove.

Mr. and Mrs. D. N. Groendyke and Mrs. John Gray Foster, of Mercer avenue, are recruiting at Forest Park, Pike county, Pa.

—Fancy Mountain Rose and Reeves' favorite peaches—quality better than ever, prices much lower—at Neuman Brothers.

PERSONAL.

Miss Ella Cook, of New Haven, Conn., is the guest of friends in this city.

B. C. Firstbrook and George Feiring have returned from a short stay in New York.

Miss Lou Randolph, of West Eighth street, has returned from her vacation spent at Atlantic City.

Charles Foster, of West Sixth street, left Sunday for Saratoga where he will remain for several days on business.

Mr. and Mrs. Stephen Higham, of West Sixth street, are planning a trip to Maine which will begin within a short time.

Augustus Wyndham, of Fairview avenue, left today for Camp Northfield, Mass., to attend the conference and enjoy a week's outing.

Mrs. Nellie Haas, of New York, who has been sppnding a few weeks with Mr. and Mrs. M. Leichtentritt, of West Front street, has returned home.

Miss Mattie Humble, of Somerset street, returned home yesterday from the Delaware Water Gap, where she had been staying at the Cataract House.

George Bolsterli, of Watchung avenue, went to Camp Northfield yesterday for an outing, and will be in attendance at the conference to be held at that place.

Mr. and Mrs. Bailey and Mr. and Mrs. Harry Squires, of the Park Avenue Hotel, returned home yesterday after their automobile trip to Allenhurst, where they spent Sunday.

Mrs. John Hardy and daughters, Adelaide and Gertrude, of Brooklyn, are spending a week with Mrs. Mary L. Winter, of East Fifth street. Mrs. Hardy and Mrs. Winter are sisters.

HILL & SHUPP | HILL & SHUPP

Wednesday

WILL BE MADE AN INTERESTING DAY FOR THE ECONOMICAL SHOPPER.

THE HOSIERY SALE
will be continued for the balance of the week.

AT THE REMNANT COUNTER
A large line of Wash Good Remnants at the above counter will be on sale this day.

THE EARLY BLANKET DISPLAY
We have placed our new line of Blankets on sale. They are different weights, white and grays, with pretty borders.

CLOSING OUT
All Broken and Odd Lots from the various departments.

THE SUMMER REDUCTION SALE IN THE HOUSEFURNISHING DEPARTMENT.
This sale in our Housefurnishing Department will give you an opportunity to buy articles at one-third off their regular value. These prices will convince you:

BLUEFLAME OIL STOVES
The Auto Valvo 2 burner Stove, $4.25
The Brooklyn 2 burner Stove, $4.25

REFRIGERATORS
The "North Star," cork filled, seasoned hardwood, family size, 8.00; regular price 10.98.
The "Pearl," antique finish, 6.25; regular price 8.75.

WINDOW SCREENS
14c—18 in. high, 22 in. closed, extends to 33 inches.

SCREEN DOORS
Plain dark finish, 55c
Fancy, oiled finish, 80c

ICE CREAM FREEZERS
You cannot make good Ice Cream unless you have a good freezer; therefore a "White Mountain" Freezer would be the proper one to buy.
Regular value 2.39, 4 quart size, Sale Price 1.85

HOUSEHOLD NEEDS
Cristy Bread Knives, black enamel handles, ... 5c
Sapolio, there is only one kind, always sold for 8c 5c
Clothes Pins of clear hardwood, 3 dozen in a carton . . . 3½c
White Cloud Soap, for the toilet, laundry and bath, . . . 3½c
Round Tin Wash Boilers, medium size, ... 39c
Dennison's Crepe Paper, per roll 8c
Decorated Toilet Set, 9 pieces 1.75
Hall Lamps, complete, red or opal globes 89c
Ammonia, 1 quart bottle 8c
Toilet Paper, roll or package 4c

DECORATED DINNERWARE
Next week we will start a sale of odd lines of English Decorated Dinnerware.

HILL & SHUPP.

W. L. DOUGLAS SHOES,

$3.00 AND $3.50

The Fellows who are wise are the ones wearing Douglas Shoes. These shoes are known all over the country to be the leading shoes at popular prices- Ladies' Queen Quality Oxfords at $2.50; others from $1.00 to $3.00.

A. Willett & Son,
107 Park Ave.

Oriental Favors, Folding Jap Fans, Open Silk Fans, Palm Fans,

Turkish Slippers,

P. G. DuBois,
Formerly with A. A. Vantine & Co., N. Y.,
326 WEST FRONT ST.

Prizes for Card Parties, Stuffed Raisins, Stuffed Prunes, Stuffed Figs, Stuffed Dates,

Vantine's Oriental Delicacies, Jap Lanterns for Lawns, Etc., Etc.

The New Century Typewriter

does the BEST WORK and lots of it, EASILY

Strong, Thoroughly Built,
Superior in results to any other.
Write for "The Book of the New Century."

AMERICAN WRITING MACHINE COMPANY,
343 BROADWAY, New York.

JAMES A. STAFFORD, Representative,
PLAINFIELD, N. J. 7 23 2m

Dime Savings Institution,
OF PLAINFIELD, N. J.,
No. 110 East Front Street

Interest paid on all sums from $5 to $2,000. Interest payable July 1 and Jan. 1.

J. Frank Hubbard - President.
W. F. Arnold, } Vice-
Jeremiah Manning. } Presidents.
James C. Pope - - Treasurer.

St. Gabriel's Academy,
Cor. Jackson and Watchung Aves.,
Plainfield, N. J.

Select School—Conducted by the Sisters of Mercy.

The course of studies is thorough, embracing all the branches requisite for a solid and refined education.

The Academy will open on Monday, Sept. 8. Difference in religion is no obstacle to admission of pupils.

For further particulars apply to
SISTER DIRECTRESS.
8 6 1m

TURKISH BATHS,
RUSSIAN BATHS,
ROMAN BATHS.

ALCOHOL RUBS, SALT RUBS,
NEEDLE BATH, COLD PLUNGE.

The Finest Bath in this State, and equal in appointments to any in New York.

SINGLE BATH, $1. 6 TICKETS, $5.

Ladies 8 a.m. to 2 p.m. Gentlemen 5 to 9 p.m. Gentlemen Sundays from 8 a.m. to 1 p.m.

SANITARIUM Somerset St., Near end of trolley

IDEAL CHURCH WORK

City of Washington Has More Than Its Share of It.

Cathedral to Be Erected in the Vicinity of Cleveland Park—A Parish Animated by True Christianity.

[Special Washington Letter.]

ON THE beautiful hills northwest of Washington there is to be erected a cathedral for the Protestant Episcopal church of this diocese. For many miles around us we are "green-walled by the hills of Maryland," and guarded by the fastnesses of the hills of Virginia on the other side of the Potomac.

Grover Cleveland bought a summer home five miles from the white house on the hills which had never been brought into the real estate market. His going there induced others to follow; and to-day fully 15,000 good people have homes in that vicinity. Directly on the site of Cleveland's temporary home a village has been established, and Cleveland Park, as it is called, is composed of numerous handsome cottages, many of them costly and magnificent.

One mile farther from the city than the Cleveland residence Mrs. Hearst has built and thoroughly equipped a school for girls, their higher education and development in sciences and useful arts. The grounds are extensive, the buildings complete, the faculty superior, the water and air pure and healthful.

It is in this neighborhood that the new cathedral is to be built. The acreage is already purchased, and people who ride by on the electric cars can see the sign: "Cathedral Close," showing the chosen site for the home and place of worship of the bishop. Although the beginning has been made in the site selection and purchase, the plans have not yet been approved, and it may be another year before this important church work shall be well under way. But the determination to go forward in this matter, the final movement in the land purchase, marks an epoch—the practical commencement of a matter long in contemplation.

The bishop of this diocese has only a temporary or provisional home, and this is not proper for a diocese so prosperous as this one has always been. The pro-cathedral (that is the provisional cathedral) is the little church of St. Mark, on Capitol hill. It is used as the bishop's church, pending the erection of the cathedral. The purpose of the pro-cathedral is that the bishop shall have a church in which he may hold services at any time, fulfill his episcopal offices, and order the work and worship of the diocese in accordance with his ideals for the welfare and common good of all communicants, as well as of the clergy and congregations.

The church of St. Mark is located on the corner of Third and A streets, southeast; that is, four blocks away from the capitol, and only two blocks from the congressional library. You would naturally suppose that to be an excellent location, but it is not. Capitol hill is not the residential section of the prosperous, but of the financially mediocre. Although this is the pro-cathedral, and as such can be used by the bishop at any time, it has a regularly organized vestry, a regular pastor, and a complete organization, regardless of its relation with the episcopate.

BISHOP HENRY Y. SATTERLEE.

In June, 1869, this church was organized by Rev. A. F. Steele, the assistant pastor of the church at the navy yard. There were 13 lay members, who elected vestrymen, and services were held in a cheap little old frame building in the middle of a block of ground, which was otherwise vacant and uncared for. The little church was surrounded with weeds, and it was in the midst of the worst of the weeds of sin in this city. Nowhere was church work more needed at that time.

Rev. Dr. Steele devoted the remainder of his life to the work of developing this church; and it was home missionary work of a most exacting character. The people were poor, and it was found to be difficult to secure assistance from people outside of the parish. The struggle for existence was a hard one. Twelve years elapsed before sufficient money was raised to secure building lots. The corner stone of the present edifice was laid by Rev. Dr. Addison, of Epiphany church, September 18, 1880; but the church was not completed until February, 1889, 20 years after the organization of the vestry. When the church was dedicated it was in debt $10,000. Considerable of this indebtedness was paid off, when Rev. Dr. Steele, after 24 years of faithful labor, was called to the cathedral beyond the veil which mortal eyes cannot penetrate.

Rev. Andrew J. Graham, pastor of Trinity church, Minneapolis, came to Washington and assumed the work which had been laid down by the death of Dr. Steele, in 1893. He remained with the church until 1896, when Rev. Allan Griffith was called to temporary pastorate. In that year the church was offered to the bishop of Washington for use as his pro-cathedral, and accepted by him. On November 29, 1896, a concordat was executed between the bishop and the legal parochial authorities—the rector, the wardens and the vestrymen. Under the provisions of this concordat the bishop nominates the clergy and has control of the ritual and policy of the work. The rector and vestrymen retain their legal and canonical rights over the financial and pastoral concerns of the church. In the following month Rev. William L. Devries was appointed rector of St. Mark, and vicar to the bishop, in which capacity he still serves with the approval of the bishop and people.

REV. W. L. DEVRIES, D. D.
(Rector of St. Mark's Protestant Episcopal Church.)

Bishop Henry Y. Saterlee then enlarged the clerical staff by the appointment of Rev. C. H. Hayes and Rev. P. H. Rhinelander. The three clergy were then appointed chaplains. They, with the bishop, constitute a faculty. The deacons of the diocese live in the clergy house with this faculty for one year each, in post graduate study, thereby receiving practical instructions in homiletics and the pastoral charge. Being directly under the tutelage of the bishop, this post graduate year is of incalculable value to the young men who are to devote their lives to sacred work.

Seven years ago the new diocese of Washington was created, and Bishop Satterlee, not yet 50 years of age, was appointed its bishop. He is one of the best known citizens of the national capital and is known throughout Episcopal circles as a man of superior natural ability and almost marvelous literary acquirements. He is of commanding presence, a grand figure in chancel and pulpit, a powerful yet graceful speaker, and a gentleman of lovable character. His Episcopal ministry here has been eminently successful, as the prosperous and harmonious conditions of all of the Episcopal churches in his diocese make manifest. He is popular with the people of the entire city, as well as with his clergy.

Rev. Dr. Devries has been a successful rector of this church. When he assumed the duties, in 1896, the average attendance at morning service was 250, whereas it is now almost 600. The Sunday school attendance has tripled, and the debt of the church is almost entirely disposed of, while the annual income of the church has been increased from $5,500 to almost $10,000. The rector personally looks after the welfare of his people, attends the Sunday school, and uses his constant endeavors to bring forth fruits in his vineyard. He is as diligent as his predecessor, Dr. Steele, and is making this work his life work. The church has now under its patronage two chapels—the chapels of the Good Shepherd, not far from the government printing office, and All Saints' chapel at Benning, a desolate suburb, where there is great need of missionary work for "the submerged tenth" of this district. He looks after the poor colored people, the deaf mutes, the superannuated and the churchman's league.

Being at the head of the clerical staff of the church Bishop Satterlee has general oversight of all churches. He frequently preaches, holds monthly meetings for communicants, and attends the meetings of the larger and more important church societies. All this in addition to the work of the pro-cathedral for the young men of the diaconate. The public services at St. Mark's are hearty and well ordered. Under the direction of the bishop there have been developed four choirs, all volunteers, all under systematic training, and producing a high order of church music. The vested choir of men and boys is remarkable for its purity and mellowness of tone, as well as for its artistic renditions.

"The poor have the gospel preached unto them," because the church workers go out into the highways and the byways and compel them to come into the chapels, where sacred music is rendered for them, and where the gospel is told unto them in the simplest manner. The poor and needy are directed to the systematic charities. There is no suffering in this parish that human agencies can relieve. While Bishop Satterlee is not known to be opposed to foreign missions, he has developed the home missionary spirit throughout his diocese so that his willing workers are to be found in every part of this district, seeking the lost, the penniless and the hungry.

All of this good work will be multiplied when the new cathedral is completed, and appliances for good work are increased.

SMITH D. FRY.

Meat at Cut Prices

is not always a benefit. In some places it means poor meat. We prefer to raise quality and

Charge a Fair Price.

Should you ever buy of us meat that is not as represented, bring it back and we will return your money or give you Good Meat. As fortune favors the brave, so our fair dealing favors our customers. In our Seafood Department you'll find the best and freshest products of the sea at a reasonable price.

FRED ENDRESS.

131-135 West Front Street.
Branch 208 Muhlenberg place.

GAYLE'S SEASONABLE SPECIALS.

Brooklyn Blue Flame Oil Stoves.
Refrigerators.
Hammocks.
Screen Doors.
Window Screens.
Royal Fruit Jars.
Jar Rubbers.
Jelly Tumblers.
White Mountain Freezers.

Special this week.

Cor. Front and Park Ave.
Tel. Call 682.

PAINTERS AND DECORATORS.

ONLY THE BEST

paint is usable. To be worth putting on it must be durable, and to be durable it must be top quality. The general war of wind, sun and rain upon houses knows no cessation or truce. Paint is the main defense. Put your faith in something that will not fail you. A reliable article at a top price is cheaper than something else sold way down.

WOOLSTON & BUCKLE,
145 North Avenue.

JAMES C. HANSEN,
(Successor to Rushton & Hansen,)
DECORATORS,
PAINTERS and PAPERHANGERS
DEALERS IN
Foreign and Domestic Wallpapers, Paints, Oils, Varnish, Glass, Etc.
Motto—FIRST-CLASS WORK.
Estimates Cheerfully Furnished.
141 E. Front Street.
Telephone 702

Chas. Conover & Co.,
Painters and Decorators,
115 Elmwood Place,
PLAINFIELD, NEW JERSEY.
PAPERING A SPECIALTY
First-Class Work Our Motto. Tel. 226-A.

N. Y. Painting and Decorating Co.,
are a Manufacturing Concern.
Buy Direct and . . . . Save Money.
Estimates cheerfully given on all classes of work.
R. W. CHRYSTIE, District Manager.

CHAS. E. VAIL,
(Successor to Asa Collier.)
Watchmaker & Jeweler
Eyes Examined Free.
Prompt attention will be given to all repair work.
103 PARK AVE. Established 1869.

A. H. ENANDER,
Sanitary Plumbing,
Gas Fitting, Steam and Hot Water Heating.
Contractor For Sewer Connections.
210 PARK AVENUE.

LIEFKE & LAING,
Insurance and Real Estate
No. 146 Park Ave.
Real Estate Appraised. Properties Sold and Rented. Loans Negotiated. tf

TEN EYCK & HARRIS,
—DEALERS IN—
Lehigh Valley Coal.
Office, 121 Watchung Ave Branch Office, Frank Rowley's Drug Store, 218 W. Front St.

AMOS H. VAN HORN LTD.
"EVERYBODY'S STORE"

Keep your Eyes On Us

all the time, but **especially** during August—every day will have its specials that NO other store can duplicate. Terms Cash or Credit!

Whether you want goods now or not, SELECT NOW—we'll reserve them—nothing extra asked.

Yours for . . $16.98

Here's a Golden Oak Bedroom Suit—French beveled plate mirror on the dresser. Was $23.

Yours for . . $7.69

An $11 Golden Finish Oak Extension Table. Best seller yet!

CARPETS?

Good Brussels are now 49c 56c yd
Were 60c and 65c yard.
Velvets are now 69c 75c yd
Were 85c and $1 yard.
Moquettes are now 89c 98c yd
Were $1.10 and $1.25 yard.
Body Brussels are now 90c $1.15 yd
Were $1.25 and $1.40 yard.
Heavy Ingrains are now 30c 35c yd
Were 40c and 45c yard.
All-wool Ingrains are now 53c 65c yd
Were 60c and 65c yard.

200 ROLLS OF MATTINGS
Now run from 12c yard. Complete and broken rolls!

$4.98

For $7.00 White Enameled Iron Beds—Brass rails at head and foot!

Think of it! $5.98

For a $7.00 double walled, brass trimmed, hardwood Refrigerator! The whole stock's priced that way now.

The Monarch and the Success Wickless Blue Flame Oil Stoves are great big comforts! See our stove manager operate 'em for you—no wicks, no heat, danger or expensive fuel! An even, powerful flame.

Amos H. Van Horn, Ltd.
Be sure it's "No. 73" and you see the first name "Amos" before entering our store.
CASH OR YOUR OWN TERMS. FREE DELIVERIES.
73 MARKET STREET,
Near Plane Street, West of Broad.
A Private Delivery Wagon Sent on Request. "Telephone 580."
Send for New 42-Page Catalogue.

Quality is Recognized.

when the first shovel full of our **COAL** begins to burn. Heat radiates them in no uncertain quantity. Cold is dispelled as though by a midsummer sun. It is fuel economy to use this coal.

It is not a rapid burner. It is very clean. Little ash remains. Free from excess of smoke.

BOICE, RUNYON & CO.,
Park Avenue and Railroad.

STOP

and try my BUTTER, the best I can buy. I know it will suit you. Also my COFFEE.------

W. W. DUNN, Park Grocer.

W. W. Warnock,
THE BAKER,
144 West Front St.,
COMPTON'S OLD STAND.
BREAD, CAKES, PIES, ETC.
Made of the best Materials.
EARLY MORNING DELIVERY.
Ice Cream a Specialty.

Mrs. John Brown
Successor to
JOHN BURKE and JONES & CO.,
Cesspools and Vaults Cleaned
FROM $3.00 UPWARDS.
Satisfaction guaranteed. Don't give your order until you consult me. Estimates cheerfully given. Leave orders at J. T. Vail's, North avenue. Postoffice Box 718.
FRANK BURKE, Manager.

E. B. MAYNARD.
NEW SHOP. NEW FURNITURE. BEST SERVICE.
Tonsorial Artist.
ALSO CHOICE CIGARS.
141 North Ave., Plainfield N. J.

WM. HAND & SON,
Moving Vans and Storage Warehouse
FOR FURNITURE, PIANOS, ETC.
136 E. Second St., Plainfield, N. J.
Telephone 692.
TRUCKMEN AND RIGGERS.
STAGES AND SLEIGHS FOR PICNICS AND PARTIES.

Plainfield Auction Co.,
T. J. CAREY, Manager and Auctioneer.
19 Somerset Street.
Sales Every Friday—2 p. m. Sharp.
All kinds of goods bought and taken on consignment. Outside sales taken of Real Estate and Personal Property.

TRY DOBBINS' NICKEL YARA GIGARS.
108 NORTH AVE.

$1,500 Gauranteed Yearly

To high-class man or woman, with chance for promotion and advanced salary, to have charge small office at home or in home town, to attend to correspondence, advertising and other work. Business of highest order] and backed by solid men financially and politically. A great opportunity for the right person. Enclose self-addressed stamped envelope for full particulars to WALTER B. REDMAN, GENERAL SUPERINTENDANT, Corcoran Building, opposite United States Treasury, WASHINGTON, D. C.

GARBAGE REMOVED
for 50 cents a month. Cans furnished, changed and cleaned for the following prices: 75c, $1.00, $1.50 and $2.00, according to size of cans. Ashes removed for 10 cents per barrel. For further information address
ESTATE OF NOAH TERRY.
P. O. BOX 744. NETHERWOOD, N. J.
A postal will receive prompt attention.

INDIAN PACK CARRIERS.

Roads So Bad in Southern Mexico That Even Mules Cannot Be Used Upon Them.

A striking feature of these roads is the number of human "beasts of burden" you meet. The roads are so bad that there is very considerable risk in conveying goods of any kind—risk both to the goods and the pack mule that carries them; consequently large numbers of Indians make a living by carrying, says Chambers' Journal. The Mexican Indian carries his load on his back, slung by a broad leather belt across the forehead.

Thus all his limbs are perfectly free, and he carries a long light stick, like an alpenstock to steady himself in going down steep places or in crossing streams. These men will in good weather carry a load of from 100 to 150 pounds, over the worst of roads, for a distance of 20 to 25 miles a day.

They wear no clothing except a pair of cotton breeches rolled half way up the thighs, and a pair of leather sandals on the feet; and each man carries a blanket to roll himself up in at night. They eat no meat, their only food being posol (boiled maize ground and mixed ith sugar, then rolled into a ball and carried moist). This they break into a bowl of water, mix well to the consistency of thin gruel, and drink; and their only food consists of this posol and tortillas. The power of endurance displayed by these carriers is wonderful.

GROWTH OF THE BEARD.

According to This Account, It Almost Ceases While a Man Is Wrapt in Slumber.

"The beard hardly grows at all when you are asleep," said the barber.

"How do you know?" asked the man in the operating chair, according to the Philadelphia Times.

"Oh, by experimenting. You see I always used to shave myself in the morning the first thing after getting up, but I hated to do it, because it was so apt to make me late for breakfast. So one night I shaved myself at 11 o'clock and went straight to bed and to sleep. Do you know, my face was almost clean when I got up? You would have sworn, unless you had examined me closely, that I was fresh from the razor. And ever since then I have shaved before going to bed, and have been given credit for shaving in the morning. The growth of the beard, you see, is practically imperceptible during the eight or nine hours of your sleep.

"But if you should stay awake those eight or nine hours the growth would be as fast as usual. One night, after I had shaved, I had to stay up with my sick daughter, and I almost needed a second scraping in the morning. The beard grows, in my opinion, three times as fast when you are awake as it does when you are asleep."

EMBARRASSING KINDNESS.

Thoughtful Young Woman Has Trouble with a Thread Hanging from Strange Man's Collar.

There is one young woman in Philadelphia, declares the Inquirer, whose benevolent disposition received a severe shock recently. She was at church and sat directly behind a tall, well-dressed stranger, who had a raveling hanging over his collar.

Being one of those generous-hearted, whole-souled girls who grow up to be motherly old ladies, a friend to everybody in town, she thought how glad she would be if some kind-hearted girl would do as much for her father, if he were to go to church with a raveling hanging down his back; so when the congregation rose for the first hymn she decided to pick it off.

Carefully raising her hand, she gave a little twitch, but the raveling was longer than she supposed, and a foot or more of thread appeared.

Setting her teeth she gave a pull, and about a yard more of that horrible thread appeared.

This was getting embarrassing, but, still determined, she gave another yank, and then discovered that she was unraveling the man's undershirt.

Her discomfiture was evident when the gentleman turned with a kindly and inquiring look to see what was tickling his neck.

SURVIVAL OF A CHAIR.

Wonderful Preservation of the Piece of Furniture at the Time of Mont Pelee's Eruption.

At the time we left Roraima she was afire from her stem to the aft engine-room bulkhead. As we looked back we saw a strange thing, says Chief Officer Scott's account of the loss of the Roraima in Martinique harbor, in Leslie's Monthly. A common reed chair, such as you often see on the deck of a transatlantic liner, was hanging in the air to the ship's stern. It had been fastened to the after flag and braced below so that it hung off in space just beyond the reach of the flames. Some poor devil had rigged it there and sat in it to save himself from fire, afraid to jump on account of the fierce rush of the volcanic currents below. We could see him there, sitting in his chair, long before we left the ship, at the back of the solid wall of fire which divided us from him, and he must have suffered terribly before he dropped from his perch and went overboard. We could not get at him on account of the fire in the forward part of the saloon, but a stateroom was at hand close by, with plenty of life buoys, and he might have got one and put it on; but, strangely enough, after all that fire there hung the empty chair literally intact. The next morning the chair still hung there unharmed.

SILK CULTURE.

A Matter of Great Interest to Women of the United States.

Can the production of raw silk be made profitable in this country? If it can, it will mean pocket money to millions of women and girls. The question has been a long time receiving an answer, for the Huguenot settlers around Charleston transplanted mulberry trees and brought silkworms from their native France fully two centuries ago. The industry flourished somewhat, and it sounds odd to be told that raw silk was among the exports of the southern states at one time. Now our silk manufacturers import annually $5,000,000 worth of raw silk, whereas in one year, a little more than a century ago, there was sent to Europe from Savannah, Ga., $75,000 worth of the same article. But then we had no silk mills in America, and one good black silk gown lasted a lady her lifetime.

To this day the children descendants of those old French Huguenots amuse themselves with rearing silkworms and making toy reels of shining, lustrous thread from the cocoons, but as a money getting occupation the business has died out.

Why it did so is hard to say. Some declare that the Revolutionary war killed the young industry, but so late as 1795 raw silk was exported from Savannah. Benjamin Franklin, too, who did so much else for his country, attempted to revive silk growing after the colonies became independent. At that time it was thought the worms could be made to live anywhere in this country. Connecticut established a bounty for those in the state who could show the best raw silk and the greatest quantity of it. So late as 1843 Connecticut women realized from the bounty and the proceeds of their industry $200,000. Then, in 1844, a killing frost came, the worms perished, and that, it is said, ended silk growing in Connecticut.

In an amateurish way women and children in various parts of the Union have continued to experiment with the worms. In Utah silk growing was one of the occupations Brigham Young endeavored to establish in order to make his hierarchy independent of all the world, and today many Mormon women actually make their own silk gowns at every step of the way, from the hatching of the worm that makes the cocoon to the spinning and weaving of the thread that forms the cloth. By the Mormon realm the industry has never been abandoned, and it was a lady from Utah who at the Chicago exposition of 1893 made the notable exhibit of the silk industry in every stage—moth, egg, worm, cocoon, silk reels, spindles and weaving looms as well as the mulberry trees, on whose leaves the worms feed while they spin their shrouds about themselves. Utah women are able to teach their sisters in other parts of the Union the mysteries of silk growing.

Following the Philadelphia exposition of 1876, congress made a small appropriation for experimenting in the production of raw silk, but it does not appear that any large results have followed. The present United States secretary of agriculture, Mr. Wilson, has, however, taken the matter up with the energy he puts into other enterprises, and the silk growing prospect is brighter for this country now than it has been for a century.

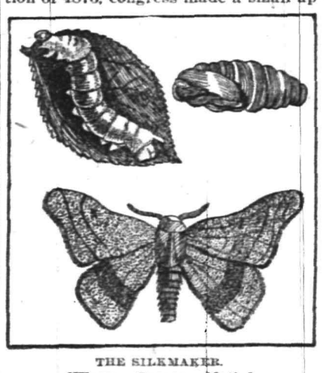

THE SILKMAKER.
[Worm. Cocoon. Moth.]

To begin, Secretary Wilson investigated the matter of climate, the extremes of which in America are against the industry. The cold kills the worms even so far south as Charleston. In Japan, however, the cold is quite as great as it is in the middle and southern belt, yet it is one of the two greatest raw silk producing countries of the earth. The United States agricultural department has found that as far north as Philadelphia the silk cocoons can be grown with advantage. Farther south there is no doubt they can be produced very cheaply by women in their own homes. The spare time in the intervals of housekeeping would be sufficient for the work. It is likely, however, that in all except the most southerly states protection in winter will be necessary. Under cover and with warmth the worms can be reared anywhere. The agricultural department at Washington will be able to supply information as to where the beginner in silk growing can obtain instructions for commencing work.

The ordinary wild mulberry tree of this country will not produce the raw silk of commerce. The Chinese variety is the best for this purpose. But it is said that a worm will spin from the leaves of the common osage orange a cocoon that will yield a commercial silk thread as fine and lustrous as any.

MARY MALDEN.

Never Despair.

Patience, good temper, strong will, never giving down—these will accomplish apparent miracles. But if you abandon yourself to despair and discouragement even for an hour this puts off your good time coming.

Stairs of Sand

By

ERNEST DE LANCY PIERSON.

Copyright, 1901, by Street & Smith.

"Yes, why not?" replied Hendricks, calmly. "I am interested, as I tell you, in this young man's affairs, and anxious to get him free. Sometimes, you know, an amateur is able to do more than the argus-eyed professional, for he brings originality and fresh ideas to bear on the subject. These moss-covered beaureaucrats go plodding along in the same rut year by year."

"Then you have engaged in such business before?" and Ellison, who had never ceased to wonder what manner of man he had to deal with, cast a searching look at his companion.

"Perhaps," and Hendricks smiled. "Come, why should you want to know so much about a poor stranger? If Martin Frale was standing before you, I suppose you could sift him heart and soul in a moment."

"I don't see why you keep referring to that 'unfortunate man,' said Ellison, with a grimace. "Let the past bury her dead. He was an ignorant man, a poor, miserable fellow, who is well out of the way. He did one good thing, and that was to trust his daughter to my care, for which he received a good sum in return. You may be a friend of his, and so naturally refer to him now and then, but you will oblige me by not mentioning him again."

"Certainly," in a low voice, "and yet you ought to have a certain feeling for him, since you have adopted one of his blood."

"Time has changed all that; she would never be taken, after these years of culture, as one of the wolf's breed."

"You are disposed to be complimentary. You might speak well of a man whom you were once not afraid to acknowledge as a friend," said Hendricks.

"If we both started in the mire, and I was fortunate enough to rise from it, is there any reason why I should not have a longing to forget the past and everything connected with it?"

"A noble, a commendable, desire," replied the other. "I will wish you good-day," and he moved to the door. "I think you will do all you can to help Barnett—I know you will," and before the other could frame an answer, he had opened the door and gone out.

Ellison sat watching the door in a dazed sort of condition, as if he half expected him to appear again, but Hendricks did not appear. Then, after a moment's hesitation, he rushed out into the hall, crossed it, and, passing through a narrow passage and then a dressing-room, reached the windows that opened on the park in front of the house.

He saw Hendricks pass out through the front door and walk with a lazy air down the main avenue that led to the gates. Not once did he stop to look back at the house that he had just left.

Ellison, who was watching, saw him disappear beyond the lodge-keeper's gate, and returned to the library shaking his head and muttering to himself.

As he entered the room, he started back in dismay at the sight of a strange man in tattered clothes who was seated at the desk he had just left, and was puffing on a cigar that he had evidently extracted from one of the drawers.

James Ellison slammed the door behind him with an angry gesture, which did not in the least seem to disconcert the shabby individual with the cigar.

"I wish you wouldn't make such a noise, Jimmy," remarked the latter, as he blew a smoke wreath into the air and watched it fade away. Ellison stepped forward and pushed him into a sitting position, his every gesture betraying the anger he felt.

The shabby man shook off the grasp, made a pretense to brush his dirty sleeve, and looking up calmly, as he drew a long puff on his cigar, said, with an air of blase weariness:

"I wish, my dear fellow, you would not be so rude when you meet a man. Really, I expected kinder treatment from one I have learned so long to love."

Ellison uttered an oath, turned away, walked up and down the room several times and then, pausing before the ragged individual, who was inspecting his cigar with critical interest, said:

"Could you not tell, you fool, when I warned you from the window, that you were not to be seen around here?"

The other waited until he had shaken the ashes from his cigar, and then replied, in a very mild voice:

"Really, my dear brother, you are getting to speak very harsh in your old age. Why should I be warned off the premises by a wave of the hand, as if I was under a commanding officer?"

"You will do what I tell you," cried James Ellison. "I did not even know that you were in the neighborhood. Now, if you want money, you shall have it," and, as he spoke, he drew a roll of bills out of his pocket.

The other laughed hoarsely, and waved him aside. "Later will do. What are you so worried about, anyway? Have I asked for anything yet?"

"No, not yet; but I thought I would forestall you. Now, oblige me by keeping out of my sight for a time. I have troubles enough of my own, as you must know, if you have been in the neighborhood for many days."

"I want first a good suit of clothes—well lined."

"Well, you shall have it."

"You are ready to agree to anything. My man, you seem to be in a peck of trouble," as he noticed that his brother was pacing up and down the room.

James Ellison came over and laid his hand on the other's shoulder.

"Trouble enough. I have reason to believe that Frale is still living. He was here but an hour ago, or one who resembles him."

The brother sank back in his chair and uttered a long-drawn whistle as he cast away his cigar.

"Come, this matter is serious," looking up. "And where might this person have gone?"

"I told him where Grace was now living. It seems that he was very anxious to see her."

"You should have told him nothing."

James Ellison laughed.

"When you meet a stranger who informs you of a great secret of your life, I suppose you would advise me to show him the door. If not Frale himself (and he speaks like an educated man, while the other was unlearned), at least he knows enough to give me a great deal of trouble. But why am I wasting all this time on you?" as he seemed to notice for the first time his brother's rags. "Go your own way, and I will go mine."

The ragged man rose and twirled his mustache with a dainty air.

"My brother, you have said that once before," and then, bending over the table that stood between them and shaking a soiled finger in Ellison's face, he said: "You are very haughty now, but I believe that we shall both go down together, and now to make myself beautiful in a suit of your clothes," and he opened a door and passed through, while his brother dropped into a chair, overcome with impotent rage.

CHAPTER VII.

PASSING SHADOWS.

Hendricks left the park in a thoughtful mood. He had much to ruminate on. It was strange how his thoughts ran on that ragged individual he had seen for a moment out of the window, the man who seemed to worry Ellison so much, more than anything else that had happened during the visit.

"Why was he so worried lest the fellow should be seen?" he asked himself on the way back to the town. "Can it be that that person is in any way connected with the tragedy? Well, time will tell." It was only when he entered the town that he remembered his brief interview with the blind man. He felt so sure that his fancies had misled him that he was delighted to see that worthy seated on the steps of the meeting-house, soliciting in a quavering voice charity from passers-by.

"It must have been a fancy after all—that man could not be here," muttered Job, as he approached the blind man again.

The patriarch was seated on the stone steps of the church, his hat was off, and he seemed to be trying to get a breath of fresh air, a modicum of the faint breeze that had sprung up just then.

"Here is a little to help you along, friend," and Hendricks dropped a dime in the tin cup he wore about his waist.

The blind man uttered his thanks, and then, taking off his glasses, proceeded to rub them carefully.

Job turned away, shaking his head, after looking the beggar over slowly and carefully.

"Well, I am certainly getting foolish in my old age. There, I fancied when I first saw the fellow that he was looking for me." He rubbed his eyes for a moment, and then: "Job, you are getting to be an old fool! How is it possible that he could have followed you here?"

He resumed his road, and yet he did not feel wholly at ease as he made his way to the Bluebell.

The landlord was delighted to see him at such an early hour.

"I thought you would not come until night," ventured Mr. Bowersox.

"What does it matter to you when I come, as long as I pay for what I get?" said Job, in a moody voice, though he had no intention of offending the inn-keeper.

(CONTINUED)

USE PRESS WANT ADS

PENNSYLVANIA RAILROAD.

The Standard Railroad of America.

PROTECTED THROUGHOUT BY THE INTERLOCKING SWITCH AND BLOCK SIGNAL SYSTEM.

ON AND AFTER JUNE 28, 1902,

Trains will leave Elizabeth as follows:—f 9 35 a. m.—Fast line daily, with Pullman Vestibule Parlor Cars, for Pittsburg and Cleveland, Northern and Eastern Pennsylvania.

f 6 37 p. m.—Western Express, daily, with Vestibule Sleeping Cars and Dining Car, for Pittsburg and Chicago, except Saturday, for Toledo.

f 8 37 p. m.—Pacific Express, daily, with Pullman Vestibule Sleeping Cars, for Pittsburg, and Chicago, daily for Knoxville, via Shenandoah Valley Route; daily, except Saturday, for Cleveland.

For Baltimore, Washington and the South—1 00, 8 36, 9 07, 10 08 a. m., 1 34, 1 37, 10 08 p m. On Sunday at 1 00, 9 07, 10 08 a. m., 1 34, 1 37, and 10 07 p. m.

For Newark and New York—3 02, 5 31, 5 49, 6 12, 6 25, 6 30, 6 35, 6 56, 7 17, 7 40, 7 47, 7 54, 8 04, 8 08, 8 10, 8 30, 8 47, 8 56, 9 17, 9 28, 9 47, 10 17, 10 47, 10 56, 11 08, 11 47 a. m., 12 12, 1 04, 1 56, 2 29, 2 57, 3 26, 3 45, 4 41, 4 55, 5 30, 5 45, 5 56, 6 27, 6 43, 6 56, 7 12, 7 21, 7 56, 8 17, 8 54, 9 16, 10 11, 10 44, 11 06 and 11 56 p. m. Sundays, 3 02, 5 31, 6 25, 6 30, 7 54, 8 30, 9 20, 9 51, 10 16, 10 37, 10 58 a. m., 12 42, 1 38, 2 20, 2 49, 3 44, 4 53, 5 34, 5 45, 7 05, 7 12, 7 26, 7 53, 8 30, 9 09, 10 16, 10 40, 11 46 and 11 56 p. m.

For Philadelphia—1 00, 6 55, 8 06 8 36, 9 07, 9 35, 10 08, 11 40 a. m., 12 40, 1 34, 1 37, 3 33, 5 15, 6 37, 7 44, 8 37, 10 08 p. m. Sundays—1 00, 6 57, 9 07, 9 35, 10 08, 10 40 a. m., 1 34, 1 37, 5 49, 6 37, 7 44, 8 37 and 10 07 p. m.

"Florida and Metropolitan Limited," 1 37 p m. daily, via Seaboard Air Line

For Atlantic City—1 00 a. m., 12 40 and 1 34 p. m., (10 32 3 35 p m. through Vestibuled Train, Buffet Parlor Cars, Passenger Coach and Combined Coach) week days. Sundays, 1.00, 6 57 and 8 32 (through Vestibuled Train with Pullman Parlor, Dining and Smoking Cars and wide] Vestibule Coaches). a. m., 1 34 p. m.

For Atlantic City (via Delaware River Bridge Route)—1 00 a. m. and 12 40 p. m., week days. 1.00 and 6 57 a m. Sundays.

For Cape May—1 00 a. m. and 1 37 p. m. week-days. 1 00 a.m Sundays.

For Rahway—1 00, 4 25, 6 44, 7 10, 8 06, 9 00, 9 07, 9 46 11 07, 11 40 a. m., 1 12, 1 43 (Saturdays only) 3 07, 3 33, 4 38, 5 15, 5 36, 6 05 (does not run Saturdays), 6 13, 6 19 (does not run Saturdays) 6 27, 6 45, 6 56, 7 03, 7 28, 7 44, 8 14, 8 53, 9 54, 11 02 11 47 p. m. and 12 33 night week-days. Sundays—1 00, 6 57, 8 43, 9 49, 10 25, 10 40 and 11 44 a. m., 12 50, 1 50, 2 47, 3 28, 4 48, 5 19, 5 40, 7 15, 7 27, 7 44, 8 14, 8 47, 9 13 10 15, 11 00 and 11 46 p. m.

For New Brunswick—1 00, 4 55, 7 10, 8 06, 9 07, 9 35, 11 40 a. m., 12 40, 1 37, 1 43 (Saturdays only) 3 07, 3 33, 4 38, 5 15, 5 36, 6 05 (does not run Saturdays), 6 37, 6 45, 7 44, 8 37, 10 08 and 11 02 p. m. Sundays—1 00, 6 57, 9 07, 9 35, 9 49, 10 40 a. m., 12 50, 1 37, 1 50, 5 49, 7 44, 9 13 and 10 07 p. m.

For Woodbridge—6 44, 9 46, 11 07 a. m. 12 56, 2 09 4 50, 5 45, 6 13, 7 20, 9 54 p. m. and 12 33 night week-days. Sundays—10 25, 11 44 a.m., 5 51 and 10 15 p. m.

For Perth Amboy—4 25, 6 44, 9 46, 11 07 a.m. 12 56, 2 09, 4 50, 5 45, 6 13, 7 20, 7 35, 9 54 p. m., 12 33 night week-days. Sundays—8 53, 10 25 and 11 44 a. m., 5 51 and 10 15 p. m.

For East Millstone—7 10 a. m., 12 40, 3 07 and 5 36 p. m. week-days.

For Trenton—1 00, 6 55, 7 10, 8 06, 8 36, 9 07, 9 35, 10 08, 11 40 a. m., 12 40, 1 34, 1 37, 3 07, 3 33, 5 15, 6 37, 7 44, 8 37, 10 08 p. m. Sundays—1 00, 6 57, 9 07, 9 35, 10 08, 10 40 a. m., 1 34, 5 40, 6 37, 7 44, 8 37 and 10 07 p. m.

For Lambertville, Phillipsburg and Belvidere, via Trenton—8 36, 11 40 a. m., 3 33 and 6 37 p. m., 6 57 a. m. and 6 37 p. m. Sunday.

For Flemington—11 40 a. m. and 3 33 p. m.

For Freehold and Jamesburg, via Monmouth Junction—8 06 a. m., 12 40, 4 38 and 5 15 p. m. week-days.

For Long Branch, Asbury Park, Ocean Grove and Points on New York and Long Branch R. R.—4 25, 9 36 a. m., 12 56, 3 04, 3 44, 5 43 and 7 35 p. m., week-days. Sundays—10 25 a. m., and 5 51 p. m. Stop at Interlaken for Asbury Park and Ocean Grove on Sundays.

For Brooklyn, N. Y.—All through trains connect at Jersey City with boats of Pennsylvania Annex, affording direct transfer to and from Fulton Street, avoiding double ferriage and journey across New York City.

Leave New York for Elizabeth—From West Twenty-third Street Station—6 25, 7 25, 8 10, 8 25, 8 55, 10 10, 10 55, 11 55 a. m., 12 10, 12 25, 12 55, 1 25, 1 55 (Saturdays only), 2 25, 2 55, 3 10, 3 55, 4 25, 4 55, 5 10, 5 25, 5 40, 5 55, 6 10, 6 25, 6 55, 7 25, 8 10, 8 55, 9 25, 9 55, 10 55, 11 45 and 12 10 night. Sundays—6 10, 7 55, 8 55, 9 25, 9 55, 10 55, 11 55 a. m., 12 55, 1 55, 2 25, 3 55, 4 25, 4 55 5 55, 6 40, 6 55, 7 25, 7 55, 8 25, 9 25, 9 55, 10 55 p. m. and 12 10 night.

For time from Desbrosses and Cortlandt Streets consult local time-tables to be procured from agents.

J. B. HUTCHINSON, Gen'l Manager. J. R. WOOD, Gen'l Pass. Agent.

FIREPROOF.

Be sure to leave your valuables in

Doane's Safe Deposit Vault.

Trunks stored, 50c a month. Lock boxes, $3.50 a year.

LOTS FOR SALE

on Thornton and Martine Avenues. Terms to suit. Small payments down. This section is most beautiful and rapidly improving. Property restricted. Apply to

JAMES E. MARTINE, or Real Estate Agents.

T. M. INGRAHAM,

SCAVENGER

VAULTS AND CESSPOOLS CLEANED DAY OR NIGHT.

Good work at reasonable prices. Satisfaction Guaranteed.

P. O. Box 635. Plainfield, N. J.

JOHN WIRTH

(Successor to Henry Liefke.)

Bakery & Confectionery

201-203 West Front St.

Tel. No. 723.

All Orders Delivered at Short Notice.

H. Eggerding,

121 Park Ave., Manufacturer of the celebrated

C. O. D. CIGAR.

The best 5c cigar in the State, and made on the premises from the finest Havana. Clear Havana cigars a specialty. A large assortment of the choicest brands of domestic cigars.

LADIES DESIRING—

Knife-Pleating or Pinking

done will please leave their orders at No. 22 Duer street and it will receive prompt attention.

MRS. FORCE

W. H. KIRCH,

Carpenter and Builder,

66 Duer Street.

Estimates cheerfully given. Jobbing promptly attended to, too. Money to loan at 5 per cent.

Reading System

New Jersey Central.

Stations in New York foot of Liberty, and South Ferry, Whitehall Streets.

TIME TABLE IN EFFECT JUNE 29, 1902.

For New York—5 17, 5 37, 5 55, 6 02, 6 22, 6 32, 6 37, 7 05, 7 23, 7 55, 8 03, 8 11, 8 30, 8 34, 9 00, 9 36, 9 53, 10 23, 11 25 a. m., 12 09, 12 44, 1 15, 2 31, 3 42, 3 49, 4 44, 4 17, 4 47, 5 53, 6 20, 6 32, 6 43, 7 08, 7 42, 8 36, 9 40, 10 11, 11 38 p. m. Sunday—2 16, 3 37, 5 05, 7 41, 8 01, 8 52, 10 08, 11 10 a. m., 12 00 m, 12 56, 1 45, 2 40, 3 17, 3 50, 5 41, 6 48, 8 02, 8 12, 8 52, 10 22 p. m.

For Newark—5 23, 6 29, 7 05, 7 45, 8 45, 9 59, 11 25 a. m., 1 18, 2 31, 3 49, 4 17, 4 47, 6 23, 6 43, 7 42, 8 36, 9 40 p. m. Sunday—7 41, 8 32, 10 08, 11 10 a. m., 12 00 m., 12 58, 1 45, 3 30, 5 41, 6 32, 8 12, 8 52, 10 22 p. m.

For Somerville—5 25, 7 12, 8 21, 9 38, 9 54, 11 00 a. m., 1 01, 1 40, 2 02, 2 11, 3 52, 4 44, 5 35, 5 52, 5 57, 6 04, 6 19, 6 41, 7 12, 7 34, 8 03, 8 27, 9 37, 10 22, 11 26 p.m., 12 19 night. Sunday—8 42, 9 43, 11 14 a. m., 2 08, 3 40, 5 27, 6 25, 8 30, 10 15, 11 14 p. m.

For Flemington—7 12, 11 00 a. m., 2 11, 5 29, 6 19 p. m. Sundays—8 43 a. m., 5 27 p. m.

For Phillipsburg and Easton—5 25, 8 21, 9 54 a. m., 2 11, 5 19, 6 41 p. m. Sunday—5 45 a. m., 2 08, 6 38 p. m.

For Bethlehem, Allentown and Mauch Chunk—5 25, 9 54 a. m., 2 11, 5 29 p. m. Sundays—5 45 a. m., 2 03, 6 38 p. m.

For Wilkesbarre and Scranton—5 25, 9 54 a. m., 5 45 p. m. Sundays—5 45 a. m.

For Long Branch and Ocean Grove, etc.—8 11, 11 25 a. m., (1 18 Red Bank only), 2 31 (through coach), 3 44, 4 47, 6 23 p. m. Sunday (except Ocean Grove)—8 02 a. m., 12.58, 3 30, 11 28 p. m. (Wednesday and Saturday only).

For Lakewood, Toms River and Barnegat—3 37, (8 11, 8 46 Lakewood only) a. m., 1 18, 4 17 (Lakewood only) p. m.

For Atlantic City—8 46 a. m. 12 44 (Saturday only), 2,49 p. m.

For Philadelphia — 5 17, 7 44, 8 38, 9 14, 9 44, 10 44, 11 14, 11 44 a. m., 12 46, 1 39, 2 11*, 3 44, 5 34*, 7 24*, 8 21, 9 37* p.m., 1 17 night. Sunday—5 17, 5 45, 9 55, 11.14 a. m., 2 45, 4 55, 5 37*, 6 35*, 9 47 p. m., 1 17 night.

For Reading and Harrisburg—5 17, 5 25, 8 38, 9 54, (10 44, 11 44 Reading only), a. m., 2 11, (5 48 through train), 1 17 night Sundays—5 17 a. m., 2 43, 5 37, 6 35 p. m., 1 17 night.

For Pottsville, Sunbury and Williamsport—5 17, 5 25, 9 54 a. m., 2 11 (5 29 Pottsville only) 9 21 p. m., 1 17 night, Sundays—5 17 a. m., 2 03, p. m., 1 17 night.

For Baltimore and Washington—9 14, 11 14 a m., 1 39, 3 44, 5 34* 7 34* p. m., 1 17 night. Sundays—11 14 a. m., 2 45, 5 37*, 6 35* p. m, 1 17 night.

* Change cars at Bound Brook.

W. G. BESLER, Gen. Manager. C. M. BURT, Gen. Pas. Agent.

Lehigh Valley Railroad.

Time Table in Effect May 18, 1902.

LEAVE SOUTH PLAINFIELD, N. J.

Time given for Plainfield is leaving time of stage from City Ticket Office, 113 West Front Street, which makes connection with trains at South Plainfield.

Leave Plainfield 9 45 a. m.
Leave South Plainfield 10 21 a. m.

Daily express for Buffalo, Niagara Falls, Toronto, Detroit, Chicago and principal intermediate stations.

Leave Plainfield 12 10 p. m.
Leave South Plainfield 12 52 p. m.

Daily, except Sunday, Black Diamond Express for Rochester, Buffalo and Niagara Falls. Connects for Detroit and Chicago.

Leave Plainfield 6 00 p.m.
Leave South Plainfield 6 40 p. m.

Daily, Solid Vestibule train for Buffalo, Niagara Falls, Toronto, Detroit, Chicago and principal intermediate stations, except Rochester.

Leave Plainfield 8:15 p. m.
Leave South Plainfield 8:55 p. m.

Daily, The Buffalo Train for Rochester and Buffalo. Connects in Buffalo depot for Niagara Falls, Toronto, Detroit, Chicago and principal intermediate stations.

The stage will also meet Eastbound trains 6, 2, 8, 4 and 16.

For time of local trains see pocket time-tables. Telephone No. 112-B

ROLLIN H. WILBUR, General Superintendent.

CHARLES S. LEE, General Passenger Agent.

26 Cortlandt Street, New York.

FRANK ROWLEY, City Ticket Agent, 218 West Front Street, Plainfield, N. J.

Arrival and Departure of Mails.

PLAINFIELD POSTOFFICE.

Office opens 7 a. m., closes 7 p. m. On Saturday's close half hour later.

NEW YORK MAILS.

Arrive—7:30, 8:40, 11:30 a. m.; 2:30, 5:30, 5:30 p.m. Close—7:20, 9:30 a. m.; 1:00, 2:15, 6:00, 7:45 p. m.

SOMERVILLE and EASTON.

Arrive—8:40 a. m.; 2:15 and 7:00 p. m. Close—7:20 a. m.; 1:45 and 4:30 p. m.

ELIZABETH—Direct.

Close—1:00 p. m.

PENNSYLVANIA—West of Easton

Close 12:35 p. m.

NEWARK—Direct.

Arrive—8:40 a. m.; 2:30, 5:30 p. m. Close—7:20 a. m.; 1:00, 2:15 and 6:00 p. m.

PHILADELPHIA—Direct.

Arrive—7:30, 8:40, 11:30 a. m.; 2:30 and 7:00 p. m. Close—7:20 and 9:30 a.m.; 12:35, 4:30 and 7:45 p.m. Through fast mail for West and South close 4:30 and 8:45 p. m.

Through fast mail for East, close 1:00 and 6:45 p. m.

WATCHUNG, WARRENVILLE & GALLIA (Mt. Bethel.)

Arrive—1:30 p. m. Close—9:00 a. m.

SUNDAY MAILS.

Office open from 9:30 to 10:30 a. m. Mail closes at 6:15 p. m.

E. H. BIRD, P. M.

STONE

FROM

Bartle's Quarry,

Watchung, N. J.

Small Stone for Cesspools, etc. . . . . 30c ton
1 and 2 Men Stone for Foundations . . . 45c "
1 & 2 Men Stone for corners & facework . 90c "
Cellar Steps . . . . . 15c ft.
Window Sills, 2½ thick . . . . . 15c ft.

ALL KINDS OF STONE WORK.

Yard: Corner Church and Second Streets.

W. E. BARTLE.

L. MORALLER & SON,

WATCHMAKERS AND JEWELERS.

219 Park Avenue.

REAL ESTATE AND INSURANCE.

MONEY TO LOAN.

197 North Ave.

Wm. D. Thickstun, John P. Emmons.

Telephone 601.

AUDSLEY'S ART STORE.

Maurice A. Audsley, Manager,

No. 135 East Front Street.

Fine Portraits and Enlargements. Pictures and Artists' Materials. Artistic Framing a Specialty.

VISITORS ALWAYS WELCOME.

MONEY TO LOAN.

ATTENTION! READ:

WE LOAN MONEY

On Household Furniture, Pianos, Horses, Wagons, etc.

THE PROCESS IS SIMPLE.

Make your applications for money, and have it in your hands the same day. Any amount from $25.00 upward, from one month to a year. Mortgaged property is left in your possession.

OUR TERMS ARE EASY.

You have many options in the payment of same. Pay on the instalment plan, weekly or monthly. Each payment takes up principal and interest. Each payment is for a like amount. This simplifies matters, so you know just where you stand in paying off your obligations, and when the time expires you are out of debt.

WHY IS IT

That we have built up such a large loan business? Because we know how to treat our customers, and they are sure to get fair and honest dealings with us. All transactions strictly confidential. Call or write and let us explain terms.

Mutual Loan & Investment Co.,

119-120 MARKET STREET,

Near Halsey Street, NEWARK, N. J

HOTELS.

THE PLAINFIELD

Cor. Second St. and Park Ave.

EXCELLENT ROOMS.

Luncheon, 12 to 2 . . . . . 35c
Table d'Hote Dinner, 6 to 8 p. m. 50c

Special Rate to Permanent Guests.

J. E. M'CONNELL, Manager.

HOTEL WALDORF,

EAST FRONT STREET.

HENRY WINDHAM, Prop.

Gottfried Kruger's Extra Beer on draught. Imported Wines, Liquors and Cigars. Hotel accommodations and private dining room.

HOTEL KENSINGTON : : : :

(Licensed)

J. H. Staats, Prop.

107 109, 111 NORTH AVENUE.

Everything New and Up to Date.

An Inspection Solicited.

About Your Teeth

FOR THE ASKING.

We will gladly tell you JUST what is needed and JUST what it will cost if you wish. Did you ever hear? "She would be pretty if it wasn't for her teeth."

What does this mean generally?

DRS. LEONARD,

Front St., Cor. Park Ave.,

Hours—8 a. m. to 6 p. m. Plainfield.

McCullough's STEAM MILL,

21 Steiner Place, North Plainfield.

R. H. McCULLOUGH, Prop.

Sash, blinds, doors, mouldings, scroll sawing, turning, etc. Estimates cheerfully furnished.

J. W. VAN SICKLE,

122 North Ave., Plainfield, N. J.

Fresh & Salted Meats,

GAME IN SEASON. Philadelphia Scrapple.

Orders called for and delivered promptly.

TELEPHONE 148 b.

J. C. Pope & Co.,

INSURANCE AGENTS.

110 East Front St., Plainfield, N. J.

"Turns Back Time in Its Flight."

HAY'S HAIR HEALTH Brings back beauty, restores youthful color to gray, faded or bleached hair. Thickens its growth and makes you look and feel young. Send five cents postage for FREE trial bottle to PHILO HAY CO., 229 Lafayette St., Newark, N.J. LARGE 50-CENT BOTTLES AT DRUGGISTS. TRIAL BOTTLE FREE

MILK DEALERS.

Two Hundred

housewives are made happy—because they get their milk supply from the

Netherwood Farm.

Always reliable. A postal or a visit to the Farm will do the trick. : : : ;

Wm. Lindsay & Son

MOUNTAIN AVENUE.

Spalding Nyack Bicycles $12.50

Cleveland Bicycles $22.00

Bicycles and Sundries Almost Given Away.

Baby Carriage Tires Put On.

R. FRUCHT, 218-224 Park Ave.

PACIFIC COAST LINE.

It Abounds in Seaside Resorts of Every Description.

Patronized Largely by Wealthy Tourists from the East—Speculation in Beach Property Is Popular.

[Special Los Angeles Letter.]

WHILE the seaside resorts on the Atlantic coast have a world-wide reputation, less is known concerning those upon our western boundary, although the latter are fast growing in general favor. To the person who does not object to the desert trip, and with whom the expense of the journey cuts no figure, the Pacific shore line rivals the east in attraction. While southern California is in the same latitude as our southern states, the climate is much more even than in any other portion of the country. The winters are warm, and the summer days much cooler than those of the northern states. A breeze comes from the ocean until the middle of the afternoon, the humidity is low, evaporation being very rapid. Nearly the same amount of cover is required at night in summer as in winter.

San Diego excels in the matter of climate. Although it is but little north of the Mexican line, the variation in temperature is small from season to season. Coronado Beach is, probably, next to that at Santa Catalina Island, the finest for bathing purposes, although Los Angeles people might consider this statement unfair to their favorite Long Beach. During many years visitors were compelled to content themselves with the accommodations (none too good) afforded at San Diego, and ferry across the bay to the beach daily, if they were indisposed to pay the rates charged at the great hotel there. Now, residence at the "tented city" is the popular thing, and it is not uncommon to see a party of "first family" young ladies together with their chaperon tinkering with hammer and nails at the floor of their abode when all the carpenters happen

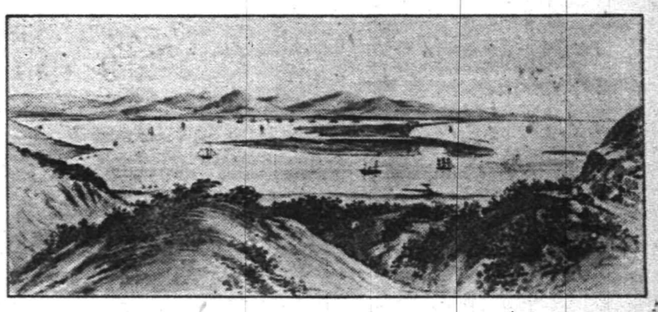

THE LANDLOCKED HARBOR OF SAN DIEGO.

to be busy. (People with trades are in demand at good wages in southern California at present.)

These tented cities are springing up all along the coast where there is drinking water, and possess the virtue of being easily moved, for fashions in beaches are very arbitrary and change frequently, like all other fashions. A few years ago Redondo was the most popular bathing place. It is beautifully situated, the undertow is not strong, the surf is fine and fishing excellent. It is now patronized by people who want a very quiet time by the sea, for it has been eclipsed by resorts later in favor. The only thing that can be urged against Redondo is the large quantity of pitch or asphalt thrown up by the ocean, but there is more or less of it all along this oil-bearing coast. Santa Monica and Ocean Park, which are practically the same resort, are subject to heavy,

THE PET OF LONG BEACH.

cold winds and the water is frequently very rough. Port Los Angeles is nothing more than a long pier built into the sea from Santa Monica, where there is no harbor and where it is often very difficult to make a landing. As a town on the bluffs, Santa Monica is rather pleasant, but the beach below, like Ocean Park, is low, and it is often remarked that it would not require a very large tidal wave to sweep the cottages with their inmates out of existence. The same is true at Terminal Island, which has, however, on the shore side, the advantage of still water bathing for those who dislike going into the surf. This island is more like a peninsula, for the place of attachment to the mainland is seldom covered with water. Terminal Island lies between San Pedro and Long Beach. The former town is located on high bluffs where an extensive view is obtained. Excursion steamers leave this point for Catalina Island, which is so well known to be, par excellence, the finest resort on the coast that it requires no further mention.

The government is adding to the natural advantages of San Pedro, constructing here a rather fine harbor, which is the port for Los Angeles. Long Beach has leaped into favor because it has so very many natural advantages. It is near the city, has two railroads and a street car line, an excellent pavilion and the finest bathhouse south of San Francisco, completed at a cost of $75,000. The town is high enough to be beyond reach of danger in case of tidal waves has excellent drainage facilities and the finest beach along this coast of fine beaches. Two years ago there were few improvements. Now it is a town of homes, on a sort of plateau. The contour of the country protects it from the high winds, while there is always a pleasant breeze. It is one of the places which everybody likes, hardly knowing the reason why.

But it is only fair to enumerate the disadvantages of each place. There is at Long Beach a kind of undertow called a "rip." An experienced swimmer recognizes one forming a little way out and easily escapes it, but an amateur is sometimes caught. Two have been drowned at Long Beach this summer, which, added to other victims, makes a total of nine during the last three years. Perhaps this is not many when one takes into consideration the great number who bathe there. The citizens are now installing a system of life lines and buoys which will reduce the danger to a minimum. Property at Long Beach is expensive, away beyond the speculation point, especially near the water front, where in miles of surf one may see bathers enjoying themselves all day.

A few days since a new watering place was born, Playa del Rey (King's Beach). There are many things to be said pro and con regarding this point. There are said to be millions back of it, and it is to be an ocean resort for "millionaires." There is certainly little to attract one at the present time. Two spurs of hills run to the sea very near each other. Upon a high bluff it is proposed to erect a $200,000 hotel, with building lots around it varying in price from $1,500 to $2,000 each, with high-priced building restrictions. At this season the hill is a mass of brown sand. In winter, like all of southern California, it is a beautiful green. Just how the necessary water for household purposes and irrigation of grounds will be supplied, seems to be an open question. What is considered a strong feature of the place is a lake or lagoon, back a few hundred feet from the shore, which is to be dredged out and an outlet made into the ocean, so that fresh tide water may flow in and out. Just now the pool is stagnant, and said to contain a large number of stingrays, which are dangerous, and are to be dredged out. The lagoon will furnish still bathing. It is to be surrounded by a park. A large portion of the town is to be on the bluffs and land behind them, as the beach property, proper, is limited in extent.

This is a great scheme, and sounds well, and with the millions said to be back of it, may be carried to a satisfactory issue. A part of the property consists of the old Ballona ranch, and it was here that much money was spent, years ago, trying to construct a harbor from the lagoon. But sand kept drifting in, compelling the abandonment of the enterprise. Trains ran there at that boom time, but a few years ago the railroad company pulled up their tracks. Those who attended the recent sale (a new boom) had to stop at Alla (a signboard on the prairie) and were met by tallyhos and other conveyances and taken to the beach, about two miles distant. Women and business men pretty evenly divided the crowd, which was a very merry one. All minds were intent on values from a dollar and cent point of view. A few carloads of very tired, but good-natured people, were pulled up to Inglewood late in the day, where they were compelled to wait nearly two hours for an engine to couple on to draw them to Los Angeles.

Everywhere along the coast is the lovely California sunshine, with a full breeze rendering every day of this season, thus far, cool and pleasant. Restfulness is in the air, and on all sides something to delight the eye.

EDWARD JULIAN.

Modern Window Advertising.

Lay figures upon which to display clothing in shop windows have been in modern times enormously improved, so that the good ones are now far from presenting that woodenness of appearance that was once commonly characteristic of them. But occasionally some clothing merchant, going in for realism, puts in his window, as a display figure, upon which to hang suits of clothes, a living man; and it is curious to see how soon a figure will fix attention. The same man in the same clothes, seen among other men, in the street or elsewhere, among familiar surroundings, might attract no special attention whatever. But in the unfamiliar surroundings of a show window he attracts the eyes of many.

Future Possession

depends on two things—earning capacity and saving power. Life Insurance in The Prudential helps the first and furnishes in addition a safe and profitable method of saving.

The Prudential Insurance Co. of America.

Home Office: NEWARK, N. J.

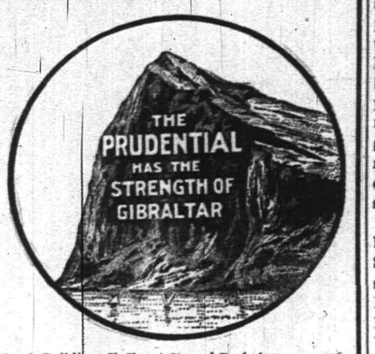

JOHN F. DRYDEN, President.
LESLIE D. WARD, Vice President.
EDGAR B. WARD, 2d Vice President and Counsel.
FORREST F. DRYDEN, Secretary.
C. E. BALL, Sup't., Rooms 2-3-4, Bank Building, E. Front St. and Park Ave. 1469
Box 796, Plainfield, N. J. Telephone No. 143.

SPORTING NEWS

ON THE DIAMOND.

Barnes demonstrated his all 'round ability by catching a good game for Y. M. C. A., Saturday, in the absence of the regular backstop, Bert Moore.

Taylor continues to gain in popularity with the local fans. His fielding for St. Mary's is a general feature of the games and his daring base running has made him a warm favorite.

Bowman, who made his first appearance with the Y. M. C. A. team in Saturday's game, made a good impression. He is an old U. of P. man, and he promises to be a valuable addition to the team.

Umpires for the next League games were appointed at the meeting of the executive committee of the City League last evening as follows: Hope-Y. M C. A., Young and Townley; St. Mary's-Safe Works, Melvin and Brown.

Dally, the Hope first baseman, is getting to be a wonder at the bat. He made two of the four hits in Saturday's game both of which were for two bases. If some one could have followed suit Hope would have been saved the ignominy of a shut-out.

"Doc" Doyle's brilliant work in the box last Saturday has been a topic for general comment. Besides striking out the side in the first inning, he had the Y. M. C. A. heavy hitters guessing all through the game after the second and Bolsterli twice, in vain attempts to connect.

The local fans are waiting with much expectancy for the game Saturday between the Scotch Plains and the Safe Work teams. The contest will take place at the 'Plains and it is expected a large crowd will accompany the locals. It will be the only game of any importance in this vicinity, Saturday, as the St. Mary and Y. M. C. A. teams rest for the day, on account of the Hopes being at Asbury Park.

Acting upon a suggestion advanced by M. A. Higgins, an enthusiastic fan and a strong supporter of the Safe Works team, Manager Muir of that nine, has issued a challenge to play the winner of the League pennant, on Labor Day, for the benefit of Muhlenberg Hospital. Mr. Higgins has agreed to present the winner with a valuable and suitable trophy. The matter will be considered as soon as the winner of the League race is determined.

The game between the Scotch Plains team and the Roselle Field Club, Saturday, came near being forfeited by the latter through their refusing to abide by a decision of the umpire. Klase, the third baseman of the Roselles, was at the bat and purposely allowed himself to get hit in order to reach first. The umpire was onto him, however, and called him back. The Roselles objected and it looked as if they would forfeit the game when better sentiment prevailed and the basemen was ordered back.

While Westfield beat Rahway, Saturday by a score of 9 to 8, in an extra inning game, they crawled out of a small hole. Rahway bought a team, using but two regulars and in the fifth inning had Westfield 5 to 0. By dint of hard work Westfield pulled up, scoring two runs in the sixth, four in the seventh, two in the ninth and made the winning tally in the tenth with one out. By far the largest and most enthusiastic crowd of the season was in attendance. Westfield plays the return game at Rahway September 6.

GOLF.

Yesterday's record of the standing in the competition for the Boys' cup at the Hillside Tennis and Golf Club needs some correction, by reason of a recent action of the golf committee. Because Arthur Peterson scored a first some time ago after having gone over part of the course alone, he has been disqualified for that day's play and the three points taken from him. This leaves him only 17½, instead of the 20½ marked up. W. T. Glenney, who is second in the race for the trophy, has 13½.

Capital and Labor.

We can suit the laboring man with small means or the capitalist with millions with our

Real Estate.

Let us know what you want. Payments arranged to suit purchaser.

ELSTON M. FRENCH,
REAL ESTATE, MORTGAGES & INSURANCE,
Tel. 24. 171 NORTH AVENUE Opp. Depot

CITY JOTTINGS.

—The Independent Gun Club met last night and transacted merely routine business.

—For the convenience of small buyers, Neuman Brothers will sell tomorow 25 crates of delicious Delaware peaches in four quart carriers.

—Walter J. Harris will lead the combined Christian Endeavor and prayer service at the Park Avenue Baptist church tomorrow evening.

—B. W. Hand will be the leader of the services at the Westfield Fresh Air Camp, this evening, under the auspices of the Christian Endeavor Society of the Park Avenue Baptist church. The 7:15 trolley car will convey the Plainfielders.

—Deputy Supreme Archon J. V. E. Vanderhoef, of the Improved Order Heptasophs, accompanied by Judge V. W. Nash, of the local conclave, will attend a banquet tonight given by Somerville Conclave in honor of Dr. S. Warren Jones, the new supreme medical director.

Another Crosswalk.

The street committee of the borough, under the advice of Chairman J. K. Arnold, has laid another substantial four foot cross walk, this time on Watchung avenue at the corner of Jackson avenue.

DID YOU KNOW?

THAT we are one of the MOST reasonable places in the city to buy Patent Medicines.

THAT we fill ALL prescriptions carefully, accurately and promptly.

THAT all telephone orders are carefully filled and promptly delivered.

THAT our Soda is LIQUID LIFE on a hot day.

The Watchung Pharmacy,
E. S. F. RANDOLPH, Prop.,
NORTH AND WATCHUNG AVES.
TELEPHONE, 207.

ACTIVE LIFE ON THE HILL

HAPPENINGS AT THE EVER POPULAR NETHERWOOD.

Guests Still Continue to Flock to That Hostelry—Clock Golf and Ping-Pong.

The social current at the Hotel Netherwood keeps moving. Last week saw many new arrivals at the hostelry, Brooklyn and Manhattan people predominating. Driving, golf and tennis continue to be the principal diversions. Much interest was taken in the clock golf tournament last week and another affair of the kind will be arranged shortly. Inside ping pong was the rage and there are many experts at the game among the guests. Tomorrow evening will witness a brilliant event, the subscription cotillion, and other functions are scheduled for the present week.

Among those who registered at the hotel last week are the following: Stephen O. Hawkins, David P. Hillson, Miss Kate P. Hillson, Brooklyn; Miss Jessie Colegrove, New York; A. Kahn, New York; Miss Sadler, New York; A. Widener, Miss Edith Widener, New York; F. R. Williams, Rochester; V. Hybrinette, New York; Mr. and Mrs. Charles Levy, Chester B. Korn, Mrs. Louis Korn, New York; Mrs. S. J. Montgomery, Yonkers; W. E. Mullahen, New York; A. Guggenheimer, New York; Mr. and Mrs. C. S. Campbell, Glen Ridge; Mrs. A. Cantwell, Mrs. W. H. Kirby, New York; James S. Burdette, New York; Mr. and Mrs. William C. Brose, Edwin J. Brose, Brooklyn; Mrs. Simon Arnstein, New York; William Holzman, New York; T. T. Nesbit, J. N. Staples, New York; N. J. Orr, New York; Mrs. V. Pannaci, Miss Alma L. Pannaci, Sea Bright; G. W. Brose, Brooklyn; Victor M. Ramie, Jr., Mrs. Ramie, New York; Simon Arnstein, New York; Lieutenant C. C. Cater, U. S. A.; G. D. Dunavan, Sydney D. Kay, A. Freeman, Brooklyn; Mrs. V L. Stafford, Miss Norman Hubbard, Brooklyn; John H. Emery, Baltimore; H. R. Childs, New York; Charles W. Omer, F. Lewis, William F. Kips, Frank Westbrook, M. R. Kraft, New York.

WON A DIVAN.

Drawing at Meeting of Retail Clerk's Association Last Night.

Miss Margaret Whalen proved to be the lucky contestant for the divan in the drawing at the Retail Clerks' Association meeting, last evening. She held ticket No. 455.

Other business of the evening was the initiation of one candidate and the discussion of a plan to conduct a trolley excursion to Riverside Park. At the close the members adjourned to Fowler's parlor where cream was served.

Hope's Trip to Shore.

There is always plenty of room on Hope chapel excursions. No hurry; no crowding. Everybody happy, good-natured and orderly. A vigilant committee keeps constant watch for the comfort of everybody from oldest to youngest. Make your arrangements for a Saturday holiday at the seashore August 16 as that is the day on which Hope goes to Asbury Park. No more enjoyable trip can be taken.

Fire Over Postoffice.

(Special to The Daily Press.)

Bound Brook, Aug. 12—A fire broke out last night in the office of the Central Electric Co., which is located over the postoffice. The office was gutted before the fire was got under control by the fire department. The postoffice below was flooded with water and the mail matter soaked.

Settling Estate.

Fred Casper, of Denver, Colorado, a former Plainfielder, who has been in the city for some time in connection with the setttlement of the estate of his grandmother, the late Mrs. Elizabeth Ulrich, returned to the west today. During his stay here he was the guest of his sister, Mrs. Frank Kellar, of Harrison avenue.

Death of Mrs. Mitze.

(Special to The Daily Press.)

New Market, August 12 — Mrs. Catherine Mitze died this morning. She leaves one son and two daughters. The funeral will take place Thursday afternoon from her late residence. Interment will be in South Plainfield. Rev. Mr. Fletcher will officiate.

To Improve North Avenue.

Workmen in the street department are relaying the gutter blocks on North avenue and preparing the thoroughfare for resurfacing. The avenue was one of the smoothest in the city, but constant excavations have left it in a rather dilapidated condition.

A Necessary Precaution.

Don't neglect a cold. It is worse than unpleasant. It is dangerous. By using One Minute Cough Cure you can cure it at once. Allays inflammation, clears the head, soothes and strengthens the mucous membrane Cures coughs, croup, throat and lung troubles. Absolutely safe. Acts immediately. Children like it. L. W. Randolph.

FORESTERS OBSERVED EVENT

TENTH ANNIVERSARY OF COURT DUNELLEN CELEBRATED LAST NIGHT.

Visitors From Plainfield and Surrounding Towns—Read a History of the Court.

(Special to The Daily Press.)

Dunellen, Aug. 12—In honor of the tenth anniversary of its organization, Court Dunellen, No. 1123, I. O. F., marked the event with a gathering out of the ordinary, last evening. The local Foresters were out in large numbers and their ranks were swelled by visiting delegations from Court Watchung, of Plainfield, and Court Bound Brook. High Standing Committeemen McKenzie and Norman, of Elizabeth, were among the distinguished visitors.

Impromptu speeches were the order of the evening but a feature of the affair was a history of Court Dunellen, read by L. T. Titsworth. Among some of the noteworthy facts are that it has a total membership of 138, has suffered six deaths in its ranks in ten years, has paid $1,840 in sick benefits and has paid the Supreme Court $10,-88.55. The first chief ranger was Z. L. Zender and the present Magnus Johnson. Court Dunellen has in reality been the commencement of several other courts in this vicinity.

The affair terminated late in the evening with the serving of refreshments and a general sociable hour.

PERSONAL.

Egbert Lewison, of Worcester, Mass., is the guest of Thomas A. Lawton, of West Seventh street.

Mr. and Mrs. Dickie, of Monroe avenue, are home from a stay with relatives in Philadelphia.

Mr. and Mrs. Louis Borsum, of Woodland avenue, have gone to Lake George to spend a vacation.

Jeppe Sorensen, of Webster place, is convalescing after a week's severe illness. Dr. Jenkins is in attendance.

Miss Anna McGeachy, of Paterson, has returned home after a visit with Miss Jennie May Davenport, of Summit avenue.

Miss Grace Webster, of East Second street, is enjoying a two weeks' vacation, part of which will be spent at the sea shore.

Mr. and Mrs. Charles McKeever have returned to their home in New York after a visit with Mrs. M. L. Greer, of Grove street.

Miss Elsie Zeller, of New York, and Miss Burns, of Bay Ridge, have returned home after a long stay with Miss Josie Butscher, of West Fourth street.

Henry B. Drake, of Duer street, returned last evening from Baltimore, where he has been in charge of the interests of the American Woollen Company in the Baltimore and Philadelphia districts during the illness of the regular representative.

Horse Badly Gashed.

A valuable work horse, belonging to Henry Wierenga, was badly gashed in the side while in the pasture on Randolph road, Sunday. Efforts to stop the flow of blood proved fruitless until Dr. Pocock was called. The animal will be incapacitated for some time.

Death of Young Son.

Sinclair Johnson, the six-months-old son of Charles and Iowa Johnson, of West Third street, died Sunday after a brief illness. The funeral will be held from the parents' residence tomorrow afternoon.

I. C. T. Meeting.

All members of the I. C. T. Club are asked to be in attendance at the meeting to be held this evening. Officers are to be elected and other matters of importance brought up for consideration.

Finals in Ping-Pong.

The final match in the ping-pong tournament at the Hotel Netherwood, last evening, was won by A. Morris, of Washington.

Purchased Varney Residence.

Henry B. Drake and N. Douglass Drake, of Duer street, have purchased the Varney residence on Duer street

Horse Tries to Get Even.

The patience of unfortunate horses under brutal treatment is proverbial, but now and then a cruel driver meets with his deserts. Such was the case a day or two since with an animal employed at a lime kiln at Lormandiere, near Rennes. The horse was drawing a heavy cart loaded with bricks, and was several times brutally beaten by his master. On reaching Rennes the driver was about to unharness, when the horse bolted in the street. He was caught and allowed himself to be led back quietly, but as soon as he came near his tormentor he rushed upon him, seized him with his teeth, lifted him up and dashed him on the ground and then lay upon him. The man would probably have been killed but for the intervention of the spectators, who had the greatest difficulty in getting the animal away from him.—Le Temps, Paris.

DIED AT HOSPITAL.

Young Man, Employed at Dunellen, Passed Away With Typhoid Fever.

Charles Maxwell, of Dunellen, who had been a patient at Muhlenberg Hospital for the past three weeks, died at the institution, this morning, from typhoid fever. He was twenty-five years old. While in Dunellen he was employed as an assistant by W. G. Runyon. His home originally was in Hopewell where he leaves a father and where the remains will be sent for interment.

Wm. Hartfelder, of Whitewood avenue, is confined to his home by illness.

FLORISTS.

-:-FLORIST-:-
WM. H. BROWER'S SONS,
946 Broadway, New York, between 22d and 23d Streets.
Orders received at the residence of JOHN L. BROWER, 127 East Fifth Street, corner Sycamore Street, Plainfield.

CUT FLOWERS.
Palms, Ferns and Flowering Plants. Immense stock at low prices. Decorations and Floral Design Work a Specialty.
STANLEY,
142 North avenue. Telephone, 1983.
Greenhouses, 1112 South av. Telephone, 1311.

L. L. Manning & Son,
STEAM GRANITE WORKS,
Corner Central Avenue and West Front Street, opposite First Baptist church.

Townsend's Granite Works
Fourth and Richmond Sts.
Tel. Call 1884. Westfield Trolley Passes My Office

T. A. MOORE,
Undertaker and Embalmer,
OFFICE 508 WATCHUNG AVENUE.
RESIDENCE 124 WATCHUNG AVENUE.
Tel. 614. Office open day and night.

GEO. W. COLE,
UNDERTAKER AND EMBALMER.
200 W. Second St. Telephone 153.
Office open Day and Night.

ESTABLISHED 1872.
P. CASEY & SON,
UNDERTAKERS AND EMBALMERS.
Office: 16 Park Ave
Residence: 417 W. Third St. Tel. 1082
Office open Day and Night.

DIED.

MITZE—At New Market, N. J., August 12, 1902, Catherine Mitze, aged 77 years, 1 month, 29 days.

Relatives and friends are respectfully invited to attend the funeral service at her late residence, Thursday, August 14, at 2:30 p. m. 8 12 2

PLATTS—On Sunday, August 10, 1902, Henry A., infant son of C. Frank and Mattie S. Platts.

Funeral private.

WANTS AND OFFERS

WANTED—Small house, with all improvements, in good neighborhood; rent must be reasonable. Address H. R. B., Elizabeth, N. J. 8 12 3

SITUATION wanted at housework or as first-class cook. Address L. S., care Press.

EXPERIENCED stenographer and typewriter wanted for 2 weeks, while ours is away on vacation. Call on Reed & Coddington, 149 North Ave. 8 12 2

WANTED—Position general housework, small family; good home more than wages. 219 Lee place.

WANTED—Protestant woman as maid; must read and write well, sew and generally useful; with reference from last employer. 602 Central Ave.

COLORED man, with experience, wants situation as butler; best Plainfield references. Address Butler, care Daily Press. 8 12 3

WANTED—A girl to do plain cooking and general housework. 47 Grandview Ave.

AN opening desired by young lady stenographer where intelligence, experience and ability may be put to good use; salary your own. Address R. F., care Press. 8 12 3 e o d

WANTED—Situation first-class chambermaid and waitress; good references. Call at Mrs. Meissner's intelligence office, 432 Watchung Ave.

LOST—Saturday afternoon on 5:30 or 5:45 trolley from Plainfield to Scotch Plains, or near Park avenue crossing, Scotch Plains, hand purse containing $8. Reward if left at Daily Press office. 8 11 6

WANTED—Competent girl for general housework. Apply corner Codington and Watchung avenues, North Plainfield. 8 9 6

$22.000 to loan on Plainfield business property at 5 per cent interest; would divide it. Charles L. Moffett, attorney, corner Park and North Aves. 8 8 tf

LOANS NEGOTIATED. J. T. Vail, 177 North avenue. 1o 3 tf

TO LET—322 East Fifth street, from Sept. 1, house 10 rooms, fully improved. Call, between 2 and 4. For further particulars call at 58 Jackson avenue, W. E. Mullen. 8 6 6

BEFORE selling your furniture see LaTourette, 33 Somerset St. 8 11 6

FOR SALE—Two-seat surrey, nearly new. Apply 510 Madison avenue. 8 11 6

SPECIAL SALE
—OF—
BOYS' WASH SUITS
FOR THREE DAYS ONLY.
About Two Hundred Suits—All the latest styles in plain and Russian Blouse. Every suit made to sell for $1.00 and $1.50; Special only 48c
New York Clothing Co
M. WEINBERGER, Manager,
214 W. Front St., PLAINFIELD, N. J.

THE PLAINFIELD TRUST COMPANY · NEW JERSEY ·
CAPITAL $100,000.00.
Acts as Executor, Administrator or Trustee.
Receives Active Checking Accounts and Allows Interest on Daily Balances.
Operates a Saving's Department
O. T. WARING, President.
A. V. HEELY, Vice-President.
HENRY A. McGEE, 2d Vice-Pres.
J. HERBERT CASE, Sec'y and Treas.

-Dinner Ware-
IN GOLD AND WHITE. 3 GRADES.
LATEST PATTERNS. Rich and Attractive.
Jos. W. Gavett

WANTED—Intelligent man to take care of horses and carriages and make himself generally useful; white man preferred. Apply 187 North Ave. 8 6 tf

MONEY to loan on bond and mortgage. Charles L. Moffett, attorney, corner North and Park avenues. 5 9 tf

FIRST-CLASS help and first-class places at the Swedish Intelligence Office, 22 Somerset place. 8 23 tf

HOUSES for sale, rent or exchanged; insurance placed in all branches; money to loan; appraisements made. Mulford, opposite depot. 3 1 tf

FARMS for sale; real estate and insurance. Wm. H. Rogers, Washingtonville, N. J 4 10 tf

TO LET—3 nice rooms, with improvements, first floor; suitable for young married couple; fine neighborhood. Inquire of Chas. L. Moffett, attorney, corner Park and North Aves. 8 2 tf

PROPERTY sold, rented or exchanged. Fire insurance, fidelity bonds, plate glass and burglary insurance; mortgages at 5 per cent. 171 North Ave. Elston M. French. 12 20 tf

3 PLEASANT rooms to rent on first floor. 404 Third street, corner Central Ave. 8 6 6

ROOMS TO LET—316 Park avenue; city water. Apply J. E. Martine. 6 2 tf

FOR SALE—FINEST BUILDING LOTS IN PLAINFIELD ON WHICH TO BUILD HOMES; COSTING FROM THREE TO FIVE THOUSAND DOLLARS EACH. PARTICULARS OF CHAS. L. MOFFETT, ATTORNEY, CORNER PARK AND NORTH AVENUES. 7 26 tf

SPECIALTY North Plainfield property; houses to rent from $20 month and upward; houses for sale from $1,000 and upward; insurance in best companies. Geo. F. Brown 94 Somerset St. Telephone 1541. 1 11 tf

Plainfield Storage Co.
Auction and Commission House,
CHAS. YAEGER, Manager,
326-332 W. Front St.
Best facilities for storing household goods.
Regular weekly auction sales discontinued until Wednesday, September 3. For special sales during August watch this space Tuesdays.

For Anything in Real Estate
call or write Ira L. LaRue, Plainfield, N. J.
"As well known as the town pump."

SALT WATER DAYS
— AT —
-- FLORIDA GROVE --
GREAT SALT WATER DAY
SATURDAY, AUG. 16.
GRAND
Balloon Ascension
BY THE RENOWNED
APE "SAPHO."
On this day will positively appear the only living ape aeronaut, in his thrilling two-mile tumble from the clouds, making the ascent with a huge balloon and dashing precipitately to the earth.
A large excursion is also due to arrive on this day
COLORED PEOPLE'S DAY
SALT WATER
Thursday, Aug. 28.
Grand Cake Walk—Handsome prize awarded to the best couple. A Clam Bake will be served for the Colored People as usual. If the weather proves stormy, will be held on the following Thursday.
LABOR DAY
MONDAY SEPTEMBER 1.
On this day an Excursion, embracing 7,000 people from the 19th Assembly District of New York City, will arrive on the steamer Tolchester and the barges Charles Speer and Susquehanna. The management has spared no expense to make these days even more attractive and entertaining than like celebrations have been in the past. All trolleys lead to
FLORIDA GROVE.
JOSEPH FIIGEN, PROPRIETOR,
8 9 12 89 Market St., Perth Amboy, N. J.

WATCHMAKING — Wanted your watches and clocks to repair.

WATCHMAKING—Have your clocks and watches repaired by a practical workman. Wm. Brown, 124 Watchung Ave., between Second and Front Sts.

BROWN will repair your watches and clocks and save you money.

BROWN, expert at English watches and French Clocks. Orders by postal cards promptly attended to. t t s tf

BASEBALL
—AT—
Scotch Plains
Saturday Afternoon, 3:45.
Locals vs. Safe Works
This is the only game. City League.
No League games in Plainfield on Saturday.

PRESS WANT ADS PAY.

CYCLISTS' CALENDAR.
Sun Rises 5:08 a. m.
Sun Sets 7:01 p. m.]
Bicycle lanterns must be lighted at 8:01 p. m.

THE DAILY PRESS.

THE WEATHER.
Fair tonight; increasing cloudiness and warmer Thursday.
Thermometer 67.

ESTABLISHED MAY 10, 1887 PLAINFIELD N. J. WEDNESDAY AUGUST 13. 1902. TWO CENTS A COPY—$5 A YEAR

BOROUGH FOR ENGINE HOUSE

Overwhelming Vote in Favor of Proposed Fire Headquarters at Special Election.

A VERY LIGHT VOTE.

Out of 279 Ballots Cast in Both Districts of the Borough, There Were 243 in Favor and Twenty-Five Against and Eleven Rejected —Voting Heaviest at Night Fall.

Election day in the borough, to ascertain whether or not the council should issue bonds to cover the expense of erecting a new fire engine house, passed off quietly. The polling was very slight, barely one-fifth of the normal vote having been cast. But the total shows an overwhelming preponderance of opinion in favor of the project. Two hundred and seventy-nine ballots in all were placed in the boxes in both districts. Two hundred and forty-three voted for and twenty-five against. Eleven ballots were rejected.

In the first district, where the normal vote is 639, only 130 people voted. The first ballot taken from the box was marked against, but that man had registered his opinion in writing, and he was made a beginning for the rejected bunch. The second ballot was also marked against but from that on everything went the other way. At this booth 109 voted for, fifteen against, and six were rejected.

The normal vote in the second district is about 590. When the ballots were counted, 134 were found to be for, and only ten against. Five ballots were rejected, because neither the word "for" or "against" was erased.

The heaviest polling was late in the afternoon, between 6 and 7 o'clock, but even in that hour the officers in the booths were not overworked. The first voter in the first district was John H. Carney. Herbert Schillinger placed the first slip in the box in the second district. On account of the satisfactory result of the election there was jubilance in the borough fire circles last evening.

STEPPED ON HIS FOOT.

That Was the Primary Cause of Arraignment of Three in City Court.

Harry Watson, Chester Pope, Joseph Green and Lewis Sutterlein were arraigned in the city court, this morning, charged with quarrelling and fighting at the Watchung avenue trolley terminus, Sunday afternoon. The two former were found guilty and were fined $3 each.

Testimony revealed the fact that in the hurry of Pope and Sutterlein to follow Green off a car, the former stepped on Watson's feet. Words followed and soon gave exchange to blows, Watson getting off the car to argue the matter out. Watson was represented by Counsellor Francis J. Blatz.

Great Day at Asbury Park.

Tomorrow will be the great day of the season at Asbury Park. Of course, you will wish to be there. The best and cheapest way of spending the day at the shore will be to accompany Franklin Council, Jr. O. U. A. M., on their excursion, leaving the North Avenue station at 8:15 o'clock. Until 9 o'clock in the evening at the Park is one of the special inducements offered for the occasion.

Sent Home Prairie Dog.

Morgan Turton, of East Front street, received word in a novel way yesterday, from J. E. Flannery, who is on his way to California. It came in the way of a tiny prairie dog shipped by "Ted" from Emporium, Kansas. The little animal was none the worse for its long trip and is already the pet of the children in the neighborhood.

Plainfielders at the Camp.

Quite a delegation of Plainfielders made the trip to Westfield last evening in company with the members of the Christian Endeavor Society of the Park Avenue Baptist church, who had charge of the services at the Fresh Air Camp. B. W. Hand was the leader, and the meeting was one of unusual interest and helpfulness.

—Use Press want ads.

—In the coffee line, Neuman Brothers have Java and Mocha at 30 cents, Old Government Java at 28 cents and an extra good quality at 22 cents.

MERRY TRIO.

Started in Automobile on a Fishing Expedition For the Day.

Amid the cheering of an assembled crowd, an automobile drew away from police headquarters, this morning, bearing a fishing party composed of Councilman Robert L. Lee, George Feiring and Overseer of the Poor Alex. Ayers. The vehicle also carried bait and tackle enough to last a week but the anglers claim they are only out for the day. They will cast their lines in a small lake this side of Flanders.

TWO WERE KILLED IN WRECK

THE LOCOMOTIVE AND EIGHT CARS PLUNGED THROUGH OPEN DRAW.

Serious Accident That Occurred at Elizabethport Early Yesterday Morning.

(Special to The Daily Press.)

Elizabeth, August 13—A locomotive, tender and eight box cars plunged through an open drawbridge on the Long Branch division of the Jersey Central Railroad shortly before 5 o'clock yesterday morning. Two men were killed and one seriously injured. The drawbridge is over the Elziabeth river in Elizabethport.

The killed were:

MANSFIELD, Patrick, of 237 East Fifth street, Plainfield, brakeman.

WEBSTER, Daniel, of Bayonne, fireman.

Engineer Robert Beany, of Bayonne, jumped into the river and saved his life.

The danger signals were set when the draw was opened but it is said that the engineer was unable to bring his train to a standstill in time. The engine and tender were buried out of sight in the water and the cars heaped on top. One was filled with dynamite but did not explode. Mansfield struck on his head and fractured his skull. He was found floating in the water.

There was some delay in getting the wrecking cars to the scene and the line was not opened until late in the afternoon.

NOT SELLING TICKETS.

Somerville Commissioners Register Another Kick Against the Trolley Company.

(Special to The Daily Press.)

Somerville, August 13—A multitude of matters of local interest came up for disposal Monday night at the regular monthly meeting of the Town Commissioners.

Hon. Alvah A. Clark appeared in behalf of the police of Somerville. He said Plainfield, New Brunswick and other cities gave its policemen vacations and was of the opinion that the town officers should have a like time for recreation. Referred.

The chairman of the trolley committee reported that a letter had been received from Manager Walch of the traction company, in reply to one about the complaints of violating franchise and of discontinuing the sale of seven tickets for a quarter dollar between Somerville and Raritan. He said he had quit the sale of these tickets because the Raritan Board of Commissioners had not returned the bond of the company, which was given as a guarantee of the construction of the road. As to the violation of the franchise he was not aware of anything of that nature. It was decided to have the committee visit Manager Walch in the near future.

ONLY PAID BILLS.

At Regular Meeting of the Somerset County Freeholders Yesterday.

The regular meeting of the Somerset County Board of Freeholders was held, yesterday afternoon. Nothing beyond the payment of bills and the transaction of routine matters occupied the attention of the members. The meeting adjourned with the understanding that the members were to meet tomorrow afternoon at Belle Mead to discuss the advisability of building two bridges at that place.

Landed in the Stream.

Aided by the heavy wind of last evening, Prof. Alberto Conti, the aeronaut, took a trip seaward with his balloon from Boynton Beach last night. After rising 4,000 feet, he landed in the middle of the stream near Tottenville, Staten Island. He reached the shore without any difficulty. On Saturday night, he will make a double ascension, taking a dog with him on his trip.

Working Overtime Again.

Overtime at the Potter Press Works which was discontinued during the early summer months, has been resumed. The employes now work until 9 o'clock evenings.

WAITED TWO DAYS, THEN TRIED AGAIN

Scotch Plains Finds Much to Talk About in Margherita Arlina Hamm's Marriage.

IS MRS. M'MAHON NOW.

LIVES WITH HER HUSBAND IN A VERY MODEST LITTLE COTTAGE.

Prominent Writer and Club Woman, of Brooklyn, Secured a Divorce to be Married Two Days Later at 'Plains to Newspaper Man.

(Special to The Daily Press.)

Scotch Plains, August 13—Scotch Plains has a sensation. There were some of the neighbors who suspected it from the first time the new occupants took possession of the George Ogden house on the little lane back of the Springfield road. Generally it was not known until the New York newspapers began to investigate if it was really Margherita Arlina Hamm, but recently divorced from William E. S. Fales, lawyer and magazine writer, who had wedded John R. McMahon, a New York newspaperman who has taken up his abode in this village.

Although Mr. McMahon is silent on the subject, there is no doubt that his bride of ten days is the well-known writer and club woman. According to the marriage certificate made out by Justice Clark on the evening of August 1, his wife's name was Margaret Falls, aged thirty two, born in Canada and now a resident of Scotch Plains. The Judge does not pretend that the spelling of the names is absolutely accurate but the other details fit in the story properly and only serve to confirm it.

John R. McMahon made his first formal appearance in Scotch Plains on April 1. He brought with him the woman whom he has since made his wife. They applied to Lynns R. Walpool, the hotel man, and were taken to see the George Ogden house. It is not a very commodious residence. It would lower its dignity to call it a shack but a modest cottage might better describe it. There is one floor and a part of another. Inside it is possible there may be three rooms. Mc Mahon and his companion were evidently pleased with it. From the way she talked, Mr. Walpool gained the idea that they were husband and wife. He was not undeceived until McMahon told him a week ago of their marriage.

This sequested little nook, "far from the madding crowd," was rented and a lease drawn up, the rent being paid in advance. McMahon afterwards wrote to Walpool, sending $2 and aksing him to have the garden planted and the bugs kept off it until he should appear. This latter event happened May 15 and since that time, McMahon has spent the greater part of his time there.

Several times, McMahon's original companion came out to spend the day but always returned at night. Then there were two brothers who appeared at intervals and spent more or less time at McMahon's modest home. From the point of view of the neighbors, they were an unsociable set but they appeared to be happy enough by themselves.

Margherita Arlina Hamm, as the wife of William E. S. Fales, lived on Pineapple street, along with a coterie of literary folk. They had been married in 1893 at Jersey City and apparently lived happily together, writing magazine stories, going to women's club dinners, making speeches, writing poetry, reading papers and thoroughly enjoying an aesthetic existence until sometime this year when Mrs. Fales discovered that her husband had given way to the attractions of an actress known as May Gillespie. The divorce followed.

It was on July 29, the divorce was granted. The next day, the erstwhile husband and wife kissed either good bye as he started for the bedside of his dying mother. The day following, Mrs. Fales shipped all her furniture to Scotch Plains, care of John R. McMahon.

It was that same night that a hack drove up to Ivamy's hotel and there was a call for Justice Clark who happened to be there at the time. The man and the woman in the hack told the Justice that they desired to wed without delay and as quietly as possible. They were taken to the Justice's house where the ceremony was performed with the hack driver as a witness. That the woman was Margherita Arlina Hamm, there is no doubt.

John R. McMahon was interviewed on the subject by a Press reporter but he evaded all questions by declaring his name was Bryan. He finally produced his brother, C. W. McMahon, also a newspaperman, who promptly denied that he was the hero of the story and refused to throw any light on the subject.

DEATH CAUSED BY EXPOSURE

Woman Died in South Plainfield Who Used to Walk to Her Work in This City.

HADN'T PROPER FOOD.

Particularly Sad Were the Features Connected With the Death of Mary Hoffman, at South Plainfield, Yesterday—Had Relatives From Whom She Was Estranged.

Particularly sad were the features connected with the death of Mary Hoffman, of South Plainfield, who succumbed to a long illness early yesterday morning. In most destitute circumstances, the woman had spent the greater part of last winter and spring in working at a local factory, making the trip back and forth every day, often on foot and exposed to the most inclement weather. In this way, she contracted the sickness which caused her death yesterday.

Within the past two weeks some Plainfielders learned of the pitiable condition of the woman, who, with her aged mother, was living in abject poverty, with no means of income. Help was promptly given by charitably disposed church people, but the ravages of disease, aided by lack of nourishing food, had done their work, and it was too late to do anything more than ease the last hours of the woman's life.

What adds to the tragic elements of the case is the fact that the two women have well to do connections, from whom they had been estranged by family difficulties for some years.

The funeral services of the unfortunate woman will be held tomorrow afternoon, after which the remains will be taken to Lebanon, the former home of the family, for interment.

LAD NEARLY BURNED ALIVE

EXCITING INCIDENT WHEN BALLOON DEPARTED SKYWARD.

Perth Amboy Young Man Upset a Pail of Gasolene on Himself and It Caught Fire.

Disregard of the orders of William Schorb, manager of the Central Balloon Company of Amercia, came near resulting in the death of a young man from Perth Amboy following the ascension at Boynton Beach, yesterday.

The large crowd kept pushing about the swaying balloon until the workmen were hampered in completing the inflation. Schorb warned them to keep back but with no effect. As the aeronaut sprang in the air, his feet just grazed the head of the young man, who jumped back and in doing so over turned a pail of gasolene, part of which fell on him. The flames from the pit ignited it and in a second he was blazing from head to foot. With rare presence of mind he fell to the ground and rolled over and over, thus extinguishing the flames.

He was quite badly burned but will recover. He was taken to his home but refused to give his name.

Grocers' Excursion.

The fourteenth annual excursion of the Grocers' Association will be given Labor Day, September 1, to Coney Island. The first section will leave this city at 8 o'clock, and the second section will start from Dunellen at 8 o'clock, stopping at Clinton Avenue, Grant Avenue and Plainfield. Upon arrival at Jersey City they will take one of the Iron Steamboats to Coney Island. Returning at 7 o'clock in the evening.

Board of Agriculture Meeting.

(Special to The Daily Press.)

Somerville, Aug. 13—The quarterly meeting of the Somerset County Board of Agriculture will be held in the Court House Saturday, August 23. Ulysses S. Grant Davis, of Whitehouse, an up-to-date farmer and graduate of Rutgers College, will make an address on "Wheat Culture From Practical Experience." Six other farmers of the county will then give their ideas on the same subject.

Barn Burned Down.

Another report of the effect of Sunday's storm has been received from Stony Hill, showing further damage from the lightning. The barn belonging to an Italian at that place was struck and totally consumed. The loss was $500.

DEMOCRATS TALK OF MEN FOR CONGRESS

Somerset Will Have Three Possibilities for Nomination in the Fourth District.

COUNTY NOMINATIONS.

JAMES J. BERGEN, S. S. CHILDS AND A. A. CLARK MENTIONED FOR CONGRESS.

Major Nelson Y. Dungan Likely to be Democratic Nominee for the Senate—The Democrats Have Hopes of Carrying County.

(Special to The Daily Press.)

Somerville, August 13—The Democratic forces of Somerset county believe that they should be allowed to name a candidate for the Congress in the new Fourth district, which is now constituted of Mercer, Somerset and Hunterdon and already a number of available men have come to the front.

Among the most frequently mentioned of these in connection with the nomination are James J. Bergen, of Somerville, former speaker of the House, and Samuel S. Childs, of Bernards, who has a large following. It is urged by the Democrats that Mr. Bergen, who has filled the gap when amost certain defeat stared the party in the face, should have another chance, and his prospects are believed to be very bright should the other counties of the district decide to let Somerset name the man.

Samuel S. Childs, like Mr. Bergen, has several times met defeat but he made such a fine showing during last fall's elections in running against an assemblyman whose party was almost obliged to return to Trenton, that his friends believe that should he be the favored one he will easily carry the district throughout which he is very popular.

Alvah A. Clark, Nelson Y. Dungan and several other preminent Democrats have been mentioned in connection with the nomination.

(Special to The Daily Press.)

Bound Brook, August 13—Politics in Somerset is beginning to warm up and candidates are laying their plans to capture the nomination. The Democrats have great hopes of carrying the county this fall and candidates are correspondingly thick. For Congress the names of Hon. Alvah A. Clark, Hon. James J. Bergen and Samuel S. Childs are mentioned. None of these men are seeking the office, but it is thought none of them would refuse it if it was tendered them. Either one of them would make a good representative. Conservative Democrats think, however, that if Mercer or Hunterdon county can unite on a good man it would be better to have the nominee come from one of those counties, as Somerset is full of factionl strife.

For Senator the name of ex-Prosecutor Nelson Y. Dungan is the only one mentioned so far. Mr. Dungan is popular with both parties and would stand a good show of being a winner.

For Assembly, E. C. Wise, cashier of the Colonial Insurance Co., of Jersey City, and also a grocer of Somerville, is laying his plans for the nomination. Mr. Wise is a popular young man and would make a good run.

For surrogate the names of A. G. Spencer, the present Surrogate, Former Judge J. D. Bartine and Wm. Demond, a dealer in gents' furnishings at Somerville are mentioned. All three have many friends and would run well. The contest over this office will probably be the warmest of the lot.

City Nurse Resigns.

Miss Gwynne Evans, Kings' Daughters city nurse, at present in charge of the baby camp on the mountain, has resigned her position because of an important surgical case she has been called to take charge of. Miss Olive Delany has accepted Miss Evan's position as city nurse and will assume charge of the baby camp Monday.

Aged Wanderer in Court.

John Young, an aged wanderer from Newark, was picked up at the trolley station by Patrolman McCarthy, Monday night, for disorderly conduct. City Judge Runyon suspended sentence, yesterday afternoon.

Turned Over Everything.

Frank Linke has urned over all books, papers and moneys, in his possession pertaining to the Eastern Bottling Company, to the new manager of that concern, Edward P. Turner.

I. C. T. OFFICERS.

Were Unanimously Chosen at a Meeting Held Last Night.

At a meeting of the I. C. T. Club, held last evening, the following officers were elected for the ensuing six months: President, V. W. Nash, Jr., vice president, H. S. Humes; secretary, Charles Suhr, Jr.; treasurer, George L. Apgar; sergeant-at-arms, Charles L. Peterson. By a unanimous vote the members decided to attend the excursion of Hope chapel to Asbury Park, Saturday, in a body.

HORSE SMASHED HIS JAW

JOHN DAVIDSON SERIOUSLY INJURED AT WATCHUNG SUNDAY.

Frisky Animal Kicked Him in the Face—He is Now Confined to the Hospital.

Too close proximity to the heels of a horse resulted most disastrously for John Davidson, of Newark, while visiting at the home of William Titus, of Watchung, on Sunday afternoon. As relics of the encounter, he is nursing a shattered jaw and mourning the loss of several teeth, besides suffering from the general shaking up which he received.

While leading a pair of horses, Davidson chanced to get behind one of the animals, just as its heels flew up in a sportive kick. The full force of the foot struck the man on the side of the face, knocking him to the ground. He was picked up and Dr. Adams was called, but the physician saw that the case was too serious for superficial attention and ordered the patient's removal to the hopsital. Here Drs. Zeglio and Buchanan also assisted and the damage was in some measure repaired.

Davidson is still at Muhlenberg, but he is reported today to be doing well, with prospects of being dismissed from the institution in a short time. His injuries consist principally of a fractured jaw-bone and several bad cuts on the upper part of the face, where the sharp edge of the horse's hoof struck.

TWO TEAMS TIED.

Exciting Finish in the Quoit Pitching Contest of Knights of the Golden Eagle, Last Night.

After a four months' fight, the quoit pitching contest of the local Knights of the Golden Eagle came to a close last night in a most exciting finish. Four teams were tied for the leadership, and the evening's games were hotly fought for positions. Kirch and Hummer and Niles and Hummer ended in the lead. The prizes, which are gold emblems of the order, will be presented at the meeting next week.

The standing of the teams is as follows:

Team	W	L	PC
Kirch and Hummer	12	2	857
Niles and Hummer	12	2	857
Vail and Koller	10	4	713
Kenny and Hoagland	10	4	713
Bush and Runyon	9	5	635
Bowman and Randolph	8	6	571
Allen and Lucky	8	6	571
Day and Martin	7	7	500
Cranston and Cranston	7	7	500
Vardon and Hummer	7	7	500
Carver and Forestelle	3	11	212
Buchanan and Vail	3	11	212
Currin and Voorhees	1	13	071
Bailey and Rosentheal	0	14	000
Fisher and Clark	0	14	000

WINNERS AT TARGETS.

Prizes in Yearly Competitions of the Independent Gun Club.

The scores have now been computed and the prizes awarded for the yearly shooting contests of the Independent Gun Club which have recently come to an end. In the rifle contest first prize was won by Christopher Stoeckler, second, Frank Schaeffer; third, Dennis Gavin. In the trap shooting events first honors were captured by Dennis Gavin, second; Henry Haurand; third, Charles Keller. Arrangements are making for a grand eagle shooting on Labor Day.

Mechanic's Lien.

Contractor Thomas Wearren has placed on file in the clerk's office at Elizabeth a mechanic's lien claim against Harrison and Company, Westfield, for labor done and materials furnished for a house on Kimball avenue.

To Improve His Building.

Building Inspector T. O. Doane has granted a permit to Sigmund Frucht for additions and alternations to the building at 226 Park avenue. The architect is B. Fosgate.

—Iced tea—made from Neuman Brothers' Formosa Oolong—is a most delicious summer drink.

NEARLY KILLED BY BURGLARS

Aged Daniel B. Ross Attacked by Robbers at Bound Brook, and Left for Dead.

HE LIVED IN OLD BARN.

Attack Was Made Last Night as He Went After Some Wood—Thieves Thought He Had a Fortune, But Secured Less Than a Dollar in Money and a Watch.

(Special to The Daily Press.)

Bound Brook, Aug. 13—Attracted by the stories of his reputed wealth, burglars visited and attacked Daniel B. Ross, an aged hermit living on the outskirts of this place, last night, leaving him for dead upon the ground outside his dwelling place. As far as can be learned, their plunder amounted to less than a dollar in money, with the watch which they took from the pockets of their victim.

Ross had gone outside to get some wood, about 10 o'clock, when he was attacked. Two men sprang from their hiding-place behind a corn-crib and set upon him. When he attempted a feeble resistance, one of the visitors struck him over the head with some blunt instrument, felling him to the ground unconscious. It is supposed that they then rifled his pockets and ransacked the premises in search of further spoil.

For over an hour, the wounded man lay on the ground in a stupor. When he finally revived, he managed to crawl to the residence of L. Kreyling, about forty rods away, where he was taken in and cared for. Word was sent to Dr. Fisher, who ordered the removal of the man to the Somerset Hospital at Somerville. Ross is now lying at that institutoin, suffering greatly from the effects of the blow. His story of the assault fails to furnish any clue to the identity of the robbers.

What rendered probable the hope of getting a large sum of money from the hermit was the fact that he is said to have been one of the fortunate ones in the California gold rush in '49. Since his return home, with an alleged fortune, he has been living apart from the rest of the world in an old barn. The predictions of local residents were verified last night in accordance with the expectations of years.

For the Baby Camp.

The King's Daughters' Baby Camp fund has taken a big jump through generous gifts from sympathetic persons. The Daily Press gladly acknowledges the following contributions:

Mrs. Horn	$ 5.00
A. D. Shepard	5.00
Mrs. Joseph M. Meyers	3.00
A friend, through Miss VanBoskerck	10.00
Mrs. Hall	1.00
H. DeMott	2.00

Banquet for Heptasophs.

Heptasophs in this section enjoyed themselves last evening at a banquet given by Somerville Conclave, at Cawley's, in honor of the appointment of Dr. S. Wasson Jones, of Newark, as supreme medical examiner. Covers were laid for fifty, and the affair was a success in every respect. Among the guests were District Deputy Supreme Archon J. V. E. Vanderhoof, Medical Examiner J. H. Buchanan and Secretary V. W. Nash, of Protective Conclave, of this city.

Saturday's Excursion.

Hope chapel people are always progressive. Every year brings something a little better than the last year furnished. This year's excursion, which takes place Saturday, is expected to be a little larger, better and more enjoyable than ever, and that is saying a good deal, for everybody was very happy last year. Don't fail to be one of those who attend.

Friendship Council Won It.

Friendship Council, No. 16, D. of L., of South Amboy, was the lucky organization to procure the Morris chair offered by Old Glory Council, No. 62, of this city.

Death of Little Girl.

Elsie Curtis, thirteen months old, died this morning at her mother's residence, Cottage place. The funeral services will be held at 2:30 o'clock Friday afternoon.

Mrs. George Mehl, Jr., and children, of West Fourth street, have returned home from the Catskills.

"Let the GOLD DUST twins do your work."

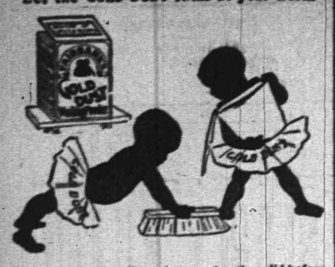

Don't plod along like your grandmother did before you, scouring and scrubbing, bending and rubbing.

GOLD DUST

makes housework easy. It cleans everything and injures nothing. More economical than soap.

Made only by THE N. K. FAIRBANK COMPANY, Chicago. New York. Boston. St. Louis.
Makers of OVAL FAIRY SOAP.

PRESIDENT CAN'T ATTEND

BUT PYTHIAN FIELD DAY WILL BE A BIG SUCCESS NEVERTHELESS.

Arrangements for Competitive Drills —The Prizes Announced— Word From Roosevelt.

Unless signs fail the Field Day of the Knights of Pythias of New Jersey, which is to be held in Long Branch on Labor Day, will be a big success. The committee in charge of the parade is sparing neither time nor expense to make the occasion one of special interest to the members of the fraternity which number close to 14,000 in this State.

The competitive drills will be held in front of the Ocean House. There will be cash prizes to the amount of $100, distributed as follows: $40 for the division of the Uniform Rank making the best showing. $20 for the second best division. $30 for the subordinate lodge having the largest number of members in line. $10 for the second best subordinate lodge.

The prizes are given by the grand chancellor, who will present them to the successful divisions and lodges as soon as the judges make the awards.

The latter will be members of the United States Army.

Grand Chancellor Packer will soon issue his second proclamation on Field Day. It will set forth in detail the parade, with out of the Ocean House, etc.

Grand Chancellor Packer recently extended to President Roosevelt a cordial invitation to be present at the Field Day exercises. The Grand Chancellor is just in receipt of a letter from Secretary Cortelyou acknowledging the receipt of the invitation and stating that owing to a proposed New England trip arranged for that date it will be impossible for the President to accept, although the Secretary assures the grand chancellor of President Roosevelt's warm interest in the affair and his overpowering regret at being compelled to miss so inspiring a sight. Grand Chancellor Packer is of the opinion that were it not for the New England trip, the President would be present and review the gallant Knights.

DOUBLE LAUNCHING.

Both the Mexican Gun Boats Will Glide Into the Water the Same Day.

It has now been arranged that there shall be a double launching at Lewis Nixon's Crescent shipyard, Elizabethport, September 15, the birthday of President Diaz, of Mexico. On that date the gunboats Tampico and Vera Cruz, both of which are being constructed for the Mexican Navy, will be sent afloat.

It was the original intention to launch the Tampico August 20, but Lieut. Nixon found this would be impossible, hence the change.

The places of the gunboats on the stocks will be taken at the shipyard by two large vessels to be built for the Mexican government, each to heve 1,800 tons displacement.

The Misses Lovell, of Flemington, have been visiting their cousin, Miss Ursula Krewson, of Somerset street.

Justice Elmore D. Moffett has returned home after a few days spent at Pine Bush, N. Y., where his wife is summering.

Mrs. Wallace Proctor has returned to her home at Philadelphia, after a visit with her cousin, Mrs. E. M. Laing, of Grove street.

To My Friends.

It is with joy I tell you what Kodol did for me. I was troubled with my stomach for several months. Upon being advised to use Kodol, I did so, and words cannot tell the good it has done me. A neighbor had dyspepsia so that he had tried most everything. I told him to use Kodol. Words of gratitude have come to me from him because I recommended it.—Geo. W. Fry, Viola, Iowa. Health and strength, of mind and body, depend on the stomach, and normal activity of the digestive organs. Kodol, the great reconstructive tonic, cures all stomach and bowel troubles, indigestion, dyspepsia. Kodol digests any good food you eat. Take a dose after meals. L. W. Randolph.

INCREASE IN NEW JERSEY

SHOWN BY A REPORT SENT TO THE NATIONAL SECRETARY.

Growth of the State Council of New Jersey, Daughters of Liberty.

The report of the State Council of New Jersey, Daughters of Liberty, was mailed to the national secretary, William V. Edkins, of Philadelphia, August 4. The delay of a few councils to submit their reports prevented the report being completed sooner. This report was for the six months ending June 30 last and contained the following figures, which will interest members of the order and others who have watched the progress of the order in New Jersey: Initiated, 802 women and 149 men; reinstated, 39 women and 8 men; admitted by card, 41 women and 13 men; suspended, 414 women and 118 men; withdrawn by card, 44 women and 10 men; deceased, 26 women and 8 men.

The total number of members is 10,386 women and 2,309 men; total 12,695, of whom 126 women and eighty men are honorary members, the others being in the beneficial class. Of the men seventy-nine belong to the Order of United American Mechanics, 2,154 to the Junior Order United American Mechanics and seventy-six to both these orders.

The financial part of the report contained these figures, which apply to all the councils in the State: Amount invested, $13,335.31; amount in treasuries, $24,024.34; value of paraphernalia, $20,782.23, making a total worth of $58,141.88.

During the term the councils paid out $15,779.64 in sick and death benefits, and paid out $22,083.52 for other purposes. The per capita tax which accompanied the report amounted to $499.56. In all, 146 councils were reported, every county in the State being represented with the exception of Cape May county. Essex county leads with twenty-four councils and 2,320 members.

WHAT OTHERS SAY.

Clippings From Other Newspapers Which May be of Interest to Plainfield and Its Citizens.

It was quite fitting that there should not have been enough food to go around at the outing of the Union county Republicans on Saturday. The situation was fairly typical of the conditions prevailing in the party in that section of New Jersey. The factions under the leadership of Senator Kean and Congressman Fowler, seated around the patronage board, are demanding their share of the good things, and when they do not secure what they think is coming to them, instead of finding fault with the waiters, they place the blame on the managers, who have failed to provide a sufficiency of pap to satiate the appetites of their followers, who are constantly calling for more.

Hungry men are not the most reasonable people in the world, so it is no wonder that there is bitterness in the ranks of the G. O. P. in Union. They even intimate that the fellows at the head of the other side of the free lunch counter are making away with provisions rightfully belonging to the rank and file. There is one thing about the whole matter that can be foreseen. If the would-be diners do not stop their contest for the victuals and drink, neither side will have an opportunity to gorge itself.—Newark News.

It Needs a Tonic.

There are times when your liver needs a tonic. Don't give purgatives that gripe and weaken. DeWitt's Little Early Risers expel all poison from the system and act as tonic to the liver W. Scott, 531 Highland avenue, Milton, Pa., says: "I have carried DeWitt's Little Early Risers with me for several years and would not be without them." Small and easy to take. Purely vegetable. They never gripe or distress. L. W. Randolph.

Miss May Nuttall, of Phillipsburg, is visiting Miss Rae Bowers, of West Second street.

Mrs. William A. Westphal and children, of Madison avenue, are sojourning at Asbury Park.

Mr. and Mrs. H. C. Nomer and son, of LaGrande avenue, have been visiting at New Brunswick.

Miss Grace Emmons, of Jackson avenue, is entertaining Miss Emily Dunham, of Yonkers, and Miss Lillian Kenna, of New York.

Frank Haurand, of Somerset street, started yesterday upon a vacation trip, which will embrace Philadelphia, Niagara Falls and other places.

Self Protection

demands that you be on the alert to see that you get Painkiller (Perry Davis') when you ask for it; some dealers will try and persuade you to take something else, claimed to be just as good; insist upon getting Painkiller, the remedy which has been the world's family doctor for 60 years; it never fails to stop diarrahoea, griping pains in the stomach or bowels, dysentery, etc. Large bottles 25 and 50 cents.

NEW JERSEY'S GREATEST STORE.

HAHNE & CO.,

NEWARK.

We shall place on **Free Exhibition** in our Cloak & Suit Dep't (2d floor)
From Monday, August 11th to 16th, the Famous

CORONATION ROBE,

Made for the Czarina of Russia, which cost
$40,000.00.

HISTORY OF THE ROBE.

FORTY Thousand Dollars spent on a gown and not a jewel on it! Ten thousand dollars' worth of gold thread for its embellishment, seven thousand dollars' worth of royal ermine used to line it, years spent in its making!

Never before has such a garment been seen in America. Moreover, few gowns since the covering to the feminine form ceased to be a mere utility and became an artistic expression—a "creation"—have had so romantic a history.

It is a coronation robe probably as rich and costly as ever clothed a queen, yet it has never been worn by royalty. Its very presence in a republican country, where there are no coronations except the "make-believers" of May Day, and no queens except those elected by their dower of beauty and personal charm, is a curious incongruity.

Yet the gown is interesting—immensely so! And it is wonderfully beautiful.

When the old Czar died there was living in Paris a clever dressmaker, Madame Barutti, who was burdened with much ambition.

French to the finger-tips, she conceived a daring scheme. She announced that she had been commissioned to make the coronation gown for the Czarina.

Having gravely made her announcement, she proceeded to carry out her phantom commission.

After weary months the wonderful creation was nearly finished and she began to show it to her customers and to her pressing tradesmen. It made a profound impression. All the bon-ton of the gay Capital of Fashion crowded to the salon of the daring modiste to see the wonderful creation. At once her credit rose enormously. She saw fortune ahead of her and bought, bought till she was in debt to her tradesmen more than 6,000,000 francs ($1,200,000).

But a day arrived when she knew that she had played a foolish game and lost. The merchants were pressing hard now and she was at her wit's end. There was but one way out that she could see and she took it.

One morning her assistants found her lying dead on the floor of the room where the gown was displayed.

All the magnificent stock of satins and velvets and other costly stuffs of the best, besides the coronation gown, were sold at auction soon afterwards to settle the claims of madame's scores of creditors. The gown found an enthusiastic purchaser. But it could not be worn, and passed from hand to hand and finally came into the possession of the New York firm that owns it now.

The main part of the gown is the great mantle, which is twenty-seven feet long and nine feet wide, rounded at the end. It is made of royal purple velvet, the usual material of court ceremony. Royal purple is, of course, not really purple at all, but a rich crimson, and it has the richness of color of the fine old wines of the sunny France whence it came.

The mantle is entirely lined with royal ermine skins, about 1,500 of the best obtainable being used. From the sides and end project seventeen white satin ribbons, with which it was intended to be carried by seventeen pages.

The decoration is entirely gold embroidery, and it is this that makes the gown so remarkable a piece of handicraft. The design is exceedingly rich and elaborate. It includes a border nearly a foot wide all around extending over two feet at the end, and the usual scattered decoration, in this case of scrolls partly surrounding a five-petalled flower. These central decorations are about five inches long. The border is in arabesque or scroll effects, with horns of plenty, each about twenty inches long, and in strong relief, forming an integral part.

The gown is entirely of heavy white satin of double thickness. The skirt from the waist to the end of the train is one hundred inches long, and the train is cut nearly square. All around the bottom there is a gold fringe two inches deep and above that an arabesque border in relief corresponding to the one on the mantle, five inches deep. The bodice is decollete, with empress sleeves, and is laced up the back. There is a pointed effect with revers running toward the shoulders at the bust, and these are richly finished with narrow embroidery in gold bullion. This gown is a strange and beautiful monument to a woman's wonderful courage and persistence misapplied through too great ambition.

HAHNE & CO., NEWARK, N. J.

ALTERATION SALE

SPECIALS FOR THIS WEEK:

59c—50 dozen Ladies' Wrappers, made from fine quality of percale, light colors only, never sold for less than $1.00.
69c—50 dozen Ladies' Wrappers, made of fine quality of indigo blue percale; never sold less than $1.25.
19c—25 dozen Ladies' Shirt Waists, made of good quality percale, regular value 39c.
65c—15 dozen Ladies' Skirts, made of good quality indigo blue duck, regular price $1.00.
25c—50 dozen Boys' Calico Shirts, collars and cuffs attached, value 35c
19c—Children's Straw Hats, reduced from 50c and 75c
2,500 yards Fancy Ribbons, at **5c, 10c, 19c,** regular price 20c, 30c, 45c

I. H. BOEHM,

109-111-113 West Front Street.

FOSS & JETTER,
MODEL SEAFOOD MARKET,
106 PARK AVENUE. Tel. 632.

Largest receivers of deep sea fish in Plainfield.

Codfish, Fancy Striped Bass, Fancy Mackerel, Sea Bass, Blue Fish, Halibut, Weak Fish, Salmon, Haddock, Flounders, Snapper Blue.

All Fish Guaranteed Strictly Fresh from Nets.

Advertised Mail Matter.

Plainfield, N. J., Aug. 11, 1902
E. H. BIRD, P. M.

Allen, Frank	Janson, Albert
Barnett, Mr Edwd H	Keefer, Mr Adam
Brooks, Miss Martha	Keeling, Mrs A
Brighton, Miss Wenie	Moore, Mr Beazil
Booker, Miss Cornelia	Moore, Miss Sara
Clinard, Miss Carrie	Marland, Mrs Charles
Chandler, Mr Pomp	Nichols, Miss E M
Carpenter, Mr W S	Nevin Iron Works
Cullans, Mr Patrick	Ross, Miss Marguerite
Carmon, Mr William	Starr, George A
Chamber, Master W	Shyler, Mr Sampson
Donovan, Mr W P	Stelle, Mrs E
Dennis, Mr Joe	Stone, Mr Robert
Freeman, Miss Maria	Tenecike, Miss B
Froggott, Mrs Geo	Troy, Miss Mary
Goilis, Michael	Taylor, Mrs F J
Gardner, Warren	Valentine, Mr Carmino
Hurley, Mr William	Williams, Miss Rebecca
Holmequest, Edward	Wallbuts, Mr W
Hudson, Mr Joseph	Young, Mr F K
Hills, Miss Ella R	

Please Say "Advertised"

Press Want Ads Pay

MEN'S
Suits to Order
$13.95

I have summer goods enough left to make fourteen suits, which I will close out at the above figure, so as to make room for my fall goods.
Special prices on all kinds of ladies' work.

JOHN G. BANTLE,
FIRST-CLASS
Ladies' and Gent's Tailor.
428 Watchung Ave.

SMALLEY BROS.,
147 North Avenue,
Butchers.
Everything usually found in a first-class market.
Roasting & Broiling Chickens Specialty
Orders called for and delivered.
Telephone 83 A.

Meat at Cut Prices
is not always a benefit. In some places it means poor meat. We prefer to raise quality and

Charge a Fair Price.
Should you ever buy of us meat that is not as represented, bring it back and we will return your money or give you Good Meat. As fortune favors the brave, so our fair dealing favors our customers. In our Seafood Department you'll find the best and freshest products of the sea at a reasonable price.

FRED ENDRESS,
131-135 West Front Street.
Branch 208 Muhlenberg place.

GAYLE'S SEASONABLE SPECIALS.

Brooklyn Blue Flame Oil Stoves.
Refrigerators.
Hammocks.
Screen Doors.
Window Screens.
Royal Fruit Jars.
Jar Rubbers.
Jelly Tumblers.
White Mountain Freezers.
Special this week.

Cor. Front and Park Ave.
Tel. Call 682.

PAINTERS AND DECORATORS.

ONLY THE BEST

paint is usable. To be worth putting on it must be durable, and to be durable it must be top quality. The general war of wind, sun and rain upon houses knows no cessation or truce. Paint is the main defense. Put your faith in something that will not fail you. A reliable article at a top price is cheaper than something else sold way down.

WOOLSTON & BUCKLE,
145 North Avenue.

JAMES C. HANSEN,
(Successor to Rushton & Hansen,)
DECORATORS,
PAINTERS and PAPERHANGERS
DEALERS IN
Foreign and Domestic Wallpapers,
Paints, Oils, Varnish, Glass, Etc.
Motto—FIRST-CLASS WORK.
Estimates Cheerfully Furnished.
141 E. Front Street.
Telephone 702

Chas. Conover & Co.,
Painters and Decorators,
115 Elmwood Place,
PLAINFIELD, NEW JERSEY.
PAPERING A SPECIALTY
First-Class Work Our Motto. Tel. 226-A.

N. Y. Painting and Decorating Co.,
are a Manufacturing Concern.
Buy Direct and
. . . . Save Money.

Estimates cheerfully given on all classes of work.
R. W. CHRYSTIE, District Manager.

CHAS. E. VAIL,
(Successor to Asa Collier.)
Watchmaker & Jeweler
Eyes Examined Free.
Prompt attention will be given to all repair work.
103 PARK AVE. Established 1869.

A. H. ENANDER,
Sanitary Plumbing,
Gas Fitting, Steam and Hot Water Heating.
Contractor For Sewer Connections.
210 PARK AVENUE.

LIEFKE & LAING,
Insurance and Real Estate
No. 146 Park Ave.
Real Estate Appraised. Properties Sold and Rented. Loans Negotiated. tf

TEN EYCK & HARRIS,
—DEALERS IN—
Lehigh Valley Coal.
Office, 121 Watchung Ave Branch Office, Frank Rowley's Drug Store, 215 W. Front St.

BOSTON NOT SURPRISED.

Story of German Prince's Love For Miss Deacon Not Doubted.

BOSTON, Aug. 13.—The announcement from Paris that Miss Gladys Deacon, daughter of the late Edward Parker Deacon, is the object of affection of the crown prince of Germany does not cause great surprise among those who knew her and her parents when they resided in Boston. Since her birth Miss Gladys has been here very little. She was educated in France and lived there most of the time.

Those who saw her on her occasional visits, however, are loud in praise of her beauty. She has been much in the company of royalty when abroad, having been taken about by the Duchess of Marlborough. Once when she was stopping at Blenheim the crown prince of Germany was a visitor, and the affection which it is said that the prince now has for her may have commenced there.

BASEBALL SCORES.

Games Played Yesterday In the National and American Leagues.

NATIONAL LEAGUE.

At New York—
Cincinnati ..... 0 0 0 0 1 1 0 0 0—2
New York ..... 0 0 0 2 0 0 0 0 1—3
Hits—Cincinnati, 8; New York, 8. Errors—Cincinnati, 2; New York, 0. Batteries—Poole and Bergen; Cronin and Bresnahan.

At Brooklyn—
Chicago ..... 0 0 0 0 3 1 0 0 0—4
Brooklyn ..... 0 2 2 0 0 0 0 1 *—5
Hits—Chicago, 8; Brooklyn, 8. Errors—Chicago, 1; Brooklyn, 4. Batteries—Menefee and Kling; Kitson and Farrell.

At Boston—
Pittsburg ..... 0 0 0 0 0 0 0 0 0—0
Boston ..... 1 0 0 7 0 0 3 0 *—11
Hits—Pittsburg, 5; Boston, 6. Errors—Pittsburg, 5; Boston, 1. Batteries—Doheny and Smith; Pittinger and Moran.

At Philadelphia—
St. Louis ..... 0 2 3 1 0 0 0 0 3—12
Philadelphia ..... 3 2 0 1 0 1 0 2 0—9
Hits—St. Louis, 19; Philadelphia, 12. Errors—St. Louis, 2; Philadelphia, 3. Batteries—Yerkes, Currie, O'Neill and Ryan; Duggleby, Fraser, Douglass and Dooin.

TABLE OF PERCENTAGES.

	W.	L.	P.C.
Pittsburg	67	22	.753
Brooklyn	54	43	.557
Chicago	50	43	.538
Boston	47	42	.528
Cincinnati	42	49	.461
St. Louis	43	52	.453
Philadelphia	37	57	.394
New York	30	62	.326

AMERICAN LEAGUE.

At Cleveland—Baltimore, 3; Cleveland, 6.

The Shipbuilding Trust.

NEW YORK, Aug. 13.—The Trust Company of the Republic has completed the payments for all the shipbuilding plants held under the options of the United States Shipbuilding company, including the Bethlehem Steel company, Union Iron works, San Francisco; Bath Iron works and Hyde Windlass company, Bath, Me.; Eastern Shipbuilding company, New London, Conn.; Harlan & Hollingsworth company, Wilmington, Del.; Crescent shipyards, Elizabeth, N. J.; Samuel L. Moore & Son company, Elizabeth, N. J., and the Canda Manufacturing company, Carteret, N. J. This consummates the transaction, and the business organization will begin at once by concentrating in different yards different types of vessels and introducing economies which are expected to result in increased profits over those of the independent companies before they were brought together.

Germans Destroy a Village.

SAN FRANCISCO, Aug. 13.—The work of wiping out the natives of the south sea islands continues, if the reports in the Australian papers are to be relied upon. The papers give an account of one expedition by Germans to the New Hebrides to avenge the murder of a Mrs. Wolff. This expedition completely wiped out a village, natives from which had committed the murder. One hundred and thirty persons were killed, including the native who had led the expedition to the village. A combined German and British expedition has started for Danulo, western British North Guinea, to punish the natives for the murder of seven Englishmen.

Watermelon Record Broken.

NEW YORK, Aug. 13.—Longshoremen at the docks of the Old Dominion line have been kept busy for the past week unloading the immense shipments of watermelons which are coming in at a rate that is causing alarm to the commission merchants. The record in the number of melons unloaded during a day has been broken, there having been 85,000 transferred from the steamships to the bins that face the wharf. Fifteen thousand melons remained from Saturday's unloading, which made 100,000 in all, the largest number ever carried in the bins at one time.

Postoffice Robbed.

HIGHLAND FALLS, N. Y., Aug. 13.—The postoffice here was entered by burglars, a large safe was blown open with dynamite and stamps to the value of $1,500, $500 in currency, three diamond rings, a valuable bracelet and all the records of the office were stolen. There is no clew to the robbers.

CONDENSED DISPATCHES.

The C. H. Mackay racing stable brought $61,000 at auction in Saratoga, Mexican fetching $20,000.

An attempt was made to assassinate Prince Obolensky, governor of Kharkov, Russia, who was slightly wounded.

Two Chicago policemen were shot and killed in an early morning fight with thieves in the good residence part of the west side.

A Chicago paper reported a plan on foot to consolidate the National and American Baseball leagues and end the war between them.

The North German Lloyd steamship Kaiser Wilhelm II., largest in the world, was launched at Stettin in the presence of Emperor William.

A United States warship was ordered to Barcelona, Venezuela, from Puerto Cabello in consequence of news that rebels were sacking the town.

NO "L" ROAD TIEUP

Manhattan Engineers and Firemen Get Concessions.

DEMAND FOR NINE HOUR DAY GRANTED

Manager of Elevated Lines Makes a Statement—Trouble Grew Out of the Change to Electricity on the East Side.

NEW YORK, Aug. 13.—There will be no tieup of the elevated roads. After a two hours' conference late yesterday between Alfred Skitt, vice president of the Manhattan Railway company, and the dissatisfied engine drivers and firemen it was announced that the company had conceded to the men a nine hour day, and the men in turn waived the demand that a day's run should not be more than ninety miles.

After the meeting the men smilingly declared that it would be impossible to make more than eighty-five miles in nine hours. They considered their victory complete and said that practically every demand they had made had been granted.

Mr. Skitt declined to discuss the matter on behalf of the company, but gave out the following typewritten statement:

"The matters in dispute were finally narrowed down to a question of hours for a day's work and the limit of ninety miles per day. The engineers waived the question of miles, and the company conceded the nine hour day. The agreement was signed, and the conference ended."

The questions mentioned by Mr. Skitt were the principal causes of contention. Only the men who have been operating electric trains on the Second and Third avenue lines have been working ten hours. The engine drivers have never been required to work ten. The concession made by the company is practically a protective measure looking toward the future.

In the future, when electricity is substituted for steam, the engine drivers who become motormen will be assured that they will be required to work only nine hours instead of ten, as their fellow workmen were forced to do on the Second and Third avenue lines.

What to Do With the Vesuvius.

WASHINGTON, Aug. 13.—The secretary of the navy recently asked the naval board of construction to consider what should be done with the former dynamite cruiser Vesuvius, and that board has decided to recommend that a board of survey be appointed to pass upon her ultimate disposition. The Vesuvius attracted much attention at one time, as it was thought she might revolutionize naval warfare, but she proved a failure during the Spanish war. For some time she has been laid up in the New York navy yard. It costs about $5,000 a year to take care of her when not in use. This led Secretary Moody to ask the board of construction to consider what should be done with her. It is thought the board of survey may recommend the taking off of guns, etc., and the use of the craft as a dispatch boat.

Killed Himself Instead of a Monarch.

ROME, Aug. 13.—The Italian steamer Citta di Milano, from New York July 22, which arrived at Genoa Aug. 9, reports that an anarchist named Sganza of New York committed suicide by jumping overboard while the vessel was off Gibraltar. It is alleged that Sganza had been commissioned to murder a European royal personage and that he was on his way to Europe for this purpose, but weakened at the last moment and killed himself. Two of his companions disappeared upon the arrival of the Citta di Milano at Genoa.

Exploding Gasoline Causes Big Loss.

PADUCAH, Ky., Aug. 13.—Dr. W. E. Terry was fatally injured by an explosion of gasoline at Princeton, Ky. He lit a match in the Terry & Frayer drug store, which caused the explosion and originated a fire that did $100,000 of damage before it was brought under control. Among the heavy losers were the Cumberland Telephone Exchange and the Postal Telegraph company. The opera house, Terry's drug store and two dry goods stores were also destroyed.

Troops Driven From Schools.

PARIS, Aug. 13.—The commissary at Lesneven, Finistere, accompanied by a strong body of gendarmes, proceeded yesterday to the village of Gouezec to expel the sisters from schools there. The schools were defended by a crowd armed with cudgels and stones. One gendarme was unhorsed, and the commissary was compelled to retreat, but later he returned with a company of soldiers, who protected him while he closed the schools amid shouts of "Long live liberty!"

A Find of Gold Coins.

LAUREL, Del., Aug. 13.—The discovery of several Spanish gold coins by workmen digging a well has thrown the village of Renslow, on the Chesapeake bay, into a state of great excitement. The money was found by Thomas Castle and William Faber, who were digging a well. It is said that the treasure of the famous Captain Kidd is buried along the shores of the Chesapeake, and many attempts have been made to discover it, but without success.

James Arkell Dead.

AMSTERDAM, N. Y., Aug. 13.—Ex-Senator James Arkell is dead at his home in Canajoharie, aged seventy-two years. He was born in Berkshire, England, and emigrated when a boy with his parents to America, settling at Canajoharie. For many years he was proprietor of the Canajoharie Radil.

FIGHT AT BARCELONA

Terrible Battle Day and Night In Venezuelan City.

REVOLUTIONISTS SACK THE CITY.

Foreign Stores and the American, Italian and Dutch Consulates Pillaged—United States Cruiser Ordered to the Scene.

PORT OF SPAIN, Trinidad, Aug. 13.—Details of fighting at Barcelona, Venezuela, received here by boat show that a terrible battle started on Sunday, Aug. 3, and that on the following Wednesday the revolutionists entered the city. They kept up a continuous firing day and night, destroying houses one by one to reach the center of the city. At midnight on Thursday two-thirds of the city was in the power of the revolutionists.

On Friday the government strongholds were carried, and the last survivors of the government officers tried to escape by the river to the sea; but, failing in this, they made one last stand, after which, at noon on Friday, they surrendered to the revolutionist commanders, Generals Francisco, Monagas and Platero.

Among those taken prisoner are Martin Marcano, president of the state of Barcelona and commander of the government troops; eight generals and twenty-three colonels. The dead on both sides numbered 167. All houses in the city were sacked, and in some instances inoffensive women and children were maltreated and killed. All stores were pillaged, especially those belonging to foreigners, and the French cable office was robbed. The American, Italian and Dutch consulates were pillaged, and the consuls have asked for men-of-war to protect life and property.

United States Minister Bowen, at Caracas, has cabled the United States cruiser Cincinnati to go to Barcelona without delay and to take provisions. The Topeka is anchored at Puerto Cabello, the Marietta is on the Orinoco, the German warship Falke is at Curacao, and the Italian cruiser Giovanni Bausan and the British cruiser Pallas are at La Guayra.

Great Harvester Trust.

TRENTON, N. J., Aug. 13.—The International Harvester company, with an authorized capital of $120,000,000, has just been incorporated here. The company is authorized to manufacture harvesting machines and agricultural implements of all kinds. It is understood that among the concerns interested in the syndicate is the McCormick Reaper and Mower concern of Chicago. The articles provide that all of the $120,000,000 of the capital stock shall be common stock unless it shall be decided to increase the company's capital beyond those figures. In that event $120,000,000 is to become preferred stock, and the additional capital is to be common stock.

Plot to Blow Up Infirmary.

DECATUR, Ind., Aug. 13.—A plot to destroy the Adams county infirmary and to kill the forty-four inmates has been unearthed. A. W. Butler, secretary of the state board of charities, was making an inspection of the buildings, and in the room of Charles Echerman he found a pile of rubbish, which he ordered removed. Buried beneath the rubbish sixty pounds of dynamite, two two pound dynamite bombs and 115 feet of fuse were found. Echerman has been an inmate of the infirmary for more than twelve years and recently was reprimanded. Since that time he has been sulky.

A Monument to Coronado.

JUNCTION CITY, Kan., Aug. 13.—At a point a mile and a half south of Junction City a monument has been unveiled for the Quivira Historical society in honor of Coronado's expedition in 1541. The location was decided upon several years ago by a number of leading archaeologists of the United States as being the approximate center of Quivira, the territory which Coronado visited in his march from Mexico in search of gold. The monument was erected by Captain Robert Henderson on his farm.

Great Race at Brighton Beach.

NEW YORK, Aug. 13.—Direct Hal, 2:06¾, Ed Geer's great side wheeler, captured the five thousand dollar Metropolitan 2:20 class pace at Brighton Beach yesterday from a crack field in straight heats and in the winning of it cleaned up $25,000 for E. E. Smathers, the noted New York horseman, and lowered his own record a quarter of a second in the first heat, which he negotiated in 2:06½. It was the greatest gambling race of the light harness stars ever fought out in the east.

Oil Companies Consolidate.

LONDON, Aug. 13.—The contract for the amalgamation of the Texas oil properties on Spindle Top belonging to the Hogg-Swayne syndicate with the Texas Oilfields company of England for $2,500,000 was closed last night in London by Judge Richard E. Brooks of Beaumont, Tex., who is a member of the Hogg-Swayne syndicate.

Coronation Choir Coming.

LONDON, Aug. 13.—The choir which sang at the coronation of the king in Westminster abbey last Saturday have sailed from Liverpool to make a tour of the United States and Canada.

Coronation Medals From the King.

LONDON, Aug. 13.—King Edward in the course of yesterday granted audiences and presented gold coronation medals to five of the colonial premiers who are now in London.

Weather Probabilities.

Local rains; light variable winds.

SLAUGHTER OF THE TEACHERS.

Four Ambushed Near Cebu—Inquiry Reveals Tragedy.

MANILA, Aug. 13.—An investigation made by the constabulary to clear up the facts in the killing of a Cebu coaching party of four schoolteachers shows that the party was ambushed twelve miles from Cebu. Two teachers were shot and killed at the first volley, a third, who ran, was shot in the back, and a fourth, who was captured, was shot in the chest while he was praying for mercy.

It is suspected that the fourth man was buried alive, as his wound was slight and probably would not have caused death. Dogs dug up two bodies and devoured the flesh. It is believed that sufficient evidence has been secured to convict all the participants in the crime.

The bodies of these teachers were found on July 24, after the teachers had been missing since June 10. The police killed the leader of the band of murderers and captured eight other alleged participants in the crime. One man escaped.

Major General Chaffee has gone on the transport Ingalls for a trip to the southern islands. He will be absent twenty days.

Strikers In Court.

WILKESBARRE, Pa., Aug. 13.—Five strikers, all members of Woodward local, United Mine Workers, of Edwardsville, were arraigned before Magistrate Pollock of this city yesterday, charged with intimidating non-union workmen and rioting. The prosecution alleged that the defendants stopped a number of men on their way to work at the Woodward colliery and by threats and force compelled them to return to their homes. The commonwealth wanted the secretary of the local, James Owens, to produce the minutes of the July meeting of the local, where, it is alleged, a motion was made that the members do picket duty at the mines and persuade the men who should attempt to go to work to return to their homes. Upon advice of counsel the secretary refused to produce the minute book, and the magistrate held him in $100 bail for trial at court for contempt. The other defendants were held in $500 bail on charges of unlawful assemblage and rioting. Bail was furnished.

Reception to Schley.

CLIFF HAVEN, N. Y., Aug. 13.—Rear Admiral Schley was tendered a reception last night at the Catholic Summer School of America here. The auditorium was packed to suffocation by a very enthusiastic audience, and when Rev. M. J. Lavelle of New York city, president of the school, introduced the admiral as the commander of the American fleet at Santiago the audience cheered vociferously and waved flags and handkerchiefs for several minutes. Admiral Schley responded in a brief but most appropriate speech, and then after a musical programme Admiral and Mrs. Schley shook hands with hundreds. The grounds and buildings were beautifully decorated with flags, bunting, Japanese lanterns and flowers.

Robbers Got Rich Haul.

TUCSON, Ariz., Aug. 13.—El Correo de Senora brings an account of a daring holdup of a stage near Mazatlan, Mexico, by three masked men, supposed to have been outlaws. The robbers secured $4,000 and made good their escape with the plunder. Mariano Gordillo, the driver, attempted to whip up the horses and was shot dead. The stage was full, but the passengers were unmolested. A shipment of $4,000 to a bank at Mazatlan was the booty the robbers were after, and when they secured this they allowed the stage to proceed.

FINANCIAL AND COMMERCIAL.

Closing Stock Quotations.

Money on call firm at 3¾@4 per cent. Prime mercantile paper, 4½@5 per cent. Sterling exchange easier, with actual business in bankers' bills at $4.87¾@4.88 for demand and at $4.85 3-5@4.86½ for 60 day bills. Posted rates, $4.86 and $4.88½. Commercial bills, $4.84¾@4.85¾. Bar silver, 52¾c. Mexican dollars, 41¼c. Government bonds steady. State bonds inactive. Railroad bonds easier. Closing prices:

Atchison	102¾	Ontario & West.	35¾
C.,C.,C.& St. L.	105	Pacific Mail	40
Ches. & Ohio	54¾	People's Gas	103¾
Del. & Hudson	178	Reading	66¾
Erie	38⅞	Rock Island	183½
Gen. Electric	185	St. Paul	184⅞
Lead	24¼	Sugar Refinery	131⅝
Louis. & Nash.	149	Texas Pacific	49¾
Manhattan Con.	134	Union Pacific	107⅛
Missouri Pac.	117	Wabash pref.	46
N. Y. Central	163½	West. Union	91¾

New York Markets.

FLOUR—More active and steadier; Minnesota patents, $3.80@3.95; winter straights, $3.40@3.70; winter extras, $3.10@3.35; winter patents, $3.70@4.

WHEAT—Firm and higher on covering due to bullish impressions of crop report, foreign buying and higher cables; September, 72 9-16@72¾c.; December, 72 1-16@72¾c.

RYE—Quiet; state, 62@63c., c. i. f., New York, car lots; No. 2 western, 64c., f. o. b., afloat.

CORN—Likewise advanced, being affected by the wheat upturn, active covering and cool weather news; December, 45@46c.; May, 43¼@44c.

OATS—Ruled quiet, but generally higher with corn; track, white, state, nominal; track, white, western, nominal.

PORK—Easy; mess, $17.25@18.75; family, $20@20.50.

LARD—Firm; prime western steam, 10.82c.

BUTTER—Firm; state dairy, 17@20c.; creamery, 17½@20½c.

EGGS—Quiet; state and Pennsylvania, 20½@21c.; western, candled, 18@20c.

SUGAR—Raw firm; fair refining, 2⅞c.; centrifugal, 96 test, 3 13-32c.; refined steady; crushed, 5.15c.; powdered, 4.75c.

MOLASSES—Steady; New Orleans, 33@41c.

RICE—Firm; domestic, 4¼@7c.; Japan, 4¾@5c.

TALLOW—Dull; city 6⅝c.; country, 6½@6¾c.

HAY—Firm; shipping, 65@75c.; good to choice, $1@1.05.

Live Stock Market.

CATTLE—Market steady; choice, $7.50@7.80; prime, $7@7.25; good, $6.50@6.75; veal calves, $7@8.

HOGS—Market lower; prime heavies, $7.40@7.45; mediums, $7.45; heavy Yorkers, light Yorkers and pigs, $7.40@7.45; roughs, $6@6.75.

SHEEP AND LAMBS—Market slow; best wethers $4@4.25; culls and common, $1.50@3; choice lambs, $5.50@5.75.

DRUGGISTS.

Oders for WIEDA'S ICE CREAM can be left at POWERS' SomersetPharmacy 45 Somerset St. Tel. 756.

SODA With Fruit Syrups Second to None. MALLINSON'S LIBERTY AND FOURTH STS. Segars are one of m· specialties

HARD WATER TOILET SOAP makes a quick lather when used in the city water. Keeps hands smooth and soft. Increasing demand. 10c Cake. 3 for 25c. SHAW'S PHARMACY.

THE RIGHT TIME This is just the right time in the year for a Spring Tonic. We make a special compound for the blood and general tonic that we can truthfully recommend to be a tonic. It will do away with that tired feeling, gives an appetite and purifies the blood. Ask for Nagle's at 50c large bottle. C. M. NAGLE'S PRESCRIPTION PHARMACY, West Front and Grove Streets, Tel. 772. Plainfield.

Hodge's Pharmacy. Give Our SODA A Trial —Pure Fruit Syrups.— Agency for the Famous Belle Mead Sweets. Y.M.C.A. Building. Tel. 210 A

HOTEL NETHERWOOD NOW OPEN.

HONEY COMB CANDY and delicious confections, and all kinds of fresh Fruit, every day, first-class and prices reasonable. HONEY COMB CANDY only to be had at ALEX LUSARDI'S, 211 WEST FRONT STREET.

A Full Line of -Artists' Materials- ~:~ SWAIN'S ~:~ 317 West Front St.

HOAGLAND'S EXPRESS. Baggage Transfer. Office, 302 Park Ave Tel. 1224.

ANDREW ROACH —Dealer in— BLUE STONE FLAGGING. Office and Yard— 300 Richmond St., Cor. Third St. Residence—214 East Fourth Street. ALL WORK PROMPTLY ATTENDED TO.

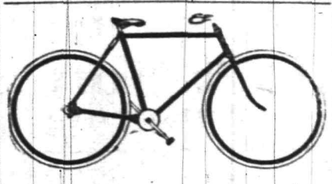

Commuters Wheels Stored. Bicycle Sundries, Repairing a Specialty. Nelson VanWinkle, 120 NORTH AVENUE... FRANK VAN WINKLE— Photo Supplies and Cameras.

Use Press Want Ads.

CASTORIA

The Kind You Have Always Bought, and which has been in use for over 30 years, has borne the signature of Chas. H. Fletcher and has been made under his personal supervision since its infancy. Allow no one to deceive you in this. All Counterfeits, Imitations and "Just-as-good" are but Experiments that trifle with and endanger the health of Infants and Children—Experience against Experiment.

What is CASTORIA

Castoria is a harmless substitute for Castor Oil, Paregoric, Drops and Soothing Syrups. It is Pleasant. It contains neither Opium, Morphine nor other Narcotic substance. Its age is its guarantee. It destroys Worms and allays Feverishness. It cures Diarrhœa and Wind Colic. It relieves Teething Troubles, cures Constipation and Flatulency. It assimilates the Food, regulates the Stomach and Bowels, giving healthy and natural sleep. The Children's Panacea—The Mother's Friend.

GENUINE CASTORIA ALWAYS Bears the Signature of Chas. H. Fletcher.

The Kind You Have Always Bought In Use For Over 30 Years. THE CENTAUR COMPANY, 77 MURRAY STREET, NEW YORK CITY.

SEAFOOD —AT— Rogers & Co.

Tempting and inexpensive. You'll have a very attractive meal if you buy your fish from our stand. A great deal cheaper than meat and vastly more wholesome for hot weather.

Our wagon will call for your order. Our Telephone is 140. Your orders will receive prompt attention.

We are without a doubt the largest dealers in Plainfield, and our direct connections with the shippers place us in a position to furnish the very best stock.

ROGERS 232 West Second Street, .·.·. SPECIALS EVERY SATURDAY .·.·.

Plainfield ART ...Store... Y. M. C. A. BUILDING. Special Picture Sale 25 per cent. off including a fine lot of Water Color Paintings, Platinums, Etchings, etc. Artists' Materials—Paint, Brushes, Canvas, Stretchers, etc. Artistic Picture Framing a Specialty.

STRAW HATS ROUGH, FINE FRENCH PALMS, WEST INDIA PANAMA and others. Also FINE LINE SUMMER SHIRTS. JAS. R. BLAIR, 205 Park Ave.

PUTNAM & DEGRAW. Agents for MAY MANTON'S PATTERNS.

Men's Pleated Front Shirts, white and colored, each	$1.00
Men's Hose, drop stitch, black and blue, pair	12c
Monogram Half-Hose, black or tan, 2 pair	25c
Men's and Boys' Leather Belts at	18c, 25c & 50c

CANDY at CAMPBELL'S, 118 WEST FRONT STREET. Thursday and Saturday Specials We have a superior Chocolate Cream, 19c lb. Ice Cream and Soda Water. We take special pains with our Peanut Brittle, 8c. You can get a nice box of Candy for 25c. We make our own candies upstairs according to purest and finest recipes.

Fowler's Candy Is second to none for purity. Everything made on the premises, which are open for inspection. No glucose goods made or sold. Fowler's Ice Cream and Soda Water have given satisfaction wherever used. The latest ice cold drinks are to be had at Fowler's, 131 East Front St. Thankful for past patronage I solicit a continuance of the same. Telephone 1005.

THE USE OF REYNOLD'S PETROLEUM HAIR TONIC MEANS Healthy Scalp, Natural Growth of Hair (no falling out), no Dandruff. 50 cents bottle. Prepared only by T. S. ARMSTRONG, Corner Park and North Aves. (The Apothecary.) Plainfield, N. J.

EXTRA SESSION LIKELY.

Senate May Be Called In November to Ratify Cuban Treaty.

WASHINGTON, Aug. 13.—Advices received here indicate that President Roosevelt will call the senate in extraordinary session early in November.

Ever since it became evident that nothing would be accomplished as to reciprocity with Cuba at the recent session of congress rumors of a more or less definite nature have been in circulation that the president would call an extra session, either of the entire congress to enact Cuban reciprocity legislation or of the senate to ratify, if possible, a reciprocity treaty with Cuba.

During the past week it has been stated that it was the purpose of President Roosevelt to call a special session of the senate as early as September. It can be stated by authority that he has no such intention. His time and that of many members of both political parties will be completely occupied during September and October.

It is understood to be the belief of the president that a session of the senate held for the purpose of ratifying a reciprocity treaty with Cuba would be much more likely to be fruitful of results if it is held after the November elections than if it were held before.

It is assured that the question of the relations of the United States with Cuba will enter largely into the approaching campaign, and it is stated that the president feels the Democrats will be less likely to offer serious opposition to a reciprocity treaty after the election than they would before that time.

A treaty with Cuba practically has been prepared. It requires only the finishing touches and the signatures of Minister Quesada and Secretary of State Hay to make it ready for presentation to the senate.

Pig Iron and Steel Production.

HARRISBURG, Pa., Aug. 13.—James M. Clark, chief of the bureau of industrial statistics, will devote a considerable portion of his forthcoming annual report for 1901 to pig iron and steel statistics. During the year Pennsylvania produced 7,364,295 gross tons of pig iron. The capital invested to bring about this production was $152,075,575, and the average realized value per ton was $14.52. Allegheny county leads in the production of pig iron with 3,685,-665 tons. Of the steel products the following was the production: Bessemer, 4,319,144 gross tons; open hearth, 3,554,828 tons; crucible and other processes, 85,748 tons, making a total production of steel in the state of 7,959,-720 tons. Allegheny county leads in steel production with 5,140,580 tons. Over 80 per cent of the production came from counties west of the Alleghany mountains.

Illinois Monument Fund Complete.

CHICAGO, Aug. 13.—The Illinois auxiliary of the McKinley Memorial association reports that the fund of $50,000 asked of the people of Illinois has been raised. The fund consists of over 50,000 subscriptions, and, counting the individual school children, who sent their pennies in through the schools, the contributors in Illinois run into the hundreds of thousands. At the close of business yesterday the subscriptions amounted to $50,128. Many of the local committees and others throughout the state still have their lists open, and it is expected that by the time all of them have been heard from the funds will have been swelled to $60,000.

Millions of Sheep Die.

VICTORIA, B. C., Aug. 13.—Advices received by the steamship Miowera from Australia tell of terrible drought in New South Wales and Queensland, which has devastated the sheep ranches. Millions of sheep have died, and men formerly considered wealthy have been compelled to seek employment. Samuel McCaughey, the sheep king of Australia, lost more than 1,000,000 sheep of his herd of 1,250,000, and other large herders have been equally unfortunate.

Consolidation Story Denied.

BOSTON, Mass., Aug. 13.—A. H. Soden, president of the Boston Baseball club, when asked about the rumored consolidation of the American and National leagues said that there was absolutely no truth in the report. The meeting of the National league officials in Boston, he said, had no reference at all to any combination or consolidation with the American league. Mr. Soden could not imagine how such a report should be sent out.

President Had a Quiet Day.

OYSTER BAY, N. Y., Aug. 13.—The president had but one visitor yesterday. William R. Grace, former mayor of New York city. The call was purely of a social nature. Secretary Cortelyou came over from Hempstead, where he has a cottage, and spent some time with the president. He is at work on the itinerary of the trip to the northwest which the president is to take next month. The itinerary probably will be completed in a short time.

Two Boys Drowned.

ATLANTIC CITY, N. J., Aug. 13.—Daniel Angeli, eight years old, and Oscar Angeli, twelve years old, brothers, of Philadelphia, were drowned in the surf yesterday while bathing. Thousands of summer visitors, the parents of the boys among them, lined the beach and watched four life guards make a heroic but unsuccessful attempt at rescue.

Naval Movements.

WASHINGTON, Aug. 13.—Rear Admiral Evans' squadron, consisting of the Kentucky, New Orleans, Helena and Vicksburg, which has been cruising in the Yellow sea, has left Chemulpo, Korea, for Nagasaki, according to a cable message received at the navy department.

A REAL LIVE TRILBY

Strange Story of Hypnotism After Hasty Marriage.

WIFE SANG AT HUSBAND'S COMMAND

Young Watkins Had Only to Say a Word to the Girl He Married and She Burst Into Melody Like Du Maurier's Heroine.

NEWARK, N. J., Aug. 13.—Word has reached the parents of Philip Doremus Watkins, who reside in this city, that residents of Los Angeles and especially the father of Miss Maud Schonfeldt of Omaha, whom Watkins married on a railroad train a few weeks ago, believe that the young man is a hypnotist and that he practiced with her some of the famous scenes of "Trilby." The young women's father, Henry Schonfeldt, also believes that Watkins, who is now in trouble because of the checks circulated to defray his wedding journey, used hypnotic influence in getting the girl to marry him.

A copy of the Los Angeles Times which has reached the mother of the young man says:

"Now comes the story, vouched for by the people about the hotel, which confirms the suspicion that Watkins was exercising hypnotic influence over his Omaha bride. Several times while entertaining society at the Arcadia Mrs. Watkins was requested to sing. Usually she begged to be excused. Then Watkins would urge her, and she would begin the rendition of 'For All Eternity,' always the same song, and she sang in a voice full of genuine sadness, which, instead of causing her auditors to wonder—seeing that she was a bride—only made them marvel at what they supposed her dramatic powers.

"Always, it is now remembered, she would break down in the middle of the song and, weeping softly, retire from the room. While her audience was still mystified Watkins would follow and bring her back, gently enough, it seemed, but firmly, and she would resume and finish the ballad. One of the patrons heard him order her sharply as he overtook her in the hallway to return to the ballroom, but he supposed it was a part of the novel entertainment.

"It was remarked several times how like the scenes of 'Trilby' were these, but still nobody suspected. Now they believe it was the enactment of 'Trilby' in real life."

The Ecuador Railroad Case.

GUAYAQUIL, Ecuador, Aug. 13.—Archibald J. Sampson, United States minister to Ecuador, is at present here trying to effect an amicable settlement of a question which is now pending before a local court between the J. P. McDonald company, the American contractors engaged in the construction of the Guayaquil-Quito railroad, and a citizen of Ecuador named Darquea, who claims that the American company failed to pay him for work performed. Jackson Smith, manager for the J. P. McDonald company, was sued by Darquea for the money the latter alleged to be due. Smith, however, escaped from the country and left for the United States on the last steamer which left this port. The local authorities searched the vessel for Smith before she sailed, but they were unable to find him, as he was hidden in one of the boilers.

Prince Chen Sees Gotham.

NEW YORK, Aug. 13.—Prince T'sai Chen, cousin of the Chinese emperor, went sightseeing in this city yesterday, and he was kept busy. He visited the city hall, the postoffice, Wall street and Chinatown, rode across the Brooklyn bridge and took a peep from the top of the towering Syndicate building. Chinatown was the last place visited. It was jammed when the prince reached there. He drove through Mott street, and such a display of fireworks and beating of tomtoms were never before seen or heard there. After the visit to Chinatown the prince's party hurried back to the Waldorf.

Forged Notes by the Thousand.

LONDON, Aug. 13.—A dispatch to the Daily Mail from St. Petersburg reports the discovery at Warsaw, Russian Poland, of a wholesale manufactory of forged bank notes and postage stamps which had been flourishing for the past four years. Enormous numbers of fifty pound notes have been put in circulation, and the national banks, according to the correspondent, have cashed $2,000,000 worth of the forged paper. The private losses as a result of the forgeries amount to $45,000.

The Abbot Goes Lame.

NEW YORK, Aug. 13.—It was announced at the Brighton track just after the start of the second day's events in the grand circuit harness meet that the much heralded go between The Abbot and Lord Derby scheduled for Thursday would not take place. McCulley wired John J. Scannell that the famous horse had gone lame and would not be in condition to go on the track with his fast opponent as advertised.

The Lawton Arrives.

SAN FRANCISCO, Aug. 13.—The United States transport Lawton has just arrived here from Manila. She brings a few casuals, a detachment of the Third cavalry and a battalion of the Sixteenth infantry. This battalion completes this regiment, the first portion of which returned last month.

Anthracite Exhausted.

OMAHA, Aug. 13.—The visible supply of anthracite coal in this city and in most of the smaller towns which depend on Omaha for a supply is practically exhausted. Dealers are booking no orders and say their eastern agents can give no encouragement of relief.

THE DAILY PRESS.

INDEPENDENT IN POLITICS.

A. L. FORCE, - Editor and Proprietor.
CHARLES BURDETTE MORSE, City Editor.
Published Daily, except Sunday, at 3:00 p. m.
10, North Avenue. Telephone Call 61.

Two cents a copy. Ten cents a week. $5.00 a year—in advance. No extra charge for papers mailed to points in the U. S. and Canada. Delivered by carrier or by mail.

THE PRESS has the most complete carrier and mail service of any paper in the metropolitan district. Any subscriber failing to receive a single issue will confer a favor by notifying the business office.

Advertising rates mailed on request.

Copy for Change of Advertisements to ensure change the same day MUST be in this office by 9 a. m.

PLAINFIELD, N. J., AUG. 13 1902.

THE PRESS is for sale at—
UNION NEWS CO. . . . . R. R. Station
A. M. HARPER . . . . . 411 Park Ave
S. A. LAING . . . . . 110 W. Front St
A. D. MALLINSON . . Fourth and Liberty Sts
TROLLEY WAITING ROOM . . Watchung Ave
M. ESTIL . . . . . 111 Park Ave
W. E. MATTISON . . . . . 85 Somerset St
GEO. SCRIBNER . . . . . 319 Watchung Ave
J. HATFIELD . . . . . 212 Watchung Ave

THE DAILY PRESS will be forwarded to you while on your vacation without extra charge if you will send your address to the business office. . . . . .

NOTICE!

On and after this date The Daily Press will make a charge for the insertion of notices of entertainments to which an admission fee is asked, or which are for the pecuniary profit of clubs, societies, churches, or anything not a public charity.

No charge will be made for notices of meetings, services or entertainments which are not in any way for pecuniary results.

COMING EVENTS.

August 13—Cotillion at Hotel Netherwood.
August 14—Warren Engine Company's dance at Saengerbund Hall.
August 14—Excursion of Franklin Council, Jr. O. U. A. M., to Asbury Park.
August 15—Baseball. Plainfield Police vs. Newark Police at West Fourth street grounds.
August 16—Excursion of Hope chapel to Asbury Park.
August 16—Baseball. Scotch Plains vs. Safe Works at Scotch Plains.
August 16—Golf. Play for Boys and Golf Committee cups at Hillside Club: play for President's cup at Park Golf Club.
August 18—Meeting of Common Council.
August 18—Meeting of Plainfield Board of Education.

TO MAKE A CITY GROW.

The Jersey City Journal discusses at length in its editorial column how the residents of that city may aid it in growing larger, better and greater than it is. The best way, it declares, to make the city grow is to add to its attractions. The Journal continues:

"Make the city more desirable for manufacturers, make it more comfortable for residents. Provide good fire, police and school accommodations, good water, clean, well paved and well lighted streets, decent parks, with music in them on summer nights, good baths and new hospitals, good everything that a community of interests makes necessary or desirable for the people. This makes the city more attractive.

"It is not only for property owners that the city should be made attractive, but for the majority who have not the means to become property owners. It is those who do not own property who provide customers for merchants and rents for landlords.

"Few stop to think how small a proportion of the total population in a city are property owners. In this city, the number who own real estate does not amount to 20,000 out of a total population of 206,433. This is about the average number of property owners in a city, though in the State at large, 31 per cent. own their homes, and 69 per cent. hire them. The large percentage of home owners in the State is due to the number of farmers who own their homes.

"There are 35,337 farm houses in the State, and 24,133 of these are owned by the occupants, and about one half of them are free from mortgages.

"There were 379,885 dwellings in this State in 1900 in addition to the farm houses, and 137,743 of these were owned by their occupants. Of these 70,805 were mortgaged and 263,851 were hired homes.

"Jersey City had 44,367 families in 1900, and 34,060 of them lived in hired houses, more than 51 per cent. living in tenement houses.

"The total number of families living in their own houses was 8,536 and of these 4,569 had no mortgages, 3,729 were mortgaged and 238 were reported as unknown.

"More than three-quarters of the populaiotn hire their homes. These pay taxes by proxy, and they are entitled to some consideration. They contribute to the demand for houses and to the business of the merchants. They are the majority in this city as they are in every city.

"Jersey City is doing as much as most cities to make the place attractive, but private enterprise is not doing as much as it should in the way of model tenements.

"It would be a good business enterprise to buy some of the old rookeries, to tear them down, to make way for good looking comfortable tenements."

There is much good advice in this which other cities besides Jersey City can profit from. Plainfield would be materially helped if some of the small unpretentious buildings in the business district were replaced by larger and more commodious ones. There is, however, work along this very line now under way in Plainfied. It is to be hoped that the good work will be continued.

There was nothing new in the announcement that the tax rate was unchanged this year. Such a state of affairs had already been predicted by The Daily Press. It shows, however, that while the wants of the city are growing, its health continues to grow so that the citizens do not feel any increased burdens even with the extra advantages.

In estimating the profits of advertising, says the Philadelphia Record, it is a mistake to consider only the sales of the day following the announcement. The chief advantage of advertising is that it induces people to acquire the habit of going to the establishment of the advertiser—it makes of them permanent customers.

In noting the change in the makeup of the city tax rate as was published in yesterday's Daily Press, the fact was omitted that there is also a reduction of one per cent. in the interest on sewer obligation. Without it, it looked as if there was an increase of one per cent. in the tax rate.

The fact that North avenue is soon to be resurfaced by the city is welcome news to Plainfield people. There are few who do not have occasion to use that thoroughfare.

PERSONAL.

Miss Mildred Tyrell, of East Fifth street, has returned home from a visit at Blevidere.

Miss Lida Pangborn, of Chatham street, has been entertaining a friend from Philadelphia.

Miss Grace Ulrick, of East Fifth street, starts tomorrow upon a week's outing at Asbury Park.

Mrs. F. M. Ward and son, of Fairview avenue, are spending the summer in the Adirondacks.

Dr. F. C. Ard started yesterday upon his vacation outing, which will be spent at Westfield, N. Y.

Miss Mabel Woodruff, of East Second street, is entertaining her friend, Miss Taylor, of Philadelphia.

W. C. Kinney, of Arlington avenue, has returned home from his European trip, much bettered in health.

Mr. and Mrs. Charles Vail, of Orchard place, are home from a short sojourn in Washington Valley.

Mrs. Homer King, of East Fifth street, has gone to the Delaware Water Gap for a six weeks' stay.

Miss Harriot Norton, of West Eighth street, has gone to Pike county, Pa., for her summer outing.

Sidney Bowman, of South avenue, has returned home after a two weeks' stay at Cape May and Atlantic City.

Mr. and Mrs. Vanderveer Higgins, of Flemington, are visiting Mr. and Mrs. C. F. Dayton, of East Sixth street.

Rev. Fred B. Newman, of Trenton, has been visiting his parents, Mr. and Mrs. H. O. Newman, of West Fifth street.

Mrs. A. W. Dayton and Miss L. A. Smalley, of East Front street, left yesterday for St. Paul, Minn., where they will visit relatives.

Miss Margaret Higgins has returned to her home at Hampton Junction after a visit with her cousin, Miss Anna Doyle, of East Fifth street.

Mrs. P. H. Bennett and children, Marguerite, Louise and Mary, of Duer street, left today for Lebanon, Hunterdon county, where they will remain for two weeks.

V. W. Nash, of Prospect avenue, will go to Hoboken this evening to visit a lodge of the A. O. U. W., in his official capacity as Grand Master Workman of the State.

—Neuman Brothers will have tomorrow, fifty baskets each of fancy Delaware and Jersey peaches.

CASTORIA
For Infants and Children.
The Kind You Have Always Bought
Bears the Signature of Chas. H. Fletcher

Purchases made now will be stored and delivered when wanted.

The Styles are the latest and most Popular.

AUGUST FURNITURE SALE.

The Savings are Large and Positive.

IN WHITE ENAMEL

We are showing some very pretty new styles at the same remarkable price reductions which prevail during the **Big Sale.** These can not be duplicated.

DRESSERS		CHIFFONIERS		DRESSING TABLES	
Reg. Price	Aug. Price	Reg. Price	Aug. Price	Reg. Price	Aug. Price
10.50	8.98	7.50	5.98	10.50	8.50
12.50	9.98	9.98	8.50	12.98	10.50
12.98	10.25	10.50	8.98	14.98	12.50
		12.50	9.98		

The Second Week of the

BED OUTFIT SALE.

An Actual Saving of Fully

25 Per Cent.

Outfit No. 1, - 6.98 Consists of white enameled bed, brass trimmed, all iron woven wire springs and soft top mattress.

Outfit No. 2, - 8.98 Consists of white enameled bed with brass rails, all iron woven wire springs and soft top mattress.

Outfit No. 3, - 10.98 Consists of white enameled bed with brass rails and bow foot, good woven wire springs and cotton top excelsior mattress

Outfit No. 4, - 12.98 Consists of heavy white enameled bed, with brass rails and swell foot, good woven wire springs and excelsior mattress, with cotton top and bottom.

Outfit No. 5, - 14.98 Consists of fancy scroll white enameled bed with brass trimmings, heavy woven wire springs and combination mattress in two parts.

Outfit No. 6, - 16.98 Consists of extra heavy white enameled bed with very heavy brass rails and trimmings, extra quality woven wire springs and 40-lb best white cotton mattress.

WOODHULL & MARTIN.

SALT WATER DAYS
— AT —
-- FLORIDA GROVE --

GREAT SALT WATER DAY
SATURDAY, AUG. 16.

GRAND
Balloon Ascension
BY THE RENOWNED
APE "SAPHO."

On this day will positively appear the only living ape aeronaut, in his thrilling two-mile tumble from the clouds, making the ascent with a huge balloon and dashing precipitately to the earth.

A large excursion is also due to arrive on this day

COLORED PEOPLE'S DAY
SALT WATER
Thursday, Aug. 28.

Grand Cake Walk—Handsome prize awarded to the best couple. A Clam Bake will be served for the Colored People as usual. If the weather proves stormy, will be held on the following Thursday.

LABOR DAY
MONDAY SEPTEMBER 1.

On this day an Excursion, embracing 7,000 people from the 19th Assembly District of New York City, will arrive on the steamer Tolchester and the barges Charles Speer and Susquehanna. The management has spared no expense to make these days even more attractive and entertaining than like celebrations have been in the past. All trolleys lead to

FLORIDA GROVE.
JOSEPH FIIGEN, PROPRIETOR,
8 9 12 89 Market St., Perth Amboy, N. J.

Ten Hours at the Seashore!

Hope Chapel
Sunday-School
Excursion to Asbury Park
Saturday, August 16, 1902

stopping at Long Branch both ways.

Baggage car for lunch baskets, baby carriages, bicycles, etc. Leave Grant Avenue 7:55. Plainfield 8 a. m. Leave Asbury Park 7:55 p. m.

Tickets—Adults, $1.25; Children 90 cents.

A First-class Investment

A progressive building and construction company incorporated under the laws of the State of New Jersey, offers a limited amount of its preferred (**guaranteed**) stock —**guaranteeing 4 per cent. per annum** and is redeemable in **Five** years, at **twice** the amount for which it is now being sold. Backed and secured by a **$100,000.00** Guaranty Fund. For full particulars address **Box 77, care Press**

AUGUST TROUSER SALE.

Every pair of pants in our stock we will sell at a sacrifice of about ½ original price. Trousers for everybody, every size and every kind.

The man who purchases a pair of trousers now will return for another as long as he has legs to wear trousers on.

A complete line of Furnishing Goods and Hats.

Werner's Clothing House, 206 West Front St.

IF you have frequent headaches and get no relief from ordinary remedies, have your eyes examined. Our examination is thorough and free of charge.

GLASSES when necessary, AT MODERATE PRICES.

Free Examination

All Glasses Guaranteed.

Stiles & Co., 107 E. Front St.

Philadelphia Eye Specialists.

EVERY THURSDAY.

Hours:—11:15 a. m. to 1 p. m. and 1:45 p. m. to 4:30 p. m.

W. L. DOUGLAS SHOES,

$3.00 AND $3.50

The Fellows who are wise are the ones wearing Douglas Shoes. These shoes are known all over the country to be the leading shoes at popular prices. Ladies' Queen Quality Oxfords at $2.50; others from $1.00 to $3.00.

A. Willett & Son, 107 Park Ave.

TRY A PRESS WANT AD.

HANG ON TO YOUR MONEY

Until you get to

Peck's Store.

OUR WINDOWS

are a study in shoe economy. We have marked these, so that "He who Runs may Read."

JOHN H. DOANE.
CORNER MADISON AVE AND FRONT ST.

THE FIRST NATIONAL BANK
INCORPORATED 1863.

Capital - - - $200,000.00
Surplus and Profit 60,000.00

J. W. JOHNSON, President.
J. A. SMITH, Vice-President.
D. M. RUNYON, Cashier.

DIRECTORS:

J. W. JOHNSON, E. S. HOOLEY, W. R. CODINGTON, J. A. SMITH, A. J. BRUNSON, J. A. HUBBARD, N. B. SMALLEY, W. M. STILLMAN, R. M. STELLE.

2 % Interest Allowed on Balances of $1,000 and Over.

Foreign Exchange and Letters of Credit Available in All Parts of the World.

- - - SAFE DEPOSIT VAULTS. - - -

CLOSING OUT SALE

of all the odds and ends of the spring and summer season, we have decided to close out all the spring and summer goods we have on hand, and in order to make them go in shor tiime we have marked the goods down below the price on them at wholesale. For the lack of space we cannot mention any prices, but we will say that you can't duplicate them for twice the money we charge for them in any other house in the city of Plainfield—everything included.

Clothing, Shoes, Ladies' and Gents' furnishings, etc.

NO RESERVE. NO EXCEPTION.

Come early and avoid the rush.

COMMENCING
FRIDAY, August the 8th,
and lasting until September 1st.

NEW YORK BARGAIN STORE,
324 WEST FRONT STREET, PLAINFIELD.

TEA

at this season is a most interesting subject. Iced tea and hot weather form a good combination. After years of experience we are able to put before the consumer, teas of the finest quality at the most reasonable prices.

COFFEE

of many flavors and prices to suit everyone, both as to taste and purse.

This is an age of improvement, and in no line is it more evident than in the "Red Shield" Groceries. Why run the risk of buying doubtful goods when the "Red Shield" goods are the acme of perfection, and sold at the right prices.

Fruits and Vegetables of every description at

KIRCH'S, Liberty and W. Fourth Sts.

Oriental Favors, Folding Jap Fans, Open Silk Fans, Palm Fans,

Turkish Slippers,

P. G. DuBois,
Formerly with A. A. Vantine & Co., N. Y.,
326 WEST FRONT ST.

Prizes for Card Parties, Stuffed Raisins, Stuffed Prunes, Stuffed Figs, Stuffed Dates,

Vantine's Oriental Delicacies, Jap Lanterns for Lawns, Etc., Etc.

September Vacation Tours

Gettysburg, Luray, Natural Bridge and Washington, 8 days.

Nova Scotia, 9 days.

For Particulars apply

Honeyman's Private Tours
Plainfield, New Jersey.

R. B. Van Arsdale,
PRACTICAL TILE SETTER.
Also dealer in Mantels, Tiles, Grates & Everything for the Fireplace.
ESTIMATES CHEERFULLY GIVEN.
Show Room 140 Central Ave.
Office and residence—
426 Orchard Place. Telephone 1381

MEISSNER'S HAND LAUNDRY,
432 WATCHUNG AVE. Bring your lace curtains, fine dresses and fine laces to us. They will be done in the best manner and at reasonable prices.

THE DAILY PRESS may be obtained from any of the following agents for 10 cts a week—
DUNELLEN . . . . . Wm. Giddes
NEW MARKET . . . . . Harry Kenyon
SOUND BROOK . . . Union News Company
SOMERVILLE . . . . . John Gernert
WESTFIELD . . . . C. F Wittke, I. Lipscomb
SCOTCH PLAINS . . . . . Chas. Elliott
SOUTH PLAINFIELD . . . . . Walton Smith
CLINTON AVENUE. Mrs. Meader, John Ryan
FANWOOD . . . . . Chas. Elliott
NETHERWOOD . L. Uhdal, G. Brick, George Wunderlick.
(THE PRESS is also on sale at station.)

SUBURBAN NEWS

A Department Devoted to the Minor Events in Greater Plainfield's Suburbs by Our Own Correspondents.

DUNELLEN.

While Plainfield dealers are charging all sorts of fancy prices for their coal, the local retailers are disposing of theirs at the rate established when the present long strike commenced—that is, $6 per ton for the commonly used sizes. W. H. Cole has remaining in his yards about 100 tons, including all sizes, while Gray & Company have a little less. When these are exhausted there is little prospect of renewing them unless the labor troubles are settled and mining operations resume.

The body of Charles Maxwell, the young borough man who passed away in Muhlenberg Hospital, yesterday, was shipped this morning to his former home in Hopewell by W. G. Runyon. The arrangements were completed by his father, who was in the borough yesterday. Funeral services will be held this afternoon from the church at Hopewell.

Failure of the owner to find the animal in its accustomed place, led to the rumor about town that J. Y. Wilson's horse had been stolen yesterday morning. The equine was afterwards found in the vicinity quietly grazing. It had broken from its stall during the night.

Willard N. Apgar has secured the contract to make some extensive improvements to the residence on Washington avenue owned by Senator Welsh, of Lebanon. The addition of a new bathroom will be one of the features. He expects to commence work Saturday.

A large gasolene automobile, bearing a party from Point Pleasant, broke down, yesterday afternoon, near the roundhouse. The machine was towed to Isaac Stites' blacksmith shop where it was soon placed in condition for resuming the journey.

Mrs. W. G. Tingley has returned home from Denver, Col., where she has been for the past six weeks in search of health and recreation.

John McMahon, the night switchman east of the depot, who has been somewhat seriously ill, has recovered sufficiently to resume duty.

Merle Larrabee has resigned his position with the Ideal Cash Register Company to enter the employ of his father, W. L. Larrabee.

Mr. and Mrs. Alvah Gray have returned home from their summer outing spent at Lake Hopatcong.

Mrs. M. B. Cottrelly has returned from an outing of several days spent at the sea shore.

Whitfield Dunham, of Walnut street, is quite ill at his home.

Mrs. P. R. Apgar is convalescent after a week's illness.

Rev. Frank Fletcher spent yesterday in New York.

PLAINS AND FANWOOD

Manager Johnston, of the local baseball team, will probably use Harvey in the box Saturday aftrenoon in the game with the Safe Works team, of Plainfield. The club is still looking for another pitcher to help relieve him of some of the work, but the game Dick has been putting up of late has been gilt edged and cannot be beaten in the eyes of the fans by any new man.

The high weeds along the sidewalks of some of the side streets in town have been cut down by order of the Township Committee. This makes walking much pleasanter, especially during wet weather.

Fanwood Council, R. A., held its semi-monthly meeting in its rooms last night. Routine buisness was transacted. One candidate was initiated into the mysteries of the order.

Samuel Parsells, of New Brunswick, has been visiting his family who are spending the summer with Mrs. Parsell's parents, Mr. and Mrs. Wm. Barlets, of Glenside.

The Junior baseball team met and defeated the Netherwood Juniors on the local diamond yesterday morning by the score of 12 to 15.

The Misses Squires, of the corps of teachers of the public school, are spending two weeks at Asbury Park and Ocean Grove.

Mr. and Mrs. John Schroder, of Brooklyn, have been spending a few days with Mrs. Frank Hosinger, of Park avenue.

Miss Louise Robison has left for Camden where she will be the guest of Miss May Browning for two weeks.

Mr. and Mrs. T. J. Merceir have returned from a pleasant visit with rleatives at Elizabeth.

Miss Susie L. Parse is spending several days with Mrs. John R. Cochran, of Brooklyn.

Dancing will be held at Ivamy's pavillion tonight, music by Naylor's full orchestra.

Isaac Ryno has accepted a position at the Aeolian Organ Works, Garwood.

SOUTH PLAINFIELD.

A party, consisting of Peter Johnson, Mrs. John Johnson and Mrs. Montfort, are spending the day at Boynton Beach. They went by trolley from Plainfield.

Mrs. Wm. B. Manning left this morning for Asbury Park, where she will spend a week by the seashore.

Mrs. Darlington, of New York, and her son, Earl, of this place, are spending the day at Coney Island.

Rev. J. A. Cubberley has returned home after a stay of ten days at Hamilton Square, near Trenton.

George Ryno has been confined to the house by illness for several days past.

ANOTHER DANCE.

Arranged by Guests at The Park Avenue Hotel Last Evening, As Other Was So Successful.

So much appreciated was the dance given at the Park Avenue Hotel Monday evening that the guests arranged for and held another similar affair last evening. There was the usual large attendance, with pleasant social features, making the dance one of much enjoyment. Mrs. McManus, Mrs. Stothoff and Mrs. Bailey were again the patronesses.

During the intermission, Miss Helen McManus entertained the guests with some charmingly rendered soprano solos. Albert Harold, of this city, furnished the music for the occasion.

Next in prospect among the functions scheduled at the hotel is another progressive euchre, to take place on Friday evening. Prizes will be offered, as usual, and much interest is being manifested among the guests over the social arrangements.

Feast of Tisha Boav.

Orthodox Hebrews observed yesterday as the feast of Tisha Boav, one of the world wide ceremonies of the Jewish church. Services were held at the local Congregation Beth Tefileh Isha Yentel during the day and last evening, bringing the twenty-four hours' abstinence to an end.

Schorb's Case Adjourned.

In the borough police court last evening, the case of John Schorb, up on the charge of keeping a disorderly house, was adjourned till this evening to give the defendant an opportunity to secure counsel.

—Green gages, large blue plums and crab apples are among the features of Neuman Brothers fine fruit display.

Samuel Miller, of East Third street, is spending the month at Ocean Grove.

His Sight Threatened.

"While picnicking last month my 11-year-old boy was poisoned by some weed or plant," says W. H. Dibble, of Sioux City, Ia. "He rubbed the poison off his hands into his eyes and for a while we were afraid he would lose his sight. Finally a neighbor recommended DeWitt's Witch Hazel Salve. The first application helped him and in a few days he was as well as ever." For skin diseases, cuts, burns, scalds, wounds, insect bites, DeWitt's Witch Hazel Salve is sure cure. Relieves piles at once. Beware of counterfeits. L. W. Randolph.

HUYLER'S CANDIES ARE PURE.

Enjoyable always. Summer hours passed sweetly when the merits are personally attested.

L. W. Randolph,
Prescription Druggist,
SELLING AGENT.
143 West Front St. Tel. Call 100.

COLUMN FOR THE SHOPPERS

SOME OF ATTRACTIONS TO BE FOUND AT LOCAL STORES.

A Few Interesting Items Concerning Greater Plainfield's Merchants

For drugs of the best quality, for a prescription well filled, go to T. S. Armstrong, the Park avenue druggist. If you buy of Armstrong satisfaction is assured.

Bicycles repaired, bicycles sold and bicycles stored for commuters at Van Winkle's, North avenue. This is the season of the year when a bike can be purchased for a song.

It pays to pay cash and buy of R. H. Keenan, the East Fifth street grocer. By so doing you get the benefit of those bargains he advertises each week. Orders may be 'phoned and they will receive prompt attention.

Sweeping cuts in shirtwaists attract shoppers to the Paris Cloak Store on West Front street, nowadays. Thousands of the latest styles in pattern and material are being offered at rock bottom prices—just the sort to draw patronage.

Those white duck hats which have sprung into such popular favor are to be found in all variety at Bonn's, with the latest fashionable veilings. They combine attractiveness and neatness with the desirable quality of being inexpensive—at Bonn's.

Bed room sets continue to be a drawing card at Woodhull & Martin's in the second week of the special sale. Outfits in brass, complete with springs and mattress, can be had for such low prices as to place all the comforts of a resting place within the reach of all.

Neuman Brothers are beginning to receive their largest and best shipments of Delaware and Maryland peaches. At present the quality is very fine, while the price is constantly becoming lower. They have a very large fresh assortment to select from every day.

The specialty of William Brown, of Watchung avenue, is the repairing of all clocks and watches. Few are brought to him that cannot be returned as good as new. If you have any that need a little tinkering, let him examine them. It may be the means of saving you the cost of new timepieces.

PERSONAL.

Miss Florence I. Smalley, of Somerset street, is visiting friends at Easton.

Driver George Feiring, of West End Hose Company No. 3, is enjoying his annual ten days' vacation.

Miss Ethel Southard, of North avenue, has gone to the country to remain for the balance of the summer.

Mrs. W. F. Oliver and daughters, of East Fifth street, have returned home a visit with relatives in Hunterdon county.

Frederick J. Morgan, of Derby, Conn., is spending several weeks as the guest of Mr. and Mrs. Charles Morgan, of East Fifth street.

Miss Annie O'Keefe, of West Sixth street, has returned home after a two weeks' sojourn at Long Branch, in company with Miss May McCarthy, of New York, a former resident of this city.

Miss May Coleman, of the Hotel Netherwood, with her fiance, Lieutenant Carter, left town this morning for Washington, where the remains of the late Major Coleman are to be interred.

DEEDS RECORDED.

Realty Transfers Made at Union County Clerk's Office.

Realty transfers in Plainfield during the past week were recorded as follows:

Chas. H. Snyder to Dorthea Thompson, 60 ft on s e line of LaGrande ave, 310 ft s w of Central st, $1; Dorthea Thompson et al to Chas. H. Snyder, lots 19-21, blk "E," map of Runyon & Hand property, $1; Robt. W. Anderson et als to W. C. Chamberlain, on center of East Third st, 281 ft s w of Richmond st, $——; Essie R. Thompson et al to Samuel Reid, lot 3, blk 1, map of A. D. Thompson, $1; John H. Winkle, special master, to Alex. Gilbert, tract 567x210 on center of Front st, southerly corner of Ludlum's land, $15,025; Hans Lambertson et ux to Giovanni Rossi, 100 ft on southeasterly line of LaGrande ave, 100 ft: First, n e of John Benner, Fanwood, $600; Second, 51 on southerly line of LaGrande avenue, corner of Alejandros lot, $125.10; Annie Hand and husband to Samuel Hall, 30½ ft on n e line of Grant ave, 114 ft s e of Second st, $2,100.

Mortgages were filed as follows:

Jas. H. Kollmeyer et ux to John Owen, on centre of South avenue, 100 ft s w of Johnston avenue, $3,500; Meyer Weinberger et ux to Marcus Silbert, on centre line of West Front street, corner Gaston and French's line, $6,000.

Neuman Bros.

Java and Mocha Coffee cannot be surpassed in quality, 30c per lb.

Old Government Java, very fine, 28c lb

Extra Good Quality Coffee, 22c per lb

Formosa Oolong is just the thing for iced tea. It makes a delicious hot weather drink, - - 50c per lb

Watchung Ave. and Fifth St.

TROLLEY POLE IN POLITICS

MAY PLAY PROMINENT PART IN THE FOURTH CONGRESSIONAL DISTRICT.

How it Won a Bitter Enemy for Col. Perrine, Now Talked of As a Candidate.

(Special to The Daily Press.)

Trenton, August 13—A huge trolley road pole is likely to become an indirect but influential issue in this year's political campaign in Trenton. This insignificant and insensate stick of timber may not impossibly determine the choice of a member of Congress in the Fourth District, and it is even within the bare possibilities that it may determine the political control of the next House of Representatives.

The way of it is this: Colonel Lewis Perrine, who was formerly the principal owner and very energetic manager of the Trenton local trolley company may become the Democratic candidate for Congress in the Fourth District. While riding rough shod over all opposition in extending and improving his road some years ago, the colonel found it necessary to plant a pole that resembled a towering and unsightly wooden monument in front of the palatial residence of Washington A. Roebling, the former engineer of the Brooklyn bridge. Mr. Roebling himself was an invalid, and incapable of resenting Colonel Perrine's invasion and of forcibly asserting his rights.

But in this, as in the work of completing the plans for the Brooklyn bridge, Mr. Roebling had a brave and faithful coadjutor in his wife. Mrs. Roebling, who is a very resolute woman of great force of character, protested against Colonel Perrine's attempt to disfigure their handsome property. But the colonel was obdurate to all expostulations and appeals, and seemed to enjoy Mrs. Roebling's annoyance. But that resolute and high-spirited woman determined to frustrate her enemy at all hazards, and so ran out and jumped into the hole when the workmen had it finished. And there she stood, hour after hour, when not relieved by substitutes, and the colonel was baffled, and was the laughing stock of the town. Finally, however, the colonel caught Mrs. Roebling napping, and had the pole up and strung almost in a twinkling.

Mrs. Roebling has never forgiven Colonel Perrine for what she considers his injurious and insulting proceedings in this business, and it is said that she and her numerous friends would joyfully welcome the chance his candidacy for Congress would afford of making this resentment felt. So if the colonel should be defeated, and his party thereby lose control of the House by one vote, all these important results might be traced to an ugly, old, half rotten trolley pole on Trenton's most fashionable thoroughfare—West State street.

Subscription Cotillion.

The subscription cotillion at the Hotel Netherwood, this evening, promises to be a well-patronized affair. About fifty couples have secured tickets for the event. Any who wish to enjoy the dancing may do so on the payment of $1; admitting man and woman. Spectators will be allowed the privileges of the piazza, and a luncheon will be served during the evening.

Sentenced Alike.

Before Recorder Doud in the borough court last evening John Sprague, for drunkenness and disorderly conduct, was fined $5 or seven days. A similar dose was meted out to Frank Mohring, charged with the same offenses. As neither parties came up with the fine, they are spending the sunlit hours behind the bars.

Warren Boys Drilling.

Members of Warren Engine Company held a military drill on Watchung avenue last evening, in preparation for the parade at Atlantic City in September.

TEA TABLE TALK.

Short Sketches That Are Not Always News, But Just as Interesting.

She was one of those sweet young things who evidently thought the national game too strenuous to devote much time to mastering its instricacies, and she had gone to Hope Common mainly because she had a friend whose sister's friend played on one of the teams. She tried hard to understand, but her companion was too interested to explain all the knotty points of play, and she babbled on like an irrepressible brook, asking questions which would have staggered a National League veteran. The young man looked bored; the spectators plainly amused. Her hit of the afternoon, when one of the Hope batsmen had been called out on strikes, was "How did he strike out, when he didn't aim at the ball?" Perhaps she is wondering yet what made the grand stand in her immediate neighborhood break into a ripple of laughter.

Self-propelling mail wagons are the idea and invention of George F. DeGroot, a letter carrier in Morristown, who has been in the service of the government about six years. He became convinced that a carrier could not afford a horse, wagon and driver on the $200 allowed by the government, but that an automobile delivery wagon could be made to do the work. He has 18 patents covering the mail wagon. It is divided into two parts, the front for the driver, or motorman, and the rear for the carrier. The front compartment is entered only by a door, and once the driver is inside he cannot get out until released by the carrier. The rear compartment can be opened from the outside only, and thus wagon and mail are in keeping of the carrier and he is entirely responsible for it. The carrier's compartment is fitted with pigeon holes, stamp drawers, money boxes, etc., like a postoffice, so that he can lay out his route. The first wagon, made for trials, weighs about 800 pounds, with engines, water tanks and machinery in place. The engine is a 20 horse power gasolene motor, operated by electric spark and capable of 30 miles an hour on good roads. The chain gearing is so arranged that for hill climbing the gear is thrown down, allowing heavy grades to be taken very easily. Mr. DeGroot will leave Morristown in a few days and make a tour with his wagon through New Jersey. It has been approved by the postmaster general for use by suburban and mounted carriers, but the department does not furnish outfits to carriers. Ira Lynn Thompson, an electrician, is in partnership with Mr. DeGroot.

PERSONAL.

Mrs. M. Johnson, of Grove street, is visiting friends in New York.

Miss May Conroy, of Linden avenue, is entertaining friends from out of town.

Wm. Lyons and daughter, Grace, of Bayonne, are visiting Walter C. Devoe, of West Fourth street.

Miss Nellie and Mamie Winkler, of Park place, left this morning to spend a week at Asbury Park.

Mrs. E. M. Cave and daughters, of Sandford avenue, are home from a seven weeks' sojourn at Belmar.

Mrs. Howard Marchant, of West Front street, has returned home after a visit with friends in New York.

Miss Matilda Alexander, of East Fifth street, has returned home from a visit to friends in Peekskill, N. Y.

Miss Cain, of Raritan, who has been visiting Dr. J. H. and Mrs. Buchanan, of Duer street, has returned home.

Miss Ada VanHorn, of Grove street, is entertaining her cousins, Mrs. Stewart Cole and Miss Eva Cole, of Harrison.

Frank Haurand, of Duer street, left today for Philadelphia, where after joining a friend, Dr. Bonham, the two will proceed to California and tour the west.

Hill & Shupp.

Thursday Store News.

Many Broken Lots priced cheap. The Hosiery Sale continued. Mill Ends Bleached Table Linen priced special. An extra good lot Wash Goods Remnants. Sale of nice sheer Lawn, 3½c. Crepe Paper Hats, 79c Boys' Linen Knee Hose.

33c—Bath Robe Blankets.

15c—Heavy Bleached Bath Towels.

6½c—Ladies' Seamless Black Hose

43c-59c — Mill Ends Bleached Table Damask — Good Table Lengths.

CLOSING SALE OF PARASOLS.

79c—Crepe Paper Outing Hats.
—Art Counter.—

$1.19—A Few Carpet Rugs left, fringe both ends.

19c—Water Pails, of galvanized iron, the 10 qt size.

44c—Oil Cans, galvanized, with brass faucet, capacity 5 gallons.

4c—Toilet Paper of fine tissue, roll or packages.

14c—Window Screens, 18 in. high, 22 in. closed, opens to 33 inches, regular price 20c

39c—Cups and Saucers of white granite, 3 shapes to select from, set of 6 cups and 6 saucers.

1c—Double Sheet of Tanglefoot Flypaper.

3½c—Thursday Only, 25 Styles Nice Sheer Lawn, Limit—12 yds.

15c—Childs' White Aprons, shoulder straps, embroidery front.

21c—Ladies' White Lawn Aprons, Embroidery trimmed.

Popular Shades Knitting Yarns and Art Silks—now ready for summer pick-up work.

SUMMER BLANKETS

This Showing has brought many buyers. They are light, inexpensive and wanted these early cool nights.

Hill & Shupp.

EXTRAORDINARY PURCHASE AND SALE
5,000 WOMEN'S SHIRT WAISTS
AT LESS THAN COST TO MANUFACTURE.

Absolutely the most important waist transaction of the entire year.

It is not necessary to weary you with details. The waists are here in their crisp beauteousness, and go on sale tomorrow at prices certain to create a great sensation. It is a sale which offers you waist values which may never again be equalled anywhere.

Shirt Waist, value 1.98, at 95c. Shirt Waist, valve 2.98, at 1.25.
Shirt Waist, value 1.50, at 75c.
Shirt Waist, value 1.00, at 50c. Shirt Waist, value 90c, at 39c.
A Special Waist, come and look at it, for 20c.

The Paris Cloak Store,
322 West Front Street.

USE PRESS WANT ADS.

The New Century Typewriter
does the BEST WORK and lots of it, EASILY

Strong, Thoroughly Built,
Superior in results to any other.
Write for "The Book of the NewCentury."

AMERICAN WRITING MACHINE COMPANY,
343 BROADWAY, New York.

JAMES A. STAFFORD, Representative,
PLAINFIELD, N. J. 7 23 2m

St. Gabriel's Academy,
Cor. Jackson and Watchung Aves.,
Plainfield, N. J.

Select School—Conducted by the Sisters of Mercy.

The course of studies is thorough, embracing all the branches requisite for a solid and refined education.

The Academy will open on Monday, Sept. 8. Difference in religion is no obstacle to admission of pupils.

For further particulars apply to
8 6 1m SISTER DIRECTRESS.

Dime Savings Institution,
OF PLAINFIELD, N. J.,
No. 110 East Front Street

Interest paid on all sums from $5 to $2,000. Interest payable July 1 and Jan. 1.

J. Frank Hubbard - President.
W. F. Arnold, } Vice-
Jeremiah Manning. } Presidents.
James C. Pope - - Treasurer.

TURKISH BATHS,
RUSSIAN BATHS,
ROMAN BATHS.

ALCOHOL RUBS, SALT RUBS,
NEEDLE BATH, COLD PLUNGE.

The Finest Bath in this State, and equal in appointments to any in New York.

SINGLE BATH, $1. 6 TICKETS, $5.

Ladies 8 a. m. to 8 p. m. Gentlemen 3 to 9 p.m. Gentlemen Sundays from 8 a.m. to 1 p. m.

SANITARIUM Somerset St., Near end of trolley

SAVED HIS POSITION.

Store Detective Nearly Knocked Out by a Kleptomaniac.

Just When Things Looked Most Squally an Accident Enabled Him to Make Good His Charge Against Madame.

"The most remarkable case of kleptomania that ever came to my notice, and one that came very near being my ruin," said a detective the other day to a Washington Post man, "occurred several years ago. I was then employed in a large department store in Washington. One day during the winter holiday season a well-dressed woman entered the store carrying a muff and umbrella. As she passed by the leather goods department I saw her skillfully 'swipe' a pocketbook from a number that were on display. She placed the pocketbook in her muff. I followed her to the elevator, and on up to the third floor. On the way up she discovered that I was following her, and when she left the elevator she managed, without my seeing her, to place the pocketbook that she had stolen between two boxes on the doll counter. This, however, I failed to notice, and when she came downstairs I told the proprietor in her hearing that she had stolen a pocketbook.

"The proprietor looked at me horror-stricken, while the lady, turning about, demanded to know what I had said. I was so certain of my ground that I repeated the accusation, whereupon the proprietor said:

"'Oh, no, you're mistaken. This lady and her husband are friends of mine, whom I entertain frequently.'

"I was feeling awful shaky, but being so cocksure that she had the pocketbook, I put on a bold front and stuck to my first statement. The lady was terribly indignant, and the proprietor had a regular case of trembles. While he was making all sorts of apologies she was reading

SWIPED A POCKETBOOK.

the riot act to me. She told me that I 'would pay for this dearly;' gave orders to the floorwalker to telephone for her husband, and insisted on being searched.

"Things were looking pretty squally for me, when a thing happened that changed the complexion of events very materially. I noticed that she had shifted the position of her hands in her muff several times, and that she had also placed her umbrella leaning against the counter, and thinking that she might have slipped the pocketbook down into the latter, I, without saying a word, reached over, picked up the umbrella and turned it upside down. The pocketbook did not drop out as I had expected, but, what was better still, eight pairs of kid gloves, from which the tags had never been removed, rolled out upon the floor. They were not taken from nor did they belong in our store, but from the tags I recognized them as belonging in another establishment which dealt in gloves next door.

"I was beginning by this time to catch on, and without losing any time I went for the proprietor of the store next door. He came in, identified the gloves, and stated that the lady had been in his store, but that she made no purchases. At this time she broke down and began to cry, and, desiring to clinch matters all around, I made a hurried trip up to the third floor, looked over the doll counter, found the pocketbook she had stolen, and brought it back in triumph.

"It turned out that her husband was a wealthy man, and could have purchased her almost anything she needed. She broke down completely, confessed that she was a kleptomaniac, and that she could not resist the temptation to take things. Her husband, who was coming down to polish me off as an impudent blackmailer, had the job of paying for the gloves and pocketbook and of brushing things up with the storekeepers.

"If I had failed to make good the charge I had preferred against this lady, losing my job would have been the lightest of all the woes that would have fairly rained down upon me. There is a great deal more of this than one thinks, and a department store detective frequently has to stand by in silence and see things stolen, rather than take the consequences that would certainly follow in the event he undertook to apprehend the genteel 'kleptomaniacs' who do the stealing."

TRAMP ACROSS COUNTRY.

Peculiar Trip Undertaken by Two Chicago Girls for a Wager of Six Pairs of Gloves.

Having "beaten" their way, penniless, almost 5,000 miles, Miss Louise Gauss and Miss Grace Fosland, of Chicago, have reached Omaha again, on their return trip, and, while the life of adventure has had its charms, the young women are overjoyed at being so near the end of their long journey.

It was a little wager of six pairs of gloves that actuated this freak trip on the part of two girls, who were well provided for at home. On March 20 last, more than three months ago,

RIDING ON A COAL CAR.

they started to reach San Francisco and to return without a cent.

Since then they have experienced many odd and some fascinating adventures. Much of the way they rode on the best trains, simply inviting conductors to "search us" for money. Some of the distance they "bummed" on freights, while many miles were covered by actual pedestrianism.

The cold waves throughout the valleys of the middle west in May has made "hoboing" really dangerous, and the girls say they almost froze one night, as they rode two hours on the brake beams of a coal car, between North Platte and Kearney, Neb.

At Omaha the tramps found awaiting them complete new attire, sent on by a Salt Lake City man, who had learned their story when they passed through there and admired their pluck. The girls are somewhat dubious now as to the wisdom of their actions. Said Miss Gauss:

"It's been a good experience, no doubt, and in some practical ways I suppose we have both benefited. However, it has cost me dear. My face is now as leathery as a cowboy's and my hair is bleached to an unlovely tint. I'll stay home hereafter. We expected to get passes from here to Chicago, but failed, so will be compelled to 'bum' on in. But that comes easy now. Have we walked much? Well, I've worn out ten pairs of shoes on this trip."

PERFORATED AT LAST.

The Long-Expected Happens to the Little Boy Who Teased His Big Sister's Lover.

H. C. Jenkins, of Saylersville, Ky., is in jail, and Wallis Eastep, the ten-year-old son of a prominent farmer, is dying because of Jenkins' appeal to the

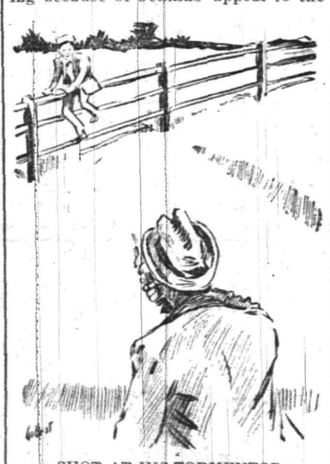

SHOT AT HIS TORMENTOR.

pistol to settle the vexed problem of how to deal with l'enfant terrible.

Jenkins, says the Philadelphia American, has been in love with the boy's sister for several years, but the youngster has not looked on his suit with favor. On numerous occasions tender passages between the lovers have been interrupted by the sudden entrance of dead cats through an open window, or unsentimental inquiries and observations from beneath the sofa.

Jenkins called the other morning. The boy met him at the front door and was asked to go out and pay some of his neighbors a visit. This he refused to do. The lover made a dash for him and the boy fled. Three times around the house went pursuer and pursued, and then the boy made a break for the fence.

Jenkins took a shot at him while he was on the top rail. The bullet entered the hip, ranging toward the knee, and the youngster's death is near at hand.

When Books Were Dear.

In the reign of Edward I—that was from 1272 till 1307—the price of a fairly written Bible was 27 pounds. The hire of a laborer was only three halfpence a day, so it may easily be calculated what the purchase of a copy of the Scriptures would then have cost a laboring man.

HONESTY IS REWARDED.

Chicago Woman Gives a Whole Dime to the Man Who Returned $40,118 to Her.

A Chicago woman lost a bag containing papers and currency valued at $40,118 the other afternoon and when they were returned to her she rewarded the finder with $00,000.10. He was unable to reply or to learn her name before she hurried away, but later he recovered from the shock and placed the dime in a gilded frame.

The woman who lost the bag was nervous, middle-aged and dressed in black. She left the bag on a seat in a South Side elevated car. It con-

GAVE HIM A DIME.

tained $118 in cash, besides mortgages amounting to $40,000. The man who found it was Charles A. Stuckrath, a guard on the Union loop at Madison street and Fifth avenue.

At five o'clock in the afternoon Stuckrath, passing through the car, espied the portemonnaie and picked it up. When he saw what was in it he notified the officials of the road. About six o'clock the owner of the lost property entered the general offices of the Union loop in the Fisher building and exceitedly told of her loss. She was referred to Stuckrath and hurried to his station.

"I think it may be yours, madam," said the guard when she had described her loss, "but you must first identify it."

"It is mine! Oh, I'm so glad!" she said when she had proved ownership.

Then she took a tight grip of the bag, calmly opened it and carefully selecting a dime from within its folds gave the coin to the guard.

TRIED TO STARVE SNAKE.

But It Crawled from Its Prison, Hale and Hearty, After a Lapse of 18 Months.

"The man who tries to starve a snake to death is in a bad way," said a man who has had some experience in dealing with reptiles, "and I happen to know what I am talking about, because of a little thing that happened to me a number of years ago. There is really no telling how long a snake can go without food. It is estimated that a horse can live 25 days without solid food. A horse will live on water for that length of time. Bears can live six months without food. They generally live through the winter months by sucking their paw. Of course, they

A LIVELY SNAKE CORPSE.

have some food on hand, and they slip out to get what they can, but the main sustenance of the bear is the accumulated flesh of the summer. But I am inclined to believe that the snake can hold the record when it comes to doing without food. I had an experience a few years ago which convinced me of this fact. I caught a rattlesnake in my henhouse in the southeastern part of Arkansas, and happened to catch him so that he could not get out. There was a good-sized rat hole in the place, and he darted into this as a last resort. I stopped the hole so the snake could not get out, and for the purpose of starving the reptile to death. I never thought anything more about the snake until more than 18 months after that, when I had occasion to make some repairs about the place. It was necessary to do some excavating. I was simply startled to find a short distance below the surface the snake I had sought to starve to death. He was a little lank, and was not very active. But he was still alive. I felt sorry for the reptilian, and would not kill him, allowing him to crawl away. Since that time I have been convinced that a snake could do without food for a considerable length of time, and the claim that they can go 21 months does not startle me at all."

AMOS H. VAN HORN LTD.
EVERYBODY'S STORE

Keep your Eyes On Us

all the time, but **especially** during August—every day will have its specials that NO other store can duplicate. Terms Cash or Credit!

Whether you want goods now or not, SELECT NOW—we'll reserve them—nothing extra asked.

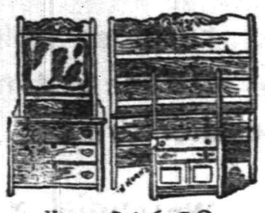

Yours for . . **$16.98**

Here's a Golden Oak Bedroom Suit—French beveled plate mirror on the dresser. Was $23.

Yours for . . **$7.69**

An $11 Golden Finish Oak Extension Table. Best seller yet!

CARPETS?

Good Brussels are now **49c 56c yd** Were 60c and 65c yard.

Velvets are now **69c 75c yd** Were 85c and $1 yard.

Moquettes are now **89c 98c yd** Were $1.10 and $1.25 yard.

Body Brussels are now **90c $1.15 yd** Were $1.25 and $1.40 yard.

Heavy Ingrains are now **30c 35c yd** Were 40c and 45c yard.

All-wool Ingrains are now **53c 65c yd** Were 60c and 65c yard.

200 ROLLS OF MATTINGS
Now run from 12c yard. Complete and broken rolls!

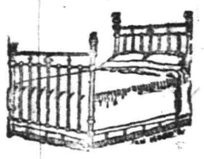

$4.98

For $7.00 White Enameled Iron Beds—Brass rails at head and foot!

h ns of it! **$5.98**

For a $7.00 double walled, brass trimmed, hardwood Refrigerator! The whole stock's priced that way now.

The Monarch and the Success Wickless Blue Flame Oil Stoves are great big comforts! See our stove manager operate 'em for you—no wicks, no heat, danger or expensive fuel! An even, powerful flame.

Amos H. Van Horn, Ltd.

Be sure it's "No. 73" and you see the first name "Amos" before entering our store.

CASH OR YOUR OWN TERMS. FREE DELIVERIES. **73 MARKET STREET,** Near Plane Street, West of Broad.

A Private Delivery Wagon Sent on Request. "Telephone 580."
Send for New 42-Page Catalogue.

Quality is Recognized.

when the first shovel full of our **COAL** begins to burn. Heat radiates them in no uncertain quantity. Cold is dispelled as though by a midsummer sun. It is fuel economy to use this coal.

It is not a rapid burner. It is very clean. Little ash remains. Free from excess of smoke.

BOICE, RUNYON & CO.,
Park Avenue and Railroad.

STOP

and try my BUTTER, the best I can buy. I know it will suit you. Also my COFFEE.------

W. W. DUNN, Park Grocer.

W. W. Warnock,
THE BAKER,
144 West Front St.,
COMPTON'S OLD STAND.
BREAD, CAKES, PIES, ETC.
Made of the best Materials.
EARLY MORNING DELIVERY.
Ice Cream a Specialty.

Mrs. John Brown
Successor to
JOHN BURKE and JONES & CO.,
Cesspools and Vaults Cleaned
FROM $3.00 UPWARDS.
Satisfaction guaranteed. Don't give your order until you consult me. Estimates cheerfully given. Leave orders at J. T. Vail's, Norta avenue. Postoffice Box 718.
FRANK BURKE, Manager.

E. B. MAYNARD. NEW SHOP. NEW FURNITURE. BEST SERVICE.
Tonsorial Artist. ALSO CHOICE CIGARS.
141 North Ave., Plainfield N. J.

WM. HAND & SON,
Moving Vans and Storage Warehouse
FOR FURNITURE, PIANOS, ETC.
136 E. Second St., Plainfield, N. J.
Telephone 692.
TRUCKMEN AND RIGGERS.
STAGES AND SLEIGHS FOR PICNICS AND PARTIES.

Plainfield Auction Co.,
T. J. CAREY, Manager and Auctioneer.
19 Somerset Street.
Sales Every Friday—2 p. m. Sharp.
All kinds of goods bought and taken on consignment. Outside sales taken of Real Estate and Personal Property.

TRY DOBBINS' NICKEL YARA CIGARS.
108 NORTH AVE.

$1,500 Gauranteed Yearly

To high-class man or woman, with chance for promotion and advanced salary, to have charge small office at home or in home town, to attend to correspondence, advertising and other work. Business of highest order; and backed by solid men financially and politically. A great opportunity for the right person. Enclose self-addressed stamped envelope for full particulars to WALTER B. REDMAN, GENERAL SUPERINTENDANT, Corcoran Building, opposite United States Treasury, WASHINGTON, D. C.

GARBAGE REMOVED
for 50 cents a month. Cans furnished, changed and cleaned for the following prices: 75c, $1.00, $1.50 and $2.00, according to size of cans. Ashes removed for 10 cents per barrel. For further information address
ESTATE OF NOAH TERRY.
P. O. BOX 744. SETHERWOOD, N. J.
A postal will receive prompt attention.

TREED BY MAD BUCK.

Disagreeable Plight of a Man Who Played Good Samaritan to an Injured Fawn.

Olen Bowles, of Costello, Pa., will never stop again to be Good Samaritan to a deer in trouble.

He works for the big tannery company there. He was in the woods one day recently looking over a bark contract.

Passing along an old woods road he saw a fawn lying in a clump of bushes. As the fawn did not move he walked up to it and found that it was bleeding from an injury in its shoulder.

With the intention of taking the wounded fawn home with him and

THE BUCK ON GUARD.

doctoring it, Bowles was stooping to lift it up in his arms when the frightened little animal began bleating piteously. It had scarcely uttered its first cry when Bowles heard a commotion in the brush, and looking up saw two deer, a big buck and a doe, bounding toward him.

The buck had on a fierce front, the bristle on his neck standing erect and his eyes blazed with fury. Bowles hastily climbed a tree. He got out of range of the buck just in time to escape a savage lunge from his horns.

The doe took the fawn away into the wood. The buck, however, stayed right at the foot of the tree and pranced and snorted around it at every move Bowles made, keeping him there until long after dark.

When he thought the buck had gone away Bowles slipped down out of the tree and started to put behind him the three miles that lay between that spot and home as quickly as his legs would let him. He hadn't gone 50 yards, though, before the buck was after him. Dodging from tree to tree Bowles made his way along until a man answered his cries for help. Then the buck abandoned the chase.

The settler who went to Bowles' rescue said the buck was a terror of that neighborhood and known to the hunters as Old Golden.

CONDUCTOR WAS WITTY.

Didn't Care Whether Passenger Was Man or Monkey So Long as He Paid the Fare.

The street-car conductor with a talent for repartee of the neat and polished order is rare, and note should be made of him when found. A dissatisfied passenger found one out in the neighborhood of Bronx park last week,

"TWO, MA'AM?"

says the New York Times, when two women who had been trying to get to the zoological show complained of the difficulty they had had in eliciting any information about its whereabouts.

"Yes, madam," the dissatisfied man—a stranger to them—chimed in, "I can quite sympathize with you. The fact is, I don't believe these conductors know the difference between botanical gardens and zoological. I doubt if any of them could even tell a monkey from a man."

"Fares, please," said the conductor, interrupting the conversation just at that point. "Fares, please. None of our business what you are so long as you pay your fare. Two, ma'am?"

Death Caused by Hatpins.

Leone Jeodie, for two years a novice in a convent at Flushing, L. I., died after a long and mysterious illness. An autopsy was performed, and in the region of the heart and piercing the pericardium was found a headless steel hatpin four and a quarter inches long. In the stomach was found part of another hatpin one and a quarter inches long, also headless. The young woman had complained of pains in the stomach since 1896, but died without having mentioned the cause of her illness.

DO Husbands and Wives Own Each Other?

A YEAR ago I was introduced to a handsome young married couple. They kept house in a pretty flat, to which they had gone when they were bride and groom, and when I met them it contained also a pretty white crib with a dear little baby in it, a baby that was in its mother's estimation the one object that made life worth the living. I could see that before I had known the pair ten minutes.

It was at a lecture I met them. The young wife was fashionably dressed. She made her strictly conventional little bow to new acquaintances and lift-

SHE TOOK THE BABY AND WENT HOME TO MOTHER.

ed her elbow to exactly the fashionable kangaroo crook when she offered her hand to old ones. Oh, yes; she was the very pink of conventional behavior! She had been put through her "haute ecole" paces, so to speak, and minded them, every one.

The husband was different. He was well dressed, but not strictly in tailor fashion plate style. His necktie may have been the hundredth of an inch away from the true center, and I think there were two hairs more on one side of the part above his forehead than on the other. His clear, steady eye and bold, strong chin showed that he thought for himself, and when he shook hands he did not do it with the kangaroo crook, but just extended his palm straight before him.

The lecture we listened to was concerning some scientific discoveries quite off the beaten track. He was deeply interested in it and talked of it with enthusiasm. I noticed that when he did so madam his wife looked quite freezingly at him, shut her mouth tight and uttered not a word. From that I judged that the wife was not interested in scientific discoveries.

Well, yesterday I heard that the handsome young couple had separated. They gave up the pretty flat, he moved into bachelor quarters, and she took the baby and went home to mother.

"Look at my belt, will you?" said the husband, telling the story to a friend. "I've taken it in to the last notch, and I used to fill it. I've gone down two inches."

It was his way of showing how the life had been nagged out of him. He was a hopeful, ambitious young business man, engaged in an occupation quite to his tastes, a thoroughly honorable one and a lucrative one if well managed. His heart and soul were in it; he worked early and late to make it successful. The other part of the story is that his wife despised her husband's business, although he made from it an excellent living for herself and her baby. She railed at him night and day; she got up early to nag him on Sunday, thinking she could nag him out of himself. Her most crying grievance was, however, that he would not change his religious views to suit the theology of her folks.

When he refused, she thought him unkind and said things that no wife can say to a husband and have them forgotten if the husband has the brain and spirit of a man. This husband had the spirit of a man, as his eye and chin showed. He endured till he had to take in his belt two inches; then he recommended that madam go back home and live with her "folks," which she did, and she now considers herself, and is considered by them, as a martyr, a victim and a wronged angel. The husband meantime goes on his way alone, still following, perhaps now with clearer vision than before, the high ideals he placed before himself years ago. And that brings me back to the question. Do husbands and wives own each other?

I say heaven forbid!

The Almighty created us and placed us here, each to obtain individual soul development, and we must get it in our own way. Nobody else can get it for us. In just so far as a husband or wife undertakes to dominate, control, shape or "boss" the individual opinions of the partner, just that far he or she sets himself or herself against the purpose of the Almighty and will have to suffer for it sooner or later.

KATE SHARP.

Stairs of Sand

By

ERNEST DE LANCY PIERSON.

Copyright, 1901, by Street & Smith.

"You would like to see yer room, perhaps?"

"Well, yes, and go to it, if it is the same to you."

As he spoke, Hendricks plumped down on a chair in the cafe. He was plainly in no good-natured mood.

"I wish you would send to the depot for my baggage, as I intend to spend some days here," he remarked, after a moment's silence.

Peter, who had already learned the value of such a profitable guest, was at his side in an instant.

"You shall have your stuff in ten minutes, sir," he said. Then, going to the back of the hotel, he summoned up a small darky and instructed him to proceed to the station with a wagon in search of the gentleman's luggage.

In the meantime, the landlord, studying his guest, who was seated half asleep at a table, wondered what manner of man he had to deal with. Certainly the stranger comported himself in a quiet way, and Mr. Bowersox had about decided that, for all his questioning, he could not be connected with the police.

His opinions of the stranger who had paid so well in the first instance were rather marred when the guest's luggage appeared from the depot.

It consisted of a very small valise that might have contained a doll's wardrobe.

"I should like to have it taken up to my room," said Hendricks.

"Ye might manage to carry it up yerself," was the testy remark of the landlord, as visions of a defaulting boarder rose before him.

Hendricks snatched the satchel out of the hands of the little darky and turned toward the stairs.

"You can find your way up, I hopes," said Bowersox, who was beginning to think that he had treated his guest in a very unfriendly manner.

"Well, I know the number, and you say that the room is open," retorted Hendricks.

"But let me show you——"

"I don't want to take you away from your business," and the one guest of the house disappeared.

Peter returned to his work of polishing glasses, not quite able to make out whether he had been insulted or not.

Job Hendricks, when he found himself alone in the hall, laughed softly to himself and wagged his gray head sagely.

"They are all alike the world over," he muttered. "The sight of my money tickled him, but when the baggage arrived he sings another song. Well, it is rather scant provision for a traveler," looking at the little valise as he held it at arm's length. "But, then, I shall not have so much to lose in case of being compelled to make a quick flit."

He found his room without any trouble, but before he entered it he walked through the corridor until he came to another flight of stairs, which he could see communicated with the yard.

"That's good. I may have need of you, but I hope not. At least, it is well to provide for being in a corner."

He went back to his room, and then, opening his scanty luggage on the table, took from the bag a collar and a couple of gaudy neckties, one a vivid blue and the other a plaid of red and green.

"It is so long since I made a call on a young lady," as if trying to decide which one he should wear. "Pshaw, what does it matter! It ain't likely she'll notice what I have on. Now, for a little nap. I'd rather see her in the evening, anyway. Might appear a strange-acting man in broad daylight, and I need all my wits about me, anyway." He flung the necktie in the drawer of the little bureau, saw to the fastening of the door, and examined a handsome pistol which he brought out of an inner pocket. This he placed under the pillow of the bed, and then flung himself down with the air of a man who is utterly exhausted.

But it was a long time before he could compose himself to sleep. He lay there on his back with his eyes fixed on the ceiling. His thoughts, however, could not all have been unpleasant, for the stern face now and again relaxed and he smiled. He took the parchment out of his pocket, which he had gone through so much trouble to procure that day, and read it over and over. There was a softening expression in his eyes as he folded it slowly and placed it carefully back in an inner pocket of his vest. After that he fell into a peaceful sleep.

He must have slept lightly, for toward evening a faint sound in the hall roused him. He slipped to the floor noiselessly, and looked around him in a frightened way. Only for a moment, and then a quiet smile came over his rough lips.

Still he maintained an attitude of attention, for the faint rustling sound in the hall continued, as if some one was moving about there anxious not to be heard. He almost imagined that he saw a bright eye at the keyhole regarding him.

At last, after a moment, unable to bear the suspense, and yet blaming himself for what he believed to be foolish fears, he stepped to the door, turned the knob without noise, and flung it wide. There was no one there. Off in the gathering shadows at the further end of the corridor he thought he saw a dark figure glide away.

"Bah! I'm full of fancies," he muttered, shaking his head, and returned to his room. "When there's danger to face—that's different. But to be frightened at every passing shadow is nonsense."

Nevertheless, he was anxious, as he made his simple toilet hastily and went downstairs into the main room.

"Well, I hope yer satisfied with your quarters," said the landlord, who was smoking a pipe by the bar. He seemed to have made up his mind to treat his guest politely for the present. Guests were too scare in town to treat one discourteously until there was reason for it.

"Oh, the room is all right," muttered Hendricks. "There's another lodger near me, I believe."

Mr. Bowersox, he thought, seemed to be a little embarrassed, and regarded his pipe for a moment before answering.

"Oh, there's a chap that works on the railroad has a room near you—but he's away now."

"Indeed," eyeing him keenly, "I certainly thought I heard a man's step near my door."

"Did you see him?"

"No."

"Then you must have been mistook. He don't come in until late at night. I meant to tell you before, so's ye wouldn't be skeered."

"I am not easily frightened," replied Hendricks, at the same time casting an inquisitorial look at his landlord. After all it was not worth making a fuss about. He was beginning to feel ashamed of his own foolish fears, that had such a slight foundation. Hearing the rattle of the dishes in the dining-room beyond, he changed the subject by asking for some supper. He made a poor meal, and then having inquired the way to the lawyer, Jared Henslow's house, he went out in the gathering night.

"Declare I feel as excited as a schoolgirl going to her first ball," he said to himself. "I haven't the nerve I was once celebrated for. Job, you'll have soon to confess that you are getting old and useless."

At some distance from the inn he paused to look back. Was it one more of his fool fancies that the shutters of a room on the first floor moved as if some one was taking a view of him?

He drew himself up with a laugh as he strode through the gathering dusk down the village street.

"And I am trying to save another man," he muttered. "It would be funny if it wasn't so melancholy a fact—that I'm perhaps hunted for at this moment myself."

(CONTINUED)

TRUSTEES' SETTLEMENT. Notice is hereby given, That the account of the subscriber, the trustee duly appointed to execute the trusts declared in the will of Ann Tice, deceased, will be audited and stated by the Surrogate, and reported for settlement to the Orphans' Court of the County of Union, on Wednesday, the tenth day of September next.

FIDELITY TRUST COMPANY.

Dated July 28, 1902. 7 30 5 w

ASSIGNEE'S SETTLEMENT. Notice is hereby given, That the account of the subscriber Assignee of Alexander Kane, will be audited and stated by the Surrogate, and reported for settlement to the Orphans' Court of the County of Union, on Wednesday, the tenth day of September next.

WILLIAM G. DEMEZA.

Dated July 28, 1902. 7 30 5w.

New York Law School — 35 Nassau St., New York City. "Dwight Method" of instruction. Day School (Nassau St.) or Evening School (9 West 18th St.). LL.B. in two years; LL.M. in three years. Special Lectures in New Jersey Practice. Send for Catalogue. GEORGE CHASE, Dean. 8 2 2m eod

USE PRESS WANT ADS

PENNSYLVANIA RAILROAD.

The Standard Railroad of America.

PROTECTED THROUGHOUT BY THE INTERLOCKING SWITCH AND BLOCK SIGNAL SYSTEM.

ON AND AFTER JUNE 28, 1902,

Trains will leave Elizabeth as follows:—

f 9 35 a. m.—Fast line daily, with Pullman Vestibule Parlor Cars, for Pittsburg and Cleveland, Northern and Eastern Pennsylvania.

f 6 37 p. m.—Western Express, daily, with Vestibule Sleeping Cars and Dining Car, for Pittsburg and Chicago, except Saturday, for Toledo.

f 8 37 p. m.—Pacific Express, daily, with Pullman Vestibule Sleeping Cars, for Pittsburg, and Chicago, daily for Knoxville, via Shenandoah Valley Route; daily, except Saturday, for Cleveland.

For Baltimore, Washington and the South—1 00, 8 36, 9 07, 10 08 a. m., 1 34, 1 37, 10 09 p. m. On Sunday at 1 00, 9 07, 10 08 a. m., 1 34, 1 37, and 10 07 p. m.

For Newark and New York—3 02, 5 31, 5 49, 6 12, 6 25, 6 30, 6 35, 6 56, 7 17, 7 40, 7 47, 7 54, 8 04, 8 08, 8 10, 8 30, 8 47, 9 06, 9 17, 9 28, 9 47, 10 17, 10 47, 10 58, 11 08, 11 47 a. m., 12 02, 1 04, 1 56, 2 20, 2 57, 3 26, 3 45, 4 41, 4 53, 5 30, 5 45, 5 50, 6 27, 6 42, 6 58, 7 13, 7 21, 7 56, 8 17, 8 54, 9 10, 10 11, 10 44, 11 03 and 11 56 p. m. Sundays, 3 02, 5 31, 6 25, 6 30, 7 54, 8 30, 9 20, 9 51, 10 18, 10 37, 10 58 a. m., 12 02, 1 33, 2 20, 2 49, 3 44, 4 53, 5 34, 5 45, 7 05, 7 12, 7 26, 7 53, 8 30, 9 09, 10 16, 10 40, 11 46 and 11 56 p. m.

For Philadelphia—1 00, 6 55, 8 06, 8 36, 9 07, 9 35, 10 08, 11 40 a. m., 12 40, 1 34, 1 37, 3 33, 5 15, 6 37, 7 44, 8 37, 10 08 p. m. Sundays—1 00, 6 57, 9 07, 9 35, 10 08, 10 40 a. m., 1 34, 1 37, 5 40, 6 37, 7 44, 8 37 and 10 07 p. m.

"Florida and Metropolitan Limited," 1 37 p m. daily, via Seaboard Air Line

For Atlantic City—1 00 a. m., 12 40 and 1 34 p. m., (10 32 3 35 p m. through Vestibuled Train, Buffet Parlor Cars, Passenger Coach and Combined Coach) week days. Sundays, 1.00, 6 57 and 8 32 through Vestibuled Train with Pullman Parlor, Dining and Smoking Cars and wide Vestibule Coaches). a. m., 1 34 p. m.

For Atlantic City (via Delaware River Bridge Route)—1 09 a. m. and 12 40 p. m., week days. 1.00 and 6 57 a. m. Sundays.

For Cape May—1 00 a. m. and 1 37 p. m. week-days. 1 00 a. m Sundays.

For Rahway—1 00, 4 25, 6 44, 7 10, 8 06, 9 00, 9 07, 9 46 11 07, 11 40 a. m., 1 13, 1 43 (Saturdays only) 2 09, 2 43 (Saturdays only) 3 07, 3 38, 3 54 4 38, 4 50, 5 22, 5 36, 5 45, 5 58, 6 05 (does not run Saturdays), 6 13, 6 19 (does not run Saturdays) 6 27, 6 45, 6 58, 7 03, 7 38, 7 44, 8 14, 8 53, 9 54, 11 03 11 47 p. m. and 12 33 night week-days. Sundays—1 00, 6 57, 8 43, 9 49, 10 25, 10 40 and 11 44 a. m., 12 50, 1 50, 2 47, 3 28, 4 48, 5 19, 5 40, 7 15, 7 27, 7 44, 8 14, 8 47, 9 13 10 15, 11 00 and 11 46 p. m.

For New Brunswick—1 00, 6 55, 7 10, 8 06, 9 07, 9 35, 11 40 a. m., 12 40, 1 37, 2 43 (Saturdays only) 3 07, 3 38, 4 38, 5 15, 5 36, 6 05 (does not run Saturdays), 6 37, 6 45, 7 44, 8 37, 10 08 and 11 03 p. m. Sundays—1 00, 6 57, 9 07, 9 35, 9 49, 10 40 a. m., 12 50, 1 37, 1 50, 5 40, 7 44, 9 13 and 10 07 p. m.

For Woodbridge—6 44, 9 46, 11 07 a. m. 12 56, 2 09 4 50, 5 45, 6 13, 7 20, 9 54 p. m. and 12 33 night week-days. Sundays—10 25, 11 44 a.m., 5 51 and 10 15 p. m.

For Perth Amboy—4 25, 6 44, 9 46, 11 07 a.m. 12 56, 2 09, 4 50, 5 45, 6 13, 7 20, 7 35, 9 54 p. m., 12 33 night week-days. Sundays—8 53, 10 25 and 11 44 a. m., 5 51 and 10 15 p. m.

For East Millstone—7 10 a. m., 12 40, 3 07 and 5 36 p. m. week-days.

For Trenton—1 00, 6 55, 7 10, 8 06, 8 36, 9 07, 9 35, 10 08, 11 40 a. m., 12 40, 1 34, 1 37, 3 07, 3 33, 5 15, 6 37, 7 44, 8 37, 10 08 p. m. Sundays—1 00, 6 57, 9 07, 9 35, 10 08, 10 40 a. m., 1 34, 5 40, 6 37, 7 44, 8 37 and 10 07 p. m.

For Lambertville, Phillipsburg and Belvidere, via Trenton—8 36, 11 40 a. m., 3 33 and 6 37 p. m., 6 57 a. m. and and 6 37 p. m. Sunday.

For Flemington—11 40 a. m. and 3 33 p. m.

For Freehold and Jamesburg, via Monmouth Junction—8 06 a. m., 12 40, 4 38 and 5 15 p. m. week-days.

For Long Branch, Asbury Park, Ocean Grove and Points on New York and Long Branch R. R.—4 25, 9 36 a. m., 12 56, 3 04, 3 44, 5 43 and 7 35 p. m., week-days. Sundays—10 25 a. m., and 5 51 p. m. Stop at Interlaken for Asbury Park and Ocean Grove on Sundays.

For Brooklyn, N. Y.—All through trains connect at Jersey City with boats of Pennsylvania Annex, affording direct transfer to and from Fulton Street, avoiding double ferriage and journey across New York City.

Leave New York for Elizabeth—From West Twenty-third Street Station—6 25, 7 25, 8 10, 8 25, 8 55, 10 10, 10 55, 11 55 a. m., 12 10, 12 26, 12 55, 1 25, 1 55 (Saturdays only), 2 25, 2 55, 3 10, 3 55, 4 25, 4 55, 5 10, 5 25, 5 40, 5 55, 6 10, 6 25, 6 55, 7 25, 8 10, 8 55, 9 25, 9 55, 10 55, 11 45 and 12 10 night. Sundays—6 10, 7 55, 8 55, 9 25, 9 55, 10 55, 11 55 a. m., 12 55, 1 55, 2 25, 3 55, 4 25, 4 55 5 55, 6 40, 6 55, 7 25, 7 55, 8 25, 9 25, 9 55, 10 55 p. m. and 12 10 night.

For time from Desbrosses and Cortlandt Streets consult local time-tables to be procured from agents.

J. B. HUTCHINSON, Gen'l Manager. J. R. WOOD, Gen'l Pass. Agent.

FIREPROOF.

Be sure to leave your valuables in

Doane's Safe Deposit Vault.

Trunks stored, 50c a month. Lock boxes, $3.50 a year.

LOTS FOR SALE

on Thornton and Martine Avenues. Terms to suit. Small payments down. This section is most beautiful and rapidly improving. Property restricted. Apply to

JAMES E. MARTINE, or Real Estate Agents.

T. M. INGRAHAM,

SCAVENGER

VAULTS AND CESSPOOLS CLEANED DAY OR NIGHT.

Good work at reasonable prices. Satisfaction Guaranteed.

P. O. Box 635. Plainfield, N. J.

JOHN WIRTH

(Successor to Henry Liefke.)

Bakery & Confectionery

201-203 West Front St.

Tel. No. 703.

All Orders Delivered at Short Notice.

H. Eggerding,

121 Park Ave., Manufacturer of the celebrated

C. O. D. CIGAR.

The best 5c cigar in the State, and made on the premises from the finest Havana. Clear Havana cigars a specialty. A large assortment of the choicest brands of domestic cigars.

LADIES DESIRING—

Knife-Pleating or Pinking

done will please leave their orders at No. 22 Duer street and it will receive prompt attention.

MRS FORCE

W. H. KIRCH,

Carpenter and Builder,

66 Duer Street.

Estimates cheerfully given. Jobbing promptly attended to, too. Money to loan at 5 per cent.

Reading System

New Jersey Central.

Stations in New York foot of Liberty, and South Ferry, Whitehall Streets.

TIME TABLE IN EFFECT JUNE 29, 1902.

For New York—2 27, 3 27, 5 20, 6 02, 6 22, 6 47, 7 25, 7 38, 7 55, 8 02, 8 11, 8 30, 8 34, 8 46, 9 00, 9 09, 10 20, 11 25 a. m., 12 09, 12 44, 1 18, 2 21, 3 42, 3 49, 3 44, 4 17, 4 47, 5 03, 5 22, 5 33, 6 03, 6 08, 6 43, 7 08, 7 42, 8 56, 9 40, 10 17, 11 38 p. m. Sunday—3 18, 3 37, 5 05 7 43, 8 01, 8 52, 10 08, 11 10 a. m., 12 00 m, 12 58, 1 45, 2 40, 3 17, 3 30, 5 41, 6 45, 6 52, 8 12, 8 52, 10 22 p. m.

For Newark—5 23, 6 29, 7 05, 7 48, 8 46, 9 39, 11 25 a. m., 1 18, 2 31, 3 49, 4 17, 4 47, 5 22, 6 43, 7 42, 8 56, 9 40 p. m. Sunday—7 43, 8 32, 10 08, 11 10 a. m., 12 00 m., 12 58, 1 45, 3 30, 5 41, 6 52, 8 12, 8 52, 10 22 p. m.

For Somerville—5 25, 7 12, 8 21, 9 26, 3 54, 11 00 a. m., 1 01, 1 40, 3 02, 3 11, 3 32, 3 44, 4 25, 5 02, 5 19, 5 47, 6 04, 6 19, 6 41, 7 12, 7 34, 8 08, 8 21, 9 37, 10 22, 11 36 p.m., 12 10 night. Sunday—8 00, 9 48, 11 14 a. m., 2 03, 3 40, 5 37, 6 25, 8 33, 10 15, 11 14 p. m.

For Flemington—7 12, 11 00 a. m., 3 11, 5 29, 6 19 p. m. Sundays—8 42 a. m., 5 37 p. m.

For Phillipsburg and Easton—5 25, 8 21, 9 54 a. m., 3 11, 5 19, 6 41 p. m. Sunday—8 45 a. m., 3 03, 6 35 p. m.

For Bethlehem, Allentown and Mauch Chunk—5 25, 9 54 a. m., 3 03, 6 35 p. m. Sundays—8 45 a. m., 3 03, 6 35 p. m.

For Wilkesbarre and Scranton—5 25, 9 54 a. m., 3 48 p. m. Sundays—8 45 a. m.

For Long Branch and Ocean Grove, etc.—8 11, 11 75 a. m., (1 18 Red Bank only), 2 31 (through coach), 3 44, 4 47, 6 23 p. m. Sunday (except Ocean Grove)—8 33 a. m., 12 58, 3 30, 11 28 p. m. (Wednesday and Saturday only).

For Lakewood, Toms River and Barnegat—3 27, (8 11, 8 46 Lakewood only) a. m., 1 18, 4 17 (Lakewood only) p. m.

For Atlantic City—8 46 a. m. 12 44 (Saturday only), 3,49 p. m.

For Philadelphia — 5 17, 7 44, 8 38, 9 14, 9 44, 10 44, 11 14, 11 44 a. m., 12 46, 1 39, 2 11*, 3 44, 5 34*, 7 34*, 8 21, 9 37* p.m., 1 17 night Sunday—5 17, 5 45, 9 55, 11 14 a. m., 2 45, 4 55, 5 37*, 6 35*, 9 47 p. m., 1 17 night.

For Trenton—5 17, 7 44, 8 38, 9 44, 10 44, 11 44 a. m., 12 46, 1 39, 3 44, 5 34*, 7 34*, 8 21, 9 37*, p. m., 1 17 night, Sunday—5 17, 5 45, 9 55, 11 14 a. m., 2 45, 4 55, 5 37*, 6 35*, 9 47 p. m., 1 17 night.

For Reading and Harrisburg—5 17, 5 25, 8 38, 9 54, (10 44, 11 44 Reading only), a. m., 2 11, (5 48 through train). 1 17 night Sundays—5 17 a. m., 2 03, 5 37, 6 35 p. m., 1 17 night.

For Pottsville, Sunbury and Williamsport—5 17, 5 25, 9 54 a. m., 2 11 (5 29 Pottsville only) 9 21 p. m., 1 17 night, Sundays - 5 17 a. m., 2 03, p. m., 1 17 night.

For Baltimore and Washington—9 14, 11 14 a m., 1 39, 3 44, 5 34* 7 34* p. m., 1 17 night. Sundays—11 14 a. m., 2 45, 5 37*, 6 35* p. m, 1 17 night.

* Change cars at Bound Brook.

W. G. BESLER, Gen. Manager. C. M. BURT, Gen. Pas. Agent.

Lehigh Valley Railroad.

Time Table in Effect May 18, 1902.

LEAVE SOUTH PLAINFIELD, N. J.

Time given for Plainfield is leaving time of stage from City Ticket Office, 218 West Front Street, which makes connection with trains at South Plainfield.

Leave Plainfield 9 45 a. m.
Leave South Plainfield 10 21 a. m.

Daily express for Buffalo, Niagara Falls, Toronto, Detroit, Chicago and principal intermediate stations.

Leave Plainfield 12 10 p. m.
Leave South Plainfield 12 52 p. m.

Daily, except Sunday, Black Diamond Express for Rochester, Buffalo and Niagara Falls. Connects for Detroit and Chicago.

Leave Plainfield 6 00 p m.
Leave South Plainfield 6 40 p. m.

Daily, Solid Vestibule train for Buffalo, Niagara Falls, Toronto, Detroit, Chicago and principal intermediate stations, except Rochester.

Leave Plainfield 8:15 p. m.
Leave South Plainfield 8:55 p. m.

Daily, The Buffalo Train for Rochester and Buffalo. Connects in Buffalo depot for Niagara Falls, Toronto, Detroit, Chicago and principal intermediate stations.

The stage will also meet Eastbound trains 6, 2, 8, 4 and 16.

For time of local trains see pocket time-tables. Telephone No. 112-B

ROLLIN H. WILBUR, General Superintendent.

CHARLES S. LEE, General Passenger Agent.

26 Cortlandt Street, New York.

FRANK ROWLEY, City Ticket Agent, 218 West Front Street, Plainfield, N. J.

Arrival and Departure of Mails.

PLAINFIELD POSTOFFICE.

Office opens 7 a. m., closes 7 p. m. On Saturday's close half hour later.

NEW YORK MAILS.

Arrive—7:20, 8:40, 11:30 a. m.; 2:30, 5:00, 6:30 p.m.
Close—7:20, 9:30 a. m.; 1:00, 2:15, 6:00, 7:45 p. m.

SOMERVILLE and EASTON.

Arrive—8:40 a. m.; 3:15 and 7:00 p. m.
Close—7:30 a. m.; 1:45 and 4:30 p. m.

ELIZABETH—Direct.

Close—1:00 p. m.

PENNSYLVANIA—West of Easton

Close 12:35 p. m.

NEWARK—Direct.

Arrive—8:40 a. m.; 2:30, 6:30 p m.
Close—7:30 a. m.; 1:00, 2:15 and 6:00 p. m.

PHILADELPHIA—Direct.

Arrive—7:30, 8:40, 11:30 a. m.; 2:30 and 7:00 p. m.
Close—7:30 and 9:30 a.m.; 12:55, 4:30 and 7:45 p.m.

Through fast mail for West and South close 4:30 and 6:45 p. m.

Through fast mail for East, close 1:00 and 6:45 p. m.

WATCHUNG, WARRENVILLE & GALLIA. (Mt. Bethel.)

Arrive—1:30 p. m. Close—9:00 a. m

SUNDAY MAILS.

Office open from 9:30 to 10:30 a. m. Mail closes at 6:15 p. m.

R. H. BIRD, P. M.

STONE FROM Bartle's Quarry,

Watchung, N. J.

Small Stone for Cesspools, etc. . . . . 30c ton
1 and 2 Men Stone for Foundations . . . 45c "
1 & 2 Men Stone for corners & facework . 90c "
Cellar Steps . . . . . 15c ft.
Window Sills, 2¼ thick . . . . . 15c ft.

ALL KINDS OF STONE WORK.

Yard: Corner Church and Second Streets.

W. E. BARTLE.

L. MORALLER & SON,

WATCHMAKERS AND JEWELERS.

219 Park Avenue.

REAL ESTATE AND INSURANCE.

MONEY TO LOAN.

197 North Ave.

Wm. D. Thickstun, John P. Emmons.

Telephone 601.

AUDSLEY'S ART STORE.

Maurice A. Audsley, Manager,

No. 135 East Front Street.

Fine Portraits and Enlargements. Pictures and Artists' Materials. Artistic Framing a Specialty.

VISITORS ALWAYS WELCOME.

MONEY TO LOAN.

ATTENTION! READ: WE LOAN MONEY

On Household Furniture, Pianos, Horses, Wagons, etc.

THE PROCESS IS SIMPLE.

Make your applications for money, and have it in your hands the same day. Any amount from $25.00 upward, from one month to a year. Mortgaged property is left in your possession.

OUR TERMS ARE EASY.

You have many options in the payment of same. Pay on the instalment plan, weekly or monthly. Each payment takes up principal and interest. Each payment is for a like amount. This simplifies matters, so you know just where you stand in paying off your obligations, and when the time expires you are out of debt.

WHY IS IT

That we have built up such a large loan business? Because we know how to treat our customers, and they are sure to get fair and honest dealings with us. All transactions strictly confidential. Call or write and let us explain terms.

Mutual Loan & Investment Co.,

118-120 MARKET STREET,

Near Halsey Street, NEWARK, N. J

HOTELS.

THE PLAINFIELD

Cor. Second St. and Park Ave.

EXCELLENT ROOMS.

Luncheon, 12 to 2 . . . . . 35c
Table d'Hote Dinner, 6 to 8 p. m. 50c

Special Rate to Permanent Guests.

J. E. M'CONNELL, Manager.

HOTEL WALDORF,

EAST FRONT STREET.

HENRY WINDHAM, Prop.

Gottfried Kruger's Extra Beer on draught. Imported Wines, Liquors and Cigars. Hotel accommodations and private dining room.

HOTEL KENSINGTON : : : :

(Licensed)

J. H. Staats, Prop.

107 109, 111 NORTH AVENUE.

Everything New and Up to Date.

An Inspection Solicited.

About Your Teeth

FOR THE ASKING.

We will gladly tell you JUST what is needed and JUST what it will cost if you wish. Did you ever hear? "She would be pretty if it wasn't for her teeth."

What does this mean generally?

DRS. LEONARD,

Front St., Cor. Park Ave.,

Hours—8 a. m. to 6 p. m. Plainfield.

McCullough's STEAM MILL,

21 Steiner Place, North Plainfield.

R. H. McCULLOUGH, Prop.

Sash, blinds, doors, mouldings, scroll sawing, turning, etc. Estimates cheerfully furnished.

I. W. VAN SICKLE,

122 North Ave., Plainfield, N. J.

Fresh & Salted Meats,

GAME IN SEASON. Philadelphia Scrapple.

Orders called for and delivered promptly.

TELEPHONE 148 b.

J. C. Pope & Co.,

INSURANCE AGENTS.

110 East Front St., Plainfield, N. J.

A Breath of Pine Balsam in Every Cake

HARFINA

SOAP FREE

Medicated, Refreshing. Makes hair soft and silken. Destroys disease germs in scalp and body. Best soap for skin, hair, scalp, nursery. Watch for list of druggists who give 25c. cake HARFINA SOAP FREE with 50c. bottle of HAIR-HEALTH.

MILK DEALERS.

Two Hundred

housewives are made happy—because they get their milk supply from the

Netherwood Farm.

Always reliable. A postal or a visit to the Farm will do the trick. : : : ;

Wm. Lindsay & Son

MOUNTAIN AVENUE.

Spalding Nyack Bicycles $12.50
Cleveland Bicycles $22.00

Bicycles and Sundries Almost Given Away.

Baby Carriage Tires Put On.

R. FRUCHT, 218-224 Park Ave.

From the World's Four Corners.

INDUSTRIAL AND COMERCIAL NOTES FROM MANY FOREIGN LANDS.

Cultivation of Oysters in Holland.

The cultivation of oysters forms one of the staple industries of Holland, and is steadily increasing in importance.

The old town of Goes is the center of the oyster culture in the Netherlands, and is about as quaint and primitive a place as can be found in Holland. Situated on the island of South Beoland, in the province of Zealand, Goes is entirely off the beaten route of tourists. The whole population, with few exceptions—men, women and children—is engaged in fishing, and more particularly in the oyster industry. Entire families are engaged in the cultivation of oysters during the whole year, for the oyster beds demand unceasing work. The oyster fisherwomen are a queer sight when attired in their costume—especially adapted for the purpose—tight-fitting red flannel knickerbockers, black stockings, a shirt with sleeves rolled up to the elbow, and a quaint sunbonnet which thoroughly protects the head and neck.

Though the natives of Goes are engaged all the year round in the oyster "parks," it is in April that the most important part of their work is done. It is then that the "collectors" are placed in the "parks." These collectors are curved tiles about a foot long, which, after being carefully washed, are covered with a layer of mortar. Thus prepared, the "collectors" are able to retain the oyster ova known to fishermen as "white spat," or "naissains," as they are termed in France. These embryos are very minute, and float about on the surface of the water until they become affixed to the "collectors." They are then gathered into boxes eight feet long by two feet in breadth, and the tiles are so arranged as to be constantly bathed by the sea water. From 300 to 400 larvae are attached to a single "collector."

In August, the "collectors" are removed from the "beds" and taken on land to be put through a first process of cleansing. This operation, which is performed by women, is destined to cleanse the young oysters from all kinds of impurities and also from the small shells which, becoming affixed to the young oysters, might hinder their growth. Once thoroughly cleansed, the tiles are replaced in the boxes, where they remain until autumn. The "collectors" are then once more removed and the oysters, which are already the size of a shilling piece, are sufficiently strong to live alone, without being affixed to anything.

Thus removed from the collectors, the oysters begin the second period of their existence—an intermediate period of youth, so to speak—for though sufficiently developed to exist alone, they are not yet strong enough to resist the attacks of their murderous enemies. They are, therefore, placed for a few months in an apparatus called an "ambulance." These ambulances" are flat boxes about ten inches high the bottoms of which are of wire grating. Thus isolated, the young oysters are completely protected by a box identical with the one in which they are inclosed, but reversed, so as to constitute a kind of cage in which the water can circulate freely without allowing fish or crabs to enter.

The boxes, which contain no fewer than 3,000 oysters each, are arranged side by side, and firmly affixed to the bottom of the "park" by means of stakes. In this manner the young oysters can thrive in peace and without fear of being attacked by any of their numerous enemies, who appreciate oysters fully as much as man appreciates them.

The oysters remain three months in these boxes, during which time they are jealously cared for, being watered frequently to remove the impurities and sea-weeds which have gathered among them. At the end of the three months they have reached a diameter of from two to two and a half inches. They are now of sufficient size for sale, but not yet large enough to bring in much profit. They are therefore thrown along the bottom of the "park," where they continue to grow, their shell being of sufficient strength to withstand the attack of fish. The oysters continue to grow until the age of two or three years, when they reach the size of four inches in diameter. After the age of three they stop growing, and there is no advantage in allowing them to remain any longer in the beds.

The oyster fisherpeople of Goes, who form a community by themselves, live in small wooden huts facing the oyster beds. Though the oyster industry demands constant care, the life led by the good people of Goes is free from the hardships of most seafaring people.

Agricultural Banks in Turkey.

The empire of Turkey possesses an extensive system of agricultural banks under government management, the purpose of which is to furnish small loans to farmers. The capital is provided by a light annual tax on agricultural property. Principal agencies have been established in 65 cities, capitals of provinces (vilayets) or counties (sanjaks), and there are 803 branches in less important places.

Loans for the purpose of improving farms and purchasing implements and stock are made on satisfactory security, chiefly real estate. The rate of interest is six per cent. per annum.

Theoretically, this system of banks is an excellent one, but its effectiveness is hampered by two causes—the formality necessary to borrow even small sums and the requisitions made for forced loans from the capital of the banks by other branches of the government.

The last annual report of the banks—for the financial year ended March 13, 1899—has just appeared and contains the following summary operations:

At that date March 13, 1899), the capital amounted to $12,642,090, of which 84 per cent., or $10,619,355, was loaned to farmers.

During the year the banks loaned to 90,536 individuals sums amounting to $2,621,400—an average of $29 for each loan.

This average is a forcible illustration of the humble scale upon which agricultural progress in Turkey is based. Over 96 per cent. of the loans were made upon real-estate security, the remaining four per cent. were on personal guaranties.

The branch bank located at Mezreh, the chief city of this province, makes all loans on property in the territory adjacent to Harput and Mezreh; others branches at Malatia, Arabkir and Egh n supply the needs of the remoter portions of the vilayet.

THO AS H. NORTON.

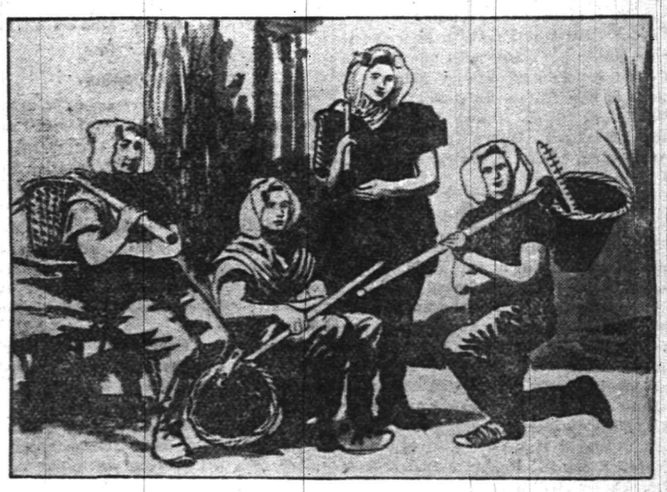

OYSTER FISHERWOMEN OF GOES.

Persian Textile Monopoly.

Some three years ago the shah of Persia gave the minister of state the exclusive right for 50 years to spin and weave cotton and woolen fabrics in that monarchy. The concession permits the beneficiary to associate with himself either foreign or domestic capital and other aids.

A member of an Austrian weaving establishment has been requested to form an association for the exploitation of the Persian monopoly. Austrian textile manufacturers have a special interest in this matter, as they export $2,000,000 worth to Persia annually. Still, it is considered highly advantageous to Austria in sundry ways to form the proposed connection. It would presumably increase exports in general, especially of machinery to equip Persian factories. Should the connection with the monopoly go to some other country, the consequence, it is believed, would be disastrous to the Austrian textile industry by depriving it of peculiar advantages in buying Persian raw materials; besides, Austria's exports to Persia would be seriously affected.

Altogether, the project appears strongly to popular favor, and preliminary steps toward the formation of the association are being taken.

FRANK W. MAHIN.

Bohemia's Soft-Coal Production.

Statistics of the production of soft coal in the northern part of Bohemia for the year 1901 are just published. They show a yield of 18,283,498 tons—an increase of 992,401 tons, or 5.4 per cent., over 1900, when a strike of the miners, lasting two months, materially reduced the output, and also crippled industries in Bohemia and neighboring parts of Germany.

The number of miners employed in 1901 was 37,777, each of whom mined on an average 487 tons during the year—a decrease of 27 tons per man in comparison with 1900, doubtless due to the time concessions gained by the strikers.

The total value of the output was $19,327,050, or $1.057 per ton—an increase of six cents per ton, also presumably caused by concessions made to the strikers. FRANK W. MAHIN.

SPORTING NEWS

ON THE DIAMOND.

Dont let slip the fact that the Plainfield Bluecoats battle with the Newark Fourth precint team on the St. Mary's grounds, Friday afternoon. It promises to be one of the very best games of the season, outside of the league contests, and will show just what the local police can do in the way of playing ball. The game will be called at 3 o'clock sharp.

The members of the Scotch Plains ball team are fast getting a reputation as one of the strongest batting teams in this section of the State. During the last two games played not one of the team has struck out. Stick work counts in a game and as long as Manager Johnston's colts keep their eye on the ball they will prove a hard proposition for any of the teams hereabouts.

Saturday afternoon at 3:45 the Scotch Plains ball team will cross bats wtth the Safe Works team of the City League. The two teams met early in the season and Scotch Plains won quite handily. Since then the Safe Works boys have strengthened their weak spots in the team and are at present playing fast ball. The 'Plains team is much stronger now than when the two met before. So the lovers of the game are assured of one of the exciting games of the season. No league games are scheduled here that day and there is no doubt but the visitors will take a large delegation of rooters with them.

Plainfield's best, as selected from the local league teams, will be the opponents of the St. Xavier Deaf Mutes in the game for the benefit of the King's Daughters' Baby Camp and the Netherwood Fresh Air Home on Hope Common, Wednesday afternoon. The line-up, as drawn by a league committee, will be about as follows: Allen, c.; Doyle and Montross, p. and 2b.; Bolsterli, 1b.; Martin, ss.; George Schoonmaker, 3b.; Taylor, Lederer, Franklin and Shortman, fielders. Game will be called at 4 o'clock. Tickets are on sale at 25 cents at the following stores: L. W. Randolph, R. J. Shaw, W. W. Warnock, M. Estil, Harry Dreier, T. S. Armstrong, John P. Powers and W. J. Debele.

TENNIS.

In the continuation of play in the tennis tournament at the Y. M. C. A. last evening Rogers defeated Neal 7-5. This marked the end of the first round of play. The contests and score so far have been as follows: Schomp defeated Brokaw 6-2, Moraller forfeited to Meeker, Dr. Whitford defeated Schull 6-3, Rogers defeated McCarthy 6-2, Neal defeated Sebring 6-1; Denton defeated Hallock 6-1, Robbie defeated Emes 6-1, Rogers defeated Neal 7-5. Fuller and Vail play this evening.

AMONG THE STEPPERS.

After the brief rest of last week, the members of the Plainfield Driving Association promise a good card at the local park for the coming Saturday afternoon. The various horses are said to be in fine form and the matinee will be worth attending by lovers of good trotting.

CITY JOTTINGS.

—Neuman Brothers are selling fancy Delaware and Jersey peaches in convenient four quart carriers.

—S. A. Aman, of Brooklyn, has taken a position as clerk in the Central pharamcy, at Park avenue and Second street.

—Special services will be held at the First Church of Christ this evening at 8 o'clock. Evangelist MacDonald, of Ohio, will be the speaker.

Delegates to Atlantic City.

At the meeting of the North Plainfield Firemen's Relief Association Monday evening Charles Kellar, David Bodine and J. M. Higgins were elected delegates to the convention at Atlantic City in September.

Infant Daughter Dead.

Dorothy, infant daughter of Eli M. and Mary D. Odam, died yesterday at her parents' residence on Arlington avenue. Funeral services will be held at 3 o'clock tomorrow afternoon.

DID YOU KNOW?

THAT we are one of the MOST reasonable places in the city to buy Patent Medicines.

THAT we fill ALL prescriptions carefully, accurately and promptly.

THAT all telephone orders are carefully filled and promptly delivered.

THAT our Soda is LIQUID LIFE on a hot day.

The Watchung Pharmacy,
E. S. F. RANDOLPH, Prop.,
NORTH AND WATCHUNG AVES.
TELEPHONE, 207.

CARNIVAL AT OCEAN GROVE

ONE THOUSAND CHILDREN WILL PARTICIPATE IN THE EVENT.

Tomorrow Will See This Great Sight at the Twin Cities by the Sea.

(Special to The Daily Press.)

Ocean Grove, August 13—One thousand children, comprising the great chorus, will take part in the parade here in connection with the carnival tomorrow. The day will be a gala occasion for the twin cities, which will do their best to eclipse the records of former years by making the present celebration worthy of remark in every particular.

In the parade, the girls will be gowned in white, while the boys will wear Rough Rider uniforms. Japanese umbrellas, of which 600 have been procured by the Director of the carnival, will be carried by the young songstresses, while the special festival colors will combine to add to the brillinacy of the scene. Residents have been asked to decorate their house fronts along the line of the parade, and the work already done indicates that a wonderful display will be made.

Tomorrow is the date for the children's concert also, an event which has been looked forward to with much eagerness. The chorus of 1,000 voices has been carefully trained, and there is no question of the complete success of the performance. Another feature of the celebration tomorrow will be the taking of vitascope pictures of the parade. The views will be exhibited throughout the country during the coming season.

LIFE SAVERS ON NEWARK BAY

BRANCH OF VOLUNTEER CORPS HAS BEEN ORGANIZED THERE.

Many Deaths From Drowning in the Bay Has Led to Its Organization.

Within the next two weeks a life-saving station will be established on the Newark bay shore in the vicinity of Danforth avenue, Greenville, by the United States Volunteers Life-Saving Corps, an organization since its establishment several years ago, which has been the means of saving a great number of lives. Its stations are scattered along all the coasts of the United States and on the Great Lakes.

Commodore Ernest H. Luebbers, Jr., of the Life-Saving Corps, visited the Newark bay shore recently and taking note of the great amount of boating and bathing in progress, came to the conclusion that the establishment of a life-saving station at that point was a necessity, so one week from tomorrow he will visit Greenville and establish a station at that point.

As there are no salaries paid by the corps it will be necessary to find volunteers to make up a life-saving crew. Stephen Herig, proprietor of the Newark Bay Shore House, was the first volunteer and he was promptly appointed captain by Commodore Luebbers.

The new crew will guard the shore between the Lehigh Valley Railroad bridge to the mouth of the Hackensack river, and from shore to shore. For that matter the members will be in readiness for service anywhere in that vicinity.

A station will probably be erected on the block between Danforth and Linden avenues. This will be completely equipped with a lifeboat, the motive power of which will be gasoline, life lines and up-to-date metallic life buoys, capable of sustaining four men above water.

In recent years there have been numerous deaths by drowning in the Newark bay, many of which could, without doubt, have been averted if men skilled in saving life could have been at hand. The organization of such a crew will be the means of affording considerable relief to those who boat and bathe in the Newark bay.

Military Funeral This Afternoon.

The remains of the late Major Coleman were removed from the receiving vault in Hillside cemetery this morning and taken to the National cemetery at Arlington, Va., on the 9:14 train, where the funeral with military honors will take place this afternoon.

Huge Turtle.

Foss & Jeter will have on exhibition this afternoon a turtle weighing over 500 pounds.

A Necessary Precaution.

Don't neglect a cold. It is worse than unpleasant. It is dangerous. By using One Minute Cough Cure you can cure it at once. Allays inflammation, clears the head, soothes and strengthens the mucous membrane Cures coughs, croup, throat and lung troubles. Absolutely safe. Acts immediately. Children like it. L. W. Randolph.

SANITARY STATE OF THE SHORE RESORTS

Principal Feature of the Annual Report of the State Board of Health

IS IN PRINTER'S HANDS.

POINTS OUT NEED OF PROTECTION FOR THRONGS OF SUMMER VISITORS.

Report Presents the Conditions at the Principal Resorts on the Jersey Coast, and Some of the Needs of Improvement.

The forthcoming annual report of the State Board of Health, which is now in the hands of the printer, contains some interesting commentaries upon sanitary administration in the summer resorts of New Jersey, a topic which is especially pertinent at this season of the year. In these comments the board handles the subject with the utmost frankness, expressing its criticisms without hesitation, whether the conditions its investigations have disclosed are favorable or otherwise.

It is pointed out by the report that every year the number of persons visiting the health and pleasure resorts of the State increases, and that it is the privilege of this transient population to be efficiently protected by the local authorities against the risks and dangers attending upon the unrestricted spread of communicable diseases and against impure water, bad drainage and nuisances of every nature which affects the public health unfavorably.

"The laws now operative in New Jersey contain every necessary provision to enable local health boards to enforce suitable measures for the protection of the health of visitors in summer resorts," says the report, "and there is no excuse whatever for official neglect of the precautions which are essential for the prevention of typhoid fever and for the restriction of all other communicable affections.

"It has been the object of the State Board of Health from time to time to stimulate interest in sanitary matters, and to improve sanitary administration in these localities, and with a view to ascertaining the exact condition in some of the resorts along the Atlantic coast an investigation was made of a number of places."

Generally the conditions disclosed by the report are good, but in some cases the board has found need for improvement. Referring to Asbury Park, one of the most popular resorts of the North Atlantic coast, the report shows that with a winter population of only 4,000, the summer visitors swell the number to about 30,000.

The report continues:

"The streets and public grounds of the city are well kept. The last report of the Board of Health shows that there are 190 hotels and boarding houses in the city, having 6,608 sleeping rooms. The cellars and basements of the hotels are well kept. A thorough house-to-house inspection is made of all the residences, hotels and business places in the city, and unsanitary conditions, where found, are at once remedied."

Ocean Grove's winter population is small, but during the camp meeting season the population is [estimated to be about 30,000. Of Ocean Grove the report says:

"Streets and public grounds are fairly well kept. There are a number of hotels and boarding houses, but no record is kept of these by the local Board of Health, and no systematic inspection is carried on. Refuse and excreta are taken out of the city limits and dumped upon farms.

"The public health administration is not entirely satisfactory, as there is no systematic house-to-house inspection, and it is only when complaints are received that any action is taken by the local Board of Health."

Long Branch has a winter population of 7,000 and a summer population of 15,000. According to the report, "there are forty hotels and boarding houses in Long Branch, but there is no regular inspection of the hotels. Streets and public grounds are well kept. The city lacks systematic house-to-house inspection, and the local Board of Health, instead of ascertaining conditions which might be detrimental to the health of the inhabitants, waits until complaint is made before any action is taken."

Paul J. Loizeaux, of Brook avenue, left yesterday for Abilene, Kan.

From Hot to Cold.

Dysentery is prevalent everywhere in summer and is due to miasmatic poisons, and begins abruptly with inflammation of the mucous lining of the large bowel. In America the disease is common, but properly treated does not result as seriously as in the tropics. Perry Davis' Painkiller is the best known remedy and the most efficacious in the treatment of dysentery.

WHAT PEOPLE ARE DOING

SOME BRIEF PARAGRAPHS OF A PERSONAL NATURE.

Many Folk of Greater Plainfield Are Entertaining or Being Entertained.

Miss Mary Dunham, of West Front street, is visiting friends at Cranford.

Mrs. Wm. Chandler, of Newark, is the guest of Mrs. D. L. Hulick, of Grove street.

Mr. and Mrs. Charles Greer, of Grove street, are entertaining visitors from out of town.

Mrs. Winfield Schomp, of West Front street, left today for Asbury Park to remain a week.

Mrs. T. Haurand, of West Front street, left over the Lehigh Valley Railroad yesterday for Chicago.

Mr. and Mrs. Augustus VanDeventer and son, of Washington avenue, are spending their vacation at Dover, N. J.

Mrs. J. C. Anderson, of West Fourth street, left town today for Atlantic City, where she will spend two or three weeks.

Mr. Conklin and his daughters, Mrs. Coon and Miss Conklin, of West Front street, have gone to Mt. Pocono for rest and change.

R. W. Schlereth, of West Second street, who is in the Catskill Mountains for the benefit of his health, is greatly improved.

Charles Foster, of Maple avenue, left Sunday for Washington, D. C., where he will remain with his grandmother until the opening of school.

Clarence Brokaw, of West Front street, and James K. Arnold, Jr., of Manning avenue, have returned home from an outing at Lake Hopatcong.

Mr. and Mrs. Walter C. Dobbins and daughter returned home yesterday from Delaware Water Gap and left this morning for East Millstone.

The Misses Demarest, of Freeport, Ill., who have been visiting friends in this city, left yesterday to spend some time with friends in Brooklyn.

Mr. and Mrs. Samuel Harper, of South avenue, are entertaining their friend, Mrs. Alfred Jomini, who has returned from Wilbur, Washington.

Miss Mabelle Terrill, of Irvington, has returned home after a visit with her cousins, Miss Bessie Vail and Miss Ethel Southard, of North avenue.

Mrs. C. Ryno and daughter, of Codington avenue, and Mrs. Aaron Hoffman, of Readington, N. J., left this morning over the Lehigh Valley Railroad for Batavia and Niagara Falls on a two weeks' trip.

A COLD SNAP FOR AUGUST

MERCURY DROPPED DOWN TO FIFTY MARK DURING NIGHT.

There Is Warmer Weather and Rain in Prospect for Last of the Week.

Furs and arctics seemed to be the prospective demand in local markets during the sudden drop in the temperature Tuesday night. While Plainfielders were shiveringly looking for more bed coverings and the coal dealers were chuckling in glee, the outlook was most favorable for an early frost. Fortunately, the mercury began to mount the tube later in the morning, and comparatively pleasant weather resulted.

Not for many years has a snap of coolness been felt so early in August. Comfortable nights have been the rule, but Tuesday's drop was unparalleled. Hovering about the fifty mark during the wee small hours before dawn, the thermometer recorded only 55 shortly after sunrise. The absence of the humid bugbear which made life swelteringly unbearable for so many days past increased the sensibility to the cold and made it appear like winter weather.

While frost and light snow may not be found on the official prognostications, we may look for continued coolness tonight and tomorrow. The predictions are such for the coming two days, with probable rain tomorrow night and a return to the summer heat of last week. Very warm weather for the first two weeks of September, followed by another sudden drop, is the interesting feature of the prophecies now being promulgated by meteorological experts throughout this section of the country.

TOMORROW
JUNIORS'
Excursion
LEAVES
-:- ASBURY PARK -:-
9 P. M.
Leave Plainfield 8:15.
TICKETS, 1.25 CHILDREN, 75c.

TUGBOAT EXPLODED.

Four Killed and Five Seriously Injured in Accident Off Staten Island This Morning.

(Special to The Daily Press.)

New York, Aug. 13—Four killed and five seriously wounded is the tragic record in the trail of an explosion on the tugboat J. D. Kuper off Tompkinsville, Staten Island at 8 o'clock this morning. The vessel was blown to pieces and the crew hurled through the air into the water. The wounded survivors were picked up by neighboring boats and taken to places of safety.

Funeral of Patrick Mansfield.

Funeral services over the remains of the late Patrick Mansfield, who was killed on the railroad yesterday, will be held tomorrow morning at 7:45 o'clock at the home of his sister, Mrs. John Connelly, of East Fifth street, and at St. Mary's church at 8:30. Requiem mass will be said at the church. The remains will be taken to Hampton Junction for interment.

FLORISTS.

-:-FLORIST-:-
WM. H. BROWER'S SONS,
946 Broadway, New York, between 22d and 23d Streets.
Orders received at the residence of JOHN L. BROWER, 127 East Fifth Street, corner Sycamore Street, Plainfield.

CUT FLOWERS.
Palms, Ferns and Flowering Plants. Immense stock at low prices. Decorations and Floral Design Work a Specialty.
STANLEY,
142 North avenue. Telephone, 1983.
Greenhouses, 1112 South av. Telephone, 1311.

L. L. Manning & Son,
STEAM GRANITE WORKS,
Corner Central Avenue and West Front Street, opposite First Baptist church.

Townsend's Granite Works
Fourth and Richmond Sts.
Tel. Call 1884. Westfield Trolley Passes My Office

T. A. MOORE,
Undertaker and Embalmer,
OFFICE 508 WATCHUNG AVENUE.
RESIDENCE 124 WATCHUNG AVENUE.
Tel. 614. Office open day and night.

GEO. W. COLE,
UNDERTAKER AND EMBALMER.
200 W. Second St. Telephone 153.
Office open Day and Night.

ESTABLISHED 1872.
P. CASEY & SON,
UNDERTAKERS AND EMBALMERS.
Office: 16 Park Ave
Residence: 417 W. Third St. Tel. 1082
Office open Day and Night.

DIED.

MANSFIELD—Suddenly, Aug. 12, 1902, Patrick Mansfield, in his 47th year.

Funeral from the residence of his sister, Mrs. John Connelly, 314 East Fifth street, Thursday, Aug. 14, at 7:45 a. m. and from St. Mary's church at 8:30 a. m. where a requiem mass will be offered for the repose of his soul. Friends and relatives are respectfully invited to attend. Interment at Hampton Junction, N. J. Train leaves Plainfield 9:54.

SERVISON—On Wednesday, Aug. 13, 1902, Elsie Curtis Servison, aged 1 year, 1 month and 9 days.

Services at the residence of her mother, 413 Cottage place, on Friday, Aug. 15, at 2:30 p. m.

ODAM—On Tuesday, August 12, 1902, Dorothy, infant daughter of Eli M. and Mary D. Odam.

Funeral services from the residence of her parents, 1038 Arlington avenue, on Thursday, August 14, at 3 p. m.

MITZE—At New Market, N. J., August 12, 1902, Catherine Mitze, aged 77 years, 1 month, 29 days.

Relatives and friends are respectfully invited to attend the funeral service at her late residence, Thursday, August 14, at 2:30 p. m. 8 12 2

WANTS AND OFFERS

TO RENT—House, 9 rooms and bath, almost new; handsomely decorated, electric light, gas, latest plumbing; good neighborhood; 6 minutes to depot. 36 Westervelt Ave. 8 13 2

FOR SALE—Two-horse truck in first-class order. Apply at 965 West Front St. 8 13 6

WANTED—Man to drive team; must understand the care of horses. Apply at 965 West Front St. 8 13 2

SITUATION wanted at housework or as first-class cook. Address L. S., care Press.

TO LET—322 East Fifth street, from Sept. 1, house 10 rooms, fully improved. Call, between 2 and 4. For further particulars call at 58 Jackson avenue, W. C. Walker. 8 13 6

WANTED—Lady or gentleman to travel for large manufacturing firm; $30 a month and expenses, with promotion; steady work. Address B., Press.

FOUR girls want general housework; have good references. Call at Old Southern Employment Office, 205 Plainfield Ave. 8 13 2

WANTED—Paperhangers' helper; one who has had experience preferred. McAleer & Co., 424 Kensington Ave.

FOR SALE—Canopy-top (oak) buckboard wagon, one or two seats, in good condition, $40. Address D. E. C., care Press. 8 13 3

J. F. HUBBARD, Pres. JAS. T. CLOSSON, Vice-Pres. WM. F. ARNOLD, Cashier.

CITY NATIONAL BANK

Capital, $150,000 Surplus and Profits, $125,000

ACCOUNTS Domestic Mercantile Personal Savings SOLICITED

LETTERS OF CREDIT FOREIGN DRAFTS TRAVELLERS' CHEQUES

Safe Deposit Boxes..... .....Storage Vaults

INTEREST PAID ON SATISFACTORY DAILY BALANCES.

SPECIAL SALE
—OF—
BOYS' WASH SUITS
FOR THREE DAYS ONLY.

About Two Hundred Suits—All the latest styles in plain and Russian Blouse. Every suit made to sell for $1.00 and $1.50; Special only 48c

New York Clothing Co
M. WEINBERGER, Manager,
214 W. Front St., PLAINFIELD, N. J.

DON'T
Watch Your Coal Bins and
WORRY.
BUY A GAS RANGE
and be Comfortable, Contented and Happy.
Plainfield Gas and Electric Light Co.,
110 EAST FRONT STREET.

MONEY to loan on bond and mortgage. Charles L. Moffett, attorney, corner North and Park avenues. 5 9 tf

FIRST-CLASS help and first-class places at the Swedish Intelligence Office, 22 Somerset place. 8 23 tf

FARMS for sale; real estate and insurance. Wm. H. Rogers, Washingtonville, N. J 4 10 tf

TO LET—3 nice rooms, with improvements, first floor; suitable for young married couple; fine neighborhood. Inquire of Chas. L. Moffett, attorney, corner Park and North Aves. 8 2 tf

ROOMS TO LET—316 Park avenue; city water. Apply J. E. Martine. 6 2 tf

WANTED—Competent girl for general housework. Apply corner Codington and Watchung avenues, North Plainfield. 8 9 6

$22,000 to loan on Plainfield business property at 5 per cent interest; would divide it. Charles L. Moffett, attorney, corner Park and North Aves. 8 8 tf

EXPERIENCED stenographer and typewriter wanted for 2 weeks, while ours is away on vacation. Call on Reed & Coddington, 149 North Ave. 8 12 2

LOANS NEGOTIATED. J. T. Vail, 177 North avenue. 1o 3 tf

BEFORE selling your furniture see LaTourette, 33 Somerset St. 8 11 6

FOR SALE—Two-seat surrey, nearly new. Apply 510 Madison avenue. 8 11 6

COLORED man, with experience, wants situation as butler; best Plainfield references. Address Butler, care Daily Press. 8 12 3

FOR SALE—FINEST BUILDING LOTS IN PLAINFIELD ON WHICH TO BUILD HOMES; COSTING FROM THREE TO FIVE THOUSAND DOLLARS EACH. PARTICULARS OF CHAS. L. MOFFETT, ATTORNEY, CORNER PARK AND NORTH AVENUES. 7 26 tf

WANTED—A man, white, to take care of horse and make himself generally useful. First-class references required. Apply T. Person, Evergreen avenue. 8 13 3

WANTED—Charged nurse, $18 per month; also cooks and general houseworkers. Swedish Intelligence Office, Somerset place. 8 13 2

LADY wants part of house, in good location, September first. Address House, care Press.

WANTED—10 first-class painters; must be all round mechanics; no others need apply. McAleer & Co., 424 Kensington Ave.

LOST—Saturday afternoon on 5:30 or 5:45 trolley from Plainfield to Scotch Plains, or near Park avenue crossing, Scotch Plains, hand purse containing $8. Reward if left at Daily Press office. 8 11 6

FOR SALE—At Scotch Plains, building lots; convenient to trolley; any size to suit purchaser. Address Investment, care Press. 7 30 8 e o d

WANTED—Small house, with all improvements, in good neighborhood; rent must be reasonable. Address H. R. B., Elizabeth, N. J. 8 12 3

PROPERTY sold, rented or exchanged. Fire insurance, fidelity bonds, plate glass and burglary insurance; mortgages at 5 per cent. 171 North Ave. Elston M. French. 12 20 tf

HOUSES for sale, rent or exchanged; insurance placed in all branches; money to loan; appraisements made. Mulford, opposite depot. 2 1 tf

SPECIALTY North Plainfield property; houses to rent from $20 month and upward; houses for sale from $1,000 and upward; insurance in best companies. Geo. F. Brown 94 Somerset St. Telephone 1541. 1 11 tf

BOYNTON BICYCLES
-:- FREE -:-
Balloon Ascension
By Prof. John Mack, The Boy Aeronaut,
Every Tuesday and Saturday
Commencing Aug. 9, at 6:30 p. m.
Finest Bathing Along the Coast.
ALL ATTRACTIONS.

BASEBALL
—AT—
Scotch Plains
Saturday Afternoon, 3:45.
Locals vs. Safe Works
This is the only game. City League.
No League games in Plainfield on Saturday.

For Anything in Real Estate
call or write Ira L. LaRue, Plainfield, N. J.
"As well known as the town pump."

CYCLISTS' CALENDAR.
Sun Rises 5:09 a. m.
Sun Sets 7:02 p. m.
Bicycle lanterns must be lighted at 8:02 p. m.

THE DAILY PRESS.

THE WEATHER.
Partly cloudy, with local rain, tonight and Friday; stationary temperature.
Thermometer 74.

ESTABLISHED MAY 10, 1887 — PLAINFIELD, N. J., THURSDAY, AUGUST 14, 1902. — TWO CENTS A COPY—$5 A YEAR.

NEW JERSEY'S PROBATION OFFICER

Prize Essay by Miss Lulu Harriet Fuller, of This City, on the Probation Officer.

Plainfield was particularly fortunate in the showing made by the members of the graduating class of the City High School in the essay competition for the best one on "The Probation Officer of New Jersey." The first prize was awarded to Miss Lulu Harriet Fuller, of this city. The subject is an interesting one but peculiar interest is attached to it from the fact that it was a Plainfield young woman who best described that new official.

While portions of Miss Fuller's essay have already appeared in print in the Newark News, the following is the essay in its entirety:

Sixty years ago, in 1842, Lord Stanley began a work which ever since has been developing and enlarging slowly but surely. This work was the Probation System, which today is growing and gaining a strong foothold in many of the States of our Union. The first attempt to start this movement in the reformation of criminals was begun in VanDiemen's Land, where gangs of men were placed in different parts of the country for the purpose of watching and protecting all petty offenders who were placed in their charge. These offenders were obliged to pass through three stages before they could be free. They carried on their business just as they did before they were on probation, but, during their first confinement, they were obliged to turn over a part and, in some cases, all of their wages to the officers who kept it for them. By good behavior and strict observation of the probation laws they were placed in the second grade where they received a ticket of leave. In course of time they entered upon a conditional pardon where they staid until fully released. In extreme cases more grades were added, but generally more were not necessary. This was only a feeble beginning of what has grown to be an almost necessary factor of good governments. And we, who are interested in the salvation of those who are dear to ourselves and to others are proud that such a law is in force in our own State of New Jersey.

"But what is the use of the Probation System," some one may ask? I should answer: "To help the weak, to protect, guard, and save the young from the evil and destroying influences of the prison." "An ounce of prevention is worth a pound of cure," we often hear quoted, but I would make it a ton. No amount of repentance, no matter how sincere, ever worked as much good as a little bit of prevention. We want prevention of crime from the cradle up. We must have heart and brain culture and a power and desire to do something useful for self and society, if we ever wish and hope to have a safe and desirable community. This is the aim of the Probation System. Instead of casting a juvenile offender in prison and causing him to serve time there, it put him on probation with a kind guardian to watch over him and direct his steps until he is able to control them for himself. Mr. William Reed says: "Protection has saved many of both sexes from exposure, shame, and loss of situation in cases where they have committed their first offence and not only saved them for the time being, but for all times." This briefly shows what the Probation System tries to accomplish. Often the question arises, "Shall we punish?" "Shall we imprison?" Sometimes, yes. But it is my belief that punishment does not cure, as a rule, although there are cases where it is a necessity.

There are two kinds of criminals, the habitual and the occasional. For the former the Probation System would hardly serve, for a hardened criminal could seldom, if ever, be won by the methods employed for those not so deep in crime. We deal in this paper chiefly with the latter class. How often a young man or woman stands on the threshold, having committed for the first time some trivial offence and how often at this critical moment their future is decided either for good or evil by some one circumstance. It is just at this stage in the lives of the weak that the Probation Officer steps in. He lifts up the down cast and sends him out a stronger and better man, not alone into the world, but with some one to watch and guide his every step.

It is impossible for a machine to turn out a piece of satisfactory work unless the machine itself is in perfect order and just as truly is it impossible for a reform like the Probation System to work to the best advantage unless all parts of its machinery are of the best material. The Probation Officer above all else must be a Christian man with the highest standard of morals, a man whom every one can and will respect. He should be exemplary in his life and habits, if he wishes to influence those on a lower plain of life to rise to something higher and better. It is his duty to plead the causes of those in whom he is interested and to protect them by his love and sympathy. By combining firmness with his kindness he will be able to control even the most stubborn character.

Assuming that all the Probation Officers in our State possess the noble qualities just mentioned, let us look at the people whom this system directly benefits. As has been said, the Probation Law effects more particularly the juvenile offender and those who have just entered upon the downward path. It is wrong to place one who has committed some trivial offence in jail, where he is apt to come in contact with those who undoubtedly will influence his life for the worse. A young criminal should never see a prison, let alone being placed behind iron bars. The very thought is enough to ruin any young life, which, without a doubt, has its ambitions, although it may have committed some fault. Hope is the guiding star of humanity and to remove it is to crush many an ambitious and promising young spirit. What sensitive young person could come from a prison among his associates again without feeling a sense of shame and a lose of self-respect? No matter how hard he tries, if he is not driven deeper into sin by his thoughts, he will always remember his disgrace with a sense of shame. But on the other hand, if he is influenced by the Probation Officer rather than by the prison walls, he will feel no loss of self-respect, but gratitude for those who are helping him to live a satisfactory and useful life. How many lives of young men and young women too, for that matter, have been ruined for life by the simple remembrance of one or two nights behind some iron bars. I love to think that God never punishes his children when he can win them by love and it is in just this light that the Probation Officer appeals to me. Instead of sending a young offender to a place where he will be under evil influences, he takes him under his supervision and cares for him as a father for his son.

While it is the officer's duty to care for men and women of all ages, still his greatest work lies among the young boys. A boy's young life is as susceptible to all kinds of influence as a flower is to the dew, which it drinks in every evening. Many times the boy who comes under the influence of the Probation Officer is one whose home surroundings are far from the best. Often he has no father or mother to care for him and when he is missing, to sing "Where is my wandering boy tonight." When these necessities of a young person's life are denied him by those from whom they should come, it is the duty of the State to supply them. He is then her child. Who could fail to see the effect upon a young life, when a kind judge should put his arm around a guilty youth and say, "Here is a charge against you, my boy, what have you done?" How often in such cases the child would break down and cry and how often he would go from the judge's office under the care of the Probation Officer with no humiliation in his young heart, only a true and sincere resolve to live a better life under the controlling hand of one who is stronger.

I believe it is easiest to keep the average boy within bounds when he has the greatest liberty. God gave us the children to be trained, but he never meant that his little ones should be trained behind iron bars. Once a child in knee trousers took delight in ringing doorbells much to the disturbance of the people around his neighborhood. The child was not bad, only mischievous and he was inclined to indulge frequently in what he called fun. One day, while roaming through an empty house, he picked up some-

[CONTINUED ON PAGE 2.]

COTILLION OF LAST NIGHT WAS SUCCESS

Guests at The Netherwood and Plainfield Society Folk Participated in the Affair.

PRETTY DECORATIONS.

DANCE WAS CONDUCTED BY LAURENS H. VAN BUREN, OF THIS CITY.

Ball Room of the Netherwood Was Very Handsomely Decorated—The Favor Table—Flash Light Photo Taken of Dancers.

More successful than any function yet held, surpassing even the patriotic ball on the Fourth of July, was the cotillon at the Hotel Netherwood, last evening. All things conspired to make the event a marked success. Even the weather, which has been a subject of complaint almost universally, was the ideal article for those who wished to woo the muse of the many twinkling feet. The attendance last evening was large, the decorations were the finest, the music was the best, the dominant spirit was enthusiasm.

Besides the numerous guests from the hotel who shower their interest in the affair by their presence, people from Plainfield were very conspicuous, both among the dancers and the spectators. At all hours during the evening the floor was well patronized. Seated around the ball room and occupying places near the entrance as well as through the corridors were many who preferred the music's charms to the mazy delights of the waltz. The piazza, too, was a popular spot, and all during the evening was thronged with those who wished to obtain a commanding view of the festive hall.

The decorations were of a gorgeous variety, lending a luxuriant tropical air to the surroundings. A profusion of hydranageas in gold and blue, begonia rex, maranta, asparagus trimmed with honeysuckle, boughs from the forest, waving palms, ferns and potted plants gave the ball room the appearance of a bower in fairyland. The doorways were arched, the mirrors were festooned, and the candelabra were prettily hung with the vines and flowers. Overhead strung diagonally across the rooms were flags of tissue paper, in various tints, with the word "Netherwood" inscribed thereon.

A full orchestra, under the direction of Frederick H. Landolt, discoursed the music for the occasion. Flattering remarks were heard on all sides in praise of these masters of melody. At the souvenir table there was a variety of favors, consisting principally of hats, tambourines, Japanese ware, dolls, pipes, fans, wicker work, Chinese images and like articles. Presiding over the souvenir table were Mrs. C. H. Thorne, Brooklyn; Mrs. Jacka, New York; Mrs. H. L. Balch, Brooklyn.

Laurens H. VanBuren was master of ceremonies, and led the cotillion throughout. The whole affair was arranged under the management of Mr. and Mrs. L. deL. Cammann, of New York. During the intermission the whole company enjoyed the hospitality of the management when a delightful luncheon was served.

During the afternoon the ball room with its decorations was photographed, and in the evening a flashlight was taken of a group of dancers. The decorating work was done by C. L. Stanley, of Plainfield.

A list of subscribers to the cotillion was as follows: L. deL. Cammann, Thomas L. Brown, George J. Brown, M. J. Dumont, A. Brainard, S. H. Arens, C. P. Lord, J. vanHerwerden, Edgar Deal, H. L. Balch, E. S. Walz, P. B. Ricketts, W. F. Hobbie, Jr., H. G. Lockwood, W. E. Leaman, Joseph Lux, C. S. Cammann, Charles Gregory, James Dodd, M. C. Ogden, Charles Grignard, C. S. Rodgers, W. E. Hatfield, W. C. R. Hazard, S. H. Wilson, H. M. Stevens, E. V. Jacka, F. Squires, W. M. Brown, E. S. Barlow, J. W. Emery, G. H. O'Donnell, P. A. Suau, W. B. Lang, H. H. Scaman, Charles Dupee, M. S. Hibert, Paul Sheldon, W. H. Class, P. M. Chandon, H. R. Childs, F. S. Seely, T. E. Laurens, Thomas Jacka, P. J. Jacobs, I. Schloss. A partial list of the women present was the following: The Misses Hibert, Miss Cunningham, Miss Balch, the Misses Perozo, Miss Josephine Lux, the Misses Sheldon, Miss VanSickle, the Misses Annie, Emma and Helen Davis, Miss Balch, Miss Morris, Miss Applegarth, Mrs. Rogers, Mrs. Sheldon, Miss Grignard, Miss Lauretts, Miss Harrison, Miss Mulford, Miss Brower, Mrs. Cammann, Mrs. Balch, Mrs. C. H. Thorne.

WARRANT OUT FOR GOVERNOR

Was Issued This Morning on Charge of Blackmail Brought by Mr. Power, Netherwood.

STORY OF THE CASE.

Resulted From Previous Arrest of Mr. Power on Complaint of Governor Kimball—Power Started Civil Suits—Now Warrant is Issued for Arrest of Governor.

Blackmail is the specific charge now brought against Governor Charles Kimball, of Rhode Island, by Andrew F. Power, of Netherwood, as the outcome of the difficulties between the two men. The climax in the affair was reached this morning, when a warrant was issued for the Executive in New York.

Several days' deliberation on the part of the New York magistrate before whom the civil proceedings of the past two weeks had been brought led to his willingness to recognize the claims of the Plainfielder and his lawyers for further action, and the warrant for Kimball's arrest was signed yesterday. Embodied in the declaration is the charge that the defendant had threatened Mr. Power with exposure as a scoundrel in the newspapers, unless he would agree to purchase back the stock held by the Governor in the New England Manufacturers' Association.

After this company was formed last December, it is said that Governor Kimball became interested a few months later, taking stock and then being elected to the presidency of the board of directors of the corporation. Last month, he resigned from this office. Then began the proceedings resulting in the summons being served upon Mr. Power to appear in the Centre Street Police Court of New York. One of the features of the hearing was the statements advanced by the complainants to the effect that the Exporters' Association of America, in which Mr. Power is concerned, was insolvent. This afterwards formed the basis of the suit brought by that corporation for alleged slander.

Hugh J. McCormack, formerly a bookkeeper for the Exporters' Association, was one of the witnesses called by the plaintiff in support of the charge of insolvency. His testimony revealed the fact that on May 1, when his connection with the corporation had been ended, there had been assets of $147,000. After hearing this and other testimony of equal inefficiency, Magistrate Flammer dismissed the proceedings without asking for any evidence on the part of the defense.

On the same day, just as Governor Kimball was leaving the court room, summonses were served on him to answer the civil suits for damages brought by Mr. Power and the two corporations which he represents. All the papers in the affair were turned over to the magistrate for consideration, pending the issuance of the warrant applied for by the plaintiff. Yesterday the court reached the conclusion that the affair merited legal investigation at least, and signed the warrant which was placed in the hands of the sheriff to be served on Governor Kimball as soon as he appears in New York.

JUNIORS' EXCURSION.

Took Crowd of 400 to Asbury Park for American Day This Morning.

Starting from Dunellen a few minutes earlier, the annual excursion of Franklin Council, No. 41, Jr. O. U. A. M., drew away from the North Avenue station at 8:15 this morning. Thirteen cars comprised the train of which but eight were occupied and these only comfortably filled, making it somewhat smaller than those of previous year. In all about 400 people were in the crowd. Further stops were made at Netherwood and Fanwood where a few more passengers were secured.

The cars in the rear of the train were filled at Elizabeth, the Juniors at that place merging with Plainfield in its trip to the Park. The run to the shore was made in the usual time and the return home will start this evening at 9 o'clock, arriving here at 10:30. Conductor Frank Webster, of this city, was in charge of the train.

Morris V. Brokaw and Clarence Swalm, of West Front street, returned from Ocean Grove today after a two weeks' outing.

OLD RESIDENTS KNEW JOHN DUNNING WELL

News of His Sudden Death at Lake Sunapee, New Hampshire, Has Reached Here.

ONCE IN BUSINESS HERE.

CONDUCTED A CARRIAGE PAINT SHOP FOR MANY YEARS.

Since His Departure From Plainfield, Mr. Dunning Often Visited His Old Friend, John B. Brown, of Park Avenue.

Plainfielders of the last generation will remember John H. Dunning, for many years a resident and business man of this city. Word has just been received of his sudden death of heart failure at the summer home of his son at Lake Sunapee, New Hampshire, Monday.

Half a century ago, Mr. Dunning was a prominent figure in local business circles. The firm of Heath & Dunning, carriage painters, as early as 1846, occupied the only building on West Fourth street between Park and Central avenues, now known as the old French house. At that time Park avenue ended at Fourth street, turning at that point into the latter thoroughfare. In 1846, J. B. Brown, of Park avenue, also came to Plainfield, from Somerville, and he worked with Mr. Dunning for a number of years before starting for himself on Somerset street.

Shortly afterwards, the firm of Heath & Dunning was dissolved, and Mr. Dunning took the upper part of the shop used by Mr. Brown. The latter sold out his business in 1875, but Mr. Dunning remained at the place a number of years later. In 1887, he broke up his home on Duer street, and went to New York, where his son and daughter were both engaged in school work. The three had been living together ever since. Mrs. Dunning died at the Duer street home.

After removing from the city, Mr. Dunning was a frequent visitor here, especially at the home of his old friend, Mr. Brown. On his last trip here, he complained of the trouble he was having with his heart, and Mr. Brown felt then that he might never see his guest alive again.

While prepared in a measure for the news of his friend's death, Mr. Brown was somewhat shocked by the suddenness of the event. He has many pleasant memories of the times spent in the workshop or about Plainfield with Mr. Dunning and indulges in numerous reminiscences of their past. The dead man would have been seventy-nine years old in October. He leaves a daughter, Miss Matilda, and a son, William A., at whose home he died.

MANSFIELD'S FUNERAL.

Services Over a Victim of Railroad Accident at Elizabethport.

Many mourners of the untimely fate of Patrick Mansfield, the brakeman who was killed in the drawbridge accident at Elizabethport on Tuesday, gathered at the home of the dead man's sister, Mrs. John Connelly, of East Fifth street, at the funeral services this morning. From the house, the body was taken to St. Mary's church, where a solemn requiem mass was said by Rev. Father Farley at 8:30 o'clock.

Floral pieces in abundance offered evidence of the tender remembrances of many friends. Ten coaches conveyed the mourners to the railway station, where train was taken for Hampton Junction for the interment of the remains. The pall bearers were D. R. McCarthy, M. McCarthy, Edward Finnessy, John Owens, David Doyle and James Higgins.

Fine Day's Outing.

There will be no League baseball games Saturday. That will give everybody a chance to go to Asbury Park with the Hope chapel excursion. This is the excursion of the year to the twin cities and all who desire a fine day's outing at the shore should not fail to attend. The train leaves Grant Avenue station at 7:55, Plainfield at 8 and returning quits the Park at 7:55 in the evening, thus insuring a full day.

Broke Her Arm.

A stumble against the curb caused Miss Mary O'Brien, of Grant avenue, to lose her balance, yesterday, and fall with an arm doubled under her. The bone was snapped just below the elbow. Dr. Boone reset the broken bone.

—Use Press want ads.

BULLET MISSED TRAMP AND STRUCK POLICEMAN

Cranford's Police Force Had Much Trouble in Arresting a Very Desperate Man.

COMPELLED TO SHOOT.

ONE BULLET HIT AN OFFICER, THE SECOND BROUGHT DOWN OFFENDER.

Exciting Time at Cranford Early Yesterday Morning in Landing Peter Melders—Policeman Behnert the Victim—Will Recover.

(Special to The Daily Press.)

Cranford, August 14 — Policeman Otto Behnert was accidentlly shot in the shoulder by a fellow officer, James Hennessy, at an early hour yesterday morning, while they were endeavoring to capture a desperate Russian named Peter Melders, who resisted arrest by swinging an iron bar over his head to keep the officers away.

Policeman Behnert was taken to the Cranford Hotel and Dr. W. C. Mac Connell summoned to attend him. The bullet was extracted from his shoulder and he is resting as easily as can be expected.

The Russian, Melders, was captured after being shot in the thigh by Policeman Kuhn and clubbed by the officers into submission. He was taken to the town lock-up, where Dr. Perkins attended his injuries, and was removed to the Elizabeth General Hospital by ambulance shortly after 4 o'clock. Besides the bullet in his thigh, the fellow has a severe scalp wound and is considerably bruised.

At about 1 o'clock Policeman Hennessy found the Russian asleep on a flat car and ordered him off the car. Melders immediately put up a fight and in the scuffle hit the officer over the head and threw him from the car.

The night flagman at the Union avenue crossing, hearing the fight, ran to the officer's assistance and received a blow upon his head.

Melders then swung an iron bar around his head, and with oaths dared the men to near him. Hennessy blew his whistle for help, to which call Officer Behnert responded. The officers tried to get near the murderous Russian and disarm him. As Officer Behnert neared him Melders attempted to strike. Officer Hennessy drew his pistol and shot at the fellow. The ball missed the man Behnert staggered and Hennessy jumped to his side. In the mean time Policeman Kuhn arrived and shot Melders in the thigh, and also landed a blow upon his head which brought the man to the ground.

A crowd of citizens were attracted by the battle and all closed in around the offender, preventing his escape. As the result of Tuesday night's affair Policeman Hennessy has been taken off duty. The unfortunate shooting has completely unnerved the officer who injured his comrade while in the discharge of duty.

Melders gave his age as thirty-eight years.

POLICEMEN'S GAME.

Change in Plans Will Result in the Game Being Played on Hope Common Instead of St. Mary's.

Owing to the unprecedented demand for tickets, the promoters of the baseball game between the local policemen and the Newark Fourth Precinct team, have decided to make Hope Common instead of the St. Mary ground, the scene of the struggle. The former will seat many more people as the grandstands are larger and in addition there are many side seats. It is estimated that 800 tickets have already been sold.

The local team is in good shape for the contest having undergone a number of changes in its line-up while every member has been practicing daily. While they will have no walk-over there is no doubt but what they will hold the visitors down. The game will commence at 3 o'clock sharp.

LOST HIS WAY.

Attempted to Take a Short Cut Home and Stayed Out All Night.

While returning home from a gathering in South Plainfield, Monday evening, George Whitly, of this city, attempted to make a short cut through a woods in that section and in doing so lost his way. He wandered about for the remainder of the night and at last gave up the attempt to get home in the dark. It was only when the first rays of the sun showed him his whereabouts that he reached the beaten road again.

TWO MEN WERE HURT; ONE HORSE INJURED

Serious Results of Runaway That Ended With a Head-On Collision With Milk Wagon.

ON WATCHUNG AVENUE.

WILLIAM HENRY AND JEPPE SORENSEN THROWN OUT AND INJURED.

Sorensen Went Under the Wagon and Was Struck by Flying Hoof—His Injuries Most Serious—The Driver of Wagon Shaken Up.

Watchung avenue, between East Fourth street and North avenue, was the scene of an exciting runaway shortly after 8 o'clock, this morning, which terminated with rather serious results.

A big bay team, attached to a peach wagon in which sat the owner, William Henry, of Washington Valley, and Jeppe Sorensen, the butcher, was being driven along Watchung avenue when the whiffletree broke. The pieces dropping on the horses' heels started them off in a panic and in a trice both men were thrown out. Sorensen went down between the team and the wagon passed over him while Henry took a side header and brought up against the curb.

The frightened horses tore the pole from the wagon and, continuing their mad flight, collided head on with a milk wagon belonging to L. D. Morris, of West Front street, at the corner of North avenue. Morris was behind closed doors and was banged about for several minutes before he could escape.

His horse tore loose from the harness and was about to complicate matters by starting off on its own account when it was caught. The original runaways were also headed to at this point. One of them [illegible] the smash on its leg clear to the bone, [illegible] from the knee to the hoof. It was taken at once to a veterinary who declared it had small chances of living.

Of the men in the run, Sorensen was probably the most badly hurt. Yesterday was his first day out after a week's illness and he was riding about with Henry to get the fresh air. The pole of the wagon struck him in the back after which he landed on his head and shoulders. A flying hoof also struck him in the arm. He was placed in a carriage and taken to his home on Webster place where he will remain for many days as it is feared he is injured internally. Henry was cut and scraped in many places and Morris suffered a number of bad bruises, none of them sufficient to require the services of a physician.

ROBBED THE TREE.

The Small Boys Helped Themselves When Owners Were Away.

While Mr. and Mrs. David T. Kenney, of Rockview avenue, were away on their vacation this summer, a beautiful English walnut tree, which has been an ornament to the premises, was despoiled by the vandal youngsters who make a business of robbing people's orchards. The tree was laden with nuts and Mr. Kenney took considerable pride in it. Needless to say, its fruit is now an unknown quantity.

Family Jar.

Albert Manning, of this city, and William Carpenter, of New York, father-in-law and son-in-law respectively, stood facing each other in the city court, this morning, as defendant and plaintiff respectively. It cost Manning $3 as he was found guilty of calling Carpenter names that weren't just exactly proper. His daughter, Mrs. Carpenter, over whom the row started, paid the fine.

In Justice Hand's Court.

In the contract case of Frank J. Gast, of New York, against Mary Armstrong in Justice Hand's court yesterday afternoon, the jruy brought in a full amount for the plaintiff and costs. Hetfield & Hetfield were the atorneys for plaintiff. S. S. Swackhamer represented the defendant. The case has been appealed.

Going to Visit Unity.

In response to an invitation many of the members of Perseverance Lodge, K. of P. will pay a fraternal visit to Unity Lodge, at its regular meeting this evening. The former will take with it the Perseverance Good and Welfare coterie which can be counted upon to entertain the gathering.

—Tomorrow Neuman Brothers will have an extra large display of peaches. The sale will commence early and it will pay to buy early.

Dr. Lyon's
PERFECT
Tooth Powder
AN ELEGANT TOILET LUXURY.
Used by people of refinement for over a quarter of a century

NEW JERSEY'S PROBATION OFFICER

(CONTINUED FROM PAGE 1.)

thing of little value. Some one found it out and had him arrested. He was put in jail and all night the little fellow kept crying for his "mamma." Does this seem humane? Does it seem possible that people in our State and of our civilization would permit a mere child's life to be branded and injured by the stigma of commitment? No, it is not humane nor right to place a child in such a place, even if he does something twice as bad It is our duty to save the young from a life of degradation and sin and not to push them into it.

Not only does the Probation System benefit the individuals under its laws, but it also has great advantages for all society. Our State, as well as others, needs all the good men it can obtain to carry on its laws and work its reforms. But no man or boy closed up in a prison, unless he be a habitual criminal, can in any way benefit his State or society. When released, if he doesn't go directly deeper into crime, he is too much humiliated by his disgrace to make himself at all prominent. On the other hand, a person under the control of the Probation Officer has no disgrace clinging to him. If he obeys the laws, he is as free and independent as any other citizen and has just as much a chance to rise and benefit himself and his community, as one who had never committed a wrong deed.

Nothing of value can be obtained in this world unless the proper price is paid for it and the Probation Officer, like all other great things, costs money. I have no patience with a person who counts the cost of manhood or who finds time to discuss the difference in cost between two methods of saving human souls, but, nevertheless, it will be interesting to note briefly how much money the Probation Officer in the long run saves our State. When a man is put in jail, a fine is placed upon him which he must pay by working in the prison at the rate of fifty cents a day. During the time he is confined, the State must not only provide his meals, but many times support his neglected family. When one individual is considered the expense seems small, but remember that the State has not only one dependent, but many hundreds. On the other hand, the Probation subject is all the while turning in money to the government. When on probation, a man can continue to hold his position as before. He receives his regular salary and the fine, which he has to pay, can be paid at a greater rate and consequently in a much shorter time than that paid by the man who is working in jail. No meals must be furnished him; no support is needed for his family. He can be independent and ready to help himself and others. The money received from these people more than pays the salary of the Probation Officers. The taxpayer is not assessed a cent by this plan and he should remember that by supporting such a system he is lessening the number of criminals for whom he would have to pay years hence. And by diminishing the number of criminals, he is helping to do away with much crime.

These facts which have been mentioned are by no means all the reasons why the Probation Officer is an advantage to our State. They are but a few and many others could be cited which would show equally well other advantages, but still, I think, that these few prove that the adoption of such a method by our State means the Salvation of many human souls. In New Jersey the Probation Officer is still in his infancy but he is sure to grow and he will certainly gain strength as he matures. To show what headway he has already gained, I will mention the results obtained in Essex county. Here the Probation Officer was first elected on April 1, 1900, and since that time he has had one hundred and ninety-three persons under his care. One hundred and eighty-four have been male offenders and only nine female. It is remarkable that but fifteen of this number have broken their probation in any way. Fifteen is a comparatively small number to go wrong, when we consider the temptations which beset the weak and strong alike. Had it not been for the Officer, undoubtedly these offenders would have served some time in the Penitentiary, lost their self-respect and been pushed further down the road of sin. One can not help but see the good worked by such a method. It is next to impossible for one to go astray, when he knows that he is on his honor to do the right thing and that he must report at stated times to the one who is so kindly helping him to live right. Thus we are proud that our State has adopted such a noble and loyal way of helping her children to surmount their difficulties. She is simply teaching them to have courage, for

"Heaven is not gained by a single bound,
But we build the ladder by which we rise
From the lowly earth to the vaulted skies.
And mount to its summit round by round."

By his sympathetic words and fatherly care the Probation Officer encourages and saves many a wavering soul by teaching them that

"There are gallant men in the losing fight,
And as gallant deeds are done
As ever graced the captured height,
Or a battle grandly won."

It Needs a Tonic.

There are times when your liver needs a tonic. Don't give purgatives that gripe and weaken. DeWitt's Little Early Risers expel all poison from the system and act as tonic to the liver. W. Scott, 531 Highland avenue, Milton, Pa., says: "I have carried DeWitt's Little Early Risers with me for several years and would not be without them." Small and easy to take. Purely vegetable. They never gripe or distress. L. W. Randolph.

THEATRICAL.

With almost the whole of the summer past, Keith's bills still retain their prominent position in vaudeville and Keith's audiences far from showing depleted ranks, are still the marvel and despair of all other managers who essay to present vaudeville. Next week the headliners on a remarkable bill will be Sheehan and Warren, who present their famous "Quo Vadis Upside Down," a travesty upon the famous play which has made people laugh over the world. The Sandor Trio, in their thrilling acrobatic feats; the Exposition Four, who will delight all music lovers; the Nichol Sisters, two very attractive girls who care so little for tneir appearance that they do their songs and dances in blackface; John H. V. Byrne, the celebrated monologue artist; Whalen and Otto, celebrated for Dutch comedy; Susie Fisher, vocalist; and eighteen other strong acts, among which are imported novelties, as well as good domestic acts, complete the bill.

REDUCED RATES TO DENVER, COLORADO SPRINGS AND PUEBLO.

Via Pennsylvania Railroad, Account National Fraternal Congress.

On account of the National Fraternal Congress, to be held at Denver, Col., August 26 to 30, the Pennsylvania Railroad Company will sell excursion tickets to Denver, Colorado Springs, or Pueblo, Col., from all stations on its lines, at rate of single fare for the round trip. Tickets will be sold and good going on August 22 and 23, and will be good to return until September 30, inclusive. Tickets must be validated for return passage by joint agent at any of the above-mentioned points, for which service a fee of 25 cents will be charged.

For specific rates and conditions, apply to ticket agents. 8 14 2

PALISADES BOULEVARD.

Plans for It Are Now Completed by the Palisades Commission.

Plans for the Boulevard along the New Jersey bank of the Hudson north from Fort Lee have been completed by the Palisades Commission, but have not yet been officially adopted.

A broad driveway commanding an unobstructed view of the river will be constructed. It will be protected by masonry walls at points where there is danger from rocks falling from the cliffs above.

Mrs. William Tooker, of Chicago, has returned home after a visit with her aunt, Mrs. D. S. Roberts, of Prospect place.

Miss Gussie Long, of Park avenue, has returned home from Librty Corner, after a month's visit with relatives there.

Charles P. Daley, of Manning avenue, is entertaining Rutledge Johnson, of Poughkeepsie, and Charles Thorp, of Brooklyn.

To My Friends.

It is with joy I tell you what Kodol did for me. I was troubled with my stomach for several months. Upon being advised to use Kodol, I did so, and words cannot tell the good it has done me. A neighbor had dyspepsia so that he had tried most everything. I told him to use Kodol. Words of gratitude have come to me from him because I recommended it.—Geo. W. Fry, Viola, Iowa. Health and strength, of mind and body, depend on the stomach, and normal activity of the digestive organs. Kodol, the great reconstructive tonic, cures all stomach and bowel troubles, indigestion, dyspepsia. Kodol digests any good food you eat. Take a dose after meals. L. W. Randolph.

Thos. Gallahan & Son

Grocery & Meat Specials for Friday & Saturday:

Very best Elgin Creamery Butter, lb	25c
Large Basket Fancy Early Rose Potatoes	35c
Best New York State Full Cream Cheese, lb	14c
Fresh Country Eggs, per dozen	25c
Choice Lard, lb	10c
Granulated Sugar, lb	5c
Choice Lemons, per dozen	15c
Large Fat No. 1 Mackerel, each	12c
Choice Fat No. 2 Mackerel, 3 for	25c
Choice Red Salmon, can	12c
Large can Tomatoes	10c
New Early June Peas, per can	10c
Tetley's India and Ceylon Tea, ¼ lb package	15c
Fancy Maracaibo Coffee, lb	20c

FRESH MEATS AND PROVISIONS

Small Legs Mutton, lb	14c	Lamb for Stewing, lb	5c
Small Legs Lamb, lb	16c	Prime Rib Roast, lb	16c
Shoulder Lamb, lb	12c	Chuck Roast, lb	14c
Shoulder Lamb Chops, lb	14c	Porterhouse Steak, lb	22c

300-304 RICHMOND STREET.

CLOSING OUT SALE

of all the odds and ends of the spring and summer season, we have decided to close out all the spring and summer goods we have on hand, and in order to make them go in shor tiime we have marked the goods down below the price on them at wholesale. For the lack of space we cannot mention any prices, but we will say that you can't duplicate them for twice the money we charge for them in any other house in the city of Plainfield—everything included.

Clothing, Shoes, Ladies' and Gents' furnishings, etc.

NO RESERVE. NO EXCEPTION.

Come early and avoid the rush.

COMMENCING

FRIDAY, August the 8th,

and lasting until September 1st.

NEW YORK BARGAIN STORE,

324 WEST FRONT STREET, PLAINFIELD.

AUGUST TROUSER SALE.

Every pair of pants in our stock we will sell at a sacrifice of about ½ original price. Trousers for everybody, every size and every kind.

The man who purchases a pair of trousers now will return for another as long as he has legs to wear trousers on.

A complete line of Furnishing Goods and Hats.

Werner's Clothing House, 206 West Front St.

EXTRAORDINARY PURCHASE AND SALE

5,000 WOMEN'S SHIRT WAISTS

AT LESS THAN COST TO MANUFACTURE.

Absolutely the most important waist transaction of the entire year.

It is not necessary to weary you with details. The waists are here in their crisp beauteousness, and go on sale tomorrow at prices certain to create a great sensation. It is a sale which offers you waist values which may never again be equalled anywhere.

Shirt Waist, value 1.98, at **95c.** Shirt Waist, valve 2.98, at **1.25.**
Shirt Waist, value 1.50, at **75c.**
Shirt Waist, value 1.00, at **50c.** Shirt Waist, value 90c, at **39c.**
A Special Waist, come and look at it, for **20c.**

The Paris Cloak Store,
322 West Front Street.

R. W. BARNES,

217 Park Avenue.

Sells Groceries, Fruits and Vegetables of all kinds, and makes a specialty of the following goods: Coffees, Teas and Spices, Full Head Rice, Fancy Cheese of all kinds, Heinz's Pickles, Apple Butter and Preserves, Chipped Beef, Boiled Ham, Smoked Pork Loins, Flemington Bacon, Chicken, Veal and Ham Loaf, Game Pate, Vienna Sausage in cans, Mustard by quart.

EVERYONE visiting Newark should try our new Summer Drink—

PING PONG PUNCH

only to be had at Walsh's three soda counters— 5c a glass.

R. Walsh and Co. { Three Newark Stores } 157 Market St. 151 Market St. 683 Broad St.

"Let the GOLD DUST twins do your work."

Are you a slave to housework?

GOLD DUST

has done more than anything else to emancipate women from the back-breaking burdens of the household. It cleans everything about the house—pots, pans, dishes, clothes and woodwork. Saves time, money and worry.

Made only by THE N. K. FAIRBANK COMPANY. Chicago. New York. Boston. St. Louis. Makers of OVAL FAIRY SOAP.

Meat at Cut Prices

is not always a benefit. In some places it means poor meat. We prefer to raise quality and

Charge a Fair Price.

Should you ever buy of us meat that is not as represented, bring it back and we will return your money or give you Good Meat. As fortune favors the brave, so our fair dealing favors our customers. In our Seafood Department you'll find the best and freshest products of the sea at a reasonable price.

FRED ENDRESS,

131-135 West Front Street.
Branch 208 Muhlenberg place.

At

WALSH'S MARKET

there is to be found

Everything in the Fruit and Vegetable line, fresh every day.

WALSH'S

Fruit & Vegetable Market,
120 North Avenue. tu th

PAINTERS AND DECORATORS.

ONLY THE BEST

paint is usable. To be worth putting on it must be durable, and to be durable it must be top quality. The general war of wind, sun and rain upon houses knows no cessation or truce. Paint is the main defense. Put your faith in something that will not fail you. A reliable article at a top price is cheaper than something else sold way down.

WOOLSTON & BUCKLE,
145 North Avenue.

JAMES C. HANSEN,

(Successor to Rushton & Hansen,)

DECORATORS,
PAINTERS and PAPERHANGERS

DEALERS IN

Foreign and Domestic Wallpapers, Paints, Oils, Varnish, Glass, Etc.

Motto—FIRST-CLASS WORK.
Estimates Cheerfully Furnished.

141 E. Front Street.

Telephone 702

Chas. Conover & Co.,
Painters and Decorators,
115 Elmwood Place,
PLAINFIELD, NEW JERSEY.
PAPERING A SPECIALTY
First-Class Work Our Motto. Tel. 226-A.

N. Y. Painting and Decorating Co.,

are a Manufacturing Concern.

Buy Direct and .... Save Money.

Estimates cheerfully given on all classes of work.

R. W. CHRYSTIE, District Manager.

TEN EYCK & HARRIS,

—DEALERS IN—

Lehigh Valley Coal.

Office, 121 Watchung Ave Branch Office, Frank Rowley's Drug Store, 218 W. Front St.

KILLED BY MOROS.

American Sentinels Attacked Near Bacolod.

MANILA, Aug. 14.—A small party of Moros surprised an outpost of the Twenty-seventh Infantry at Camp Vicars, and Sergeant Foley and Private Carey were killed and Private Van Dorn was severely wounded.

The Moros, who numbered only a dozen, were armed with spears and swords. The morning was dark and foggy. The attacking party crawled to within a few feet of the sentinels and then sprang upon them suddenly. The entire outpost rushed to the relief of the sentinels, but they were too late, and the Moros escaped, although possibly a few of them were wounded. The American sentinels were terribly cut by the swords and spears.

The attacking Moros were all from Bacolod, and the occurrence probably will result in a move against that town, which has a strong fort and other defenses.

BASEBALL SCORES.

Games Played Yesterday In the National and American Leagues.

NATIONAL LEAGUE.

At New York—
Cincinnati..... 1 0 0 1 0 0 2 0 0—4
New York..... 0 0 0 0 0 0 2 0 1—3
Hits—Cincinnati, 9; New York, 6. Errors—Cincinnati, 3; New York, 4. Batteries—Hahn and Bergen; McGinnity and Bowerman.

Second game—
Cincinnati..... 1 0 0 0 1 0 0 0 0—2
New York..... 2 1 1 0 0 0 0 0 *—4
Hits—Cincinnati, 5; New York, 6. Errors—Cincinnati, 2; New York, 1. Batteries — Thielman, Bergen and Maloney; Mathewson and Bowerman.

At Brooklyn—
Chicago..... 1 0 0 0 0 1 0 0 0—2
Brooklyn..... 0 0 0 0 0 4 0 0 0 *—4
Hits—Chicago, 4; Brooklyn, 11. Errors—Chicago, 1; Brooklyn, 1. Batteries—Williams and Kling; Evans and Farrell.

At Boston—
Pittsburg..... 0 0 0 1 0 2 3 0 0—6
Boston..... 1 1 0 0 0 0 0 6 *—8
Hits—Pittsburg, 8; Boston, 9. Errors—Pittsburg, 6; Boston, 0. Batteries—Chesbro and O'Connor; Willis and Kittredge.

Second game—
Pittsburg..... 3 0 0 2 0 0 1 0 0—6
Boston..... 0 0 0 0 0 1 0 0 0—1
Hits—Pittsburg, 12; Boston, 10. Errors—Pittsburg, 1; Boston, 6. Batteries—Phillippi and Smith; Dresser and Moran.

At Philadelphia—
St. Louis..... 0 0 2 0 0 0 0 1 1—4
Philadelphia..... 0 1 0 0 0 1 0 0 0—2
Hits—St. Louis, 10; Philadelphia, 6. Errors—St. Louis, 1; Philadelphia, 1. Batteries—Pearson and Ryan; Iberg and Douglass.

TABLE OF PERCENTAGES.

	W.	L.	P.C.
Pittsburg	67	22	.753
Brooklyn	55	43	.561
Chicago	50	44	.532
Boston	47	42	.528
Cincinnati	42	49	.462
St. Louis	44	52	.458
Philadelphia	37	58	.389
New York	30	62	.326

AMERICAN LEAGUE.

At Philadelphia—Detroit, 0; Philadelphia, 8.
Second game—Detroit, 0; Philadelphia, 9.
At Boston—Chicago, 0; Boston, 9.
At Baltimore—Cleveland, 4; Baltimore, 14.
At Washington—St. Louis, 7; Washington, 5.

Tributes to McMillan.

DETROIT, Mich., Aug. 14.—Nearly 1,000 friends and fellow townsmen of the late Senator James McMillan of Michigan, who died suddenly early on Sunday morning at Manchester, Mass., gathered in the Light Guard armory last night to pay tribute to his memory. The rostrum from which the speakers voiced their eulogies of the dead senator was appropriately draped with black bunting, and over their heads hung a draped portrait of the dead statesman. Mayor Maybury presided at the meeting. Among the speakers were General R. A. Alger, former secretary of war; General Henry M. Duffield, George H. Barbour, Rev. Alfred H. Barr, pastor of Senator McMillan's church; City Comptroller F. A. Blades, Circuit Judge W. H. Carpenter and a number of other prominent citizens. Resolutions were adopted expressing the sorrow of the city at the sudden death of Senator McMillan and eulogizing him.

Twentieth Century's Fast Run.

TOLEDO, O., Aug. 14.—The Twentieth Century limited on the Lake Shore yesterday afternoon made the best long distance run ever made by the train. The run was made between Kendallville, Ind., and Toledo. The distance of ninety-one miles was covered in seventy-five minutes, which is at the rate of 72.8 miles per hour. The train covered the distance between Elkhart and Toledo, a distance of 134 miles, in 117 minutes. This is at the rate of 68.8 miles per hour. Engineer Charles Gulmeyer was at the throttle.

New Head For Adrian College.

ADRIAN, Mich., Aug. 14.—Dr. T. N. Lewis of Western Maryland college, Westminster, Md., has been selected by the trustees of Adrian college to fill the vacancy caused by the resignation of President David Jones, who will enter active ministerial work.

Iowa Judge Dies Suddenly.

RICHFIELD SPRINGS, N. Y., Aug. 14.—Judge D. N. Sprague of the supreme court of Iowa is dead here from heart failure, aged seventy years. Judge Sprague was born at Exeter, N. Y. His remains will be sent to Wapello, Ia.

Adirondack Mill Burned.

LITTLE FALLS, N. Y., Aug. 14.—Ouderkirk's sawmill, in the northern portion of Herkimer county, has been burned, entailing a loss of $60,000. This was the largest sawmill in the Adirondack region.

CONDENSED DISPATCHES.

The cholera epidemic has spread to Japan from Manila and Chinese ports.

Breton peasants threaten to use beehives as weapons against troops sent to close Catholic schools.

Depreciation of silver has injured business in Mexico, and there is talk of putting the country on a gold basis.

A student at the University of California has discovered in a Shasta county cave the remains of a primeval bear.

A thermometer on Mount Washington, N. H., registered 28 degrees. Ice was shoveled from the wooden walk around the hotel.

STONES FOR MINERS.

Workmen at Wilkesbarre Given a Volley.

PROTECTION IS ASKED OF SHERIFF.

Washery at Duryea Surrounded by Strikers and Resumption of Work Prevented—Father O'Reilly's Remarks Are Disliked.

WILKESBARRE, Pa., Aug. 14.—A number of workmen who were returning from the Woodward mine last night claim a volley of stones was fired at them, but no one was hurt. A number of boys were seen on a hill near by, and it is thought they were the guilty parties.

The owners of the Warnke washery at Duryea have asked Sheriff Jacobs to protect their property. A barbed wire barricade was built around the washery, but some unknown parties tore it down. A crowd of 500 men and boys collected around the washery yesterday, as it was expected operations would be resumed. When a number of deputy sheriffs reached the place, the crowd dispersed.

The presidents of the local assemblies of the United Mine Workers of the Wilkesbarre district met here and adopted resolutions condemning Rev. Father O'Reilly of Shenandoah for his criticism of the officers of the United Mine Workers. President Mitchell and the district presidents were eulogized for their efforts to better the condition of the miners. President Mitchell addressed a personal letter to the Shenandoah clergyman, taking exceptions to certain remarks alleged to have been made by him in his church last Sunday. Rev. O'Reilly sent a curt reply, saying that Mr. Mitchell had no right to criticise his sermon.

Representatives of the big coal companies here think it would be a useless trip for a committee of the citizens' alliance of Wilkesbarre to go to Atlantic City to see Senator Quay and have him use his influence with the presidents of the coal carrying railroads to bring about arbitration. Local operators are of the opinion that it is too late to talk about arbitration now, as those in control of the trade think it can only be a short time until the miners make up their minds to return to work.

Coal Superintendents Meet.

POTTSVILLE, Pa., Aug. 14.—The general superintendents of the largest coal companies in the anthracite field held a secret meeting at the offices of the Philadelphia and Reading Coal and Iron company here yesterday. All efforts to obtain any information beyond the statement that the gathering was merely a social one was futile. A brief meeting was held in the Reading offices at 11 o'clock, and shortly after noon the entire party went to Tumbling Run, a pleasure park, where a luncheon was served. Several hours were spent at the resort, after which the superintendents left for their homes.

Father O'Reilly Denounced.

SCRANTON, Pa., Aug. 14.—At a big meeting of strikers in Dickson City yesterday District President Nicholls and ex-National Organizer Dilcher bitterly denounced the Father O'Reilly sermon. Mr. Nicholls asserted that a man who would thus defile God's temple would have God's curses fall upon him. Mr. Dilcher asserted that the sermon was unwarranted and a tissue of falsehoods.

Hospital For Saratoga County.

BALLSTON SPA, N. Y., Aug. 14.—The Saratoga county board of supervisors at a special session accepted the proposition of General H. W. Carpenter of New York and Oakland, Cal., to donate to his native county a sum not to exceed $10,000 for the erection and equipment of an hospital on Almshouse farm on plans to be approved by the state board of charities.

Sealing Schools Illegal.

LYONS, France, Aug. 14.—The court of appeals has declared the affixing of seals to certain nuns' schools to be illegal and has ordered their removal on the ground that the buildings in question belonged to private owners and not to the congregations. A number of cases similar to the foregoing are at present before the courts in various places in the provinces.

Killed Father to Save Mother.

OTTUMWA, Ia., Aug. 14.—J. H. Sims, a wealthy farmer, was shot and killed by his son John while endeavoring to murder his wife with a butcher knife. The aggressor was intoxicated and made a vicious attack upon his wife for a fancied wrong, and the son interfered just in time to save her life.

A Fast Railroad Run.

PITTSBURG, Aug. 14.—The Pennsylvania railroad special which left Crestline one hour and twenty minutes late arrived in this city on time, making the run of 180 miles at the average speed of a mile a minute. Some of the stretches were covered at the rate of seventy-eight miles an hour.

½ Barns Burned on Historic Farm.

BALLSTON SPA, N. Y., Aug. 14.—Five barns and sheds on the historic Freeman's farm in Bemis Heights battlefield, containing sixty tons of hay, have burned to the ground, being struck by lightning. The owner, William Esmond, had no insurance.

Four Killed by Boiler Explosion.

NEW YORK, Aug. 14.—Four men are missing, one fatally scalded and two seriously injured as the result of the bursting of the boiler on the tug Jacob Kuper yesterday.

Weather Probabilities.

Local rains; light variable winds.

ARMY OF PHILIPPINES

Third Annual Reunion Held at Council Bluffs.

PRESIDENT GENERAL HALE'S ADDRESS

It Is Recommended That Membership Be Extended Only to Those Serving Prior to Proclamation of Amnesty.

COUNCIL BLUFFS, Ia., Aug. 14.—The third annual reunion of the Society of the Army of the Philippines began in this city yesterday, with nearly 2,000 delegates and veterans in attendance. After a brief reception early in the day the society was called to order in Arcanum hall by President General Irving Hale. Following the address of General Hale routine business was taken up, the session lasting a greater part of the afternoon.

A reception was held at Lake Manawa last night. An address of welcome by Governor Cummins and other addresses by Governor Savage of Nebraska and General Hale were delivered.

General Hale recommended that the limit of membership be extended to those serving in the army in the Philippines up to July 4, 1902, the date of the proclamation of amnesty, and continued:

"At present and perhaps for some time to come there are two special reasons for maintaining such an organization—first, loyal nonpartisan support of the United States government in its earnest and conscientious efforts to carry out the responsibilities which our campaigns in the Philippines brought forth, and, second, defense of the United States army, which has been made a chopping block by hostile politicians in their attacks on the administration. Let us stand together for the honor of our commander in chief, the president, and the army, the navy and the flag."

General Hale also recommended a plan for a uniform constitution and bylaws of local camps, a copy of which he submitted. He spoke of the plans and purposes of the general society and reviewed the Philippine campaign in which the members of the society took part.

A telegram from President Roosevelt read as follows:

"Permit me to express to the members of the Society of the Army of the Philippines my great regret that my engagements make it impossible for me to attend their third annual reunion. Naturally those of us who served in Cuba look with a particularly keen interest and sympathy upon all that has been done by our valiant brethren who have so nobly fought for the honor of our flag in the Philippine Islands. I greatly appreciate the honor done me in asking me to attend. Nothing would give me greater pleasure, and it is with keen regret that I am obliged to refuse."

To Dam the Mississippi.

KEOKUK, Ia., Aug. 14.—Mississippi river cities, lumber interests of the northwest and steamboat lines of the Mississippi river have determined on a combined and strong effort to induce the transmississippi commercial congress, meeting at St. Paul next week, actively to favor the building of a great dam entirely across the river at Keokuk at the foot of the Des Moines rapids. The effect of such a dam would be to render unnecessary the use of the government canal and incidentally to develop 60,000 electrical horsepower for commercial use. The survey and report to the war department ordered by the last national congress is now being made. The next congress will be asked to order the dam built.

Exposition Coins.

WASHINGTON, Aug. 14.—The question of the engraving on the one dollar gold coins to be coined especially for the St. Louis exposition has been considered by the secretary of the treasury. It has been suggested that part of them bear the likeness of McKinley and part that of Jefferson, as it is impossible to get both likenesses on the same coin. The reverse side of the coin is to have a view of the exposition with the dates 1803 and 1903. The matter has not been determined finally.

To Stop "Fish Stories."

LACROSSE, Wis., Aug. 14.—W. T. Woodward, a Lacrosse attorney, has drafted a bill which he will present to the legislature this winter, the purpose of which is to prevent the telling of "fish stories." The bill provides that every fisherman must, under penalty of fine, register the weight of every fish taken exceeding one pound in weight.

California's Governor Arrested.

LOS ANGELES, Cal., Aug. 14.—Governor Henry T. Gage was arrested yesterday by a detective of San Francisco who served on him a warrant charging him with criminal libel, the warrant having been sworn to by the proprietor of the San Francisco Call. The governor was immediately afterward released on a writ of habeas corpus.

Miners Demand an Advance.

KNOXVILLE, Tenn., Aug. 14.—The committee of mine workers in conference with the coal operators here presented their demands for a new wage scale for the year beginning Oct. 1. The miners want a horizontal increase of 10 per cent. It is intimated that the operators will decline to grant the concessions asked.

A Watch For Courtney.

ITHACA, N. Y., Aug. 14.—Eight citizens of Ithaca have presented Coach Charles E. Courtney of the Cornell crews with a valuable stop watch in appreciation of Cornell's signal victories at Poughkeepsie last June.

A & P Crushed Oats	a 2 lb. package, 9c	Beans, medium, N. Y. State,	a pound, 4c	A & P Saleratus	a pound, 7c
Flaked Rice	a package, 12c	Rice, Fancy Java	4 pounds, 25c	A & P Baking Soda	a pound, 7c
Ivory Soap	a small cake, 4½c	Rice, Extra Fancy Head	a pound, 10c	A & P Celery Salt	a bottle dredge, 10c
" "	a large cake, 8c	Tapioca, medium pearl	a lb. package, 5c	A & P Fine Table Salt	lb. bag, 5c
Fly Paper	3 double sheets, 5c	Alpha Home Pudding	a package, 5c	A & P Gelatine	package, 5c
Hecker's Prepared Flour	a package, 14c	Split Peas, yellow or green,	a package, 10c	Cocoa Shells	a pound, 5c
Schumacher's Hominy	a package, 7c	Tryphosa	a package, 10c	Coffee Essence	a package, 4c
" Farina	a package, 6c	Grape Nuts	a package, 12½c	Gulden's Prepared Mustard,	a bottle, 10c
Shredded Wheat Biscuit	a package, 12c	Malt Breakfast Food	a package, 12½c	" Manzanilla Olives,	a bottle, 10c
A & P Corn Starch	a package, 7c	CREAM OF WHEAT,	a package, 12½c	" Queen Olives	a bottle, 25c
Barley	a pound, 5c	Pettijohn's Breakfast Food	a package, 12c	Beardsley's Smoked Beef, sliced,	a package, 14c
Ococo Cocoanut	14 lb. package, 5c	Lima Beans	a pound, 7c	" Shredded Codfish,	a package, 9c

We are selling the Very Best **50c TEAS** in the United States

Good New-Crop **TEAS 35c** A Pound

A & P Golden-Tipped **CEYLON TEA 25c** A Half-Pound Packet

If you want to drink a cup of Perfect Tea try a pound box of our celebrated **THEA-NECTAR** Pure Chinese Tea **60c** A Pound. A Beautiful Present with Every Pound

The Great Atlantic & Pacific Tea Co.

WILL PRESENT FREE

AUGUST 11 TO AUGUST 16

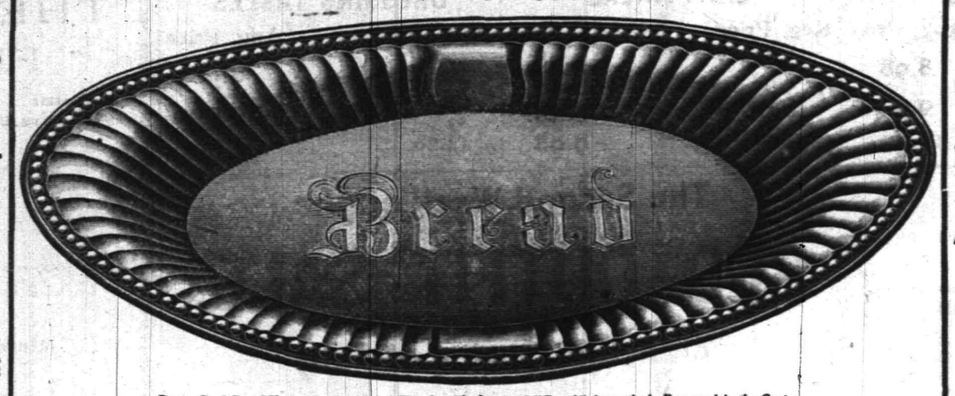

Deep, Oval Bread Tray, Heavily Nickel-Plated, with the word "Bread" Attractively Engraved in the Center

HEAVILY NICKEL-PLATED

BREAD TRAY

To all purchasers of 50c worth of Teas, Coffees, A & P Spices, A & P Extracts and C & Co's Sauce

Good Fresh-Roasted **Coffees 15c** A Pound

We are selling The Best **25c COFFEE** in the United States

Pure Borax A & P Laundry Soap 7 Cakes for 25c

Don't Fail to Try our **New Milk** 3 Full Weight Cans 25c. The BEST Milk Made

Imported Macaroni	a pound, 9c	Campbell's Salad Dressing,	a half pint bottle, 10c	Sardines, domestic, ¼ oil,	a can 5c
" Spaghetti	a pound, 9c	Golden Drip Syrup	a quart jar 12c	" " ¾ mustard,	a can, 10c
Finest Egg Noodles	a pound, 10c	Home-Made Preserves	a 5 lb. crock, 50c	Lobster, Pickerts	half-lb. flat can, 18c
Salad Oil	a pint bottle, 10c	Pure Maple Syrup, half pt. bot., 10c	a qt. bottle, 25c	Shrimp, No. 1, pickled	a can, 10c
Olive Oil (absolutely pure),	a bottle, 22c	None Such Mince Meat	a package, 9c	Soused Mackerel	a lb. oval, 14c
Plum Pudding	a can, 9c	Beech Nut Bacon	in glass, 25c	Kippered Herring, Marshall's,	a can, 15c
Armour's Potted Ham	a can, 5c and 9c	" " Beef	in glass, 25c	**Empire Brand Pickles, Etc.**	
" " Tongue,	a can, 5c and 9c	Palmetto Brand Molasses	a 2 lb. can, 10c	Mixed Pickles, sour, a half pin 10c	a pint, 15c
Cottolene	a lb. can, 10c	Salmon, Fancy Red Sockeye,	lb. flat can, 15c	Gherkins, sour a half pint, 10c	a pint, 15c
Cider Vinegar	a quart bottle, 10c	" " " "	lb. tall can, 12c	Chow Chow, sour, a half pint 10c	a pint, 15c
Roast Beef	a lb. can, 2 for 25c	" " " "	half-lb. flat can, 10c	Onions, sour, a half pint, 10c	a pint, 15c
Corned Beef	a lb. can, 2 for 25c	Sardines, finest imported	a can, 12c	Sweet Pickles, a half pint, 12c	a pint, 18c

The Best and Cheapest is **IRISH Marmalade 15c** A LB. JAR. Made in Belfast, Ireland. It is Perfectly Pure and Very Wholesome. Just the "Bitter" that the stomach craves

137 139 WEST FRONT ST

ALTERATION SALE

SPECIALS FOR THIS WEEK:

59c—50 dozen Ladies' Wrappers, made from fine quality of percale, light colors only, never sold for less than $1.00.

69c—50 dozen Ladies' Wrappers, made of fine quality of indigo blue percale; never sold less than $1.25.

19c—25 dozen Ladies' Shirt Waists, made of good quality percale, regular value 39c.

65c—15 dozen Ladies' Skirts, made of good quality indigo blue duck, regular price $1.00.

25c—50 dozen Boys' Calico Shirts, collars and cuffs attached, value 35c

19c—Children's Straw Hats, reduced from 50c and 75c

2,500 yards Fancy Ribbons, at 5c, 10c, 19c, regular price 20c, 30c, 45c

I. H. BOEHM,

109-111-113 West Front Street.

SEAFOOD —AT— Rogers & Co.

Tempting and inexpensive. You'll have a very attractive meal if you buy your fish from our stand. A great deal cheaper than meat and vastly more wholesome for hot weather.

Our wagon will call for your order. Our Telephone is 140. Your orders will receive prompt attention.

We are without a doubt the largest dealers in Plainfield, and our direct connections with the shippers place us in a position to furnish the very best stock.

ROGERS

232 West Second Street,

SPECIALS EVERY SATURDAY

PUTNAM & DEGRAW.

Agents for MAY MANTON'S PATTERNS.

Men's Pleated Front Shirts, white and colored, each	1.00
Men's Hose, drop stitch, black and blue, pair	12c
Monogram Half-Hose, black or tan, 2 pair	25c
Men's and Boys' Leather Belts at	18c, 25c & 50c

Plainfield **ART** ...Store...

Y. M. C. A. BUILDING.

Special Picture Sale 25 per cent. off including a fine lot of Water Color Paintings, Platinums, Etchings, etc. Artists' Materials—Paint, Brushes, Canvas, Stretchers, etc. Artistic Picture Framing a Specialty.

CANDY at **CAMPBELL'S,** 118 WEST FRONT STREET. Thursday and Saturday Specials

We have a superior Chocolate Cream, 19c lb. Ice Cream and Soda Water. We take special pains with our Peanut Brittle, 8c. You can get a nice box of Candy for 25c. We make our own candies upstairs according to purest and finest recipes.

Fowler's Candy

Is second to none for purity. Everything made on the premises, which are open for inspection. No glucose goods made or sold.

Fowler's Ice Cream and Soda Water have given satisfaction wherever used. The latest ice cold drinks are to be had at Fowler's, 131 East Front St. Thankful for past patronage I solicit a continuance of the same. Telephone 1005.

USE PRESS WANT ADS.

STRAW HATS

ROUGH, FINE FRENCH PALMS, WEST INDIA PANAMA and others. Also FINE LINE SUMMER SHIRTS.

JAS. R. BLAIR, 205 Park Ave.

THE USE OF REYNOLD'S PETROLEUM HAIR TONIC MEANS Healthy Scalp, Natural Growth of Hair (no falling out), no Dandruff. 50 cents bottle.

Prepared only by T. S. ARMSTRONG, (The Apothecary.) Corner Park and North Aves., Plainfield, N. J.

CUBA'S FUTURE.

Sugar Planters Active In Spite of Discouraging Reports.

HAVANA, Aug. 14.—La Discusion publishes an article about the future of Cuba. The paper says that in spite of the dark outlook private enterprises are beginning to show tangible results. It says that Senor Pelaya, a well known sugar planter, is making additions of improved machinery to his estates and expects to obtain 100,000 sacks of sugar from his next crop. Another planter is said also to have increased his sugar machinery and to be hopeful of securing 40,000 sacks of sugar next season. According to the article, Senor Mena has likewise rebuilt his sugar estates, bought new machinery and hopes to make 100,000 sacks of sugar from his next crop.

It is pointed out by La Discusion that statements like the foregoing do not bear out the assertion that without the aid of a four million dollar loan there will be no sugar crop next year.

L. V. de Abad is the author of a letter published in La Lucha appealing to those principally interested to assist toward starting a weekly review to be published in New York city and to be devoted to the economic interests of Cuba. Senor de Abad says he already has the promise of the assistance of good writers.

Farmers' Co-operative Company.

PIERRE, S. D., Aug. 14.—The Farmers' National Co-operative Exchange company has filed articles of incorporation showing a capital of $50,000,000. The purposes of the corporation are to buy, sell and deal in grain, provisions, live stock and all kinds of produce on commission and otherwise, and for that purpose build and equip grain elevators, warehouses, cold storage plants, stockyards and whatever may be necessary to carry on the business of the corporation. One-fourth of the capital stock will be used for building the elevators, yards, branch offices, etc., and another fourth will be made a cash fund for dealing in grain and provisions on the board of trade. The remaining half of the capital stock will be left virtually with the farmers in various banks where the money has been raised to enable them to hold their crops for a more favorable market.

County Collector Missing.

BRIDGETON, N. J., Aug. 14.—County Collector William O. Garrison is missing from his home, and the Cumberland county board of freeholders after its meeting confirmed the rumor that he is a defaulter. The amount Garrison owes is not known, but an officer of the board estimated it at $25,000. Garrison left Bridgeton last Friday, ostensibly to attend the Elks gathering at Salt Lake City. He left a letter for his family, the seal of which was not to be broken until yesterday. In it he conveyed the information that he had gone never to return, and he stated further that it would be useless to search for him. Garrison is supposed to have used the money in his extensive coal and grain business. In his letter he acknowledged taking the county's money from the time he was first elected collector, ten years ago.

It Means Millions.

INDIANAPOLIS, Aug. 14.—D. M. Parry, president of the National Association of Manufacturers, has received an opinion from Sullivan & Cromwell, New York city, general counsel in America of the new Panama Canal company, which means many millions of dollars to the manufacturers of the United States. The opinion is to the effect that every dollar's worth of machinery and supplies necessary for the construction of the canal may be purchased in the United States without restraint from the operation of the French laws, under which the company was originally chartered. American manufacturers have been considerably agitated over the provisions of the law governing the French company, and it has been feared that purchases of machinery and supplies would have to be made in France.

Elks Choose Baltimore.

SALT LAKE CITY, Aug. 14.—The grand lodge of Elks has selected Baltimore as the place of meeting for the annual reunion of the grand lodge in 1903 and has practically completed its business with the exception of the installation of the new grand officers. The spectacular feature of the programme was the parade of the uniformed bodies of Elks, in which more than 3,000 of the fraternity, representing several scores of lodges, took part.

Held For Infanticide.

LITTLE FALLS, N. Y., Aug. 14.—David Edwards and Vida Phelps of Salisbury have been held by Coroner Douglass to await the action of the grand jury. They are charged with having caused the death of three infants by suffocation. The woman has made a confession, blaming Edwards for the murders.

Watterson Not a Candidate.

LOUISVILLE, Ky., Aug. 14.—Henry Watterson, who has just got home, states emphatically that he is not a candidate for governor of Kentucky notwithstanding the numerous reports to that effect which had reached him while traveling in the north and west.

Double Tracks For the O. and W.

MIDDLETOWN, N. Y., Aug. 14.—The work of building the double tracks on the Ontario and Western railroad has been commenced here. A New York firm has the contract to construct 108 miles, from Cornwall to Cadosia. Negro laborers will do the work.

Engaged by Sousa.

LINCOLN, Ill., Aug. 14.—Miss Grace Jenkins of this city has been engaged by John P. Sousa to star with his band next season as a violin soloist on his American and European tours.

EXTRADITION DENIED

Greene and Gaynor Set Free at Quebec.

NEW PROCEEDINGS ARE PROBABLE.

Warrant For Arrest Faulty In Many Particulars and Gave No Ground For the Return of the Men to the United States For Trial.

QUEBEC, Aug. 14.—Colonel John F. Gaynor and Captain Benjamin D. Greene scored a decisive victory yesterday in their fight against extradition to the United States, where they are wanted in connection with alleged frauds in harbor work for the federal government involving millions of dollars. Judge Caron in the superior court discharged the prisoners from the custody of Sheriffs Langelier of Quebec and Valee of Montreal, in whose custody they have been since their sensational arrest in Quebec last May. A large number of the prisoners' friends were in the courtroom, and they heartily congratulated the two men upon their release.

Colonel Gaynor and Captain Greene left the courtroom soon after Judge Caron had concluded and proceeded to the Chateau Frontenac. Colonel Gaynor, who is suffering from rheumatism, retired to his room.

It is understood that the United States will institute new proceedings for the extradition of Greene and Gaynor, but up to a late hour no step had been taken by counsel representing the Washington authorities.

Judge Caron, who spoke in French, occupied about two hours in delivering his judgment.

In a review of the legal proceedings since the arrest of the two prisoners Judge Caron pointed out that their counsel had raised an important question to the effect that the warrant issued by Magistrate Lafontaine was illegal on the ground that it did not contain the date nor the year in which the alleged offense had been committed by the accused. He could not presume when the offense was committed, and it may have been previous to the signing of the treaty between the United States and Great Britain, and if so the accused could not be held, as the treaties had no retroactive effect.

According to a deposition made in Montreal by Mr. Erwin, counsel for the United States, in May last, continued Judge Caron, the accused were charged with fraud committed on or about Jan. 1, 1897. That crime was not included in the treaties, and that of receiving money under false pretenses was only included in the treaty of 1900. This was fatal to the prosecution, and the warrant issued by Judge Lafontaine was defective, as the offense included therein did not fall under the extradition treaty, consequently the arrest was illegal, and the accused must be set at liberty.

Officials Disappointed.

WASHINGTON, Aug. 14.—The decision of Judge Caron in the Greene and Gaynor cases was a decided disappointment to the government officials interested, as they had hoped for a favorable outcome of the efforts that have been made to secure the extradition of the two men. Attorney General Knox is out of the city, and in his absence Assistant Attorney General Beck is acting as the head of the department of justice. Mr. Beck declined to comment on the decision further than to say that he regretted it.

"Putty" and May United.

LONDON, Aug. 14.—In a communication from Lisbon, dated Sunday, Aug. 10, the correspondent there of the Daily Express says that May Yohe and Putnam Bradlee Strong are living happily together at the Avenida hotel as Mr. and Mrs. Atkinson. In an interview with the correspondent Strong said: "Miss Yohe arrived here Wednesday, Aug. 6, in response to my telegraphed request that she come. We are perfectly happy and intend to marry Sept. 25, when Miss Yohe's decree of divorce has been made absolute. We will then travel, but we shall never return to America, nor will Miss Yohe return to the stage."

Venezuelan Revolutionary Situation.

SAN JUAN, Porto Rico, Aug. 14.—News has reached here by the Red D line steamer Caracas that the Venezuelan revolutionary forces under General Matos and the government troops under President Castro are expected soon to meet on the plains outside of Caracas in a decisive battle. The Venezuelan revolutionists are said to have received a large shipment of Mauser rifles and ammunition and some cannon from Germany. Plots against the life of President Castro are said to have been discovered.

Former Governor Cornell Ill.

ITHACA, N. Y., Aug. 14.—The health of former Governor Alonzo B. Cornell, son of Ezra Cornell, founder of Cornell university, is believed to be seriously impaired, and his condition is a source of great anxiety to his friends. It is reported that this illness has threatened Mr. Cornell for two or three years and that his close friends have known his condition for some time. Mr. Cornell is now seventy years old.

Iron Workers' Strike Off.

PHILADELPHIA, Aug. 14.—The general strike of the structural iron workers throughout the country has been declared off, the American Bridge company having granted the demands of the Philadelphia strikers.

Wintry Weather Abroad.

VIENNA, Aug. 14.—Wintry weather prevails throughout Austria-Hungary, and severe cold and heavy snowstorms are reported from the mountain districts.

THE DAILY PRESS.

INDEPENDENT IN POLITICS.

E. L. FORCE, - Editor and Proprietor.

CHARLES BURDETTE MORSE, City Editor.

Published Daily, except Sunday, at 3:00 p. m. 10, North Avenue. Telephone Call 61.

Two cents a copy. Ten cents a week. $5.00 a year—in advance.
No extra charge for papers mailed to points in the U. S. and Canada.
Delivered by carrier or by mail.
THE PRESS has the most complete carrier and mail service of any paper in the metropolitan district.
Any subscriber failing to receive a single issue will confer a favor by notifying the business office.
Advertising rates mailed on request.
Copy for Change of Advertisements to ensure change the same day MUST be in this office by 9 a. m.

PLAINFIELD, N. J., AUG. 14 1902.

THE PRESS is for sale at—

UNION NEWS CO	R. R. Station
A. M. HARPER	411 Park Ave
E. A. LAING	110 W. Front St
A. D. MALLINSON	Fourth and Liberty Sts
TROLLEY WAITING ROOM	Watchung Ave
M. ESTIL	111 Park Ave
W. E. MATTISON	85 Somerset St
GEO. SCRIBNER	319 Watchung Ave
J. HATFIELD	212 Watchung Ave

THE DAILY PRESS will be forwarded to you while on your vacation without extra charge if you will send your address to the business office.

NOTICE!

On and after this date The Daily Press will make a charge for the insertion of notices of entertainments to which an admission fee is asked, or which are for the pecuniary profit of clubs, societies, churches, or anything not a public charity.

No charge will be made for notices of meetings, services or entertainments which are not in any way for pecuniary results.

COMING EVENTS.

August 14—Warren Engine Company's dance at Saengerbund Hall.
August 15—Baseball. Plainfield Police vs. Newark Police at Hope Common.
August 16—Excursion of Hope chapel to Asbury Park.
August 16—Baseball. Scotch Plains vs. Safe Works at Scotch Plains.
August 16—Golf. Play for Boys and Golf Committee cups at Hillside Club: play for President's cup at Park Golf Club.
August 18—Meeting of Common Council.
August 18—Meeting of Plainfield Board of Education.

ELECTION IS APPROACHING.

It is well to keep in mind that it will be just a month from Saturday when the people of North Plainfield will be called to vote on the question of annexation to Union county. That is the date set by the Borough Council for the special election, called under the acts passed by the Legislature last winter. While there have been many arguments advanced pro and con, the time will then come for the voters of the borough to definitely decide what they will do with the Greater Plainfield project, or rather the first step toward that end.

Now that the time for ballotting is gradually approaching, the voters of North Plainfield should consider the question fairly and without prejudice. The fact that certain people happen to be for or against the project has nothing to do with the question itself. It must be decided on its merits. Let the people of North Plainfield realize that fact. The question is now to come before the people for a final decision. If defeated now, it means that the prosperity of the borough is put back many years for it will be many years before the question will be put to vote again.

The question on which the borough vote will decide as to whether or not they desire to become part of Union county. A way has been shown whereby the two municipalities can be consolidated as part of Union county. It will be practical and for the good of all concerned No other practical way of uniting city and borough has been shown. It therefore behooves the people of North Plainfield to take advantage of a good thing without delay.

Some people have been heard to say that they would favor the plan but not at this time. Let them remember that defeat now puts back the project for a lifetime perhaps. If it will be a good thing ten years from now, it will be a good thing today. And it is a good thing. Therefore let the people of North Plainfield consider it carefully, eliminate any personalities from the subject and decide only on the merits of the case.

There has been the usual visitation of severe storms this summer but the section surroundings Plainfield has so far suffered but little. Trenton has been tornado swept. Floods have visited the neighborhood of Madison and Morristown but Plainfield has been singularly free. And this is not the only year that the disastrous high winds and heavy showers have passed on either hand but failed to reach this place. Plainfield seems singularly fortunately located so that it suffers but little from the outbursts of the elements during the summer months.

No one was surprised when the borough voters decided almost unanimously that they wanted a new headquarters for the fire department of the borough. It is a known fact that the present quarters are rediculously inadequate for the demands. Whether the borough remains an independent municipality or not, it is necessary that proper fire protection be given to that section. The vote of Tuesday gave the Borough Council the right to go ahead and issue bonds for the building of the proposed fire headquarters.

"We had only a little money," is the way the Philadelphia Record quotes a Brooklyn man whose department store is now an important institution, "but we put most of it into advertising in the local newspapers, increasing the amount of our space as our trade grew. From being a neighborhood small store we grew into the present large general store and we credit it to advertising. Other small shops which were quite as good as our own failed to advertise and have not grown."

There has certainly been an improvement in the conduct of the Elizabeth, Plainfield and Central Jersey Street Railway. Although the cars of the company have been crowded to their greatest capacity this summer, accidents have been very infrequent and of small importance.

With three candidates for the Congressional nomination in the Fourth district, certainly the Democrats of Somerset county ought to be able to land something. And they have some very able men who are now mentioned for the place.

WHAT PEOPLE ARE DOING

SOME BRIEF PARAGRAPHS OF A PERSONAL NATURE.

Many Folk of Greater Plainfield Are Entertaining or Being Entertained.

G. W. V. Moy has returned home from an outing at Dover.

Miss May Brady, of West Third street, has gone to Belmar upon her outing.

Miss Jane Bennett, of Manning avenue, is sojourning at Manasquan for a few weeks.

Miss Edna Randolph, of Central avenue, went to Asbury Park today for a week's stay.

Michael Winn, of Orange, has returned home after a several days stay with friends in town.

Miss Jessie Saxton, of Grandview avenue, is home from a visit with friends at Woodbridge.

Borough Collector George F. Brown and wife have gone to Asbury Park for their annual outing.

Miss Minnie Foster, of Richmond street, is spending the week with friends in Sussex county.

Leonard Smith, of East Fourth street, is home from a two weeks sojourn in the Adirondacks.

C. H. Rugg and family, of East Second street, have gone to Phillipsburg for a two weeks' stay.

Miss Roberta Thom, of Summit avenue, is home from Rockaway, where she spent the past two weeks.

The Misses McDonald, of South avenue, have returned home from a visit with relatives at Batavia, N. Y.

Mrs. William French, of Watchung avenue, is entertaining her sister, Miss Ruth Conkey, of New York.

Mrs. D. S. Sharp and son, of Somerset street, have returned home from a visit with relatives at Centreville.

Miss Mamie Walters, of West Fourth street, has gone to York, Pa., for a two weeks stay with friends.

Robert Pruden, of East Third street, will return home on Saturday from a two weeks' outing at Grandville, N. Y.

Archibald Cox, of West Seventh street, has gone to Mount Kineo, Maine, where his mother is summering.

Warren Weseman, of East Sixth street, will start Saturday upon his vacation, which will be spent in Sullivan county, N. Y.

City Clerk J. T. MacMurray returned home yesterday from Norristown, Pa., where he has been stopping for a short time.

CASTORIA
For Infants and Children.
The Kind You Have Always Bought
Bears the Signature of Chas. H. Fletcher

Purchases made now will be stored and delivered when wanted.

The Styles are the latest and most Popular.

AUGUST FURNITURE SALE.

The Savings are Large and Positive.

IN WHITE ENAMEL

We are showing some very pretty new styles at the same remarkable price reductions which prevail during the **Big Sale.** These can not be duplicated.

DRESSERS		CHIFFONIERS		DRESSING TABLES	
Reg. Price	Aug. Price	Reg. Price	Aug. Price	Reg. Price	Aug. Price
10.50	8.98	7.50	5.98	10.50	8.50
12.50	9.98	9.98	8.50	12.98	10.50
12.98	10.25	10.50	8.98	14.98	12.50
		12.50	9.98		

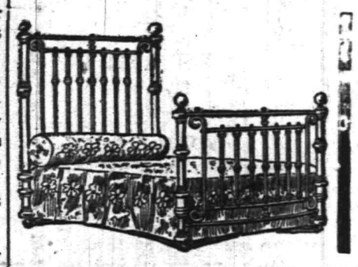

The Second Week of the

BED OUTFIT SALE.

An Actual Saving of Fully 25 Per Cent.

Outfit No. 1, - 6.98 Consists of white enameled bed, brass trimmed, all iron woven wire springs and soft top mattress.

Outfit No. 2, - 8.98 Consists of white enameled bed with brass rails, all iron woven wire springs and soft top mattress.

Outfit No. 3, - 10.98 Consists of white enameled bed with brass rails and bow foot, good woven wire springs and cotton top excelsior mattress

Outfit No. 4, - 12.98 Consists of heavy white enameled bed, with brass rails and swell foot, good woven wire springs and excelsior mattress, with cotton top and bottom.

Outfit No. 5, - 14.98 Consists of fancy scroll white enameled bed with brass trimmings, heavy woven wire springs and combination mattress in two parts.

Outfit No. 6, - 16.98 Consists of extra heavy white enameled bed with very heavy brass rails and trimmings, extra quality woven wire springs and 40-lb best white cotton mattress.

WOODHULL & MARTIN.

COLUMN FOR THE SHOPPERS

SOME OF ATTRACTIONS TO BE FOUND AT LOCAL STORES.

A Few Interesting Items Concerning Greater Plainfield's Merchants

Yantine's India Kutch Talcum Powder is said to be one of the best on the market by those who know. Ask for sample at Oriental Tea Room, 326 West Front street.

The present cool weather and those medium weight suits Harry Werner is offering form the proper combination. They are suitable for all seasons and as for fit—they are perfect.

Fowler's ice cream continues to be the most popular in the city. The reason is plain—it is the purest and is guaranteed. Give a trial order over the 'phone and it will be delivered.

The fine stock of summer furniture at Powlison & Jones' is being closed out to make room for the fall stock. Now is the time to get bargains in this line. No better chance has ever been offered.

C. L. Stanley, the North avenue florist, keeps a large stock of cut flowers, palms, ferns, and flowering plants of all kinds. For decorations and floral design work Stanley is your man every time.

Summer reduction sales continue to attract the buyer at Hill & Shupp's stores. In the house furnishing department, many fetching bargains invite and secure patronage. Look at the stock before going further.

No finer stock of drugs can be found in the Plainfields than the assortment kept by John P. Powers, the Somerset street pharmacist. Prescriptions are filled promptly and with care, and every customer is given marked attention.

Comfort for the feet, with the additional guarantee of style and economy, is the aim of John H. Doane, the West Front street shoe dealer. A glance in his windows will be sufficient to teach you an object lesson not to be disregarded.

Storage for Valuables.

The City National Bank is prepared to receive for storage valuables of any description. Silverware, jewelry, trunks and boxes may be left indefinitely, and absolute safety will be thus afforded during the absence of families.

J. F. HUBBARD, Pres. JAS. T. CLOSSON, Vice-Pres. WM. F. ARNOLD, Cashier.

CITY NATIONAL BANK

Capital, $150,000 Surplus and Profits, $125,000

ACCOUNTS — Domestic Mercantile Personal Savings — SOLICITED

LETTERS OF CREDIT FOREIGN DRAFTS TRAVELLERS' CHEQUES

Safe Deposit Boxes..... .....Storage Vaults

INTEREST PAID ON SATISFACTORY DAILY BALANCES.

TRY A PRESS WANT AD.

Ten Hours at the Seashore!

Hope Chapel

Sunday-School

Excursion to Asbury Park

Saturday, August 16, 1902

stopping at Long Branch both ways.

Baggage car for lunch baskets, baby carriages, bicycles, etc. Leave Grant Avenue 7:55; Plainfield 8 a. m. Leave Asbury Park 7:35 p. m.

Tickets—Adults, $1.25; Children 50 cents.

A First-class Investment

A progressive building and construction company incorporated under the laws of the State of New Jersey, offers a limited amount of its preferred (**guaranteed**) stock —**guaranteeing 4 per cent. per annum** and is redeemable in **Five** years, at **twice** the amount for which it is now being sold. Backed and secured by a **$100,000.00** Guaranty Fund. For full particulars address **Box 77, care Press**

CUT FLOWERS.

Palms, Ferns and Flowering Plants. Immense stock at low prices. Decorations and Floral Design Work a Specialty.

STANLEY,

142 North avenue. Telephone, 1563.
Greenhouses, 1112 South av. Telephone, 1311.

SALT WATER DAYS — AT — FLORIDA GROVE

GREAT SALT WATER DAY SATURDAY, AUG. 16.

GRAND

Balloon Ascension

BY THE RENOWNED

APE "SAPHO."

On this day will positively appear the only living ape aeronaut, in his thrilling two-mile tumble from the clouds, making the ascent with a huge balloon and dashing precipitately to the earth.

A large excursion is also due to arrive on this day

COLORED PEOPLE'S DAY SALT WATER

Thursday, Aug. 28.

Grand Cake Walk—Handsome prize awarded to the best couple. A Clam Bake will be served for the Colored People as usual. If the weather proves stormy, will be held on the following Thursday.

LABOR DAY

MONDAY SEPTEMBER 1.

On this day an Excursion, embracing 7,000 people from the 19th Assembly District of New York City, will arrive on the steamer Tolchester and the barges Charles Speer and Susquehanna. The management has spared no expense to make these days even more attractive and entertaining than like celebrations have been in the past. All trolleys lead to

FLORIDA GROVE.

JOSEPH FIIGEN, PROPRIETOR,

8 9 10 89 Market St., Perth Amboy, N. J.

HANG ON TO YOUR MONEY

Until you get to

Peck's Store.

OUR WINDOWS

are a study in shoe economy. We have marked these, so that "He who Runs may Read."

JOHN H. DOANE.

CORNER MADISON AVE AND FRONT ST.

THE FIRST NATIONAL BANK

INCORPORATED 1863.

Capital - - - $200,000.00
Surplus and Profit 60,000.00

J. W. JOHNSON, President.
J. A. SMITH, Vice-President.
D. M. RUNYON, Cashier.

DIRECTORS:

J. W. JOHNSON, J. A. SMITH, N. B. SMALLEY, E. S. HOOLEY, A. J. BRUNSON, W. M. STILLMAN, W. R. CODINGTON, J. A. HUBBARD, R. M. STELLE.

2 % Interest Allowed on Balances of $1,000 and Over.

Foreign Exchange and Letters of Credit Available in All Parts of the World.

- - - SAFE DEPOSIT VAULTS. - - -

SPECIAL SALE

—OF—

BOYS' WASH SUITS

FOR THREE DAYS ONLY.

About Two Hundred Suits—All the latest styles in plain and Russian Blouse. Every suit made to sell for $1.00 and $1.50; Special only 48c

New York Clothing Co

M. WEINBERGER, Manager,

214 W. Front St., PLAINFIELD, N. J.

DON'T

Watch Your Coal Bins and

WORRY.

BUY A GAS RANGE

and be Comfortable, Contented and Happy.

Plainfield Gas and Electric Light Co.,

110 EAST FRONT STREET.

W. L. DOUGLAS SHOES,

$3.00 AND $3.50

The Fellows who are wise are the ones wearing Douglas Shoes. These shoes are known all over the country to be the leading shoes at popular prices- Ladies' Queen Quality Oxfords at $2.50; others from $1.00 to $3.00.

A. Willett & Son,

107 Park Ave.

VANTINE'S TEAS, Pure and Invigorating. Notable for their Fragrant Aroma.

English Breakfast, Formosa Oolong, Orange Pekoe, Young Hyson

P. G. DuBois,

Formerly with A. A. Vantine & Co.,
326 WEST FRONT ST.

Uncolored Japan, Basket Fired Japan, India Teas, Ceylon Teas, Mixed Teas

VANTINE'S YOSA AND MORIOR COFFEES. TURKISH COFFEE.

September Vacation Tours

Gettysburg, Luray, Natural Bridge and Washington, 8 days.

Nova Scotia, 9 days.

For Particulars apply

Honeyman's Private Tours

Plainfield, New Jersey.

R. B. Van Arsdale,

PRACTICAL TILE SETTER.

Also dealer in Mantels, Tiles, Grates & Everything for the Fireplace.

ESTIMATES CHEERFULLY GIVEN.

Show Room 140 Central Ave.

Office and residence—426 Orchard Place. Telephone 1381

MEISSNER'S HAND LAUNDRY,

432 WATCHUNG AVE. Bring your lace curtains, fine dresses and fine laces to us. They will be done in the best manner and at reasonable prices.

THE DAILY PRESS may be obtained from any of the following agents for 10 cts a week—
DUNELLEN . . . . . Wm. Gildea
NEW MARKET . . . . . Harry Kenyon
BOUND BROOK . . . Union News Company
SOMERVILLE . . . . . John Gernert
WESTFIELD . . . . C. F Wittke, I. Lipscomb
SCOTCH PLAINS . . . . . Chas. Elliott
SOUTH PLAINFIELD . . . . . Walton Smith
CLINTON AVENUE. Mrs. Meader, John Ryan
FANWOOD . . . . . Chas. Elliott
NETHERWOOD . L. Uhdal, C. Brick, George Wunderlick.
(THE PRESS is also on sale at station.)

SUBURBAN NEWS

A Department Devoted to the Minor Events in Greater Plainfield's Suburbs by Our Own Correspondents.

DUNELLEN.

Edward Pierson, who lives in the west end of the borough, met with a rather severe accident while returning from Lincoln on his wheel, yesterday afternoon. He attempted to cross the trolley tracks at a sharp angle when the machine slipped and threw him. He landed on his face with the result that a large portion of the cuticle was removed. The frame of the wheel was quite badly bent.

A meeting of the committee appointed by the Borough Council to inquire into the advisability of discontinuing the use of the steam fire whistle, located on the round house, will be held this evening. It is thought they will report against it.

Court Dunellen, I. O. F., which celebrated its tenth anniversary Monday night, has the honor of being the means of three other courts in this vicinity being started. They are Court Bound Brook, Court Watchung, of Plainfield, and Court Cranford.

The cornet band held one of its impromptu serenades Tuesday night, giving a concert which was greatly enjoyed. The hat was afterward passed and a good collection was made.

Several boroughites who formed the acquaintance of Charles Maxwell, during his residence here, attended the funeral services held over his remains at Hopewell, yesterday afternoon.

Harry Dodwell has resigned his position with the Garwood foundry to accept a similar one with the Pond Tool Company.

J. P. Apgar has returned home from Hunterdon county, where he has been sojourning for the past two week.

Mrs. Joseph Maier and daughter, Catherine, spent yesterday as the guest of Mrs. Mary Doyle, of Cranford.

Mrs. Charles Humphries, of New York, is spending two weeks as the guest of borough relatives.

Clayton Coon has gone to Rockport Center, L. I., where he will sojourn for a short time.

Sanford Staples is about again after several days' indisposition.

Charles Turton is confined to his home by illness.

NEW MARKET.

Mrs. Theresa Runyon, an aged woman, who makes her home with Mrs. Elsie Dayton, suffered a severe paralytic stroke, Tuesday night, the second in a short time. She has since been semi-conscious and it is feared the attack will result fatally. Dr. Nelson is in charge.

Miller John Otto is making preparations to have the water in the pond drawn off. Fish and Game Warden C. M. Hawkins has asked that it be done in order to allow the carp in it to be killed.

Mrs. Hannah Nelson has gone to Union for a visit taking with her Miss Hattie Bunnel, of that place, who has been a visitor in New Market.

Miss Irene Day and Miss Emma Nelson will leave Saturday for Great Barrington, Mass., where they will sojourn for a few weeks.

Mr. and Mrs. Albert Klinckie, of Newark, have returned home after a week's stay with Dr. and Mrs. W. J. Nelson.

Edward Reusch, of Yankton, S. D., is the guest of John Otto.

HUYLER'S CANDIES ARE PURE.

Enjoyable always. Summer hours passed sweetly when the merits are personally attested.

L. W. Randolph,
Prescription Druggist,
SELLING AGENT,
143 West Front St. Tel. Call 109.

PLAINS AND FANWOOD

Saturday's baseball game between the locals and Safe Works team, of Plainfield, promises to be the greatest game of the season. Both teams are playing fast ball at present and as there are no league games scheduled for that day, Manager Johnston is looking for one of the largest crowds of the season.

John Patterson, a former old resident of the village but for sveeral years past an attendant at the Morris Plains Asylum, has been reported seriously ill but is said to be somewhat improved now.

Judge Clark has again taken the agency for the Perry Nursery Company, of Rochester, N. Y., and has already booked a number of orders from the fruit growers through this section.

Twilight Council, Jr. O. U. A. M., will meet in the Library Rooms tonight at 8 o'clock. A full attendance of the members is desired as business of importance will be transacted.

Judge Clark and Constable Robert Walpole laid aside their duties as administrators of the law on Wednesday and enjoyed a day's angling for the finny tribe at the Passaic river.

Rev. G. M. Shott, of the Baptist church, has been granted a vacation by his Board of Trustees. Mr. Shott expects to take advantage of the kindness during the coming month.

Mrs. John Flannery, who has been spending a week enjoying the cooling breezes at Asbury Park, will return home this week.

Richard Hart, who has been spending a few days with his sister, Miss Katie Hart, has returned to his home in New York.

Frank R. Allen, of Passaic, has been visiting at the home of his mother, Mrs. Daniel Allen, of Westfield avenue.

Summons has been issued in Judge Clark's court in the case of Storr against Ryno. Summons is returnable today.

A number from Elizabeth will hold a dance at Ivamy's pavillion tonight, making the trip by special trolley.

Albert MacCauley is riding a new Olive wheel purchased though the agency of Roy Day.

SOUTH PLAINFIELD.

Over twenty-eight trains of the Central Railroad of New Jersey passed through here this morning on the Amboy division, en route to Asbury Park and Ocean Grove. The trains composed the excursion of Franklin Council, Jr. O. U. A. M. Traffic over the Long Branch division of the Central Railroad from Elizabethport is temporarily checked by a wreck near Perth Amboy.

Robert Horn, day operator at the local pumping station, is taking his summer vacation. Mr. Horn left this morning for Brooklyn, where he will spend a week.

Mrs. J. A. Cubberly left on the Black Diamond Express this afternoon for Scranton, where she will spend two weeks.

H. C. Moss, night engineer at the pumping station, has returned to work after a week's vacation.

Mrs. W. H. Manning and Miss Nellie B. Manning are spending the day at Somerville.

Mrs. Frank Randolph is entertaining her niece, Mrs. Green, of Metuchen.

Off for Glen Island.

A party, composed of C. M. Rogers, Eric Moraller, Miss Moraller, Miss Green, Miss St. John, and Miss M. Rogers, left by trolley this morning for Elizabethport, whence they will go to Glen Island to spend the day and return to the city in the evening.

Up the Hudson.

The New Jersey Central conducted an excursion to points up the Hudson this morning, from points along the road this side of Whitehouse. About a dozen Plainfielders attended, taking the 8:13 regular train.

His Sight Threatened.

"While picnicking last month my 11-year-old boy was poisoned by some weed or plant," says W. H. Dibble, of Sioux City, Ia. "He rubbed the poison off his hands into his eyes and for a while we were afraid he would lose his sight. Finally a neighbor recommended DeWitt's Witch Hazel Salve. The first application helped him and in a few days he was as well as ever." For skin diseases, cuts, burns, scalds, wounds, insect bites, DeWitt's Witch Hazel Salve is sure cure. Relieves piles at once. Beware of counterfeits. L. W. Randolph.

NATIONAL OFFICE FOR A JERSEY RED MAN

Past Great Sachem Peterson Will be Candidate for Great Junior Sagamore.

AT THE GREAT COUNCIL.

PAST GREAT SACHEM NEWCORN WILL MAKE THE NOMINATION.

Great Council Will Meet at Norfolk, Va., Beginning September 8—A Norfolk Man Will be His Chief Rival for the Office.

Local Red Men, as well as those in many other sections of the country, are much interested in the approaching session of the Great Council of the United States, to be held at Norfok, Virginia, beginning September 8. New Jersey is especially awaiting the event with eager anticipation, because it is hoped that this State will receive the honor of the office of great junior sagamore, the first step in the line of chiefs toward the highest.

As a candidate for the honor, Past Great Sachem David Peterson, of Camden, is slated. His name will be placed in nomination before the session by Assemblyman Newcorn, himself a past great sachem of the State, and one of the representatives to the national body. The Jerseyman will be opposed by John W. Cherry, of Norfolk. but epxects to take a good following of supporters with him into the rival camp. The State delegation will make its headquarters at the Monticelleo Hotel.

Gratifying figures are those to be presented in the report of Great Chief of Records "Dan" Stevens, showing the progress of the order in the State during the past year. An increase of 1,954 has been shown in membership, making a total of 21,654. The effort had been to reach the 21,000 mark. In wealth, the wampum belt of the Jersey Great Council is quoted at over a million and a half dollars, an increase over last year of over $300,000. The order is in a most prosperous condition throughout the State, with a hopeful outlook for greater activity in the coming cool weather.

PERSONAL.

Mrs. M. Johnson, of Grove street, is visiting her mother at Asbury Park.

Mrs. Charles Dixon, of West Fifth street, is detained at home by illness.

Isaac Harris, of West Fourth street, has been visiting relatives at Haddonfield.

Miss Ida Firman, of Craig place, will go Saturday to Asbury Park for two weeks.

Mrs. Ella Lunger, of Watchung avenue, is spending a week at Asbury Park.

Mrs. Wm. Mayhew, or West Fourth street, is spending the week at Asbury Park.

Wm. D. Pike, of East Front street, is stopping at Livingston Manor, New York State.

Miss Jessie Little, of Franklin avenue, is entertaining a friend from out of town.

Mrs. J. C. Pearson, of Grant avenue, is spending the month of August out of town.

Miss Mattie Merrill, formerly of this city, but now of Newark, is visiting here.

Miss Isabelle Randolph, of Central avenue, has gone to Asbury Park for a week's stay.

The Misses Lena and Louise Vocht, are visiting Mrs. J. D. Case, of Church street.

Miss Emily Sutterlein, of New York, formerly of this city, is visiting friends in town.

Mrs. M. R. Giles, of LaGrande avenue, is spending a month with friends at Asbury Park.

Mrs. W. M. Pike, of East Front street, will sojourn for the next two weeks in the Catskills.

Miss Edna Woolley, of Asbury Park, is visiting her aunt, Mrs. I. P. LaRue, of Liberty street.

Miss Ethel Blake, of Bangor, Pa., is visiting her cousin, Miss Frances T. Cose, of Grant avenue.

Miss Catherine Venn, of Yonkers, is visiting her sister, Mrs. Howard Marchant, of West Front street.

Mr. and Mrs. L. VanCamp have returned to their home on Prospect place after a pleasant stay with relatives at South Branch.

Mr. and Mrs. Pierce and son, Ralph, have returned from their European trip and resumed their residence at the Park Avenue Hotel.

Miss Edna Williams, who has been visiting at the home of Richard Williams, of Darrow avenue, left today for her home in Philadelphia.

Addison Laing, of Brooklyn, who has been visiting Mr. and Mrs. O. N. Ulrick, of East Fifth street, went today to Asbury Park for the remainder of the week.

Neuman Bros.

Java and Mocha Coffee cannot be surpassed in quality, 30c per lb.

Old Government Java, very fine, 28c lb

Extra Good Quality Coffee, 22c per lb

Formosa Oolong is just the thing for iced tea. It makes a delicious hot weather drink, - - 50c per lb

Watchung Ave. and Fifth St.

TEA TABLE TALK.

Short Sketches That Are Not Always News, But Just as Interesting.

Passengers on board the steamship Minnehaha, outward bound, last month, had the story of their voyage recorded at length in the Pittsburgh Gazette, which had a party of representatives on board bound for Heidelberg. The newspaper people provided several entertainments, in one of which Corporation Counsel Craig A. Marsh took part as one of the lawyers in a mock trial. Miss Frances Weir, also of this city, was on the programme with two piano solos in the farewell concert given by the tourists.

"Trolley Jolt" is the latest disease. It is so new that the physicians of this vicinity, where the malady has appeared, have not yet found a name for it.

"Trolley Jolt," it is said, is caused by the jolting of trolley cars. Its victims are conductors and motormen. It is nothing more than a weak stomach, produced by jolting car and nervousness on the part of the victims.

Every now and then a motorman goes to a hospital broken down in health. It is usually found that he is suffering from a disordered stomach and nervousness. This is caused by the jarring of the cars and the handling of jerky air brakes. The conductors break down under the strain of keeping their equilibrium in jolting cars.

It remained for doctors at New Castle, Del., to name the disease the "Trolley Jolt."

Premonitory sneezes and sniffings have warned a number of Plainfielders of the approach of a season which is always dreaded by its peculiar victims. Tomorrow is the particular day of the summer when those held in thrill by hay fever realize their misfortune most strongly because of the annual recurrence of the malady on its six weeks' reign. Preparations for the reception of the despotic disease are being made by the local sufferers. For many years past, summer headquarters have been informally established at the business place of one of the number, giving opportunity for all the members of the "club" to exchange wheezings and experiences between handkerchief flourishes. Tomorrow, the annual performance will begin, to continue its unwelcome duration until late September ends the trouble by bringing the cool weather which is the only enemy known of the fever fiend.

Flying rice and a storm of congratulations from a crowd of acquaintances gathered at the railway station were the unexpected accompaniments of a trip taken to New York yesterday afternoon by a Plainfield couple. No immediate intention of deserving such favors is believed to have been in the minds of the travelers, but the farewell party evidently sought to hasten matters showing what was expected. Just as the young man was assisting his companion to board the train, he was astonished by the receipt of a handful of rice over the neck and shoulders, followed by a regular fusillade from many willing hands. The couple concealed their chagrin as much as possible, but their fellow passengers on the train regarded them with amused delight throughout the journey to New York. In the West End, where the parties reside, the rumor was most persistent last night that a real marriage had been consummated during the short absence from home, to render a fitting return for the practical joke of which they were the victims.

Delegates to Atlantic City.

At the meeting of the Firemen's Relief Association, last evening, E. M. Mosher, Charles C. Graves and William T. Newman were elected delegates to the convention next month at Atlantic City.

Miss May Squier, of Astor place, will leave town at the end of the week for an extended stay at Ocean Grove.

BUILT TRACK IN BUILDING

METHOD IN WHICH CONTRACTOR SURMOUNTED OBSTACLE.

Construction Track Necessary While Tracks Are Being Elevated in New Brunswick.

(Special to The Daily Press.)

New Brunswick, August 14—New Brunswick's reputation as a good place for daring and progressive engineers to do novel feats has been increased by the recent accomplishment of Contractor Kerbaugh, who has laid a railroad track straight through a brick building, running it along the second floor. Kerbaugh is in charge of the work of elevating the tracks of the Pennsylvania Railroad Company through this city.

At the Neilson street crossing, where the tracks at the new grade are forty feet above the street level, a big stone arch is in course of construction. To carry material to the workmen, forty feet in the air, a temporary spur was planned, on which small construction trains could be operated. The track was supported on trestles, but the brick storehouse of the Consolidated Fruit Jar Company was directly in the way. Since the spur was to be only temporary, it would not have been profitable for the company to buy the property, and another arrangement was effected.

Having secured permission from the owners of the building, Kerbaugh tore out the walls that blocked his spur, shored up the second floor, laid sleepers from the supporting wall at the height of the second story, put in the ties and spiked down the track. The spur now runs through the end of the building, along the second floor, and construction trains use it regularly.

The work of track elevation in this city is going ahead rapidly. The supporting wall has been constructed along one side of the tracks for nearly the entire length of the work. Five of the stone arches for the new bridge across the Raritan are completed for half their width. The bridge will be built one-half the required width, and when that part is entirely finished it will be used by all trains, while the present iron bridge will be torn away and the second half of the stone arch bridge constructed at the place the iron bridge now occupies.

In Memory of a Great Chief.

To mark the recent death of Past Great Incohonee Charles H. Litchman, of Newark, of the Great Council of the United States, all the branches of the Improved Order of Red Men are preparing resolutions of respect. Word has been sent to the local tribes to hasten the preparation of the memorials, so that they may be suitably recorded by the Great Council next month. Mr. Litchman was well known in this city.

Finger Split.

Samuel Block, an apprentice in Pond's Tool Works, suffered a painful injury, yesterday afternoon, by having the middle finger of his right hand split open. The member got caught in a counter-bore. Robert Gow, the shop physician, dressed the wound.

Warren's Second Dance.

The second of a series of grand balls given by members of Warren Engine Company will be held in Saengerbund Hall, this evening. Judging from the number of tickets that have been sold the affair will be a success.

Miss Ohl Will Recite.

A pleasing programme has been arranged for the Rescue Mission meeting in the First Church of Christ, this evening. Miss Adele Ohl will sing and recite.

The Misses Lacey, of LaGrande avenue, have returned home from their outing at the Delaware Water Gap.

—Miss May Henry, of West Third street, has taken a position with Harry W. Marshall.

HILL & SHUPP | HILL & SHUPP

FRIDAY STORE NEWS

OPENING DAY At Our New Round Counter

Sale of 1,200 Huck Towels, 4 for 25c
Limit—Twelve to a customer.
We have never placed on our retail counter such Towel values, and the first 100 customers will probably close out the lot.

Hosiery Counter Special for Friday
4 pair 25c
Ladies' fast black Seamless Hose. The quality will surprise you .....

33c Sale Men's Section
See Window Display.
It includes—
50c Neckwear,
50c Negligee Shirts,
50c Underwear,
50c Shirts for Boys.

Heavy Dress Skirtings.
Some new numbers on the counter today.

French Waist Patterns.
Fall Designs on display at Front Counter.

The Ladies' White Waist Sale
attracts attention at our reduced prices.

Tea Kettles,
nickle-plated on copper, blk enameled handles, spout double seamed on body, No. 8 size. Sale price - 85c

Shelf Paper,
lace edge, good quality, ten yards in piece. Regular price 8c, sale price 6c

Sugar Boxes,
with hinged cover, Japanned and neatly stencilled, capacity seven pounds. Sale price 14c

HILL & SHUPP.

The continued popularity of the NEW CENTURY

is evidenced by the increasing demand for operators.

Wanted, at once, experienced New Century Operators. Apply—
American Writing Machine Co.,
343 Broadway, New York.

St. Gabriel's Academy,
Cor. Jackson and Watchung Aves., Plainfield, N. J.
Select School—Conducted by the Sisters of Mercy.
The course of studies is thorough, embracing all the branches requisite for a solid and refined education.
The Academy will open on Monday, Sept. 8. Difference in religion is no obstacle to admission of pupils.
For further particulars apply to
8 6 1m SISTER DIRECTRESS.

PLAINFIELD PACKING CO.,
Peter Zimmerman, Proprietor,
153 W. Front Street,
Commencing today, will give
...GREEN TRADING STAMPS...
to each customer.
Legs of Lamb, ... 16c per lb
Legs of Mutton, ... 14c per lb
Each purchaser of a Leg of Lamb or Mutton, Friday and Saturday, will be presented with 25 Stamps. 8 14 3

Press Want Ads Pay

Dime Savings Institution,
OF PLAINFIELD, N. J.,
No. 110 East Front Street
Interest paid on all sums from $5 to $2,000. Interest payable July 1 and Jan. 1.
J. Frank Hubbard - President.
W. F. Arnold, } Vice-
Jeremiah Manning. } Presidents.
James C. Pope - - Treasurer.

BOYNTON BEACH
-:- FREE -:-
Balloon Ascension
By Prof. John Mack, The Boy Aeronaut,
Every Tuesday and Saturday
Commencing Aug. 9, at 6:30 p. m.
Finest Bathing Along the Coast.
ALL ATTRACTIONS.

TURKISH BATHS,
RUSSIAN BATHS,
ROMAN BATHS.
ALCOHOL RUBS, SALT RUBS,
NEEDLE BATH, COLD PLUNGE.
The Finest Bath in this State, and equal in appointments to any in New York.
SINGLE BATH, $1. 6 TICKETS, $5.
Ladies 8 a. m. to 5 p. m. Gentlemen 5 to 9 p. m. Gentlemen Sundays from 8 a. m. to 1 p. m.
SANITARIUM Somerset St., Rear end of tunnel

CHRISTIAN ENDEAVOR.

Topic For the Week Beginning Aug. 17.—Comment by Rev. S. H. Doyle.

Topic.—The life of faith.—Gen. xii, 1-5; Heb. xi, 1-6.

One of the severest criticisms of the world upon the church is the emphasis that the church places upon the subject of faith. From many sides we hear the cry and demand that the church should preach more about the practical things of life and should not so often dwell upon the realm of faith. This criticism, however, is most unjust and unwarranted. The importance of faith to life cannot be estimated. Men live as they believe. What they are and what they do are above everything else determined by what they believe. The Puritans believed firmly in God, in God's control of the affairs of this life and in the teachings of the Scripture that there would be punishment for sin here in the life to come. The effect of this belief was clearly seen in their lives. At a certain period in the history of the people of France they practically discarded all belief in God and sacred things. The result of this unbelief was most apparent in their lives. They gave themselves up almost entirely to the things of this life that make for destruction rather than for development, and history has never seen worse effects of unbelief than were manifested in France at this time. Faith inspires life; its fruits are works, and therefore too much importance cannot be attached to the subject of faith and its relation to life.

1. The life of faith is necessary. Paul says, "We walk by faith and not by sight." There are many people in the world who try to walk by sight, but it is absolutely impossible. Our almost every act of life requires some faith. We eat because we believe that the food which we eat will support our lives. This is an exercise of faith. We believe in past history, in places that we have never seen and people that we have never known, and thus we constantly exercise faith in all relations of our lives. This being true, it is absurd folly that the exercise of religious faith should be so often discountenanced. If we must live by faith, why should it be incredible that we should exercise religious faith? If we can believe in men whom we have not seen, why can we not believe in God although we have not seen Him? If we can believe in distant countries which we have never visited, why can we not believe in a land beyond this life and look forward to habitation in it?

2. The life of faith is possible. To some people it seems impossible to believe in the great religious truths, in God, in the inspiration of the Scriptures and in the future life, but this is not impossible. That a life of faith is not impossible is proved by the multitude of those who have lived a life of faith, whose entire lives have been controlled and directed by their supreme faith in God and eternal things. The life of Abraham was purely a life of faith. God called him to go forth to a country that he had never seen. He went forth not knowing whither he went, but trusting the results of the future entirely to God. In the eleventh chapter of Hebrews we have a long array of patriarchs whose lives were based upon their faith in God and eternal truths. They endured hardships, they suffered many afflictions and persecutions because of their supreme faith in God. What is possible to them is also possible to us. If Abraham could live a life of faith in God, so can we. Such a life is possible, and it should be the aim of every one to base his life entirely upon his faith in God and God's control of this life and also of the future.

3. The life of faith is profitable. Without faith it is impossible to please God, but a life of faith is well pleasing in His sight, and God has promised great blessings to those who please Him in their lives. When Abraham was called to leave Ur of Chaldees, God made rich promises to him upon the condition of his obedience. These promises were all fulfilled. A life of faith and of service based upon faith is the most profitable life that we can live in this world.

Looking to Christ.

If we could only look away from ourselves, our miseries and sins, to the sinless Man of Sorrows! We scrutinize the sores in our own bosoms instead of laying them bare to the gaze of the great Physician. We contemplate our wickedness instead of the blood of the Lamb. We look down in the grave instead of up into heaven. If we could only cease from self entirely! The cravings of the old nature shrink rebuked when we catch a glimpse of the lonely Christ tempted in the wilderness, the patient Christ reviled by the vilest, the suffering Christ weeping tears of blood in Gethsemane, the agonized Christ on the cross. Look away to Him! Keep that one sublime figure before thine eyes alike in life and death!—Philadelphia Ledger.

Christian Unity.

Christian unity can never be brought about by hard hitting theologically, but only by Christians learning to love one another; then they can defy the devil to keep them apart. "Our unhappy divisions" keep him master of the field. A united church would soon dispossess him of his strongholds.—Bishop Johnston of Western Texas.

Communion.

Wherever the self is forgotten
And mine is transmitted to thine,
Though lips may grow ashen and falter,
There, on the Lord's holy altar,
Wait ever the bread and the wine.

For love is the bread that is broken,
The chalice upfilled to the brim,
And forgetting the self for another,
The tenderness shown to a brother
Are done in remembrance of Him.
—Independent.

EPWORTH LEAGUE.

Topic For the Week Beginning Aug. 17, "Gleanings From Many Fields"—Text, John iv, 35.

"Lift up your eyes and look on the fields, for they are white already to harvest."

This is literally true at the present time in respect to people becoming Christians. The change has come rapidly and finds the church unprepared to gather in the harvest which is ripe for the ingathering. A new era has dawned, and we have not become accustomed to the new conditions, nor have the older methods of doing been properly adjusted to the new needs. Many indications point to hopeful times. Increasing attention to the worldwide needs and careful study of the best means of meeting the pressing demands on the church to give the gospel to the un-Christianized masses of men are the demands of the hour.

1. A study of the fields. Every church should give at least one service a month to a careful survey of the general work of the church outside its own parish lines. This can be done in a League service or in a more general meeting of the church. The old time monthly missionary prayer meeting on the evening of the first Sunday of the month can be modernized and made helpfully alive. The various mission fields of the church can be taken in succession. Begin with Japan. Let some one make a study of old Japan and in a brief talk or paper of ten minutes set forth the conditions of life in the land of the mikado previous to the visit of Commodore Perry in 1854. This should be followed by a concise review of the changes which have made the new Japan, and the new spirit of the nation under the leadership of Count Ito can be shown. The present place of Christian missions in the empire and the work already done will make a third topic. Where possible a map should be used, and places of importance can be pointed out during the progress of the addresses or at the close. Information sufficient for the preparation of such talks or papers can be had in any public library. This failing, a letter to the missionary secretaries at New York or the Epworth League headquarters, Chicago, will bring needed literature and the titles of a few books, which can be bought at a very small price. Some chapters have during the season just passed made use of a monthly meeting for a trip around the world, visiting the leading mission fields on the way. Several papers during the evening dealt with various topics of interest, such as routes of travel, public buildings, people, productions, local customs, history and religious conditions. At the close a choice collection of views illustrating the matters presented was shown by stereopticon. The illustrated papers and magazines now give so many fine illustrations of all parts of the world that it is not difficult to make a collection at small expense which will instruct and interest any company in this work.

2. How shall we increase our working power to harvest the fields?

Present the duty clearly in speech and paper for every one to lay aside regularly and proportionately of his income for God's work. Economize on personal adornment and pleasures and give more.

Bring home to the young men and women the pressing duty to fit themselves as preachers and teachers, and of others to do business so as to support these preachers and teachers.

Is Life Worth Living?

Life is worth living for the brute. He is not sensitive, and the lower he is in the scale of organized life the less his sensibility. But man, the summit of creature development, is sensitive. He is capable of suffering in both body and mind, and by his power to anticipate pain and sorrow he may and does prolong his sorrows. If man is only the highest of animate creatures, his eminence is purchased at too great a price. It may be questioned whether that eminence is worth the cost. But if man is something more and something else, if he is connected with other than the creatures below him, if he is a candidate for immortality, then there is no question—life is worth the cost. "Our light affliction, which is but for a moment, worketh for us a far more exceeding and eternal weight of glory."—Rev. Joseph G. Wilson in Episcopal Recorder.

Religion.

There are two ways of lighting a dark room. One is to attack the darkness with candles. The other is to open the shutters and let in the light. When light comes, darkness goes. There are two ways of forming character. One is to conquer our sins. The other is to cultivate the opposite virtues. The latter plan is best because it is surest; the virtue replaces the sin. Christianity is not a drill. It is life, full, free, radiant and rejoicing. What a young man should do is not to vex himself about his imperfections, but to fix his mind on the bright image of perfection; not to weary his soul with rules, but to live with Christ as one liveth with a friend. There is one way to complete manhood, and that is fellowship with Jesus Christ.—John Watson.

Poverty and Unselfishness.

There was a bitterness in her poverty. She met, looked at it, often even laughed at it, for it bound all the family together hand in hand. It taught endurance, self dependence and, best of all lessons, self renunciation.—Dinah Maria Mulock.

Consider.

Consider well your actions;
What's done you can't recall;
No use to pull the trigger,
Then try to stop the ball.
—Lippincott's Magazine.

DRUGGISTS.

Oders for WIEDA'S ICE CREAM can be left at POWERS' SomersetPharmacy 45 Somerset St. Tel. 756.

SODA With Fruit Syrups Second to None. MALLINSON'S LIBERTY AND FOURTH STS. Sogars are one of my specialties

HARD WATER TOILET SOAP makes a quick lather when used in the city water. Keeps hands smooth and soft. Increasing demand. 10c Cake. 3 for 25c. SHAW'S PHARMACY.

THE RIGHT TIME This is just the right time in the year for a Spring Tonic.

We make a special compound for the blood and general tonic that we can truthfully recommend to be a tonic. It will do away with that tired feeling, gives an appetite and purifies the blood.

Ask for Nagle's at 50c large bottle.

C. M. NAGLE'S PRESCRIPTION PHARMACY, West Front and Grove Streets, Tel. 772. Plainfield.

Hodge's Pharmacy. Give Our SODA A Trial —Pure Fruit Syrups.— Agency for the Famous Belle Mead Sweets. Y.M.C.A. Building. Tel. 210 A

HOTEL NETHERWOOD NOW OPEN.

HONEY COMB CANDY and delicious confections, and all kinds of fresh Fruit, every day, first-class and prices reasonable. HONEY COMB CANDY only to be had at ALEX LUSARDI'S, 211 WEST FRONT STREET.

A Full Line of -Artists' Materials- ~:~ SWAIN'S ~:~ 317 West Front St.

HOAGLAND'S EXPRESS. Baggage Transfer. Office, 302 Park Ave Tel. 1224.

ANDREW ROACH —Dealer in— BLUE STONE FLAGGING. Office and Yard— 300 Richmond St., Cor. Third St. Residence—214 East Fourth Street. ALL WORK PROMPTLY ATTENDED TO.

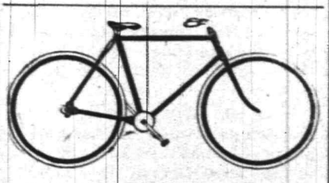

Commuters Wheels Stored. Bicycle Sundries. Repairing a Specialty. Nelson VanWinkle, 129 NORTH AVENUE... FRANK VAN WINKLE— Photo Supplies and Cameras.

Use Press Want Ads.

AMOS H. VAN HORN LTD. EVERYBODY'S STORE

Keep your Eyes On Us all the time, but especially during August—every day will have its specials that NO other store can duplicate. Terms Cash or Credit! Whether you want goods now or not, SELECT NOW—we'll reserve them—nothing extra asked.

Yours for .. $16.98 Here's a Golden Oak Bedroom Suit—French beveled plate mirror on the dresser. Was $23.

Yours for .. $7.69 An $11 Golden Finish Oak Extension Table. Best seller yet!

CARPETS? Good Brussels are now 49c 56c yd Were 60c and 65c yard. Velvets are now 69c 75c yd Were 85c and $1 yard. Moquettes are now 89c 98c yd Were $1.10 and $1.25 yard. Body Brussels are now 90c $1.15 yd Were $1.25 and $1.40 yard. Heavy Ingrains are now 30c 35c yd Were 40c and 45c yard. All-wool Ingrains are now 53c 65c yd Were 60c and 65c yard.

200 ROLLS OF MATTINGS Now run from 12c yard. Complete and broken rolls!

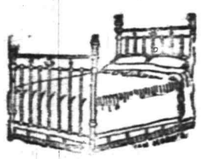

$4.98 For $7.00 White Enameled Iron Beds—Brass rails at head and foot!

Much of it! $5.98 For a $7.00 double walled, brass trimmed, hardwood Refrigerator! The whole stock's priced that way now.

The Monarch and the Success Wickless Blue Flame Oil Stoves are great big comforts! See our stove manager operate 'em for you—no wicks, no heat, danger or expensive fuel! An even, powerful flame.

Amos H. Van Horn, Ltd. Be sure it's "No. 73" and you see the first name "Amos" before entering our store. CASH OR YOUR OWN TERMS. FREE DELIVERIES. 73 MARKET STREET, Near Plane Street, West of Broad. A Private Delivery Wagon Sent on Request. "Telephone 580." Send for New 42-Page Catalogue.

Quality is Recognized. when the first shovel full of our COAL begins to burn. Heat radiates them in no uncertain quantity. Cold is dispelled as though by a midsummer sun. It is fuel economy to use this coal. It is not a rapid burner. It is very clean. Little ash remains. Free from excess of smoke.

BOICE, RUNYON & CO., Park Avenue and Railroad.

STOP and try my BUTTER, the best I can buy. I know it will suit you. Also my COFFEE.------ W. W. DUNN, Park Grocer.

W. W. Warnock, THE BAKER, 144 West Front St., COMPTON'S OLD STAND. BREAD, CAKES, PIES, ETC. Made of the best Materials. EARLY MORNING DELIVERY. Ice Cream a Specialty.

Mrs. John Brown Successor to JOHN BURKE and JONES & CO., Cesspools and Vaults Cleaned FROM $3.00 UPWARDS. Satisfaction guaranteed. Don't give your order until you consult me. Estimates cheerfully given. Leave orders at J. T. Vail's, Norta avenue. Postoffice Box 718. FRANK BURKE, Manager.

E. B. MAYNARD. NEW SHOP. NEW FURNITURE. BEST SERVICE. Tonsorial Artist. ALSO CHOICE CIGARS. 141 North Ave., Plainfield N. J.

WM. HAND & SON, Moving Vans and Storage Warehouse FOR FURNITURE, PIANOS, ETC. 136 E. Second St., Plainfield, N. J. Telephone 692. TRUCKMEN AND RIGGERS. STAGES AND SLEIGHS FOR PICNICS AND PARTIES.

Plainfield Auction Co., T. J. CAREY, Manager and Auctioneer. 19 Somerset Street. Sales Every Friday—2 p. m. Sharp. All kinds of goods bought and taken on consignment. Outside sales taken of Real Estate and Personal Property.

TRY DOBBINS' NICKEL YARA CIGARS. 108 NORTH AVE.

$1,500 Gauranteed Yearly To high-class man or woman, with chance for promotion and advanced salary, to have charge small office at home or in home town, to attend to correspondence, advertising and other work. Business of highest order] and backed by solid men financially and politically. A great opportunity for the right person. Enclose self-addressed stamped envelope for full particulars to WALTER B. REDMAN, GENERAL SUPERINTENDANT, Corcoran Building, opposite United States Treasury, WASHINGTON, D. C.

GARBAGE REMOVED for 50 cents a month. Cans furnished, changed and cleaned for the following prices: 75c, $1.00, $1.50 and $2.00, according to size of cans. Ashes removed for 10 cents per barrel. For further information address ESTATE OF NOAH TERRY. P. O. BOX 766. NETHERWOOD, N. J. A postal will receive prompt attention.

SPEAK OUT.

The Searchlight of Publicity is Pleasing to Plainfield People.

Publicity is what the people want. Let the public speak on the subject. There has been too much claim—too little proof.

There is only one kind of proof for Plainfield citizen.

The experience of people we know. When friends and neighbors endorse. No question about such evidence.

This kind of proof backs every box of Doan's Kidney Pills.

Here is a case of it:

Mrs. W. W. Mills, of No. 86 Summit avenue, say: "I suffered at times with a severe pain across the small of my back and in my hips. If I did any lifting or stooping my back became lame and sore, and though I used plasters they only helped me for the time being. I was felling very badly when I had my attention called to Doan's Kidney Pills. They were so highly recommeded for troubles like mine that I got a box at L. W Randolph's drug store. I felt their good effects in a few days. When I had finished the treatment my back was better and stronger and I had much more energy to attend household duties."

For sale by all dealers. Price 50 cents a box. Foster-Milburn Co., Buffalo, N. Y., sole agents for the United States.

Remember the name Doan's and take no other.

Corporation Notice.

PROPOSALS FOR SEWERS.

Pursuant to a resolution adopted by the Common Council of the City of Plainfield, New Jersey, at a regular meeting held Monday, August 4, 1902, notice is hereby given that the Common Council will meet on Tuesday, September 2nd, 1902, at 8 o'clock p. m., at the Council Chamber, No. 149 North avenue, in the City of Plainfield, at which time and place said Common Council will receive sealed proposals for doing the work and furnishing the materials in the construction of such portions of the sewers contemplated in the ordinances, entitled "An Ordinance to Provide for the construction of a system of sewerage", approved July 25, 1894, and "An Ordinance to provide for the construction of an addition to the system of sewerage already constructed in the City of Plainfield", approved Nov. 6, 1897, as provided for in the plans and specifications adopted by the Common Council, Aug. 4, 1902, and filed in the office of the City Clerk, No. 151 North avenue, Plainfield, N. J.

Upon receipt of the bids or proposals, the Common Council will immediately proceed to unseal the same and publicly announce the contents in the presence of the parties bidding or their agents, provided said parties or agents choose to be then and there present, and also make proper record of the prices and terms upon the minutes of the Council.

Each proposal must be accompanied by a certified check for $500, payable to the Treasurer of the City of Plainfield.

The Engineer's approximate estimate of the quantities of material required, and the work to be done, is as follows:

25,855 feet 8 inch sewer, 7 to 13 feet deep,
1,000 Branches on 8 inch sewer,
5,650 feet 4 inch house connections,
29 Manholes,
18 Flush Tanks,
30 feet 8 inch cast iron pipe.

Duplicate plans may be examined, and forms of proposal, specifications, contract and bond, may be obtained at the office of the Engineer, 151 North avenue, Plainfield, N. J.

The right to reject any or all bids is expressly reserved by the Common Council.

Proposals should be endorsed "Proposals for Sewers."

James T. MacMurray, City Clerk.

Andrew J. Gavett, City Surveyor and Street Commissioner.

Dated August 4, 1902.

AN ORDINANCE

For the repairing and permanent improvement of Prospect avenue, from the easterly curb line of Hillside avenue, to the westerly curb line of Woodland avenue.

The inhabitants of the city of Plainfield, by their Common Council, do enact as follows:

Section 1. That the roadbed of Prospect avenue, extending from the easterly curb line of Hillside avenue to the westerly curb line of Woodland avenue, be forthwith repaired and spread with broken stone for a width of sixteen (16) feet, and a depth of six (6) inches in the centre and four (4) inches at the sides, at the general expense of the city, to be paid for (after first applying the direct contribution of property owners) out of money raised by tax for the improvement of streets as provided by the Act of the Legislature, entitled "An Act to Authorize Cities to make Permanent Improvemets in the Roadbeds of Streets at the General Expense," approved May 13, 1884.

Section 2. That before any work shall be done under this ordinance, the property owners along the line of the proposed improvements, shall deposit with the City Treasurer the sum of Seven Hundred and Sixty-Five Dollars and Twenty Cents ($765.20.)

Adopted by the Common Council August 4, 1902; approved by the Mayor August 4, 1902.

OLIN L. JENKINS, Mayor.

Attest: J. T. MacMURRAY, City Clerk.

AN ORDINANCE

to amend an ordinance entitled: "An Ordinance Concerning the Construction, Maintenance and Repair of Sidewalks", approved April 10, 1899.

The Inhabitants of the city of Plainfield, by their Common Council, do enact as follows:

Section 1. That section 3 of the ordinance the the title of which is stated in the title to this ordinance, be and the same is hereby amended as follows: after the words "also on both sides of Arlington Avenue from West Ninth Street to Randolph Road" insert the following—"also within the portion of said city described as follows: beginning at the southerly corner of West Seventh street and Monroe Avenue, and running thence along the southeasterly side line of West Seventh Street to the city and county line; thence along said line in a westerly direction to the southwesterly side line of Clinton Avenue; thence along said line to the northwesterly side line of Dunellen Avenue; thence along said line to the northeasterly side line of Compton Avenue; thence along said line to the northwesterly side line of West Front Street; thence to the southerly corner of South Second Street and Monroe Avenue; thence along the southwesterly side line of Monroe Avenue to the place of beginning; also on both sides of Randolph Road from Plainfield Avenue to Central Avenue."

Adopted by the Common Council August 4, 1902; approved by the Mayor August 4, 1902.

OLIN L. JENKINS, Mayor.

Attest: J. T. MacMURRAY, City Clerk.

Advertised Mail Matter.

Plainfield, N. J., Aug. 11, 1902.
R. H. BIRD, P. M.

Allen, Frank
Barnett, Mr Edwd H
Brooks, Miss Martha
Brighton, Miss Wenie
Booker, Miss Cornelia
Clinard, Miss Carrie
Chandler, Mr Pomp
Carpenter, Mr W S
Cullans, Mr Patrick
Carmon, Mr William
Chamber, Master W
Donovan, Mr W P
Dennis, Mr Joe
Freeman, Miss Maria
Froggott, Mrs Geo
Gollis, Michael
Gardner, Warren
Hurley, Mr William
Holniequest, Edward
Hudson, Mr Joseph
Hills, Miss Ella R
Janson, Albert
Keefer, Mr Adam
Keeling, Mrs A
Moore, Mr Beazil
Moore, Miss Sara
Marland, Mrs Charles
Nichols, Miss E M
Nevin Iron Works
Ross, Miss Marguerite
Starr, George A
Shyler, Mr Sampson
Stelle, Mrs E
Stone, Mr Robert
Teneicke, Miss B
Troy, Miss Mary
Taylor, Mrs F J
Valentine, Mr Carmino
Williams, Miss Rebecca
Walbuts, Mr W
Young, Mr F K

Please Say "Advertised."

FANCIES IN NECKWEAR.

Modish Women May Select From a Wide Variety of Styles.

It seems to me that everything now runs to new things in cravats and other fancies in neckwear. The fall goods are yet in course of construction, and all that can be done is to invent something novel to put around one's neck or to devise a fresh style of trimming a dress around the neck and shoulders which will deceive everybody except the "other women" into thinking it is another dress. There are so many things in this line that only a few can be noticed. The leader of all the neckwear in the way of beauty is the Marie Antoinette fichu, which is susceptible of so many different ways of arrangement. Of course it is not new, but it happens just now to be put forward as the prettiest and daintiest of all the neckwear.

It is made of any and every thing that is thin and transparent, even in organdies, to match dresses and of lace where the gown is made of lace, but the edges always have a full ruffle, so that when the ends fall they take the form of full jabots and cascades. If the fichu proper is of organdie or any other dress material, there is a ruffle of lace more or less wide around the entire garment.

In the illustration there are two of the very prettiest of these dainty accessories of the toilet. One is made of dotted net cut in a long oval, so that the points meet at the bust line, with long ends of the same. As these are surrounded by the lace in lavish quantities, it is no wonder that the fichu is a dressy thing. The other is simply made by sewing six ruffles of lace to a tape, all as full as the tape will hold, and these are left to fall in natural folds. To the tape, which extends below the waist line, there are two rows of lace set as closely as the other and left to fall in a cascade to the bottom. The Marie Antoinette fichu is always long enough to go around the waist and tie at the back, but this is not necessary now, as the preferred manner is to let the ends fall as the boas have been doing.

Fichus of fine linen batiste with a full hemstitched ruffle are very stylish and by some good dressers are preferred to lace ones, which are so very pretty and becoming as to be in danger of growing common. I saw one of cobwebby linen batiste, with a faint blue hem of the same material hemstitched on to the white. This was extremely novel and effective.

Another dainty fancy is the ribbon and chiffon or silk mull floral ornaments for the corsage. Liberty satin ribbon is employed for the roses, which are made by twisting the ribbon so that a bias edge is brought to a center and sewed fast round and round to form the flowers. The leaves are simulated by rough bows of the same. In some cases there are several ends of narrow ribbon, each of which has a tiny bunch of violets or picayune roses at the end, and also a bunch at the top. These are of ribbon in different shades and make very pretty ornaments. Generally they are for the front of the corsage only, though often one piece is worn at the belt and another at the bust and neck, or even on the shoulder. This last style is only used for very dressy afternoon occasions.

Frequently a belt is made by sewing narrow ribbon over the featherbone

NEW NECKWEAR.

frames prepared for such requirements. At the widest portion there will be small bunches of flowers of ribbon, mull or chiffon. Chiffon is rather too soft for the purpose, and mull is better. At the lower part of the point there will be a bunch of long, narrow ribbons in varying lengths, each having a tiny bow and a flower at the end. This arrangement is sometimes worn in front, and at others it hangs at the back or side. Tiny roses of silk mull are most delicate and attractive of all. They have a center made with a few loops and strands of yellow floselle, around which the petals are sewed. To make the petals, cut squares of the mull, fold them bias and bring the points and all the intervening parts together. Fasten these closely to the fine wire used as a foundation for the floselle. They will then take a round and slightly curved form like real petals. These can be set in a line or formed into a bunch. In either case they are lovely.

New ties and cravats for wear with shirt waists are of many kinds, the prettiest perhaps being those where the stock is white and the cravat itself is of some other color.

Small black satin ties are much liked for wear with high white collars or stocks, and polka dotted ribbon is tied in a double bow in other cases. The derby and the four-in-hand are also affected. These have long ends, and the chic is to have the ends fall to the waist line. Lace mitts are not to be worn with any of the mannish ties.

HENRIETTE ROUSSEAU.

Stairs of Sand

By

ERNEST DE LANCY PIERSON.

Copyright, 1901, by Street & Smith.

CHAPTER VIII.

"STONE WALLS DO NOT MAKE A PRISON."

Job had no trouble in finding his way to the lawyer's house, despite the gathering night. He walked like a man who is sure of his way. As he came nearer the humble-looking cottage he paused for a moment in hesitation.

"Looks like the abode of innocence and peace," he muttered. "Foxes are careful not to betray the character of their holes from the outside. I wonder how the years have dealt with the worthy Henslow? I hardly thought a man of his ambitions would be satisfied to rust in a country town all his life."

He approached nearer the house, and stood for a moment looking up at the windows.

"Not a light in sight. I wonder if the family are all away. At least she is here, and that is all I care for. I should not like greatly to come in contact with the lawyer."

He moved around to the side of the building, and stood for a moment debating what to do under the circumstances. The place wore such a deserted look that he was undecided.

As he stood there in the shadow of a tree he was aware of a step in the road, and drew back closer into the shadows. A man came into view whose features he could not make out, but who seemed to be dressed in well-fitting clothes, and carried himself with a certain jaunty air.

The newcomer, as he approached the house, seemed to be looking from right to left, as if he feared to be seen. He walked past the building, peering into the shadows. Job Hendricks crowded back against the fence among the bushes, and wondered why he was not discovered.

The stranger, having satisfied himself that there was no one in the neighborhood, went up to the front door of the cottage and rapped on it softly in a peculiar way.

Job was instinctively drawn near to watch what happened. Presently the door was opened cautiously, and an elderly man with a white beard, shading a lamp with one hand, appeared in the doorway. He appeared to be surprised to see his visitor, for he uttered an exclamation that was hardly expressive of welcome. The other, without a word, slipped into the hall, and the door closed noiselessly behind him.

"So Henslow is up to his old tricks again," muttered Job Hendricks. "He still receives people by night on the sly. I wonder who that fellow was? It seems to me that his figure was familiar. Bah! What difference does it make. I have something more important on hand than the lawyer's visitors. It will keep him occupied for a while, so matters could not have arranged themselves better for me."

On the side of the house was a small gate, which evidently communicated with the rest of the building, and Job, after a moment's thought, pushed this open and entered a narrow path that led along the walls of the house.

As he made his way slowly and cautiously along, he became aware of a strange humming sound, as if some one was crooning a lullaby. The moon had now risen, and, as he reached the back of the house, he saw a slender, womanish figure seated under a tree in the garden. He passed her unobserved, his feet making no noise on the grass. Then he stood for a moment contemplating the girlish figure. It was her singing that he had heard as he came along. She sat there, her face resting on one arm, which was flung about a lower branch of the tree, looking very sad in her black dress, which accentuated the pallor of her face.

Job did not move, his eyes fixed yearningly on the white features, while his lips moved, though not a sound came from them. Many minutes he stood there motionless, as if he could not look enough at the girl before him.

Though he made no sound or betrayed any more life than the trees in the garden, she seemed to learn instinctively that she was not alone, and, turning, rose with an exclamation.

"Who are you—what do you want?"

As she spoke she advanced a few paces toward him in the moonlight. She did not betray any fear at seeing a strange man in the garden at night.

Job sighed, as if he had really expected a different greeting.

"Don't be alarmed, young lady," he replied hoarsely. "I am only desirous of being of service to you."

"Who are you?" moved in spite of herself by the deep feeling he put in his simple speech.

"[illegible]—that is all. I bring you a message——"

"From Dick?" eagerly.

"The same."

"[illegible] me have it," holding out her hand.

Job, fumbling in his coat for the note, she stamped her foot like a spoiled child, and exclaimed:

"How clumsy you are—can't you see, you stupid man, that I am burning with impatience?"

He finally drew forth the letter and handed it to her with trembling fingers.

Having seized it, she paid no further attention to him, but ran over to the porch of the house, where a lantern, burning dimly, hung from one of the pillars.

Job watched her while she read the lines, her pale face transfigured.

"How she does seem to love 'the poor fellow,'" he murmured, with a certain longing in his voice, as if speaking of one of whom he was envious. "It must be a satisfaction to be loved like that."

It did not take her long to read the message, and then, thrusting it in the bosom of her dress, she returned to the man who stood waiting, eying her with an air of uneasy interest.

"I don't know who you are," she began.

"It don't matter," he added humbly.

"But you are a friend of Dick's, and therefore, a friend of mine," said she, holding out her hand. He took it in his great, rough paw, and held it so long that finally, with a quick gesture, she drew it away, regarding him curiously.

"Why, my poor man, you are weeping," she said.

Job dashed his hand across his eyes and laughed nervously.

"Me, ma'am; well, that would be curious, wouldn't it?" Then, after a pause, as if trying to collect himself: "You see, I had a daughter once. Had she lived she would just have been about your age. That's why it makes me feel kind of upset."

"Was it long ago you lost her?" she asked, with genuine sympathy in her voice.

"Many years, my child, many years." Then, as if wishing to change the subject which had become painful to him: "I hope that note brought you is the means of cheering you up. You have troubles of your own——"

"The deepest trouble that can fall on a daughter," with a catch in her voice, "to lose my mother—and then that Lick should be accused. But they can't—they won't do anything to harm him—will they?" seizing Job's arm eagerly.

"No—no, of course not," he said slowly.

"How doubtfully you say that," pettishly. "But when he is innocent."

"We shall get him off, no doubt, but it will take time. You see they pretend to have a great deal of evidence against the lad, and that counts for a great deal in a court of law. But there"—as he saw that her face so smiling a moment before had changed, and was now fearful and anxious—"we'll clear the boy somehow or another. I may be able to lend a little help myself."

"You are very kind, and I thank you in advance. We have need of every friend we can muster in this hour of trial," and she held out her hand again, frankly, while Job raised it to his lips.

"Now you will see Dick again?"

"If it is possible—and perhaps I shall have as much luck as I had today," and he told her of his experience.

"Oh, there is so much to tell him that I should never know how to begin. But I am sure this separation cannot last long. Papa, I'm confident, believes in his innocence, and if he has done nothing as yet it is because he has been too prostrated by this terrible affair to be able to think clearly."

"I believe—I am sure—that your father will do what he can for the school-teacher," replied Job, earnestly. "Don't be discouraged, my dear, for the law, you know, moves slowly, and it will take some time to get him freed." Then as he glanced up at the house and saw a light in one of the windows, he said: "But it is time I was going, miss. For certain reasons, I don't fancy meeting with Mr. Henslow or any of the rest of the people."

"But you haven't told me your name yet."

"No, sure enough, I haven't."

"I should like to know the name of one who has been so kind to us."

"It don't matter much, miss, what an old piece of driftwood like me is called," he stammered.

"Still, I should like to know."

"Well, it's Job Hendricks."

"I never heard Dick mention that name before."

"Probably not, since we never met until to-day."

She looked at him in such a puzzled way that he smiled.

(CONTINUED)

USE PRESS WANT ADS

PENNSYLVANIA RAILROAD.

The Standard Railroad of America.

PROTECTED THROUGHOUT BY THE INTERLOCKING SWITCH AND BLOCK SIGNAL SYSTEM.

ON AND AFTER JUNE 28, 1902,

Trains will leave Elizabeth as follows:—f 9 55 a. m.—Fast line daily, with Pullman Vestibule Parlor Cars, for Pittsburg and Cleveland, Northern and Eastern Pennsylvania.

f 6 27 p. m.—Western Express, daily, with Vestibule Sleeping Cars and Dining Car, for Pittsburg and Chicago, except Saturday, for Toledo.

f 8 37 p. m.—Pacific Express, daily, with Pullman Vestibule Sleeping Cars, for Pittsburg, and Chicago, daily for Knoxville, via Shenandoah Valley Route; daily, except Saturday, for Cleveland.

For Baltimore, Washington and the South—1 00, 8 36, 9 07, 10 05 a. m., 1 34, 1 37, 10 08 p. m. On Sunday at 1 00, 9 07, 10 08 a. m., 1 34, 1 37, and 10 07 p. m.

For Newark and New York—3 02, 5 31, 5 49, 6 12, 6 25, 6 30, 6 35, 6 56, 7 17, 7 40, 7 47, 7 54, 8 04, 8 08, 8 10, 8 30, 8 47, 8 56, 9 17, 9 28, 9 47, 10 17, 10 47, 10 58, 11 08, 11 47 a. m., 12 02, 1 04, 1 55, 2 20, 2 57, 3 26, 3 45, 4 41, 4 53, 5 36, 5 45, 5 59, 6 27, 6 46, 6 56, 7 13, 7 31, 7 56, 8 17, 8 54, 9 10, 10 11, 10 44, 11 08 and 11 58 p. m. Sundays, 3 02, 5 31, 6 25, 6 35, 7 54, 8 30, 9 23, 9 51, 10 16, 10 37, 10 58 a. m., 12 42, 1 38, 2 20, 2 49, 3 44, 4 53, 5 34, 5 45, 7 05, 7 12, 7 26, 7 53, 8 30, 9 09, 10 16, 10 40, 11 46 and 11 56 p. m.

For Philadelphia—1 00, 6 55, 8 06 8 36, 9 07, 9 35, 10 08, 11 40 a. m., 12 40, 1 34, 1 37, 3 33, 5 15, 6 37, 7 44, 8 37, 10 08 p. m. Sundays—1 00, 6 57, 9 07, 9 35, 10 08, 10 40 a. m., 1 34, 1 37, 5 40, 6 37, 7 44, 8 37 and 10 07 p. m.

"Florida and Metropolitan Limited," 1 37 p m. daily, via Seaboard Air Line

For Atlantic City—1 09 a. m., 12 40 and 1 34 p. m., (10 32 3 35 p m. through Vestibuled Train, Buffet Parlor Cars, Passenger Coach and Combined Coach) week days. Sundays, 1.00, 6 57 and 8 32 through Vestibuled Train with Pullman Parlor, Dining and Smoking Cars and wide] Vestibule Coaches). a. m., 1 34 p. m.

For Atlantic City (via Delaware River Bridge Route)—1 09 a. m. and 12 40 p. m., week days. 1.00 and 6 57 a m. Sundays.

For Cape May—1 00 a. m. and 1 37 p. m. week-days. 1 00 a.m Sundays.

For Rahway—1 00, 4 25, 6 44, 7 10, 8 06, 9 00, 9 07, 9 46 11 07, 11 40 a. m., 1 12, 1 43 (Saturdays only) 2 09, 2 43 (Saturdays only) 3 07, 3 38, 3 54 4 28, 4 50, 5 25, 5 38, 5 45, 5 58, 6 05 (does not run Saturdays), 6 37, 8 43, 9 49, 10 25, 10 40 and 11 44 a. m., 12 50, 1 50, 2 47, 3 28, 4 48, 5 19, 5 40, 7 15, 7 27, 7 44, 8 14, 8 47, 9 12 10 15, 11 00 and 11 46 p. m.

For New Brunswick—1 00, 6 55, 7 10, 8 06, 9 07, 9 35, 11 40 a. m., 12 40, 1 37, 1 43 (Saturdays only) 3 07, 3 38, 4 28, 5 15, 5 36, 6 05 (does not run Saturdays), 6 37, 8 45, 7 44, 8 37, 10 08 and 11 02 p. m. Sundays—1 00, 6 57, 9 07, 9 35, 9 49, 10 40 a. m., 12 50, 1 37, 1 50, 5 40, 7 44, 9 12 and 10 07 p. m.

For Woodbridge—6 44, 9 46, 11 07 a. m. 12 56, 2 09 4 50, 5 45, 6 13, 7 20, 9 54 p. m. and 12 33 night week-days. Sundays—10 25, 11 44 a.m., 5 51 and 10 15 p. m.

For East Millstone—7 10 a. m., 12 40, 3 07 and 5 36 p. m. week-days.

For Trenton—1 00, 6 55, 7 10, 8 06, 8 36, 9 07, 9 35, 10 08, 11 40 a. m., 12 40, 1 34, 1 37, 3 07, 3 33, 5 15, 6 37, 7 44, 8 37, 10 08 p. m. Sundays—1 00, 6 57, 9 07, 9 35, 10 08, 10 40 a. m., 1 34, 5 40, 6 37, 7 44, 8 37 and 10 07 p. m.

For Lambertville, Phillipsburg and Belvidere, via Trenton—8 36, 11 40 a. m., 3 33 and 6 37 p. m., 6 57 a. m. and and 6 37 p. m. Sunday.

For Flemington—11 40 a. m. and 3 33 p. m.

For Freehold and Jamesburg, via Monmouth Junction—8 06 a. m., 12 40, 4 38 and 5 15 p. m. week-days.

For Long Branch, Asbury Park, Ocean Grove and Points on New York and Long Branch R. R.—4 25, 9 36 a. m., 12 56, 3 04, 3 44, 5 43 and 7 35 p. m., week-days. Sundays—10 25 a. m., and 5 51 p. m. Stop at Interlaken for Asbury Park and Ocean Grove on Sundays.

For Brooklyn, N. Y.—All through trains connect at Jersey City with boats of Pennsylvania Annex, affording direct transfer to and from Fulton Street, avoiding double ferriage and journey across New York City.

Leave New York for Elizabeth—From West Twenty-third Street Station—6 25, 7 35, 8 10, 8 25, 8 55, 10 10, 10 55, 11 55 a. m., 12 00, 12 28, 12 55, 1 25, 1 55 (Saturdays only), 2 25, 2 55, 3 10, 3 55, 4 25, 4 55, 5 10, 5 25, 5 40, 5 55, 6 10, 6 25, 6 55, 7 25, 8 10, 8 55, 9 25, 9 55, 10 55, 11 45 and 12 10 night. Sundays—6 10, 7 55, 8 55, 9 25, 9 55, 10 55, 11 55 a. m., 12 55, 1 55, 2 25, 3 55, 4 25, 4 55 5 55, 6 40, 6 55, 7 25, 7 55, 8 25, 9 25, 9 55, 10 55 p. m. and 12 10 night.

For time from Desbrosses and Cortlandt Streets consult local time-tables to be procured from agents.

J. B. HUTCHINSON, General Manager. J. R. WOOD, Gen'l Pass. Agent.

FIREPROOF.

Be sure to leave your valuables in

Doane's Safe Deposit Vault.

Trunks stored, 50c a month. Lock boxes, $3.50 a year.

LOTS FOR SALE

on Thornton and Martine Avenues. Terms to suit. Small payments down. This section is most beautiful and rapidly improving. Property restricted. Apply to

JAMES E. MARTINE, or Real Estate Agents.

T. M. INGRAHAM,

SCAVENGER

VAULTS AND CESSPOOLS CLEANED DAY OR NIGHT.

Good work at reasonable prices. Satisfaction Guaranteed.

P. O. Box 635. Plainfield, N. J.

JOHN WIRTH

(Successor to Henry Liefke.)

Bakery & Confectionery

201-203 West Front St.

Tel. No. 703.

All Orders Delivered at Short Notice.

H. Eggerding,

121 Park Ave., Manufacturer of the celebrated

C. O. D. CIGAR.

The best 5c cigar in the State, and made on the premises from the finest Havana. Clear Havana cigars a specialty. A large assortment of the choicest brands of domestic cigars.

LADIES DESIRING—

Knife-Pleating or Pinking

done will please leave their orders at No. 23 Duer street and it will receive prompt attention.

MRS. FORCE

W. H. KIRCH,

Carpenter and Builder,

66 Duer Street.

Estimates cheerfully given. Jobbing promptly attended to, too. Money to loan at 5 per cent.

Reading System

New Jersey Central.

Stations in New York foot of Liberty, and South Ferry, Whitehall Streets.

TIME TABLE IN EFFECT JUNE 29, 1902.

For New York—2 17, 3 37, 5 23, 6 02, 6 32, 6 37, 7 33, 7 38, 7 55, 8 02, 8 11, 8 33, 8 34, 8 44, 9 33, 9 53, 10 28, 11 25 a. m., 12 03, 12 44, 1 18, 2 32, 3 42, 3 49, 5 44, 6 17, 6 47, 5 51, 6 32, 6 33, 6 42, 7 08, 7 42, 8 36, 9 40, 10 17, 11 28 p. m. Sunday—2 16, 3 37, 5 05, 7 47, 8 01, 8 52, 10 08, 11 10 a. m., 12 00 m., 12 56, 1 45, 2 40, 3 17, 3 30, 5 41, 6 46, 8 52, 8 12, 8 33, 10 28 p. m.

For Newark—5 23, 6 29, 7 05, 7 45, 8 05, 8 33, 11 25 a. m., 1 18, 2 32, 3 49, 4 17, 4 47, 6 33, 6 42, 7 42, 8 36, 9 40 p. m. Sunday—7 41, 8 32, 10 08, 11 10 a. m., 12 00 m., 12 56, 1 45, 3 30, 5 41, 6 32, 8 12, 8 33, 10 22 p. m.

For Somerville—5 35, 7 12, 8 21, 9 36, 9 54, 11 00 a. m., 1 01, 1 40, 2 02, 2 11, 3 52, 5 44, 6 36, 8 03, 9 29, 5 57, 8 04, 8 19, 8 41, 7 12, 7 54, 8 03, 8 21, 9 37, 10 32, 11 26 p.m., 12 19 night. Sunday—8 45, 8 43, 11 14 a. m., 2 03, 3 40, 5 37, 6 35, 8 30, 10 15, 11 14 p. m.

For Flemington—7 12, 11 00 a. m., 2 11, 5 29, 6 19 p. m. Sundays—8 43 a. m., 5 37 p. m.

For Phillipsburg and Easton—5 25, 8 21, 9 54 a. m., 2 11, 5 29, 6 41 p. m. Sunday—5 45 a. m., 3 03, 6 35 p. m.

For Bethlehem, Allentown and Mauch Chunk—5 25, 9 54 a. m., 2 11, 5 29 p. m. Sundays—5 45 a. m., 3 03, 6 35 p. m.

For Wilkesbarre and Scranton—5 25, 9 54 a. m., 5 45 p. m. Sundays—5 45 a. m.

For Long Branch and Ocean Grove, etc.—8 11, 11 25 a. m., (1 18 Red Bank only), 2 31 (through coach), 3 44, 4 47, 6 23 p. m. Sunday (except Ocean Grove)—5 03 a. m., 12.58, 3 30, 11 28 p. m. (Wednesday and Saturday only).

For Lakewood, Toms River and Barnegat—3 37, (8 11, 8 46 Lakewood only) a. m., 1 18, 4 17 (Lakewood only) p. m.

For Atlantic City—8 46 a. m. 12 44 (Saturday only), 2,49 p. m.

For Philadelphia — 5 17, 7 44, 8 38, 9 14, 9 44, 10 44, 11 14, 11 44 a. m., 12 46, 1 30, 2 11*, 3 44, 5 29*, 7 34*, 8 21, 9 37* p.m., 1 17 night Sunday—5 17, 5 45, 9 55, 11.14 a. m., 2 45, 4 55, 5 37*, 6 35*, 9 47 p. m., 1 17 night.

* For Reading and Harrisburg—5 17, 5 25, 8 38, 9 54, (10 44, 11 44 Reading only), a. m., 2 11, (5 48 through train), 1 17 night Sundays—5 17 a. m., 2 03, 5 37, 6 35 p. m., 1 17 night.

For Pottsville, Sunbury and Williamsport—5 17, 5 25, 9 54 a. m., 2 11 (5 29 Pottsville only) 9 21 p. m., 1 17 night. Sundays—5 17 a. m., 2 03, p. m., 1 17 night.

For Baltimore and Washington—9 14, 11 14 a m., 1 39, 3 44, 5 34* 7 34* p. m., 1 17 night. Sundays—11 14 a. m., 2 45, 5 37*, 6 35* p. m., 1 17 night.

* Change cars at Bound Brook.

W. G. BESLER, Gen. Manager. C. M. BURT, Gen. Pas. Agent.

Lehigh Valley Railroad.

Time Table in Effect May 18, 1902.

LEAVE SOUTH PLAINFIELD, N. J.

Time given for Plainfield is leaving time of stage from City Ticket Office, 218 West Front Street, which makes connection with trains at South Plainfield.

Leave Plainfield 9 45 a. m.
Leave South Plainfield 10 21 a. m.

Daily express for Buffalo, Niagara Falls, Toronto, Detroit, Chicago and principal intermediate stations.

Leave Plainfield 12 10 p. m.
Leave South Plainfield 12 52 p. m.

Daily, except Sunday, Black Diamond Express for Rochester, Buffalo and Niagara Falls. Connects for Detroit and Chicago.

Leave Plainfield 6 00 p m.
Leave South Plainfield 6 40 p. m.

Daily, Solid Vestibule train for Buffalo, Niagara Falls, Toronto, Detroit, Chicago and principal intermediate stations, except Rochester.

Leave Plainfield 8:15 p. m.
Leave South Plainfield 8:55 p. m.

Daily, The Buffalo Train for Rochester and Buffalo. Connects in Buffalo depot for Niagara Falls, Toronto, Detroit, Chicago and principal intermediate stations.

The stage will also meet Eastbound trains 6, 2, 8, 4 and 16.

For time of local trains see pocket time-tables. Telephone No. 112-B

ROLLIN H. WILBUR, General Superintendent.

CHARLES S. LEE, General Passenger Agent.

26 Cortlandt Street, New York.

FRANK ROWLEY, City Ticket Agent, 218 West Front Street, Plainfield, N. J.

Arrival and Departure of Mails.

PLAINFIELD POSTOFFICE.

Office opens 7 a. m., closes 7 p. m. On Saturday's close half hour later.

NEW YORK MAILS.

Arrive—7:30, 8:40, 11:30 a. m.; 2:00, 5:00, 6:30 p.m. Close—7:20, 9:30 a. m.; 1:00, 2:15, 6:00, 7:45 p. m.

SOMERVILLE and EASTON.

Arrive—8:40 a. m.; 2:15 and 7:00 p. m. Close—7:20 a. m.; 1:45 and 4:30 p. m.

ELIZABETH—Direct.

Close—1:00 p. m.

PENNSYLVANIA—West of Easton

Close 12:35 p. m.

NEWARK—Direct.

Arrive—8:40 a. m.; 2:00, 5:30 p. m. Close—7:20 a. m.; 1:00, 2:15 and 4:00 p. m.

PHILADELPHIA—Direct.

Arrive—7:30, 8:40, 11:30 a. m.; 2:30 and 7:00 p. m. Close—7:20 and 9:30 a.m.; 12:35, 4:30 and 7:45 p.m. Through fast mail for West and South close 4:30 and 6:45 p. m.

Through fast mail for East, close 1:00 and 6:45 p. m.

WATCHUNG, WARRENVILLE & GALLIA (Mt. Bethel.)

Arrive—1:30 p. m. Close—9:00 a. m.

SUNDAY MAILS.

Office open from 9:30 to 10:30 a. m. Mail closes at 6:15 p. m.

E. H. BIRD, P. M.

STONE FROM Bartle's Quarry,

Watchung, N. J.

Small Stone for Cesspools, etc. . . . . 30c ton
1 and 2 Men Stone for Foundations . . 45c "
1 & 2 Men Stone for corners & facework . 90c "
Cellar Steps . . . . . 15c ft.
Window Sills, 2½ thick . . . . . 15c ft.

ALL KINDS OF STONE WORK.

Yard: Corner Church and Second Streets.

W. E. BARTLE.

L. MORALLER & SON,

WATCHMAKERS AND JEWELERS.

219 Park Avenue.

REAL ESTATE AND INSURANCE.

MONEY TO LOAN.

197 North Ave.

Wm. D. Thickstun, John P. Emmons. Telephone 601.

AUDSLEY'S ART STORE.

Maurice A. Audsley, Manager,

No. 135 East Front Street.

Fine Portraits and Enlargements. Pictures and Artists' Materials. Artistic Framing a Specialty.

VISITORS ALWAYS WELCOME.

MONEY TO LOAN.

ATTENTION! READ: WE LOAN MONEY

On Household Furniture, Pianos, Horses, Wagons, etc.

THE PROCESS IS SIMPLE.

Make your applications for money, and have it in your hands the same day. Any amount from $25.00 upward, from one month to a year. Mortgaged property is left in your possession.

OUR TERMS ARE EASY.

You have many options in the payment of same. Pay on the instalment plan, weekly or monthly. Each payment takes up principal and interest. Each payment is for a like amount. This simplifies matters, so you know just where you stand in paying off your obligations, and when the time expires you are out of debt.

WHY IS IT

That we have built up such a large loan business? Because we know how to treat our customers, and they are sure to get fair and honest dealings with us. All transactions strictly confidential. Call or write and let us explain terms.

Mutual Loan & Investment Co.,

118-120 MARKET STREET,

Near Halsey Street, NEWARK, N. J

HOTELS.

THE PLAINFIELD

Cor. Second St. and Park Ave.

EXCELLENT ROOMS.

Luncheon, 12 to 2. . . . . 35c
Table d'Hote Dinner, 6 to 8 p. m. 50c

Special Rate to Permanent Guests.

J. E. M'CONNELL, Manager.

HOTEL WALDORF,

EAST FRONT STREET.

HENRY WINDHAM, Prop.

Gottfried Kruger's Extra Beer on draught. Imported Wines, Liquors and Cigars. Hotel accommodations and private dining room.

HOTEL KENSINGTON : : : :

(Licensed)

J. H. Staats, Prop.

107 109, 111 NORTH AVENUE.

Everything New and Up to Date.

An Inspection Solicited.

About Your Teeth

FOR THE ASKING.

We will gladly tell you JUST what is needed and JUST what it will cost if you wish. Did you ever hear: "She would be pretty if it wasn't for her teeth."

What does this mean generally?

DRS. LEONARD,

Front St., Cor. Park Ave., Plainfield.

Hours—8 a. m. to 6 p. m.

McCullough's STEAM MILL,

21 Steiner Place, North Plainfield.

R. H. McCULLOUGH, Prop.

Sash, blinds, doors, mouldings, scroll sawing, turning, etc. Estimates cheerfully furnished.

J. W. VAN SICKLE,

122 North Ave., Plainfield, N. J.

Fresh & Salted Meats,

GAME IN SEASON. Philadelphia Scrapple.

Orders called for and delivered promptly.

TELEPHONE 148 b.

J. C. Pope & Co.,

INSURANCE AGENTS.

110 East Front St., Plainfield, N. J.

KILL CORNS FREE

Warts, Callouses Moles, &c., with HAY'S KILL-CORNS, the Best, Safest, Quickest PAIN and CORN REMOVER. Makes walking easy, eradicates the corn. At dealers in Toilet Articles, 10c. Mention this paper and write for free sample, inclosing ad., to LONDON SUPPLY CO., Newark, N. J.

WALK EASY

MILK DEALERS.

Two Hundred

housewives are made happy—because they get their milk supply from the

Netherwood Farm.

Always reliable. A postal or a visit to the Farm will do the trick. : : : ;

Wm. Lindsay & Son

MOUNTAIN AVENUE.

Spalding Nyack Bicycles $12.50
Cleveland Bicycles $22.00

Bicycles and Sundries Almost Given Away.

Baby Carriage Tires Put On.

R. FRUCHT, 218-224 Park Ave.

Open-Air Charities.

It was only 25 years ago that a kind-hearted editor of a New York paper had his sympathies aroused by seeing a group of street children ordered off the grass in one of the parks. He collected those children, and took them all for a sail on the bay. That was the beginning of New York's extensive open-air charities. The country homes open to mothers and babies during the hottest weather, the seaside cottages and floating hospitals, are now numbered by hundreds. St. John's Guild has two floating hospitals.—Woman's Home Companion.

International Letters.

Letters in the alphabets of the different nations vary in number. The Sandwich islanders have 12; the Burmese, 18; Italian, 23; Bengali, 21; Hebrew, Syriac, Chaldee and Samaritan, 22 each; Latin, 25; Greek, 24; German, Dutch and English, 26 each; Slavonic, 27; Arabic, 28; Persian and Coptic, 32 each; Georgian, 35; Armenian, 38; Russian, 41; old Muscovite, 43. Sanskrit and many of the oriental languages have 50 each.—Educational Journal.

GAYLE'S SEASONABLE SPECIALS.

Brooklyn Blue Flame Oil Stoves.
Refrigerators.
Hammocks.
Screen Doors.
Window Screens.
Royal Fruit Jars.
Jar Rubbers.
Jelly Tumblers.
White Mountain Freezers.

Special this week.

Cor. Front and Park Ave.

Tel. Call 682.

MEN'S

Suits to Order

$13.95

I have summer goods enough left to make fourteen suits, which I will close out at the above figure, so as to make room for my fall goods.

Special prices on all kinds of ladies' work.

JOHN G. BANTLE,

FIRST-CLASS Ladies' and Gent's Tailor.

428 Watchung Ave.

FOSS & JETTER,

MODEL SEAFOOD MARKET,

106 PARK AVENUE. Tel. 632.

Largest receivers of deep sea fish in Plainfield.

Codfish, Fancy Striped Bass, Fancy Mackerel, Sea Bass, Blue Fish, Halibut, Weak Fish, Salmon, Haddock, Flounders, Snapper Blue.

All Fish Guaranteed Strictly Fresh from Nets.

SMALLEY BROS.,

147 North Avenue,

Butchers.

Everything usually found in a first-class market.

Roasting & Broiling Chickens Specialty

Orders called for and delivered.

Telephone 83 A.

CHAS. E. VAIL,

(Successor to Asa Collier.)

Watchmaker & Jeweler

Eyes Examined Free.

Prompt attention will be given to all repair work.

103 PARK AVE. Established 1869.

ADMINISTRATOR'S SETTLEMENT—Notice is hereby given, That the account of the subscriber, Administrator of Oliver R. Stelle, deceased, will be audited and stated by the Surrogate, and reported for settlement to the Orphan's Court of the County of Union, on Wednesday, the thirtieth day of July next.

Dated June 24th, 1902.

6 26 5 th ELEANOR B. STELLE.

A. H. ENANDER,

Sanitary Plumbing, Gas Fitting, Steam and Hot Water Heating.

Contractor For Sewer Connections.

210 PARK AVENUE.

LIEFKE & LAING,

Insurance and Real Estate

No. 146 Park Ave.

Real Estate Appraised, Rented. Properties Sold and Leases Negotiated. tf

CHAFFEE'S LIFE THREATENED.

Arizona Woman Makes Grave Charges Against the General.

CHICAGO, Aug. 14.—Prepared to take the law into her own hands, Mrs. Aimie White of Verde, Ariz., is on her way to New York, where she expects to have a settlement with General Chaffee when he arrives from the Philippines, says the Tribune's El Paso (Tex.) correspondent. She is the widow of a discharged soldier of the Eighth infantry.

On his deathbed her husband exacted a pledge that she would prefer charges against General Chaffee for alleged cruel treatment at Camp McDowell, a post near the San Carlos reservation, Arizona. Mrs. White charges that General Chaffee, then a major, sent soldiers to their home, which was just outside the reservation, burned their house and drove off all their cattle. When seen at El Paso, she said:

"I am going to New York to meet General Chaffee, and if he does not give me satisfaction I'll shoot him dead in his tracks. I have preferred charges, but he prevented them from getting before congress. I have told General Miles about it, and he says for me to wait. I have waited long enough. I want a settlement, and I am going to have it. I'll have his life or satisfactory reparation."

Typographical Convention.

CINCINNATI, Aug. 14.—The convention of the International Typographical union has made many changes in its laws. After providing for the oldest substitute getting the first vacancy it restricted the hours per week to a maximum of 54, put evening papers with Sunday editions on the evening basis and made many minor changes. An effort to include superintendents as well as foremen in the membership failed. It developed that there will be strong opposition among the delegates to indorsing the newly organized International Ladies' auxiliary. The convention became very animated over an "alleged factional fight" that was precipitated by the Indianapolis union and showed its conservative spirit in defeating a proposition to prohibit any member from belonging to the militia.

Bismarck's Physician Now Professor.

BERLIN, Aug. 14.—Dr. Schweninger, who treated Prince Bismarck to reduce that statesman's flesh, has been appointed professor of the history of medicine at Berlin university. Prince Bismarck was so grateful that he tried to have Dr. Schweninger appointed nearly twenty years ago, but university circles raised a protest. Dr. Schweninger was Bismarck's physician up to the prince's death, living at Friedrichsruhe. Medical professors of a number of universities are circulating a protest to the government against the appointment, asserting that Dr. Schweninger has never written or taught on the subject of medical history.

Madrid Anarchists Arrested.

PARIS, Aug. 14.—A dispatch to a news agency from San Sebastian, Spain, says that several anarchists of Madrid have been arrested on the charge of hatching a plot to assassinate M. Delcassé, the French minister of foreign affairs, during his recent stay at Foix, on the French side of the Pyrenees.

J. P. Morgan Coming Home.

LONDON, Aug. 14.—J. Pierpont Morgan and Clement A. Griscom, president of the International Navigation company, sailed from Liverpool for New York on the steamship Oceanic.

FINANCIAL AND COMMERCIAL.

Closing Stock Quotations.

Money on call easier at 2½ per cent. Prime mercantile paper, 4½@5 per cent. Sterling exchange easy, with actual business in bankers' bills at $4.87⅝@4.87⅞ for demand and at $4.85¼@4.85⅝ for 60 day bills. Posted rates, $4.86 and $4.88½. Commercial bills, $4.84⅝@4.85⅝. Bar silver, 52⅝c. Mexican dollars, 41¼c. Government bonds steady. State bonds inactive. Railroad bonds steady. Closing prices:

Atchison	103	Ontario & West.	33⅞
C.,C.,C.& St L.	105⅝	Pacific Mail	40½
Ches. & Ohio	54⅝	People's Gas	103⅞
Del. & Hudson	179½	Reading	66½
Erie	29¼	Rock Island	151¼
Gen. Electric	185	St. Paul	185½
Lead	25¼	Sugar Refinery	121⅞
Louis. & Nash.	149½	Texas Pacific	50
Manhattan Con.	135¼	Union Pacific	107⅝
Missouri Pac.	118⅝	Wabash pref.	47½
N. Y. Central	163⅝	West. Union	92

New York Markets.

FLOUR—Still dull and barely steady; Minnesota patents, $3.80@3.95; winter straights, $3.40@3.60; winter extras, $3.05@3.25; winter patents, $3.65@3.90.

WHEAT—Opened firm on cables and then weakened sharply under renewed short selling on absence of rain in the northwest and depression at St. Louis; September, 72⅝@73 9-16c.; December, 72⅝@73 1-16c.

RYE—Steady; state, 62@63c., c. i. f., New York, car lots; No. 2 western, 65c., f. o. b., afloat; new, 5c. less.

CORN—Advanced at first on vigorous covering; but, meeting numerous sellers on the bulge, hastily broke a cent per bushel, following wheat; September, 56⅝@58c.; December, 45⅝@46⅛c.

OATS—Likewise had a sharp decline, preceded by opening firmness; track, white, state, nominal; track, white, western, nominal.

PORK—Steady; mess, $17.75@18.75; family, $20@20.50.

LARD—Quiet; prime western steam, 10.77c.

BUTTER—Steady; state dairy, 17@20c.; creamery, 17@20½c.

CHEESE—Steady to firm; new, state, full cream, small, colored, fancy, 9¼c.; small, white, 9¼c.; large, colored, 9⅛@9⅝c.; large, fancy, 9⅛@9⅝c.

EGGS—Steady; state and Pennsylvania, 20½@21c.; western, candled, 18@20c.

SUGAR — Raw — firm; fair refining, 2 15-16c.; centrifugal, 96 test, 3 13-32c.; refined steady; crushed, 5.15c.; powdered, 4.75c.

TURPENTINE—Firm at 47@47½c.

MOLASSES—Steady; New Orleans, 33@41c.

RICE—Firm; domestic, 4½@7c.; Japan, 4⅝@5c.

TALLOW — Easy; city, 6⅝c. asked; country, 6⅛@6⅜c.

HAY—Quiet; shipping, 65@70c.; good to choice, $1@1.05.

Live Stock Market.

CATTLE—Market steady; choice, $7.50@7.80; prime, $7@7.25; good, $6.50@6.75; veal calves, $7@8.

HOGS—Market lower; prime heavies, $7.40@7.45; mediums, $7.40; heavy Yorkers, $7.35@7.40; light do., $7.30@7.35; pigs, $7.30@7.35; roughs, $6@6.70.

SHEEP AND LAMBS—Market slow; best wethers, $4.40@4.60; culls and common, $1.50@2; choice lambs, $5.50@5.75.

Since Lincoln's Time,

more than 7,000,000 Jas. Boss Stiffened Gold Watch Cases have been sold. Many of the first ones are still giving satisfactory service, proving that the Jas. Boss Case will outwear the guarantee of 25 years. These cases are recognized as the standard by all jewelers, because they know from personal observation that they will perform as guaranteed and are the most serviceable of all watch cases.

JAS. BOSS Stiffened GOLD Watch Cases

are made of two layers of solid gold with a layer of stiffening metal between, all welded together into one solid sheet. The gold permits of beautiful ornamentation. The stiffening metal gives strength. United they form the best watch case it is possible to make. Insist on having a Jas. Boss Case. You will know it by this trademark

Send for Booklet

THE KEYSTONE WATCH CASE CO., Philadelphia.

SPORTING NEWS

ON THE DIAMOND.

"To lose is human, to win divine," remarked a feminine fan as she left the Y. M. C. A.-St. Mary's game last Saturday.

The local Cuban Giants will cross bats with the Dunellen A. C. Saturday. The game will be played on the grounds of the latter.

"Rue" Dalley, first baseman for the Hopes, will occupy the same position with the Dunellen A. C. in their game with the Cuban Giants Saturday. His addition will strengthen the team greatly.

Manager Monahan, of the St. Mary team, has arranged a game for Saturday afternoon with the Clinton Avenue A. C. The organization under the present management has been greatly improved and will no doubt give the St. Mary's a stiff argument.

In the days intervening between now and the next League game Captain Martin does not propose allowing the Hope men to get "rusty". Practice is going on just at rigidly as ever and when the team lines up against the Y. M. C. A. it will be in the best of condition.

The return game between the Dewey Park Juniors and the Lincoln A. C., played yesterday afternoon went in favor of the Dewey Park team by the score of 17 to 9. Norman and Oliver were the battery for the Lincoln A. C., Conklin and Giles for the Dewey Park.

"We can beat some of the teams all of the time, and all of the teams some of the time, but we cannot beat all of the teams all of the time," philosophized a Hope rooter when goose eggs were rolling in rapidly last Saturday. "But you'se cant hit dem curves," said a kid who lives down by the Safe Works."

The result of the Safe Works-Scotch Plains game Saturday is being awaited anxiously by the Plainfield fans. Although the locals were defeated once by the 'Plains contingent there are many who believe the former are playing much better ball and will be able to come out ahead. At any rate the contest will be one well worth seeing.

Baseball fans must look elsewhere for their favorite sport this week, as no league team is to play in this city on Saturday. Efforts made by the Safe Works contingent to have the meeting with Scotch Plains take place here instead of on the latter's grounds have failed, owing to the unwillingness of the out of town people to change their arrangements. Manager Muir, of the locals, submitted a proposition to Manager Johnson, of the Plains, to play the game on Hope Common, dividing the receipts. It was felt that the proceeds would be far in excess of those which could be drawn from the attendance at Scotch Plains, and that the financial benefit to both teams would be much greater. After considering the matter, however, the backers of the Scotch Plains expressed dissatisfaction over such an arrangement, although the players were willing to come. Unless different action be taken at the 'Plains tonight, which is unlikely, the game will be played as first agreed upon, at the 'Plains, and Plainfielders will be forced to journey there to see the contest.

After a close game, the F[illegible] men's second team were defeated this morning by the New Streeters on the West Third street grounds by a score of 11 to 10. Tremley and Buckley were in the points for the victors and Mullen and Mullen for the young fire fighters.

ROD AND GUN.

Among the Plainfield anglers noted fishing off Perth Amboy, yesterday, were Sergeant Frederickson and Patrolman Saffron, of the local force. They returned home last evening with a good catch of weakfish.

CITY JOTTINGS.

—Neuman Brothers are selling today seventy-five baskets of extra fancy Jersey and fifty of Delaware peaches. They are a fine lot.

—Have you ever tried that bisque or French vanilla ice cream at Tier's? Tier has varieties of cream that other dealers never heard of.

—Three applicants for the warrior's degree will be accommodated by the members of Wetumpkah Tribe of Red Men at the meeting this evening.

PERSONAL.

E. L. Suffern, of Sycamore avenue, is spending some time at Jamestown, R. I.

Adolphe Bohren, of Greenbrook road, left this morning for Atlantic City.

E. P. Hoppock, of West Front street, is spending his vacation at Belmar.

Mrs. F. E. Smith, of West Fourth street, accompanied by Master Fred E. Jr., and Miss Helen, left this morning for Ocean Grove. Mr. Smith will leave Saturday to spend a week at the same place.

Bonin Held.

Before the Grand Jury at Elizabeth, Louis Bonin will be called to answer the charge of forgery preferred against him in this city. After his arrest yesterday, he came up for a hearing before Justice Nash in the afternoon and was held for trial. Mrs. Helen Voorbees, whose check Bonin is accused of having forged, offered the testimony which led to the finding of the court. Bonin was taken to the county seat this morning.

Nixon Resigns.

(Special to The Daily Press.)

Elizabeth, August 14—Lewis Nixon resigned yesterday as president of the Crescent Shipbuilding Company and Mason E. Chace, of Elizabeth, was elected in his place. Mr. Nixon's resignation is incident to the recent organization of the Union Shipbuilding Company, to which his attention will be devoted. The Crescent Company is a constituent member of the new concern.

Routine Business.

The consistory of Trinity Reformed church met in regular monthly session in the church parlors last evening and transacted routine business. In the absence of Pastor Schenck on his vacation, Elder Robert Clark was elected chairman of the meeting.

Going Into Business for Himself.

William H. Pope, at present with the Electric Light Company, is making arrangements to go into business for himself as an electrician.

Capital and Labor.

We can suit the laboring man with small means or the capitalist with millions with our

Real Estate.

Let us know what you want. Payments arranged to suit purchaser.

ELSTON M. FRENCH,
REAL ESTATE, MORTGAGES & INSURANCE,
Tel. 24. 171 NORTH AVENUE Opp. Depot

DID YOU KNOW?

THAT we are one of the MOST reasonable places in the city to buy Patent Medicines.

THAT we fill ALL prescriptions carefully, accurately and promptly.

THAT all telephone orders are carefully filled and promptly delivered.

THAT our Soda is LIQUID LIFE on a hot day.

The Watchung Pharmacy,
E. S. F. RANDOLPH, Prop.,
NORTH AND WATCHUNG AVES.
TELEPHONE, 207.

CHILDS FAVORED TO RUN AGAINST LANNING

A Conference of Democratic Leaders in Fourth District Favors Somerset Man.

CHILDS OR DARK HORSE.

THAT IS THE SENTIMENT EXPRESSED BY PROMINENT POLITICAN.

Mercer County Will Not Have a Candidate, While Hunterdon Wants Childs If He Will Accept the Nomination.

Flemington, September 15, is the place and date fixed upon by the Democratic managers for the Congressional convention for the Fourth district, embracing Mercer, Hunterdon and Somerset counties. A conference was held at Belmar, recently, at which the Congressional situation was discussed, and while there was no agreement to support any one of a multitude of names suggested, the concensus of opinion seemed to be that S. S. Childs, of Somerset county, would be the candidte, if he can be induced to stand. The conference was called by the members of the old Congressional committee of Hunterdon and Somerset counties.

Mercer county did not have a Democratic Congressional committee. Mayor Frank S. Katzenbach, as the recognized head of the local Democracy, was in attendance, and among the other Trenton Democrats at the meeting were former Senator Jonathan H. Blackwell, who has been regarded as a strong possibility for the Congressional nomination; Richard Stockton, who is likely to be nominated for county clerk; Counsellor John H. Backes and Tax Receiver E. Furman Hooper.

Mr. Childs is known to be ambitious to come to the State Senate as the representative of Somerset county, but a strong effort will be made to get him to accept the Congressional nomination. He is looked upon as one of the very strongest men, in the district. Mercer county will have at least a portion of its Republican majority offset by the Democratic majority of Hunterdon county, and the Democrats are of the opinion that if they can get a strong Somerset county man to lead the fight, they can carry that county and elect a Congressman.

Former Senator Blackwell declared to a reporter that he was positively out of the canvass, and would not be a candidate under any condition. His business interests are such as to require him to be in Trenton most of the time. From what could be learned of the discussion at the conference, it also seems pretty well settled that the other Mercer county men who have been heretofore mentioned will not receive serious consideration.

"If it is not Childs it will be a dark horse," declared a leading Democrat. "We have a man in mind who would make a good run, and you can put it down that the Democrats will give their political opponents one of the fights of their lives. We expect to name first-class men for every office, with a view of electing them. It will not be a case this time of putting up candidates for the mere formality of the thing. We are going in to win, and we believe that we have a very good chance, inasmuch as there seems to be a general feeling of dissatisfaction with the party now controlling the local situation."

The convention is to be held in the Flemington county courthouse, where former Judge William M. Lanning was named by the Republicans last week as their standard bearer. The lateness of the convention will make the campaign of little more than a month's duration, but the Democrats are preparing to make things fly while the campaign is on.

SUIT AFAINST JERSEY CENTRAL.

Brother of Dead Brakeman Asks $10,000 for Accident.

(Special to The Daily Press.)

Elizabeth, August 14—A suit for $10,000 damages was begun yesterday in the Union County Court here by Thomas Crosby against the Jersey Central for the killing of his brother, Elmer E. Crosby, who was employed in the transfer yard of the company in this city and was crushed to death by a train there on the night of May 1 last. It is claimed that the accident was due to the negligence of the company's officials, who failed, it is alleged, to notify the deceased of the existence of certain switch posts. He only went to work in the yard as a brakeman the night he was killed.

Appealed Case.

S. S. Swackhamer took an appeal for his client this morning in the case of the city and Louise Colucci against Antonio Bombado.

PRESS WANT ADS PAY.

NO PUNISHMENT FOR SCHORB

PLEADED NON VULT AND SENTENCE WAS THEN SUSPENDED.

Hearing Before Recorder Doud Last Evening—Schorb Didn't Know He Was Breaking Law.

John Schorb appeared before the Borough Recorder last evening on the technical charge of keeping a disorderly house. Sentence was suspended.

Counsellor Swackhamer appeared for Schorb and in behalf of his client withdrew the plea of not guilty and entered a non vult. Mr. Swackhamer explained that the defendant admitted allowing young men to sit down in a social way in his office in the livery stable and enjoy a game of cards, all unconscious that he was thus acting in violation of any borough ordinance. He made it clear that Mr. Schorb received no personal profit from these games. He therefore asked that sentence be suspended.

Much interest was taken in the case in the borough and when the court convened there was not an available inch of standing room in the dingy little court room.

Heard Good Speakers.

The meetings in the Y. M. C. A. Hall every Sunday afternoon have given Plainfielders an opportunity to hear some exceptionally good speakers this season. Next Sunday Rev. Fletcher Humphrey, formerly State secretary of the Y. M. C. A. in Indiana, will make the address. Mr. Humphrey is an interesting talker. Good music will be provided.

Giving Away Trading Stamps.

The Plainfield Packing Company, 153 West Front street, will give green trading stamps to all customers, hereafter, and tomorrow and Saturday each purchaser of a leg of lamb or mutton will be presented with twenty five stamps.

Can Carry Six Men.

A turtle of immense size is on exhibition at the seafood market of Foss & Jeter. The turtle weighs over 400 pounds and with perfect ease can carry on its shell six men and walk away. It was caught off Sea Bright.

Mrs. B. Willer, of Englewood, is spending a few weeks visiting Mr. and Mrs. George Haurand, of Duer street.

A Necessary Precaution.

Don't neglect a cold. It is worse than unpleasant. It is dangerous. By using One Minute Cough Cure you can cure it at once. Allays inflammation, clears the head, soothes and strengthens the mucous membrane Cures coughs, croup, throat and lung troubles. Absolutely safe. Acts immediately. Children like it. L. W. Randolph.

FLORISTS.

-:-FLORIST-:-
WM. H. BROWER'S SONS,
946 Broadway, New York, between 22d and 23d Streets.
Orders received at the residence of JOHN L. BROWER, 127 East Fifth Street, corner Sycamore Street, Plainfield.

L. L. Manning & Son,
STEAM GRANITE WORKS,
Corner Central Avenue and West Front Street, opposite First Baptist church.

Townsend's Granite Works
Fourth and Richmond Sts.
Tel. Call 1884. Westfield Trolley Passes My Office

T. A. MOORE,
Undertaker and Embalmer,
OFFICE 508 WATCHUNG AVENUE.
RESIDENCE 124 WATCHUNG AVENUE.
Tel. 614. Office open day and night.

GEO. W. COLE,
UNDERTAKER AND EMBALMER.
200 W. Second St. Telephone 153.
Office open Day and Night.

ESTABLISHED 1872.
P. CASEY & SON,
UNDERTAKERS AND EMBALMERS.
Office: 16 Park Ave
Residence: 417 W. Third St. Tel. 1082
Office open Day and Night.

DIED.

DUNNING—Died suddenly, August 11, at the summer home of his son, Lake Sunapee, N. H., John H. Dunning, formerly for many years a resident of Plainfield. 8 14 2

WANTS AND OFFERS

FOR SALE—A fine big fresh cow with calf by her side; a great milker. Call, after 6 p. m., 309 McDowell street, city. 8 14 2

WANTED—Care of house for the winter, two in family. Address Responsible, care Press.

WANTED—Child's nurse, $18 per month; also cooks and general houseworkers. Swedish Intelligence Office, Somerset place. 8 14 2

WANTED—Man and wife; woman as cook and laundress; man to make himself useful. Apply at once, 60 Washington Ave.

S. SCHEUER & CO.,

NEW JERSEY'S LEADING GROCERS Estab. 1860.

Are offering these Special Bargains

FOR FRIDAY AND SATURDAY.

Shredded Wheat Biscuits, package	10C	Norka Malted Oats, ready to serve, a package	12C	Lemon or Vanilla Flavoring Extract, 10c kind, per bottle	7C
Maccaroni or Spaghetti, choice quality, a pound package	7C	Scheuer's Scouring Soap, 2 cakes	5C	Scheuer's Pride Washing Powder, 2 packages	5C
Chili Sauce, 18c kind, per bottle	14C	Pearl White Onions, 12c kind, per bottle	9C	Tomatoes, solid packed, 3 lb can	10C

Extra Tea Specials. } Beautiful China Tea Pots, Chocolate Pots, Cream Pitchers and Butter Dishes given away free this week with 1 lb of our 50c or 60c Tea, any flavor.

Flour, finest Minnesota XXXX Patent Flour, 24½lb bag	58c	Butter— Best Elgin Creamery, per lb	25c	Cheese, Best Full Cream, a lb	14c
Mason's Quart Jars per dozen	48c	Sardines, Packed in Oil, can	4c	Armour's Potted Ham or Tongue, a can	4c
Rock Salt for making ice cream, 10 lb bag	8c	California Evaporated Apricots, 15c kind, a lb	12c	Salt Mackerel, nice and fat, per lb	12c

Potato Specials } Choice Jersey Potatoes, pony bas., 15c; Choice Sweet Potatoes, pony bas., 25c { Potato Specials

FREE CABBAGE—To all purchasers of Corned Beef this week we will give away a head of Cabbage, Free.

CANNED MEATS and FISH.		SUMMER SPECIALTIES.		MEATS AND PROVISIONS.	
Roast Beef, 1 lb can	13c	Cantrell and Cochranes Imported Ginger Ale, dozen	1.35	Leg Mutton, lb	14c
Corned Beef, 1 lb can	13c	Grape Juice, unfermented, pint bot 21c; quart bot	39c	Hindquarters Lamb, lb	16c
Potted Ham, ½ lb can	9c	Root Beer Extract, makes 5 gals., bot	8c	Shoulder Lamb, lb	12c
Potted Tongue, ½ lb can	9c	Lemon Sugar, for making a refreshing drink, lb	13c	Lamb for Stewing, lb	7c
Potted Chicken, ¼-lb can	9c	Rose's Lime Juice, qt bot	32c	Rump Corned Beef, lb	15c
Roast Chicken, 2-lb can	25c	Pure West India Lime Juice, quart bot. 19c, pint bot.	10c	Plate Corn Beef, lb	7c
Veal Loaf, can	12c and 22c	Eiffel Tower Lemonette, 10 pints for	9c	Prime Chuck Roasts, lb	14c
Soused Mackerel can,	14c	Wild Cherry, bottle makes 20 glasses,	10c	Cooked Pressed Ham, lb	15c
Brook Trout, can	12c			Smoked Bologna, lb	10c
Little Neck Clams, can	12c			**VEGETABLES.**	
Glen Cove Oysters, can	10c			New Potatoes, pony basket	15c
Sardines, in mustard, can	8c			Beets, 2 bunches	5c
CAKES and CRACKERS				Carrots, 2 bunches	5c
Uneeda Biscuits, pkg	4c			Cabbage, large heads	5c
Zu Zu Ginger Snaps, pkg	4c			Jersey Cucumbers, each	1c
Derby Mixed Cakes, lb	10c			Sweet Potatoes, pony bas,	25c
				Jersey Tomatoes, per qt	4c
				Green Peppers, per dozen	10c

MONEY to loan on bond and mortgage. Charles L. Moffett, attorney, corner North and Park avenues. 5 9 tf

FIRST-CLASS help and first-class places at the Swedish Intelligence Office, 22 Somerset place. 8 28 tf

FARMS for sale; real estate and insurance. Wm. H. Rogers, Washingtonville, N. J 4 10 tf

ROOMS TO LET—316 Park avenue; city water. Apply J. E. Martine. 6 2 tf

WANTED—Competent girl for general housework. Apply corner Codington and Watchung avenues, North Plainfield. 8 9 6

$22.000 to loan on Plainfield business property at 5 per cent interest; would divide it. Charles L. Moffett, attorney, corner Park and North Aves. 8 8 tf

LOANS NEGOTIATED. J. T. Vail, 177 North avenue. 10 8 tf

BEFORE selling your furniture see LaTourette, 33 Somerset St. 8 11 6

FOR SALE—Two-seat surrey, nearly new. Apply 510 Madison avenue. 8 11 6

TO RENT—House, 9 rooms and bath, almost new; handsomely decorated, electric light, gas, latest plumbing; good neighborhood; 6 minutes to depot. 36 Westervelt Ave. 8 13 2

FOR SALE—Two-horse truck in first-class order. Apply at 965 West Front St. 8 13 6

WANTED—Man to drive team; must understand the care of horses. Apply at 965 West Front St. 8 13 2

FOUR girls want general housework; have good references. Call at Old Southern Employment Office, 205 Plainfield Ave. 8 13 2

FOR SALE—Canopy-top (oak) buckboard wagon, one or two seats, in good condition, $40. Address D. E. C., care Press. 8 13 3

SITUATION wanted at housework or as first-class cook. Address L. S., care Press. 8 14 2

POLISH woman wants washing by the day, or at home. 325 Cottage place.

TO LET—322 East Fifth street, from Sept. 1, house 9 rooms, fully improved. Key at 326 East Fifth street. 8 13 6

WANTED—Apartment or part of house; two adults. Address Good Neighborhood, care Press.

WANTED—Position as housekeeper or companion to elderly people by a lady; no objection to country. M. A. Edwards, care Children's Home, Somerville, N. J. 8 14 3

WANTED—A man, white, to take care of horse and make himself generally useful. First-class references required. Apply Otterson, Evergreen avenue. 8 14 tf

THE PLAINFIELD TRUST COMPANY NEW JERSEY

CAPITAL
$100,000.00.

Acts as Executor, Administrator or Trustee.

Receives Active Checking Accounts and Allows Interest on Daily Balances.

Operates a Saving's Department

O. T. WARING, President.
A. V. HEELY, Vice-President.
HENRY A. McGEE, 2d Vice-Pres.
J. HERBERT CASE, Sec'y and Treas.

LOST—Saturday afternoon on 5:30 or 5:45 trolley from Plainfield to Scotch Plains, or near Park avenue crossing, Scotch Plains, hand purse containing $8. Reward if left at Daily Press office. 8 11 6

WANTED—Small house, with all improvements, in good neighborhood; rent must be reasonable. Address H. R. B., Elizabeth, N. J. 8 12 3

COLORED man, with experience, wants situation as butler; best Plainfield references. Address Butler, care Daily Press. 8 12 3

FOR SALE—FINEST BUILDING LOTS IN PLAINFIELD ON WHICH TO BUILD HOMES; COSTING FROM THREE TO FIVE THOUSAND DOLLARS EACH. PARTICULARS OF CHAS. L. MOFFETT, ATTORNEY, CORNER PARK AND NORTH AVENUES. 7 26 tf

AN opening desired by young lady stenographer where intelligence, experience and ability may be put to good use; salary your own. Address R. F., care Press. 8 12 3 e o d

PROPERTY sold, rented or exchanged. Fire insurance, fidelity bonds, plate glass and burglary insurance; mortgages at 5 per cent. 171 North Ave. Elston M. French. 12 20 tf

HOUSES for sale, rent or exchanged; insurance placed in all branches; money to loan; appraisements made. Mulford, opposite depot. 2 1 tf

SPECIALTY North Plainfield property; houses to rent from $20 month and upward; houses for sale from $1,000 and upward; insurance in best companies. Geo. F. Brown 94 Somerset St. Telephone 1541. 1 11 tf

CARD OF THANKS.

I desire to express my most sincere thanks to my many friends in Dunellen and Plainfield, for the kindness shown to me and my wife during her long illness. The affections of these friends are a source of great comfort to me in my bereavement. JOEL D. DeGROFF.

EVERYBODY WELCOME.
-:- GRAND PICNIC -:-
Given by the Polish
John Sobieski Society,
To be held on
Saturday Evening, Aug. 16,
1902, at
ORCHARD AND PARK
North of Lehigh Valley R. R. Depot, South Plainfield, N. J. EXCELLENT MUSIC.
ADMISSION FREE. Commencing at 7:30 p. m.
Free Stages will leave the corner of Front and Somerset streets., Plainfield, N. J., at 8 and 9 o'clock p. m. 8 14 2

BASEBALL
—AT—
Scotch Plains
Saturday Afternoon, 3:45.
Locals vs. Safe Works
This is the only game. City League.
No League games in Plainfield on Saturday.

WATCHMAKING — Wanted your watches and clocks to repair.

WATCHMAKING—Have your clocks and watches repaired by a practical workman. Wm. Brown, 124 Watchung Ave., between Second and Front Sts.

BROWN will repair your watches and clocks and save you money.

BROWN, expert at English watches and French Clocks. Orders by postal cards promptly attended to. t t s tf

For Anything in Real Estate
call or write Ira L. LaRue, Plainfield, N. J.
"As well known as the town pump."

CYCLISTS' CALENDAR.
Sun Rises 5:10 a. m.
Sun Sets 6:58 p. m.
Bicycle lanterns must be lighted at 7:58 p. m.

THE DAILY PRESS.

THE WEATHER.
Partly cloudy, tonight and Saturday; local rain Saturday afternoon.
Thermometer 78.

ESTABLISHED MAY 10, 1887 — PLAINFIELD, N. J., FRIDAY, AUGUST 15, 1902. — TWO CENTS A COPY—$5 A YEAR.

SEWAGE PLANT IS EXAMINED

Expert of State Sewage Commission Makes a Beport on Plainfield's Disposal Beds.

IS VERY SATISFACTORY.

Process, According to the Report, Accomplished a Reduction of 87 Per Cent. in Number of Bacteria—The Putrescible Matter Was Entirely Eluminated.

(Special to The Daily Press.)

Jersey City, August 15—Thomas Le Clear, the expert chemist who was appointed by the State Sewerage Commission to investigate the working of Plainfield's sewage disposal plant, has completed his labors and made his report to the commission. In May, 1900, the commission received from the Health Board of Dunellen a complaint that Green brook was being polluted by the effluent from Plainfield's disposal works. The commission looked into the matter and notified the authorities of Plainfield that the beds were in an unsatisfactory condition and the board trusted that prompt action would be taken to remedy the evil by placing the beds in proper condition.

The Plainfield authorities did as requested and built a new disposal plant, consisting of a septic tank with contact filter beds. Septic tanks are still in the experimental stage and it was for the purpose of ascertaining how well the Plainfiled plant does the work expected of it that the investigation was ordered.

Mr. Le Clear's report is voluminous and goes into the matter minutely. He gives a table showing the number of bacteria in a cubic centimeter of the crude sewage effluent from the septic tank and effluent from the contact beds in June, 1902. From this it is seen that in the septic tank the crude sewage lost 58 per cent. of the bacteria present and on the contact beds there was a further loss of 29 per cent., so that the final effluent contained 31 per cent. of the number of bacteria in the original crude sewage.

The chemist concludes that the intestinal bacteria are not destroyed by the sewage treatment, and water into which this sewage effluent is allowed to flow is not suitable for drinking and general domestic use.

The report then sets forth the results of several tests, which are thus summed up:—"The results of these tests fully affirm the conclusions reached from the consideration of the composition as shown by chemical analysis, namely, the sewage modified by treatment is so changed as to render it less putresile and so less objectionable for introduction into natural streams."

The results of the chemist's observations are summarized as follows:—"The treatment accomplished a reduction of 87 per cent. in the number of bacteria. This reduction was not accompanied by a complete removal of the objectionable bacteria, at least 10,000 intestinal bacteria being still present in a centimeter of the final product. From this it follows that the resulting product was unsafe for introduction into water that is subsequently to be drunk.

"In the septic tank much of the crude sewage was brought into solution. In the contact beds much of the organic matter of the crude sewage was oxidized.

"Owing to these changes the organic matter in the final product was no longer putresible under the conditions that existed in the sewage. From this it follows that the product resulting from the treatment is free at least from the objection that is associated with crude sewage and that its introduction into natural waters will not result in the production of the great degree of filth that results from the introduction of crude sewage."

The commission will consider the report at its next meeting.

Fall Rentals.

Fall rentals have been made as follows through the Mulford agency: John C. Abbott's new home on Myrtle avenue to W. F. Riley, of New York, who will take possession October 1; I. V. Smalley, of Somerset street, will take the house at 84 Jackson avenue September 1; E. Akin will occupy 75 Sandford avenue next month; B. T. and G. T. Conkling, of the Safe Works, will reside on Mariners avenue in October.

AFTER FIREBUGS.

Reward of $200 Offered for Information as to Those Who Have Been Operating in Piscataway.

Justice is on the trail of the supposed incendiary of the barns burned in Piscataway last week. Bornt Stevenson, backed, it is said, by a fire insurance company, has offered a reward of $200 for the arrest and conviction of the party or parties guilty of the arson. It is said that the authorities have some clues which are being followed, with a reasonable expectation of capturing their man.

With the two destructive fires at Frank Nelson's and Adrian Vermeule's, last week, the New Market locality has suffered from five mysterious conflagrations during the present year. The others were at Abraham Bernard's, on the river road, in January; at Charles W. Smalley's, on March 23, and at Edward S. Hoe's place on May 1. All five are thought thought to have been of incendiary origin, and determined efforts are now being put forth to locate and punish the supposed criminal.

PLAY FOR HOOLEY TROPHY

MISS LAURA LONG NOW LEADS FOR THAT CUP AT PARK COURSE.

Weekly Competitions Held at the Park Golf Club Course on Tuesdays.

The contest for the Hooley cup, women's handicap competition, still continues at the Park Golf Club every Tuesday afternoon except when rain or a lack of contestants prevents. The vacation period has largely reduced the number of players so that it is sometimes difficult to get the four necessary to hold the weekly competition. Miss Laura Long now leads by a comfortable majority with Miss May Shreve, who won last year, second, and Miss Lydie Loizeaux third.

In this week's play, first honors went to Miss Mabel VanDeventer who is fast coming up in the list. Miss Loizeaux was second and Miss Long third. There were other contestants who failed to turn in any scores. The scores turned in were:

	G	H	N
Miss Mabel VanDeventer	99	36	61
Miss Lydie Loizeaux	82	13	69
Miss Laura Long	87	17	70

The standing for the Hooley cup is:

	Points.
Miss Laura Long	17
Miss May S. Shreve	10
Miss Lydie E. Loizeaux	8½
Miss Mabel VanDeventer	7½
Miss Harriet Shreve	4½
Mrs. C. L. Goodrich	4½
Miss Elizabeth Curtis	3½
Miss Edna French	½

HORSE THIEF CAPTURED.

He Has Agreed to Make a Clean Breast of Gang's Operations.

Howard Vanzile, the young man arrested by the Newark police on the charge of horse stealing, has been turned over to the Hunterdon county authorities. He is but twenty-three years old and has professed a willingness to make a clean breast of the gang's operations in order to clear himself and begin life anew. Through his confession the Hunterdon county detectives hope to capture the whole gang which has been terrorizing farmers.

HURT ON THE DUGWAY.

Cyclist Came to Grief While Coasting Down That Hill.

There was another accident at the Dugway hill yesterday afternoon. Walter Runyon was riding towards the city, and at that point began to coast leisurely down the incline. He got around the first turn in the road all right, but on reaching the second curve his speed was too great, and he lost control of the wheel. The young man was thrown by the roadside and received some bad bruises about the body. The wheel got a bad twisting.

Off for the White Mountains.

W. H. Chapman and family, of East Front street, intend spending their vacation in the White Mountains. They will go first to Lookoff Mountain, one of the finest situations in that beautiful region, directly in view of Mt. Washington, Mt. Lafayette and others. The hotel is nearly 2,000 feet above above sea level and commands fine views from all sides.

Repairing Harrison Street.

The borough street committee is having some much needed repairs made to Harrison street. The gutters are being cleaned out, and the surface repaired.

—Fancy Jersey tomatoes — fifty baskets of them—will be on sale at a special price at Neuman Brothers tomorrow.

PLANS TO INCREASE CO. M'S STRENGTH

Somerville Will Attempt to Prevent Disbandment of Its Militia Company.

MEETING THIS EVENING.

IT WILL THEN BE CONSIDERED HOW TO STRENGTHEN COMPANY.

Will Increase Membership Up to the Full Quota of Eighty—The Poor Showing at Sea Girt Nearly Ended Company's Career.

(Special to The Daily Press.)

Somerville, August 15—Company M, the local representative of the National Guard, will not be disbanded, if the efforts now being made by its friends attain any degree of success. The rumor spread abroad after the encampment at Sea Girt that General Gillmore was so dissatisfied with the company's showing as to decide to remove it from the roster of the regiment has aroused the people of this place in behalf of the militiamen, lest the threatened ignominy of disbandment come to them. At a meeting to be held this evening, means of procedure will be considered for strengthening the company so that it may retain its place.

What led to the statement of General Gillmore was the poor showing made by the company in point of attendance at the encampment. The fact that not enough members were present to appear in line of parade is now said to be due entirely to the refusal of employers to allow the men vacations from work for the week. It is claimed that except in one or two instances of other reasonable excuses, the cause of absence was invariably the unpatriotic stand taken by the business men in whose employ the guardsmen were.

To guard against such a contingency in future, it is proposed to recruit the company up to the full number of eighty, from such men as will be able to attend drills and meetings, and especially those who can be reasonably sure of being able to join the regimental camp next year. It is believed that the sentiment in favor of retaining the organization is strong enough to guarantee more than the needed number of recruits, as soon as it is known how the matter stands.

At the meeting tonight, it is expected that a number of such applications will be considered, along with other matters tending to the welfare of the company.

NEW JERSEY GROWING.

Rapid Progress is Being Made on the New Battleship New Jersey at Fore River Shipyard.

(Special to The Daily Press.)

Boston, August 15—The construction of the battleship New Jersey is going forward very rapidly at the Fore River shipyard and the shiphouse had proved of such assistance that the hulls of the two great war vessels under it take shape perceptibly from day to day. A large proportion of the frames are in place and the plating is up several feet amidships.

At the same time materials are in preparation in every department of the yard so that there need be no delay or cessation of work so far as such matters are under the builders' control. The work of construction has progressed sufficiently so that one can begin to appreciate the size of the great ship, which when launched will be the type of the biggest and heaviest ships of the American navy.

READY TO SAIL.

Alis Cruising Party Starts Tomorrow Night for Week's Trip.

Skipper Roy T. Phillips, of the Alis cruising party, has all things in readiness on the sloop Augusta for the beginning of the voyage tomorrow night. The start will be made from Perth Amboy, where the vessel is now at her moorings, and sail will be set for the Hudson river. At least a week will be spent along the picturesque banks of the historic stream before the Augusta will be turned for her homeward trip. The other members of the party will be Harold Phillips, Fred Hillman, Charles Woolston and Homer Smith.

Carried a Gun.

Edwin Murphy, who claimed to be a Newarker, was arraigned in the city court, this morning, charged by Patrolman Lunger with drunkenness and carrying concealed weapons. He was fined $3 and paid.

—Use Press Want Ads.

TAKEN FOR BURGLAR.

Local Lawyer Went After a Document and Was Locked Out on Skylight While Police Were Called.

Mistaken for a bank burglar, a local lawyer had a narrow escape from falling into the hands of the police yesterday morning, before his identity had been disclosed.

Having occasion to visit his office at an early hour, he had climbed through his window upon the skylight after a paper which had blown from his desk. Another occupant of the building chanced to come by and see the figure, thinking it was some one trying to effect an entrance into the bank below. Quickly closing all the windows opening upon the skylight, he made the lawyer a prisoner and then set out in search of help in making the capture.

While the excitement was at its height, the attorney took advantage of his only apparent opportunity of escape by climbing up the ropes running from the skylight to the fourth floor. His appearance and story put a stop to the preparations which were being made on the lower floors to arrest what seemed to be a dangerous criminal. Hereafter, the lawyer will take no chances.

GOING UP.

Local Price of Coal Has Now Reached $8 a Ton.

Coal advanced another dollar on the ton in Plainfield yesterday, making $8 the prevailing price at present. The cause of the rise is the increasing scarcity of the article, with no probability of the dealers being able to recoup their bins in the near future. It is not probable that there will be any further increase in the price in this city.

Patent to J. C. Allen.

News of the granting of a patent was received on Wednesday by Joseph C. Allen, of this city. The invention is in the shape of an improved receptacle for tooth-powder or other material, described as having a top provided with a collar, fitted with a head with a continuous neck, moving within and having a discharge aperture. Mr. Allen has consigned it to the Consolidated Fruit Jar Company, of New Brunswick.

Miss Von Ohl Took Part.

At the Rescue Mission meeting in the First Church of Christ last evening a varied and entertaining programme was carried out. Miss Gladys vonOhl was very pleasing in a number of amusing sketches. There was also a short programme of vocal and instrumental music. Mrs. John Manley presided at the organ. Short addresses were made by John Goodwin, John Manley, Henry DeMott and William Richards.

Spread for Ping-Pong Players.

As a finishing touch to the pin-pong tournament that has been in progress for the boys' department of the Y. M. C. A. the contestants will sit down to a spread in the hall this evening. In the way of entertainment a programme of music and speeches has been arranged. The contest has now narrowed down to Long, Aalholm and Burr. The concluding games will be played this afternoon.

Many Weakfish.

Local fishermen report weakfish to be biting in great numbers in the vicinity of Perth Amboy. Yesterday Eugene O'Reilly, William Messler, James Day and Patrick Muldoon landed seventy nice ones and in the same time Elvin VanName and John Butler hauled in ninety. The latter two are spending the week at Perth Amboy and are making large hauls daily.

Ping-Pong Party.

A ping-pong party was given last evening at the residence of Miss Mena Bock, of East Second street. The prize winers were Miss Pauline Vogt, of New York, and Louis Vogt, of this city. Following the games Miss Vogt rendered several piano selections and Miss Hazel Hammeal gave a number of humorous recitations.

Hope's Trip to Snore.

Tomorrow will be the day for the Asbury Park excursion of the year from this city. It is the one conducted under the auspices of Hope chapel and is always attended by a large crowd and complete success. The train leaves Grant Avenue at 7:55, Plainfield at 8 and returning starts for home at 7:55.

Sprained Ankle in Fall.

Frank Stiglitz, an employe of the local telephone company, fell from an eighteen foot ladder, this morning, and besides sustaining severe bruises, sprained an ankle. He was attended by Dr. Browning.

—A special price per basket has been placed on fifty baskets of Jenny Lind melons and fifty of cantelopes at Neuman Brothers tomorrow.

THOUSANDS OF JUNIORS GATHERED AT SHORE

Franklin Council With Others Went to Asbury Park for American Day.

THERE WAS NO PARADE

CROWD WOULD HAVE BEEN LARGER BUT FOR DIVISION IN ORDER.

Second American Day Will be Held Next Thursday—Plainfield's Excursion Was Late in Arriving at the Park Yesterday.

(Special to The Daily Press.)

Asbury Park, August 15—Excursion trains and pleasure boats from every direction drew into Asbury Park, yesterday morning, bringing with them thousands of members of the Junior Order United American Mechanics. It is estimated that there were 8,000 of them all intent on enjoying themselves to the fullest extent on their tenth annual outing. The crowd would have been much larger but for the fact that there will be two American days this year owing to a division in the councils. The Essex county faction as it is called, will have charge of the regular day, Thursday next.

The Asbury Council, of this city, decided not to take any official action in recognition of either date and its flag was not flying.

Contrary to custom there was no parade and the Juniors mixed with the crowd on the beach and were not conspicuously noticed except through the appearance of an occasional badge. In the afternoon a conference was held in an effort to decide upon a plan of consolidation.

The committees in charge at the meeting consisted of the following members of the Senior and Junior branches: Senior — State councilor, Howard C. Woolton, Camden; vice councilor, Samuel A. Charles, Jersey City; State secretary, Morris Beuer, New Brunswick; State Treasurer George H. Poulson, Trenton; Junior ex-State Councilor A. S. Schuyler, Elizabeth; Howard W. Shaner, Mays Landing and R. L. Hartman, Trenton. Junior—State Councilor B. F. S. Brown, Matawan; Rev. J. Morgan Reed, Atlantic City; Secretary W. H. Meiers and Treasurer J. J. Reed, Seabright; Howard C. Morris, Newark; F. A. Dennis, Princeton; A. J. Smith, Newark; Robert Carson, New Brunswick.

On account of the wreck which still blocked the Long Branch division of the Central the excursionists with Franklin Council, Jr. O. U. A. M., of Palinfield, were forced to come by way of the Lehigh Valley Railroad through South Plainfield and Perth Amboy. It was thus nearly noon before they reached here. The return was delayed for the same reason.

TROLLEY PARTY.

Retail Clerks' Association Making Extensive Preparations for Its Last Outing.

The Retail Clerks' Association will give the last trolley excursion of the season to Riverside Park on Thursday evening, August 28 An effort will be made to make it one of the best of any thus far given and the committee has made arrangements with the owners of this park for the use of the pretty theatre and new dance hall for the evening.

The trolley cars will leave the North Avenue station of the trolley line at 7:15 o'clock and will arrive at Riverside Park one hour later. The performance at the theatre will last about one hour, after which the dancing will be commenced and continued until 11:30 o'clock. Those who do not care for dancing will find other amusements equally as interesting. A nominal fee will be charged for the round trip and entrance to the theatre.

The committee in charge consists of Albert Koch, H. P. Greenwood, A. C. Hoagland, James McLean, Joseph Plum and Edward Baker.

Completed Contract.

The Flynt Construction Company which has been erecting the additions to the Pond Machine Tool Company has completed its contract and preparing to quit this city. All the men employed in the work have been discharged and the machinery is being shipped to Worcester, Mass.

—In vegetables Neuman Brothers will have tomorrow Fancy Evergreen and Country Gentleman corn, lima beans, green and wax beans, fancy tomatoes, Boston lettuce and egg plant.

WARREN'S DANCE.

Second of the Series of Mid-Summer Affairs Held at Saengerbund Hall Last Evening.

Under the auspices of Warren Engine Company the second of the series of balls to be held during the month of August, was held in Saengerbund Hall last night. Gratifying success attended the affair. A large number were present and enjoyed the dancing up to an early hour this morning.

Down in the basement refreshments were in abundance. A hit-the-baby rack was in charge of A. Brokaw, Walter Bennett and Edward Smith. A soda fountain was operated by Raymond Shenck, G. Smalley and George Schlereth. The lunch room was in charge of J. M. Higgins and David Bodine.

Music was discoursed for the occasion by Naylor's orchestra. The floor committee was L. B. Bodine, Louis Feiring and Lafayette Rosenstiehl, George H. Fairchild and George Stewart were the door committee.

FUNERAL OF MAJOR COLEMAN

SERVICES HELD AT ARLINGTON CEMETERY WEDNESDAY AFTERHOON.

Company of Field Artillary and the Fort Myer Military Band Acted as a Body Guard.

The funeral services of the late Major Frederick W. Coleman, U. S. A., retired, who died at his home at the Netherwood Hotel, July 16, of heart disease, took place Wednesday afternoon at Arlington cemetery, Washington. A squadron of the Second Cavalry from Fort Myer, under the command of Major Brett, acted as escort to the grave. The body-guard consisted of a company of Field Artillery from the fort, and was accompanied by the Fort Myer band.

As the procession proceeded from the gate of the cemetery to the grave the band played Chopin's funeral march, and at the grave the band played "Nearer, My God to Thee." Three volleys were fired by the entire command, after which taps were sounded. The floral offerings entirely covered the grave.

Many members of the Loyal Legion attended the funeral, and many members of the Army and Navy Club, of which Major Coleman was a member, were present. The services at the grave were conducted by Rev. Father Lee, of St. Matthew's church, Washington. The body was accompanied to Washington by Mrs. Coleman, her daughter, Miss May Coleman, and Lieut. F. W. Coleman, a son, who recently returned to the United States from Manila. Lieut. Coleman is connected with the Thirteenth Infantry, which is at present stationed in the Philippines.

PUT IT OUT IN THE BARN.

Little Blaze, of Mysterious Origin, Soon Extinguished This Morning.

A small fire, of mysteriously origin, called the department to the premises of Mrs. Isabelle Jackson at 514 Arlington avenue, shortly after 9 o'clock, this morning.

A small barn in the rear was found to be smoking and was soon put out. Flames had sprang up in a double partition at the foot of a stairway, scorching the inside and burning a few weatherboards. The barn is not occupied and no one was about the place. The damage will be nominal, probably not more than $15.

Through a defect in the mechanism, box No. 32 which was pulled, caused the gong to blow but three times. The trouble was remedied immediately.

Both Found Guilty.

Lewis Moon, colored, and Minnie Barry were arrested on West Fourth street, at 2 o'clock, this morning by Roundsman Flynn and Patrolman Totten, for disorderly conduct. Neither admitted the charge but City Judge Runyon deemed the evidence sufficient to send the woman to jail for sixty days and fine Moon $10 or twenty days. He was unable to pay and went to Elizabeth.

Lots of Business.

Lawyer Charles L. Moffett, of Park avenue, advertised three nice rooms with improvements, in The Daily Press. He called today and asked it stopped. The reason he explained was, that he was tired of waiting on people who called in answer to the insertion. Although he did not keep count, he is positive over twenty-five persons called.

Furnished the Desks.

Woodhull & Martin have received the contract to furnish new desks for Friendship Council, Jr. O. U. A. M., and the Daughters of Liberty of New Market.

MAY INHERIT FAIR MILLIONS

New Market Directly Interested in Doubly Fatal Automobile Accident in France.

WHO MRS. C. L. FAIR WAS

Disposition of California Millionaire's Fortune Depends on Whether Husband or Wife Died First—Mrs. Fair Was Daughter of Mrs. Hannah Nelson, of New Market.

Tragedy trailing after an automobile near Evreux, France, yesterday, spread grief through the upper circles of this country and touched the nearby village of New Market most deeply with its terrible tidings. In the sudden death of Mrs. Charles L. Fair, with her husband, the California millionaire, Mrs. Hannah Nelson, of New Market, has lost a daughter. As a result of the disaster, all the Fair millions may revert to the young woman's relatives in this section.

Enthusiasm over the subject of automobiles was the indirect cause of the accident. When Mr. Fair and his wife left San Francisco in May for their trip abroad, it was mainly for the purpose of securing something new and fast in the way of a machine. It was in a newly purchased one of forty-five horse power that the couple were riding when they met their death. Some mishap to the steering apparatus is thought to have been the cause of the accident. The big car, speeding along at the rate of sixty-two miles an hour, suddenly swerved from the chauffeur's control and plunged into a large tree at the road-side. Both Mr. and Mrs. Fair were hurled through the air with terrific force and almost instantly killed.

Interest in various sections has long been rife over the checkered career of the son of the late Senator Fair, the silver king. Young Charles, who was only thirty-five at the time of his death, had traveled a fast pace since his boyhood. He was married in 1893 to Miss Caroline Smith, then living in Chicago under the name of Maude Nelson. Fair was disinherited by his father because of the marriage, but a reconciliation was afterwards effected at the deathbed of the father.

Mrs. Fair was the daughter of Mrs. Hannah Nelson by her first husband. Of the second number of children, all the sons, Abram, Fred, Frank and Herbert, are well known in this city and vicinity.

Mrs. Joseph Harvey, of New York, one of Mrs. Fair's most intimate friends, is authority for the statement that the greater part of the Fair millions will now go to the Nelsons. She says: "Mrs. Fair took good care of her relatives. She bought homes for them, established her brothers in business, made her mother comfortably rich, provided for the education of her nephews and nieces and settled monthly allowances on all the members of the family. Now her will is to convey Charles Fair's millions to them, for she told me that her husband had made a will leaving all the property to her and making her executrix without bonds, and that she had at the same time made a will giving all her estate to her relatives in New Jersey." Mrs. Harvey states further that Mrs. Fair's will named her mother, her brother, William Smith, and her half-brother, Abraham Nelson, both of New Market, as legatees.

On the question as to which of the couple died first, depends the disposition of the estate. If it can be shown that Mrs. Fair outlived her husband, all the vast property is hers, and will be distributed according to the terms of her will. Even if the wife be shown to have died first, the wealth which she held in her own name is believed to be enough to make a most generous legacy.

Under the law of California, when a man and his wife are the victims of a common calamity, and there is no evidence as to which died first, the man is supposed to have lived the longer. In such a case, the property would go to Mr. Fair's relatives, on the presumption that he died a widower.

To Hear From 'Frisco.

Perseverance Lodge, No. 74, K. of P., will work the third degree on one candidate this evening. Afterward some interesting reports will be read from the delegates who are at San Francisco to attend the convention.

—Press want ads pay.

"Let the GOLD DUST twins do your work."

No Soap, Borax, Soda or Ammonia is needed with

GOLD DUST

With little water and less effort you can clean anything about the house better, easier and cheaper than with soap or any other cleanser. Once try it, you'll always buy it.

Made only by THE N. K. FAIRBANK COMPANY
Chicago. New York. Boston. St. Louis.
Makers of OVAL FAIRY SOAP.

CAN ENTERTAIN VETERANS

G. A. R. OFFICIALS INVESTIGATE ATLANTIC CITY'S FACILITIES.

That City Advised to Secure Grand Encampment for the Year 1903 if Possible.

(Special to The Daily Press.)

Atlantic City, August 15—Col. Thos. W. Scott, one of the prominent members of the National Board of Officers of the Grand Army of the Republic, and R. H. Morris, of Evansville, Ind., one of the officials of the Southern Railway, have been investigating the facilities of the resort for taking care of the National Encampment of the Grand Army.

They have come to the conclusion that there is no reason why it could not be held in this resort. This year the veterans will hold their reunion in Washington, D. C. Atlantic City made a bid for it, but could not agree to the financial terms upon which the tents would be pitched in Atlantic City.

Col. Scott has become convinced that the next encampment should be held by the seashore, and suggests that officials of the resort undertake a campaign now to secure the meeting in 1903. Hotel accommodations and the railroad facilities are as good as he has found in any city of moderate size in which the veterans have encamped, and the only objection, which is not a serious one, is that the parade could not be held here to advantage because the resort has not street mileage enough to accommodate it.

In view of the average age of the veteran a short route would be appreciated.

THEATRICAL.

Continuous vaudeville of excellent class and abundant quality and quantity remains the prevailing attraction at Proctor's Twenty-third Street Theatre, New York. For next week a big programme has been arranged, the promised headliner being Ida Melville and Company in "Sis Hopkins' Sister." Theodore Hamilton, in the role of Farmer Allen, will head the Proctor Stock Company at the Fifth Avenue Theatre in a superb revival of "Dora," a pastoral play founded on Tennyson's poem. "Turn Him Out" will be the curtain raiser. Richard Mansfield's original version of "A Parisian Romance" will be acted by the Proctor Stock Company at the One Hundred and Twenty-fifth Street Theatre. Over in Newark the summer season of vaudeville continues to result in the best entertainments and great crowds in attendance. The two daily performances next week will employ one of the best bills of the season, headed by Augustus Cook and Company in "Napoleon"; Crawford and Duff, in a comedy sketch; Clark and Temple, vocal comedians, and Campbell and Dare, musical comiques. The daily bargain matinees are immensely popular.

PERSONAL.

Miss Grace Nolan, of East Front street, is visiting her aunt at Kearney.

Miss Adelaide Stiglitz, of East Front street, is home from a visit with friends at Newark.

Peter Emmons, of Jackson avenue, has returned home from a visit with relatives at New Brunswick.

Miss Margerum, of Princeton, has returned home after a visit with Mrs. Garrett Eick, of East Third street.

Mr. and Mrs. Adam Young, of South Second street, are entertaining their son Edward from Florida for a week.

Mrs. William VanDeventer and daughter, Margaret, of East Fifth street, started today for Ulster county, N. Y., where they will visit friends for a week.

It Needs a Tonic.

There are times when your liver needs a tonic. Don't give purgatives that gripe and weaken. DeWitt's Little Early Risers expel all poison from the system and act as tonic to the liver. W. Scott, 531 Highland avenue, Milton, Pa., says: "I have carried DeWitt's Little Early Risers with me for several years and would not be without them." Small and easy to take. Purely vegetable. They never gripe or distress. L. W. Randolph.

FINEST CAR SHOPS IN ENTIRE COUNTRY

Such the New Shops of the Jersey Central Railroad at Elizabethport.

NEARING COMPLETION.

INTERESTING DETAILS ABOUT THIS REMARKABLE COLONY.

Largest Modern Repair Shops in the Country — Passenger Car and Paint Shops Now Under Construction—Other Details.

The Elizabethport shops of the Central Railroad of New Jersey will be, when completed, says the Elizabeth Journal the largest and best railroad shops in the country. At present there are only two shops of larger size, and they are old establishments, and have not an equipment to compare with that installed in the Central's plant. The portion of the plant now in operation includes the locomotive shop, the blacksmith shop, the storehouse, the oil house, and the round house. In process of construction are the passenger car shop, the paint shop, the lumber storage sheds and the water tank.

The passenger car shop is north of the round house, and on the west side of the transfer table. It is of concrete and expanded metal construction like the other building. It parallels the Newark branch for 400 feet and is 100 feet wide. Here all the repair work on the passenger coaches of the entire road will be done. It will be fitted up with a complete equipment for such work. It is extremely light, as the roof is covered with skylights and the east and west sides have many large windows. All the tracks in the shop run direct to the transfer table, where cars can be transferred to any part of the paint shop, which is being erected on the opposite side.

The paint shop is north of the blacksmith shop, is of the same construction, and is 320 feet long and 150 feet wide. The latter is not quite so far advanced as the paint shop. Both of the buildings are expected to be ready for occupancy by the middle of September. Here the passenger coaches will be painted and decorated in the latest style.

It is expected that when the paint and passenger shops are complete that work will be begun upon the pattern shop. The plans are prepared for the freight car shop, and it is expected that work on this shop will begin next spring. Here all the repairs will be made on the road's freight and coal cars.

The lumber storage sheds are now in process of erection. Here all the lumber used will be stored and seasoned. This is being done at present at the storage sheds at Somerville. When these sheds are complete the plant will be removed from Somerville to Elizabeth.

Along the Newark branch between the round house and the passenger car shops is being erected a round structure that has aroused a good deal of curiosity and speculation. The building is of concrete construction, and affords a good example of that method. Two circular wooden walls were erected, one inside of the other, forming a circular trough about 18 inches wide and 6 feet high. In this trough the concrete was placed and allowed to harden. When the lower section was thoroughly dry the wooden walls were raised, section by section, and the process repeated. This will be kept up until the desired height is obtained. On the top of the concrete structure will be placed a large tank. This will be kept filled with water for fire purposes and will be of such a height as to afford adequate protection from fire. The tank will also be used to supply water for general purposes at any time that the city water supply may fail.

The fence which will surround the plant will be started next week. Four thousand three hundred and seventy feet of picket fence six feet high, with two rows of barbed wire fencing on the top will guard the north side of the grounds. On the east side there will be erected 3,600 feet of barbed wire fencing. Thus the fence will be over a mile and a half long.

The locomotive repair shops have an up-to-date equipment. All large machines are equipped with their own electric motors. Smaller machines are grouped and one motor is placed to supply the group. Compressed air is used to run all sorts of hand tools. Electric cranes travel up and down the shop, moving everything from the heaviest freight locomotive to the smallest casting. Some of the statistics of the power employed at the shops are given by W. L. Harrison, the superintendent. Mr. Harrison was formerly connected with the Great Northern system, and is a railroad man of wide experience.

There are 150 motors in the blacksmith and machine shops, of a total horsepower of 1,200. There are five electric cranes in the big shops. Two have a capacity of fifty tons, one a capacity of ten tons. One hundred and ten arc lights and 300 incandescent lights furnish the illumination. In the power house are three Ball & Wood engines 16x16 inches, making 250 revolutions per minute. At present but two of the engines are being used, the third being held in reserve for an emergency. Each of the engines is directly connected with a Sprague generator. The three generators have a capacity of 1,248 amperes. There is room in the engine room for the installation of three more engines of like capacity.

There are also installed two air compressors, made by the Ingersoll-Sergeant Drill Company, with a capacity of 960 cubic feet of free air per minute. Only one of the compressors is now being used, the other being in reserve. Steam is generated in four batteries of Babcock & Wilcox boilers, of 250 horse power each. There is room for two more batteries, thus increasing the present horse power of 1,000 to 1,500. Forced draught is used in the boiler room, and thus the use of a tall smoke stack is avoided.

The shops are heated by the indirect system of steam heating. The cold air is forced over the steam coils and then distributed through ducts along the ceiling, having openings controlled by dampers at frequent intervals. In the machine shop about a mile of steam pipe is needed to warm the building. In the blacksmith shop about a half mile is used. The steam used is the exhaust from the engines. All the rainwater falling on the buildings is collected in a huge cistern, 75 feet in diameter and 14 feet feet in depth. With the pipes, it has a capacity of 500,000 gallons.

In about three weeks a new riveter will be installed in the locomotive shop. It is to be operated by compressed air instead of hydraulic pressure as is commonly used. The success of this new departure will be watched with great interest by the mechanical world. The foundations for the big machine are now being prepared. It will cost $8,000 when erected. The value of the entire plant at present is about $850,000, and when complete it will easily exceed the million mark. The pay roll of the shops alone, not including the contractors' men at work on the new construction, is over $30,000 monthly.

Since the new repair shops have been in operation there has been a marked decrease in the number of breakdowns in the locomotives employed by the road. Where mishaps were around the hundred mark a month they are now under a score. Trains are now arriving at the stations ahead of time. The new locomotives that the road has recently put in service have the speed and power to do this and the Port shops are going to keep them in that condition as long as it is possible for that to be done.

S. SCHEUER & CO., NEW JERSEY'S LEADING GROCERS Estab. 1860.

Are offering these Special Bargains

FOR FRIDAY AND SATURDAY.

Shredded Wheat Biscuits, package	10c	Norka Malted Oats, ready to serve, a package	12c	Lemon or Vanilla Flavoring Extract, 10c kind, per bottle	7c
Maccaroni or Spaghetti, choice quality, a pound package	7c	Scheuer's Scouring Soap, 2 cakes	5c	Scheuer's Pride Washing Powder, 2 packages	5c
Chili Sauce, 18c kind, per bottle	14c	Pearl White Onions, 12c kind, per bottle	9c	Tomatoes, solid packed, 3 lb can	10c

Extra Tea Specials. } Beautiful China Tea Pots, Chocolate Pots, Cream Pitchers and Butter Dishes given away free this week with 1 lb of our 50c or 60c Tea, any flavor.

Flour, finest Minnesota XXXX Patent Flour, 24½lb bag	58c	Butter— Best Elgin Creamery, per lb	25c	Cheese, Best Full Cream, a lb	14c
Mason's Quart Jars per dozen	48c	Sardines, Packed in Oil, can	4c	Armour's Potted Ham or Tongue, a can	4c
Rock Salt for making ice cream, 10 lb bag	8c	California Evaporated Apricots, 15c kind, a lb	12c	Salt Mackerel, nice and fat, per lb	12c

Potato Specials } Choice Jersey Potatoes, pony bas., 15c; Choice Sweet Potatoes, pony bas., 25c } Potato Specials

FREE CABBAGE—To all purchasers of Corned Beef this week we will give away a head of Cabbage, Free.

CANNED MEATS and FISH.		SUMMER SPECIALTIES.		MEATS AND PROVISIONS.	
Roast Beef, 1 lb can	13c	Cantrell and Cochranes Imported Ginger Ale, dozen	1.35	Leg Mutton, lb	14c
Corned Beef, 1 lb can	13c	Grape Juice, unfermented, pint bot 21c; quart bot	39c	Hindquarters Lamb, lb	16c
Potted Ham, ½ lb can	9c	Root Beer Extract, makes 5 gals., bot	8c	Shoulder Lamb, lb	12c
Potted Tongue, ½ lb can	9c	Lemon Sugar, for making a refreshing drink, lb	13c	Lamb for Stewing, lb	7c
Potted Chicken, ¼-lb can	9c	Rose's Lime Juice, qt bot	32c	Rump Corned Beef, lb	15c
Roast Chicken, 2-lb can	25c	Pure West India Lime Juice, quart bot. 19c, pint bot.	10c	Plate Corn Beef, lb	7c
Veal Loaf, can	12c and 22c	Eiffel Tower Lemonette, 10 pints for	9c	Prime Chuck Roasts, lb	14c
Soused Mackerel can,	14c	Wild Cherry, bottle makes 20 glasses,	10c	Cooked Pressed Ham, lb	15c
Brook Trout, can	12c			Smoked Bologna, lb	10c
Little Neck Clams, can	12c			**VEGETABLES.**	
Glen Cove Oysters, can	10c			New Potatoes, pony basket	15c
Sardines, in mustard, can	8c			Beets, 2 bunches	5c
CAKES and CRACKERS				Carrots, 2 bunches	5c
Uneeda Biscuits, pkg	4c			Cabbage, large heads	5c
Zu Zu Ginger Snaps, pkg	4c			Jersey Cucumbers, each	1c
Derby Mixed Cakes, lb	10c			Sweet Potatoes, pony bas,	25c
				Jersey Tomatoes, per qt	4c
				Green Peppers, per dozen	10c

DOUBLE

TRADING STAMPS

on all purchases of $1.00 or more.

$5 worth (50) stamps with each pound of our Best 60c TEA.

1.50 worth (15) stamps with each pound of our famous COFFEES at 28c, 32c and 35c per lb

Best Elgin Creamery Butter, per lb	25c
Fancy Jersey Potatoes, pony basket	15c
Fancy Red Onions, pony basket	30c
Best Carolina Head Rice, 3 lbs	25c
Cooper's Gelatine, per pkg	7c
Mason Jars (quarts) per dozen	55c
Extra Fancy Lemons, per dozen	15c
Corn Starch, per pkge	5c
Shredded Wheat, per pkg	10c
Fancy No. 1 Mackerel, per lb	12c

FRED. H. FIRSTBROOK,

312-316 LIBERTY STREET. Telephone Call 1763

Mail and telephone orders given prompt attention.

-Dinner Ware-

IN GOLD AND WHITE. 3 GRADES.

LATEST PATTERNS. Rich and Attractive.

Jos. W. Gavett

USE PRESS WANT ADS.

Meat at Cut Prices

is not always a benefit. In some places it means poor meat. We prefer to raise quality and

Charge a Fair Price.

Should you ever buy of us meat that is not as represented, bring it back and we will return your money or give you Good Meat. As fortune favors the brave, so our fair dealing favors our customers. In our Seafood Department you'll find the best and freshest products of the sea at a reasonable price.

FRED ENDRESS,

131-135 West Front Street.
Branch 208 Muhlenberg place.

MEN'S

Suits to Order

-:- $13.95 -:-

I have summer goods enough left to make fourteen suits, which I will close out at the above figure, so as to make room for my fall goods.

Special prices on all kinds of ladies' work.

JOHN G. BANTLE,

FIRST-CLASS
Ladies' and Gent's Tailor.
428 Watchung Ave.

Advertised Mail Matter.

Plainfield, N. J., Aug. 11, 1902.
R. H. BIRD, P. M.

Allen, Frank	Janson, Albert
Barbett, Mr Edwd H	Keefer, Mr Adam
Brooks, Miss Martha	Keeling, Mrs A
Brighton, Miss Wernie	Moore, Mr Burdi
Booker, Miss Cornelia	Moore, Miss Sara
Clinard, Miss Carrie	Marland, Mrs Charles
Chandler, Mr Pomp	Nichols, Miss E M
Carpenter, Mr W S	Nevin Iron Works
Cullaass, Mr Patrick	Ross, Miss Marguerite
Carmon, Mr William	Starr, George A
Chamber, Master W	Shyler, Mr Sampson
Donovan, Mr W P	Stelle, Mrs E
Dennis, Mr Joe	Stone, Mr Robert
Freeman, Miss Maria	Teneicke, Miss B
Proggott, Mrs Geo	Troy, Miss Mary
Gollin, Michael	Taylor, Mrs F J
Gardner, Wearren	Valentine, Mr Carmino
Hurley, Mr William	Williams, Miss Rebecca
Holnisquest, Edward	Walbuts, Mr W
Hudson, Mr Joseph	Young, Mr F K
Hills, Miss Ella R	

Please Say "Advertised."

REDUCED RATES TO DENVER, COLORADO SPRINGS AND PUEBLO.

Via Pennsylvania Railroad, Account Meeting of the National Association of Letter-Carriers.

On account of the meeting of the National Association of Letter Carriers, to be held at Denver, Col., September 1 to 6, the Pennsylvania Railroad Company will sell excursion tickets to Denver, Colorado Springs, or Pueblo, Col., from all stations on its lines, at rate of single fare for the round trip. Tickets will be sold and good going on August 29 to 31, and will be good to return until September 30, inclusive. Tickets must be validated for return passage by joint agent at any of the above-mentioned points, for which service a fee of 25 cents will be charged.

For specific rates and conditions, apply to ticket agents. 8 15 2

A Beautiful Mountain Lake.

That popular outing resort, Lake Hopatcong, stands high in the estimation of the pleasure seeker if crowds of visitors signifies popularity. The Jersey Central is to run one of its $1 excursions to the lake Sunday, August 17, and if you are in search of a delightful outing you will surely find it at Lake Hopatcong. There are opportunities for bathing, boating and fishing, while other numerous pastimes are to be indulged in. Special train from Plainfield at 9:20 a. m. c

To My Friends.

It is with joy I tell you what Kodol did for me. I was troubled with my stomach for several months. Upon being advised to use Kodol, I did so, and words cannot tell the good it has done me. A neighbor had dyspepsia so that he had tried most everything. I told him to use Kodol. Words of gratitude have come to me from him because I recommended it.—Geo. W. Fry, Viola, Iowa. Health and strength, of mind and body, depend on the stomach, and normal activity of the digestive organs. Kodol, the great reconstructive tonic, cures all stomach and bowel troubles, indigestion, dyspepsia. Kodol digests any good food you eat. Take a dose after meals. L. W. Randolph.

WHAT OTHERS SAY.

Clippings From Other Newspapers Which May be of Interest to Plainfield and Its Citizens.

September 16 the people of North Plainfield are to vote on the question of annexation to Plainfield, and on the same day ex-Chief Devery of the New York police force is to try to make a place for himself in politics as the leader of the Ninth New York district. The result of both elections will be awaited with considerable interest by all who are interested in political affairs. It seems to be conceded that Devery will win, but the result in North Plainfield is doubtful.—Trenton Times.

We notice in some of our exchanges that Hon. Johnston Cornish is likely to be the next Democratic candidate for Governor. The party could not find a stronger candidate nor one that would be more likely to be successful at the election. The people of New Jersey have long wanted an opportunity to vote for Warren's favorite son and we hope that the report that Senator Cornish will enter the gubernatorial fight, when the time comes, is not without foundation.—Hunterdon County Democrat.

Some newspapers seem to have just awoke to the fact that Governor Murphy is firmly in the saddle as Republican leader in New Jersey. That was apparent as soon as General Sewell's illness became hopeless. It was certain when Mr. Murphy was elected Governor, and was proven when John F. Dryden was elected Senator. At that time many Republicans pointed out Mr. Dryden as the leader because he had overcome David Baird's South Jersey combination. With the Newark insurance man a tyro in politics, such a conclusion was little more than absurd. He had Governor Murphy's endorsement, and that was why he won. The hopes of Baird and Griggs for leadership were dashed at that time, while the Murphy-Kean-Dryden Loudenslager quartette seems to have the whole State pretty well in their control from Sussex to Cape May.—New Brunswick Home News.

The Home News, in expressing regret over the burning of the steamboat New Brunswick, spoke of its passing as the departure of an old friend, and said: "No doubt the boat had to go sometime, and since everyone escaped safely it is more pleasant to think of her dying in harness, as it were, then to have her carried away to be broken up." It is probable this bit of sentiment was prompted by the feeling that comes to many people as they cross the Raritan bay bridge, and get a glimpse of Gregory's "Marine Graveyard," where are now lying the dismantled hulks of several steamboats that for many years were familiar to the traveling public. Among these are the New Jersey Central Railroad Company's old passenger steamer "Chancellor" that plied between this city and New York, the "Drew," for many years a palatial river carrier of the People's Line on the Hudson, and the ferryboat "Northfield," which ran on the New York and Staten Island ferry. One cannot help feeling a pang of regret on seeing these old friends in the stages of demolition.—Elizabeth Journal.

The usual summer complaint about the Passaic river is now causing the residents of the valley to appreciate the kind intentions of the law adopted by the last Legislature for the purpose of delaying any action of relief from a vile nuisance.

The shrine of Jupiter Pluvius should be popular in the blighted district as the only relief which has been furnished after ten years of agitation has come from the abundant rainfall of the season. A few days of dry, hot weather and the stench will float over the pretty valley once more.

The victims were unfortunate in having intelligent legislation blocked and their righteous complaint ignored while a stupid law drafted by incompetents and accomplishing nothing good is furnished to them, like stones for bread.

The new district commission for the Passaic valley, with powerless hands, will take at least a full year to get acquainted with their task and will then probably approve of the good work done by the State Commission and relief may then be as near as ever, and as far.

It is a matter for earnest hope that sometime a Legislature will listen to reason instead of bluff and bulldozing, and will pass an intelligent law to give proper relief to what otherwise may earn the title of the Valley of Death, if the typhoid epidemics have not earned it that name already.—Jersey City Journal.

LITERARY.

William Watson, the English poet, is the subject of a critical article by Professor George E. Woodberry, the American poet, which is to appear in the September number of The Century, which will also contain an admirable example of Mr. Watson's work in "A Ballad of Semmerwater," which embodies an old legend, and which will be illustrated and decorated by Henry McCarter.

MET DEATH IN AUTO

Millionaire Fair and His Wife Killed In France.

MACHINE CRASHED INTO A TREE.

Couple Were Speeding From Trouville to Paris When Tire Burst. An Eyewitness Tells of the Accident.

EVREUX, France, Aug. 15.—While Mr. and Mrs. Charles L. Fair were speeding in their forty-five horsepower automobile from Trouville to Paris the machine swerved and crashed into a tree, killing Mr. and Mrs. Fair and shocking their chauffeur so badly that he has become insane.

The accident occurred at half past 2 o'clock yesterday afternoon and almost in front of the Chateau Buisson du Mai. The Fairs intended to dine and spend the night in Paris and return to Trouville for lunch today.

The wife of the gatekeeper of the chateau was the only witness of the disaster. She says she noticed a big red automobile coming along the road at a tremendous pace. Suddenly something happened, and the heavy machine slid sideways from the right to the left side of the road for about sixty yards. It then dashed up an embankment, turned a complete somersault and crashed into a big elm tree in front of the gate of the chateau. The automobile was completely wrecked, the front axle was broken, and other parts of the machine were smashed, including the steering gear. When the automobile turned over, the wife of the gatekeeper says she saw Mr. and Mrs. Fair thrown high in the air and fall with a heavy thud to the ground. The chauffeur, who was sitting behind the Fairs, was precipitated into a ditch.

He staggered to his feet, calling for help. The gatekeeper's wife rushed to his assistance and aided him in extricating Mr. and Mrs. Fair, who were buried beneath the wrecked machine and in the last throes of death. Both had sustained ghastly injuries and were almost unrecognizable. Mr. Fair's head had been crushed in, while his wife's skull was split. The chauffeur was terribly affected at the calamity and seemed bereft of his senses. He threw himself into a ditch on the opposite side of the road and rolled about, crying, "My poor master!"

The accident was evidently due to the bursting of a tire. At the time it occurred the automobile, which was capable of running seventy-four miles an hour, was going at the rate of sixty-two miles an hour.

HAD BEEN WARNED OF DANGER.

Mr. Fair an Auto Enthusiast, His Relatives Say.

SAN FRANCISCO, Aug. 15.—Charles Fair and his wife left San Francisco for Europe on May 30 last to stay for two or three months.

Charles Fair was the third of the four children of the late Mr. and Mrs. James G. Fair. Teresa, who is now the wife of Hermann Oelrichs, is the oldest of the heirs. Then came James, who died about ten years ago. Charles was the third, and the youngest was Virginia, the wife of W. K. Vanderbilt, Jr.

In the spring of 1894 Charles married Maude Nelson. The ceremony took place in Oakland, and it was almost a secret one.

Charles Fair was one of the three heirs to an immense estate, estimated in value at between $25,000,000 and $30,000,000.

When informed of the tragic end of his brother-in-law and his wife yesterday afternoon, Hermann Oelrichs said:

"I am terribly shocked, but not surprised. I said only a few days ago that if Charles persisted in carrying on his experiments along this line the result would be fatal sooner or later. I had warned him repeatedly, but he always laughed and said there was no danger."

In a letter received last week Mr. Fair said he intended sailing for the United States on Aug. 26.

Charles Fair was born in Virginia City, Nev., on April 11, 1867. He brought the first automobile across the continent to this city. He had been enthusiastic about automobiles ever since the machines came into use abroad.

Gold Beaters to Resume Work.

PHILADELPHIA, Aug. 15.—The Gold Beaters' union, whose members are on strike throughout the country for an increase in wages, has decided to permit the men to return to work on Monday next in all shops that have agreed to the strikers' demands. This move will open three shops in this city, three in Chicago, five in New York, three in Boston and one in Hartford, Conn.

National Bible Conference.

WARSAW, Ind., Aug. 15.—The national Winona Bible conference will convene at Winona in the eighth annual session next Sunday and continue ten days. The conference was inaugurated eight years ago at the founding of the Winona assembly under the directorship of Rev. J. Wilbur Chapman of New York.

General Funston Out.

DENVER, Aug. 15.—General Funston was in his office at army headquarters yesterday for the first time in more than a week. Two operations have been performed on his hip for an abscess, caused by a bullet wound received in Cuba, but he believes that he has been permanently relieved.

Cold Storage Plant Burned.

WATERTOWN, N. Y., Aug. 15.—The Cleveland & Tallman cold storage plant, containing a large quantity of cheese, at Canton, St. Lawrence county, has been destroyed by fire.

CLOSING OUT SALE

of all the odds and ends of the spring and summer season, we have decided to close out all the spring and summer goods we have on hand, and in order to make them go in shor tiime we have marked the goods down below the price on them at wholesale. For the lack of space we cannot mention any prices, but we will say that you can't duplicate them for twice the money we charge for them in any other house in the city of Plainfield—everything included.

Clothing, Shoes, Ladies' and Gents' furnishings, etc.

NO RESERVE. NO EXCEPTION.

Come early and avoid the rush.

COMMENCING

FRIDAY, August the 8th,

and lasting until September 1st.

NEW YORK BARGAIN STORE,

324 WEST FRONT STREET, PLAINFIELD.

AUGUST TROUSER SALE.

Every pair of pants in our stock we will sell at a sacrifice of about ½ original price. Trousers for everybody, every size and every kind.

The man who purchases a pair of trousers now will return for another as long as he has legs to wear trousers on.

A complete line of Furnishing Goods and Hats.

Werner's Clothing House, 206 West Front St.

TEA

at this season is a most interesting subject. Iced tea and hot weather form a good combination. After years of experience we are able to put before the consumer, teas of the finest quality at the most reasonable prices.

COFFEE

of many flavors and prices to suit everyone, both as to taste and purse.

This is an age of improvement, and in no line is it more evident than in the "Red Shield" Groceries. Why run the risk of buying doubtful goods when the "Red Shield" goods are the acme of perfection, and sold at the right prices.

Fruits and Vegetables of every description at

KIRCH'S, Liberty and W. Fourth Sts.

-Summer Furniture-

PORCH ROCKERS,

REED AND RATTAN COUCHES,

WILLOW CHAIRS AND TABLES,

Powlison & Jones,

149 and 151 East Front Street.

PUTNAM & DEGRAW.

Agents for MAY MANTON'S PATTERNS.

Men's Pleated Front Shirts, white and colored, each	1.00
Men's Hose, drop stitch, black and blue, pair -	12c
Monogram Half-Hose, black or tan, 2 pair -	25c
Men's and Boys' Leather Belts at -	18c, 25c & 50c

GANDY at **CAMPBELL'S,** 112 WEST FRONT STREET. Thursday and Saturday Specials

We have a superior Chocolate Cream, 19c lb. Ice Cream and Soda Water. We take special pains with our Peanut Brittle, 8c. You can get a nice box of Candy for 25c. We make our own candies upstairs according to purest and finest recipes.

Fowler's Candy

Is second to none for purity. Everything made on the premises, which are open for inspection. No glucose goods made or sold.

Fowler's Ice Cream and Soda Water have given satisfaction wherever used. The latest ice cold drinks are to be had at Fowler's, 131 East Front St. Thankful for past patronage I solicit a continuance of the same. **Telephone 1005.**

Roll Top Desk, Solid Golden Oak, 7.49

We show the largest and best line of office furniture in the city. Everything you need for your office in the furniture line can be found here at prices that will suit you. "Sectional Bookcases" and folding cabinets are also a specialty. The best line at the lowest prices.

GREENE'S

33 and 35 Market Street,

Opposite Court House, NEWARK, N. J.

ALTERATION SALE

SPECIALS FOR THIS WEEK:

59c—50 dozen Ladies' Wrappers, made from fine quality of percale, light colors only, never sold for less than $1.00.

69c—50 dozen Ladies' Wrappers, made of fine quality of indigo blue percale; never sold less than $1.25.

19c—25 dozen Ladies' Shirt Waists, made of good quality percale, regular value 39c.

65c—15 dozen Ladies' Skirts, made of good quality indigo blue duck, regular price $1.00.

25c—50 dozen Boys' Calico Shirts, collars and cuffs attached, value 35c

19c—Children's Straw Hats, reduced from 50c and 75c

2,500 yards Fancy Ribbons, at 5c, 10c, 19c, regular price 20c, 30c, 45c

I. H. BOEHM,

109-111-113 West Front Street.

SEAFOOD

—AT—

Rogers & Co.

Tempting and inexpensive. You'll have a very attractive meal if you buy your fish from our stand. A great deal cheaper than meat and vastly more wholesome for hot weather.

Our wagon will call for your order. Our Telephone is 140. Your orders will receive prompt attention.

We are without a doubt the largest dealers in Plainfield, and our direct connections with the shippers place us in a position to furnish the very best stock.

ROGERS

232 West Second Street,

.·.·. SPECIALS EVERY SATURDAY .·.·.

Plainfield **ART** ...Store...

Y. M. C. A. BUILDING.

Special Picture Sale 25 per cent. off including a fine lot of Water Color Paintings, Platinums, Etchings, etc. Artists' Materials—Paint, Brushes, Canvas, Stretchers, etc. Artistic Picture Framing a Specialty.

STRAW HATS

ROUGH, FINE FRENCH PALMS, WEST INDIA PANAMA and others. Also FINE LINE SUMMER SHIRTS.

JAS. R. BLAIR, 205 Park Ave.

THE USE OF

REYNOLD'S PETROLEUM HAIR TONIC

MEANS

Healthy Scalp, Natural Growth of Hair (no falling out), no Dandruff. 50 cents bottle.

Prepared only by

T. S. ARMSTRONG,

Corner Park and North Aves. (The Apothecary.) Plainfield, N. J.

CAPTAIN NEWMAN SAFE.

He and His Son Reach England In Their Tiny Craft.

FALMOUTH, England, Aug. 15.—Captain Newman and his son Edward have arrived here in the thirty-eight foot kerosene launch Abiel Abbot Low, in which they sailed from New York July 9.

In an interview with a press representative Captain Newman said:

"The launch has proved herself a noble boat, but we experienced awful times since we left New York. Several times in terrible gales we nearly lost our drag anchor, owing to the gear chafing away. We voyaged 3,103 miles. We had great trouble with the kerosene, because the tanks which held it broke, and the oil flooded the cabin. My boy became ill and homesick. I suffered greatly from exposure and long sitting in one position. We spoke the American line steamer Kroonland on Aug. 1 in mid Atlantic. After this we encountered a series of most severe gales, and the hardships were so great that I feared we would not survive. We did not speak another vessel until Aug. 13, when we met a fisherman ninety miles off the Scilly islands. Those last ninety miles were the longest I ever ran in my life. I would not hesitate, however, to try the voyage again."

The voyagers rarely used the sail on the launch. Captain Newman lost thirty pounds in weight on the trip, but his son seems to have derived benefit from the experience.

BASEBALL SCORES.

Games Played Yesterday In the National and American Leagues.

NATIONAL LEAGUE.

At Brooklyn—

Chicago	2	0	0	1	1	0	1	1	0	—6
Brooklyn	0	0	0	0	0	1	1	0	0	—2

Hits—Chicago, 10; Brooklyn, 9. Errors—Chicago, 3; Brooklyn, 2. Batteries—Taylor and Kling; Newton and Farrell.

At New York—

Cincinnati	4	0	0	0	1	1	0	0	0	—6
New York	0	1	0	0	0	2	0	0	0	—3

Hits—Cincinnati, 11; New York, 11. Errors—Cincinnati, 0; New York, 0. Batteries—Phillips and Bergen; Miller and Bowerman.

At Boston—

Pittsburg	1	0	1	0	1	1	0	2	0	—6
Boston	0	0	0	0	1	0	0	0	0	—1

Hits—Pittsburg, 11; Boston, 7. Errors—Pittsburg, 2; Boston, 5. Batteries—Tannehill and Smith; Eason and Kittredge.

At Philadelphia—

St. Louis	0	0	0	2	0	2	0	0	0	—4
Philadelphia	0	0	0	0	0	0	0	5	*	—5

Hits—St. Louis, 7; Philadelphia, 9. Errors—St. Louis, 3; Philadelphia, 0. Batteries—Murphy, O'Neill and Ryan; White and Dooin.

TABLE OF PERCENTAGES.

	W.	L.	P.C.
Pittsburg	69	23	.750
Brooklyn	55	44	.556
Chicago	51	44	.537
Boston	48	44	.522
Cincinnati	44	50	.468
St. Louis	44	53	.454
Philadelphia	38	58	.396
New York	31	64	.326

AMERICAN LEAGUE.

At Philadelphia—Detroit, 3; Philadelphia, 4.

Second Game—Detroit, 1; Philadelphia, 5.

At Boston—Chicago, 1; Boston, 3.

At Baltimore—Cleveland, 7; Baltimore, 8.

Again Bryan Says No.

LINCOLN, Neb., Aug. 15.—W. J. Bryan has written a letter to the editor of the New Orleans Times-Democrat in answer to the question whether he will be a candidate for president in the next campaign. Mr. Bryan says in part: "I shall not be a candidate for the presidency in the next campaign, and, I may add, I have no choice beyond the desire to see some one nominated who was loyal not only to the ticket, but to the platform, in 1896 and 1900 and who, if elected, could be trusted to stand by the people in the struggle against organized wealth. While no one can look very far ahead or foresee the contingencies that may arise, I have no plans looking to a renomination at any future time."

Banks Must Pay Tax.

WASHINGTON, Aug. 15.—Commissioner Yerkes of the internal revenue bureau has directed that immediate steps be taken for the collection of the tax on profit and loss accounts, or undivided accounts, of banks, trust companies or private banks under the war revenue act of June, 1898. The amount to be collected will approximate, it is said, $300,000. Under an opinion of the department of justice the tax had only been collected on the capital and surplus of banks, but the commissioner ruled last January that the undivided profit or profit and loss accounts of banks are part of the surplus and thereby subject to tax.

Closing Schools a Hard Task.

BREST, Aug. 15.—The gendarmes met with strong resistance at Plougonvelin from the assembled crowd, who unhorsed one of their number. It took the gendarmes an hour and a half to force the barricades erected in front of the school in that village. Numerous detachments of gendarmes are arriving at Brest to assist the commissaries in their work of closing the unauthorized schools.

Jury to Get Andrews Case.

DETROIT, Mich., Aug. 15.—The case of Frank C. Andrews, the alleged bank wrecker, will go to the jury tomorrow morning. Attorney Kirchner has concluded his argument for the defense. Prosecutor Hunt expects to finish his argument today.

CONDENSED DISPATCHES.

King Edward and Queen Alexandra went to Cowes from London.

The woman franchise bill has passed both houses of the New South Wales legislature.

The insurgent blockade of Cape Haitien proved ineffectual and has been abandoned.

The British steamer Delano went ashore near Cape Race and is likely to prove a total loss.

Mrs. Edward Parker Deacon denied the story of infatuation of the German crown prince for her daughter.

Johannesburg was reported to be excited over the discovery of a new gold reef, said to be part of fields as large as the Witwatersrand.

RIOT AT A WASHERY

Mob of Strikers Attack Officers on Guard.

A VOLLEY FIRED AT THE CROWD.

Mine Workers Claim There Was No Cause For the Shooting—Twenty-five Deputies Are Put In Jail.

WILKESBARRE, Pa., Aug. 15.—A riot at the Warnke washery at Duryea has caused considerable trouble. Five hundred men and boys collected about the place and threatened to interfere with those who wanted to go to work. Sheriff Jacobs had a number of deputies on the ground, and they held the crowd back. The works were started up, but remained in operation only a short time. The crowd on the outside threw stones over the stockade at the deputies who were on guard inside. Several times the deputies were tempted to fire. Rather than have any trouble work was suspended for the time being.

The deputy sheriffs returned to Wilkesbarre early in the afternoon, reporting all quiet at the washery when they left. They had hardly reached Wilkesbarre, however, until the deputies on guard were attacked. Several men in the mob also attempted to climb over the barricade. The deputies warned them to go back, and when they did not a volley was fired, but most of the bullets went high into the air. Harry Collins was shot through the right leg. Andrew Marlack, a Lithuanian, received a flesh wound, and another foreigner had a narrow escape, a bullet passing through his coat.

A colored man employed at the washery, thinking his life was in danger, escaped from the barricade and ran down the street. He was pursued by an angry crowd, who cried: "Hang him! Hang him!" The man was finally run down, but before any harm could befall him a number of constables rescued him.

Deputy sheriffs from Luzerne and Lackawanna counties went to the scene of the rioting, but when they arrived all was quiet, the mob having dispersed. An eyewitness says the attack, the shooting and the retreat did not last more than five minutes.

Warrants were sworn out before the burgess charging the deputies with rioting and felonious wounding. The constables went to the washery and placed twenty-five men under arrest. They were arraigned before Burgess Burlington and held in $3,000 bail each. They could not furnish bail and were brought to the county jail here.

The United Mine Workers say the shooting was uncalled for and the deputies alone are to blame.

Troops on Guard Two Weeks.

SHENANDOAH, Pa., Aug. 15.—The troops caled out to suppress lawlessness in Shenandoah have now been in the field two full weeks, and during that time they have not been called upon to do much more than guard duty. In the absence of all disorder the brigadier general has not permitted the rigid discipline of the troops to be in any way relaxed. The commander is in close touch with every section of the anthracite field and has more knowledge of the exact condition of affairs in the coal belt than he is willing to publicly admit. His staff officers are constantly in the surrounding region and making reports to him. Board floors are being placed in all the tents in camp, which is an indication that the troops will probably remain in the field until the end of the strike.

Welsh Miners to Aid Americans.

CARDIFF, Wales, Aug. 15.—The South Wales Miners' federation has adopted a recommendation that the federation districts contribute $50,000 to assist the striking miners in the United States on the ground that they are contending for principles of international importance.

Sold Himself to Pay Debts.

KNOXVILLE, Tenn., Aug. 15.—Jerry Logan, the aged negro janitor of the state supreme court, has sold himself to Gerald Stuart, clerk of the court, for $1,000. For this sum he agrees in a written contract to serve and obey Stuart as his legal master from now until the time of his death. Logan has lately been worried by debts, which he will pay now from the sum to be paid him for his liberty.

American Won at Tennis.

SOUTHAMPTON, N. Y., Aug. 15.—Because of the withdrawal of the two Doherty brothers from the championship singles of the Long Island lawn tennis tournament the final match was played and resulted in a victory for W. A. Larned in straight sets over Dr. Joshua Pim of the English team. The score was 6—2, 6—4 and 6—3.

General Torrance In Washington.

WASHINGTON, Aug. 15.—General Eli Torrance, commander in chief of the Grand Army of the Republic, accompanied by General Silas H. Towler, his adjutant general, has arrived in Washington and from now on will maintain quarters here until the close of the annual encampment of the Grand Army in October.

New Uniform Order Changed.

WASHINGTON, Aug. 15.—Acting Secretary Sanger has issued an order postponing the time the order for new uniforms shall go into effect from Jan. 1 to July 1, 1903. This is done in order that dealers may obtain a supply of goods from which to manufacture the new uniform.

Weather Probabilities.

Fair; light to fresh variable winds, mostly easterly.

THE DAILY PRESS.

INDEPENDENT IN POLITICS.

A. L. FORCE, - Editor and Proprietor.

CHARLES BURDETTE MORSE, City Editor.

Published Daily, except Sunday, at 3:00 p. m. 10, North Avenue. Telephone Call 61.

Two cents a copy. Ten cents a week. $5.00 a year—in advance. No extra charge for papers mailed to points in the U. S. and Canada. Delivered by carrier or by mail.

THE PRESS has the most complete carrier and mail service of any paper in the metropolitan district. Any subscriber failing to receive a single issue will confer a favor by notifying the business office.

Advertising rates mailed on request.

Copy for Change of Advertisements to ensure change the same day MUST be in this office by 9 a. m.

PLAINFIELD, N. J., AUG. 15 1902.

THE PRESS is for sale at—

UNION NEWS CO	E. R. Station
A. M. HARPER	411 Park Ave
E. A. LAING	110 W. Front St
A. D. MALLINSON	Fourth and Liberty Sts
TROLLEY WAITING ROOM	Watchung Ave
M. ESTIL	111 Park Ave
W. E. MATTISON	85 Somerset St
GEO. SCRIBNER	319 Watchung Ave
J. HATFIELD	212 Watchung Ave

THE DAILY PRESS will be forwarded to you while on your vacation without extra charge if you will send your address to the business office.

NOTICE!

On and after this date The Daily Press will make a charge for the insertion of notices of entertainments to which an admission fee is asked, or which are for the pecuniary profit of clubs, societies, churches, or anything not a public charity.

No charge will be made for notices of meetings, services or entertainments which are not in any way for pecuniary results.

COMING EVENTS.

August 15—Baseball. Plainfield Police vs. Newark Police at Hope Common.
August 16—Baseball. Scotch Plains vs. Safe Works at Scotch Plains.
August 16—Golf. Play for Boys and Golf Committee cups at Hillside Club: play for President's cup at Park Golf Club.
August 18—Meeting of Common Council.
August 18—Meeting of Plainfield Board of Education.

SOMERSET'S CANDIDATES.

According to the statements of Democratic politicians in the Fourth Congressional district, Somerset county is the pivotal point in the coming election. On that county it is said that the district depends. As a natural result, both parties are beginning to get in line to capture it. Of late years Somerset has been a Republican county despite its factional disturbances. The Democrats are hopeful, however.

At the present time it certainly looks as if Somerset was going to have the Democratic nomination for Congress in that district. The name which seems most prominently mentioned for the place is that of Samuel S. Childs, of Bernards. While some of the Somerville Democrats say that he will not run on account of business reasons, the general opinion seems to be that he will be a candidate for either Congress or the State Senate. For some reason, he appears to favor the latter. Pressure is likely to be brought to bear to persuade him to take the other.

Whatever may be said about his political ideas, there is no one who can say a word against Samuel S. Childs as a man. He has been successful as a business man and has made a host of friends throughout Somerset county. He is a man of means and would therefore be able to meet the varied expenses which accompany a seat in Congress. He has the respect of Republicans and Democrats alike and would be a worthy antagonist of Former Judge Lanning, the Republican nominee. If Mr. Childs is named, the residents of Somerset will be able to vote for either man with a full consciousness that whoever they elect will make a fit representative of the district at the Capital at Washington.

If Mr. Childs accepts the Congressional nomination, it seems likely that Former Prosecutor Nelson Y. Dungan, of Somerville, will be a candidate for senator. There are few men who have served the community more faithfully and as well as Mr. Dungan. He is a capable public official and a excellent citizen. There are many in Plainfield who have met him in a business and social way and with all he has found great favor.

"With the daily newspaper the manufacturer can enter a city, State or group of States; daily newspaper advertising can be more accurately gauged than can magazine advertising; there is virtually no waste and it can be made the form of a campaign which will grow with the advertiser's machinery for distribution. Then, the newspaper appears more frequently. He can secure the results of a year in the magazines in less than a month. Above all, he can bring pressure to bear on the retailers so swiftly and irresistibly that no single store can afford to be without his product." This is the way the Philadelphia Record quotes the manager for Carson, Pirie, Scott & Company, in Chicago.

It is only within recent years that Asbury Park has made any real effort to provide attractions besides those furnished by nature. Of course the hotels were there and they all looked after the pleasure of their guests to a greater or less degree but any organized effort in the line of fetes and carnivals is a modern happening at the twin cities. Even today the efforts are confined entirely to Asbury Park for the denizens of Ocean Grove have rather looked askance at the plans to attract summer guests which have been prominent of late.

There will be no games in the City Baseball League tomorrow afternoon as it happens to be the day for Hope chapel's annual excursion to Asbury Park. Two of the league teams have games scheduled for the afternoon and both promire to be interesting ones. Unless the league ends in a tie, two Saturdays more will complete it.

Plainfield's policemen are going to try their skill at baseball this afternoon against the crack team of the Newark force. Elizabeth has been easily bested and now the local police think they can serve Newark's best in similar fashion.

As it was last summer, the Hotel Netherwood has proved the social centre during the summer season. Those of the society folk who are still at home would find the city rather dull were it not for the big hostelry on the hill.

Still the rumors of trolley deals continue to fly but nothing definite is made public.

SOMERSET HAS A CANDIDATE

MRS. JONATHAN TAYLOR, OF SOMERVILLE, WANTS THE APPOINTMENT.

There Are Nine Others After the Place of Deputy Factory Inspector Soon to be Filled by Governor.

Governor Murphy is still undecided whether to name a female deputy factory inspector under the act passed by the last Legislature providing for an additional inspector and authorizing the naming of a woman for the place.

The executive is not yet convinced of the necessity, or indeed the usefulness, of a woman inspector, but should he decide to take advantage of the act he will find no dearth of material from which to choose.

There are no less than ten active candidates in the field, any one of whom would feel honored by receiving the appointment. The list includes the following:

Miss Mary Philbrook, the woman lawyer of Hoboken; Mrs. R. Starr Keeler, of Camden; Miss M. M. Brown, of Newark; Mrs. Jonathan Taylor, of Somerville; Miss Helen Marat, of East Orange; Miss Agnes Miller, of Orange; Miss Ada Woodsworth, of Orange; Mrs. Sexton, of Newark; Mrs. C. Rees, of Newark; Mrs. J. P. McDonnell, of Paterson.

Some of the women mentioned are conducting most aggressive campaigns in their own behalf, while others are but passively in the race, or, as it were, "in the hands of their friends."

Mrs. J. P. McDonnell, of Paterson, is one of the aggressive campaigners, and has inaugurated a postal card crusade to accomplish her purpose. The governor now has on his desk at the State House a pile of these cards between five and six inches high, urging the selection of Mrs. McDonnell. These are printed, and have evidently been widely distributed among the friends of the applicant.

Mrs. McDonnell's husband has been a prominent figure in the New Jersey State Federation of Labor and was once a member of the State Board of Arbitration. It is possible that he conducted or prompted the rather novel campaign being waged by Mrs. McDonnell.

—I. Gensler, of New Brunswick, who is visiting friends in the city, will shortly remove here to take up his residence.

—Fifty baskets of Jenny Lind melons and fifty of cantelopes, will go at a special price per basket at Neuman Brothers tomorrow.

CASTORIA
For Infants and Children.
The Kind You Have Always Bought
Bears the Signature of Chas. H. Fletcher

SATURDAY BARGAIN LIST.

UNUSUALLY INTERESTING TO BARGAIN LOVERS.

WHITE GOODS.

Excellent 40 in. White Lawn.....10c yd
20 in. Antiseptic Diaper.....49c pc
Good full size White spreads.....79c ea
22 in. Mercerized Napkins (by doz only)....$1.75
64 in. " Table Damask (to match) 69c yd
72 in Fine Linen " " .....56c yd
45x36 Hemmed Pillow Cases (good).....2 pr 25c
81x90 Unbleached Sheets .....39c ea
Hemmed Turkish Wash Cloths.....6 for 25c

CORSETS.

Lot of 1.00, 1.50 and 2.00 Corsets (odd sizes) 50c ea
Lot of 39c Summer Corsets (odd sizes)....25c ea
Dainty Batiste Girdles.....50c ea
R and G Tape Girdles.....$1.00 ea
R and G Batiste Girdles.....$1.00 ea
W B Straight Front Batiste.....$1.00 ea
W B Straight Front Bias gored.....$2.00 ea
Glove Fitting Straight Front (summer)..$1.00 ea
"Chic" Linon Batiste (Thomson's).....$1.00 ea
Warners "Rust Proof" straight Front....$1.00 ea

HOSIERY.

Our Ladies' 25c Drop-stitch hose.....19c pr
" " 50c Lace Lisle hose .....39c pr
" " 75c " " " .....59c pr
" " 25c Gauze Cotton hose.....19c pr
" " 50c Gauze Lisle hose.....39c pr
" Misses' 25c Lace Lisle hose.....19c pr
" Childs' 15c Ribbed hose.....2 for 25c
" Childs' 10c Ribbed hose.....3 for 25c

GENTS' FURNISHINGS.

Mens' 50c Open Mesh underwear.....39c
" 1.00 "Monarch" Madras Shirts.....79c
" 1.50 "Cluett" Madras Shirts.....$1.25
Boys' 50c Madras Shirts 39c
Mens' Collarless Night Shirts.....50c
" 50c Overalls and Jumpers.....40c
" 50c Black Working Shirts.....45c
" Fine Seamless Light Weight Socks...10c pr
High grade hand sewed Suit Cases (steel frame)..$5.98

In the Carpet Store—27x36 Carpet Rugs (fringed) **75c.** White Corrugated cottage rods (complete) **10c** each. Silk Floss pillows 18x18 **29c,** 20x20 **39c,** 22x22 **49c,** 26x26 **75c.**

THE USUAL SATURDAY BASEMENT SPECIALS.

Hammocks 69c
All of the 98, 1.10 and 1.25 ones to go at this price.

Wash Boilers 78c
Heavy tin with copper bottom and iron drop handles, No. 8. Reg. price 98.

Table Tumblers 39c
A dozen. They are blown lead glass, full size Reg. price 55c

More Brooms 19c
Another lot of the regular 29c kind. 3 rows of stitching and good quality corn.

Preserving Kettles 39c
Blue and white enameled ware, No. 26 size. Reg. price 78c. No. 28 at 48c, reg. price 96. No. 20 at 63c, reg. price 1.25.

Clothes Baskets 69c.
Made of extra quality willow, large family size, worth a dollar.

Jelly Glasses 19c
A doz, Full ⅓ pint size, with tin covers, usually 25c.

Stone Pots 10c
½ gal, 1 gal., and 1½ gal. sizes in pots and jars. All one price on Saturday only.

Refrigerators 8.50.
80 lb. ice capacity; a regular 10.50 box; only a few of them.

Tea Kettles 78c
No. 8 size, solid copper throughout and nickel plated. Always sold at 1.10.

Toilet Paper 4 for 25c
Extra large packages in rolls and flat. Reg. price 10 ceach.

Food Choppers 78c
The Universal, will chop anything and without mashing. Only 3 doz at this price.

PICKINGS FROM THE AUGUST FURNITURE SALE.

Bed Room Suits
15.00 grade now **12.50**
18.00 grade now **14.50**
20.00 grade now **16.50**
22.50 grade now **18.50**

Solid Oak Tables

	were	now
16 in tops	69c	**49c**
18 in tops	98c	**69c**
20 in tops	1.25	**98c**
24 in tops	1.50	**1.25**

Crib Outfit 4.98
Including white enameled crib, woven wire springs and soft top mattress; reg. price 6.50

Porch Rockers
1.25 kind now **98c**
1.50 kind now **1.25**
2.48 kind now **1.98**
2.98 kind now **2.00**
3.48 kind now **2.50**

Box Couches
Covered with fancy Denim, full spring edge; reg 7.98, special **4.98**

Odd Dressers
9.00 grade now **6.98**
10.00 grade now **8.50**
12.50 grade now **9.98**

Parlor Rockers
3.98 styles now **2.98**
4.98 styles now **3.98**

Bed Outfits
including white enameled bed spring and mattress.
8.50 outfits at **6.98**
10.50 outfits at **8.98**
13.00 outfits at **10.98**
16.00 outfits at **12.98**

Parlor Tables
2.98 styles at **1.98**
3.98 styles at **2.98**
4.98 styles at **3.98**
6.98 styles at **4.98**

Chiffoniers
Formerly 6.00 now **4.98**
" 7.00 now **5.98**
" 8.98 now **7.50**
" 10.48 now **9.00**

WOODHULL & MARTIN.

PERSONAL.

Miss Nettie Haffner, of Grove street, is away on her annual vacation.

N. M. Samuels, of Brooklyn, is spending a few days with friends in this city.

Mrs. Johnson, of West Fourth street, has gone to Yonkers, N. Y., for a visit with relatives.

Frank Emery, of Lambertville, is the guest of Mr. and Mrs. Frank White, of Pond place.

Miss Bettie Trottner, of New street, will leave tomorrow for a short visit with relatives in Yonkers.

John E. Hart, of South Second street, leaves tomorrow for Worcester, Mass., to remain three weeks.

Miss Jennie Jacobson, of West Front street, has returned home after an visit with relatives in New York.

Laurens H. VanBuren, of Central avenue, left this morning for Maine, where he will spend his vacation.

Mr. and Mrs. Charles Vincent, of West Third street, leave tomorrow for Asbury Park to remain a week.

Miss Sadie Weinberger, of Craig place, has returned home after an extended visit with relatives in New York.

Miss Maude McDonald, of Central avenue, has returned home from a two months' sojourn in the Adirondacks.

Lafayette Rosenstiehl and Charles Tallman, of Somerset street, will leave this afternoon for a trip up the Hudson.

Miss Eva Cole has returned to her home at Harrison, after a visit with her cousin, Miss Ada VanHorn, of Grove street.

Georgee Draper, of Norwich, Conn., who has been spending the past two months in Plainfield with friends, returned home today.

Frank Remsen, of East Fourth street, is planning a hunting trip through Virginia. He will probably go away in the fall.

Mrs. H. Reynolds, of Duer street, is entertaining her mother, Mrs. Skirm, and also Mrs. William Knowles and daughter, Leah, of Trenton.

Joseph Cometri, of West Front street, is able to be around again, after being confined to the house from the result of piercing his foot with a nail.

Harvey G. Wentrick, of Park avenue, who recently entered St. Michael's Hospital, Newark, for an operation, is reported as doing very nicely.

Bonn's
140 WEST FRONT ST.

White Jap. Waists $2.25,
excellent silk, prettily tucked, "Gibson" style, former price $2.98, special price tomorrow - - **$2.25**

French Corset Covers 31c,
of cambric, pretty and serviceable lace all around.

Felt Outing Hats,
with bands, pompons, wings or quills, many shapes, white, pearl and dark mixed shades, **$1.25 to $2.98**

VANTINE'S TEAS, Pure and Invigorating. Notable for their Fragrant Aroma.

English Breakfast
Formosa Oolong
Orange Pekoe
Young Hyson

P. G. DuBois,
Formerly with A. A. Vantine & Co.,
326 WEST FRONT ST.

Uncolored Japan
Basket Fired Japan
India Teas
Ceylon Teas
Mixed Teas

VANTINE'S YOSA AND MORIOR COFFEES. TURKISH COFFEE.

Ten Hours at the Seashore!

Hope Chapel
Sunday-School
Excursion to Asbury Park
Saturday, August 16, 1902
stopping at Long Branch both ways.
Baggage car for lunch baskets, baby carriages, bicycles, etc. Leave Grant Avenue 7:55; Plainfield 8 a. m. Leave Asbury Park 7:55 p. m.
Tickets—Adults, $1.25; Children 90 cents.

A First-class Investment

A progressive building and construction company incorporated under the laws of the State of New Jersey, offers a limited amount of its preferred (**guaranteed**) stock—**guaranteeing 4 per cent. per annum** and is redeemable in **Five** years, at **twice** the amount for which it is now being sold. Backed and secured by a **$100,000.00** Guaranty Fund. For full particulars address **Box 77, care Press**

CUT FLOWERS.
Palms, Ferns and Flowering Plants. Immense stock at low prices. Decorations and Floral Design Work a Specialty.
STANLEY,
142 North avenue. Telephone, 1383.
Greenhouses, 1112 South av. Telephone, 1311.

SALT WATER DAYS
— AT —
-- FLORIDA GROVE --
GREAT SALT WATER DAY
SATURDAY, AUG. 16.
GRAND
Balloon Ascension
BY THE RENOWNED
APE "SAPHO."
On this day will positively appear the only living ape aeronaut, in his thrilling two-mile tumble from the clouds, making the ascent with a huge balloon and dashing precipitately to the earth.
A large excursion is also due to arrive on this day
COLORED SALT PEOPLE'S WATER DAY
Thursday, Aug. 28.
Grand Cake Walk—Handsome prize awarded to the best couple. A Clam Bake will be served for the Colored People as usual. If the weather proves stormy, will be held on the following Thursday.
LABOR DAY
MONDAY SEPTEMBER 1.
On this day an Excursion, embracing 7,000 people from the 19th Assembly District of New York City, will arrive on the steamer Tolchester and the barges Charles Speer and Susquehanna. The management has spared no expense to make these days even more attractive and entertaining than like celebrations have been in the past. All trolleys lead to
FLORIDA GROVE.
JOSEPH FIIGEN, PROPRIETOR,
8 9 12 89 Market St., Perth Amboy, N. J.

HANG ON TO YOUR MONEY
Until you get to
Peck's Store.
-OUR WINDOWS-
are a study in shoe economy. We have marked these, so that "He who Runs may Read."
JOHN H. DOANE.
CORNER MADISON AVE AND FRONT ST.

VAN ARSDALE'S
MID-SUMMER
--BARGAINS--

Opportunities to save money, such as I now offer, are not always available, but should you come to my store during a remarkable sale as this, you would see the many wise ones taking advantage of the

Money-Saving

prices offered on dependable goods, all through the store.

Reduced Shoes.
A lot of Little Gents' Vici-Lace 2.00 and 1.50 grade at
$1.00

Reduced Oxfords.
Women's Russia Tan Welt 3.00 and 3.50 Oxfords, to close
$1.50

Balance of the women's 3.00 to 4.50 Colonial
$2.48

One lot of Women's Patent Calf and Box Calf Oxfords, 3.00 and 3.50 goods, sale price
$2.00

Boys' Welt Sole Russia Calf, 3.00 shoes. This sale
$2.25

A 75c TABLE
of odds and ends of shoes mostly narrow widths, but bargains, if you can use them.

I cannot take space to give you description and prices of everything in the sale, come and take a look.

Morris C. VanArsdale
127 E. FRONT ST.

W. L. DOUGLAS SHOES,
$3.00 AND $3.50
The Fellows who are wise are the ones wearing Douglas Shoes. These shoes are known all over the country to be the leading shoes at popular prices- Ladies' Queen Quality Oxfords at $2.50; others from $1.00 to $3.00.
A. Willett & Son,
107 Park Ave.

DON'T
Watch Your Coal Bins and
WORRY.
BUY A GAS RANGE
and be Comfortable, Contented and Happy.
Plainfield Gas and Electric Light Co.,
110 EAST FRONT STREET.

September Vacation Tours
Gettysburg, Luray, Natural Bridge and Washington, 8 days.
Nova Scotia, 9 days.
For Particulars apply
Honeyman's Private Tours
Plainfield, New Jersey.

R. B. Van Arsdale,
PRACTICAL TILE SETTER.
Also dealer in Mantels, Tiles, Grates & Everything for the Fireplace.
ESTIMATES CHEERFULLY GIVEN.
Show Room 140 Central Ave.
Office and residence—
426 Orchard Place. Telephone 1361

MEISSNER'S HAND LAUNDRY,
432 WATCHUNG AVE. Bring your lace curtains, fine dresses and fine laces to us. They will be done in the best manner and at reasonable prices.

THE DAILY PRESS may be obtained from any of the following agents for 10 cts a week—

DUNELLEN . . . . . Wm. Glidden
NEW MARKET . . . . . Harry Kenyon
BOUND BROOK . . . Union News Company
SOMERVILLE . . . . . John Gernert
WESTFIELD . . . . C. F Wittke, I. Lipscomb
SCOTCH PLAINS . . . . . Chas. Elliott
SOUTH PLAINFIELD . . . . . Walton Smith
CLINTON AVENUE. Mrs. Meader, John Ryan
FANWOOD . . . . . Chas. Elliott
NETHERWOOD . L. Uhdal, G. Brick, George Wunderlick.

(THE PRESS is also on sale at station.)

SUBURBAN NEWS

A Department Devoted to the Minor Events in Greater Plainfield's Suburbs by Our Own Correspondents.

DUNELLEN.

In their impatience to get home, a team of horses belonging to A. L. Cadmus, of Palinfiled, driven by Abram Devine, collided with the fence in the rear of W. H. Cole's yard, yesterday morning. A generous section of it was torn down and demolished before the animals could be brought about. The wagon was also quite badly scratched. Mr. Cole had the damage repaired immediately.

The Central Railorad officials have complained to the borough authorities of the practice boys have of jumping on coal trains in the afternoon, and riding to Hampton Junction. Several have had narrow escapes from serious injury and that all have escaped is more good luck than management. Unless the boys desist detectives will make arrests.

Tomorrow afternoon on the New Market diamond, the Dunellen A. C. will give battle to the New Market forces. It is expected to be a sharp battle as the township contingent will have Whitley, its latest acquisition, in the box. The locals will undoubtedly be adcompanied by a large crowd of rooters.

Rumor has it that a Dunellen man who a few moons since became a widower, has again been pierced by Cupid's shaft and will shortly take unto himself a bride. It is said her home is in New York State and that the nuptials will be solemnized within a month.

The emergency section gang of the New Jersey Central, numbering nearly 100 men, descended upon the borough and performed some needed repairs in the tracks opposite the station. The boardwalks were fixed up and the roadbed underwent considerable overhauling.

R. Horton Batchelor, of West Dunellen, is having his handsome residence overhauled and improved by carpenters and painters. Plainfield contractors are in charge of the work.

Miss Jessie Stites has returned home from Pleasant Plains, N. Y., where she has been spending th esummer.

Miss Ethel Churchill, of New York, is the guest of Miss Janie Churchill, of Washington avenue.

Miss Ethel Smith, of Jersey City, is spending a short time with her aunt, Mrs. Valentine Kirby.

Madame M. Cottrelly, of Paterson, is a guest at the home of Mrs. E. Cottrelly.

Lewis Churchill is entertaining his cousin, Thomas Thomas, of Ocean Grove.

NEW MARKET.

Funeral services over the remains of Mrs. Catherine Mitze were held from the residence of her son, Philip Mitze, yesterday afternoon. They were in charge of Rev. Frank Fletcher and were largely attended. A touching selection, "Abide With Me," was sung by Mrs. Lillie Gaskill and Mrs. Walter Clawson. At the close the remains were interred in Middlesex Hillside cemetery. Those who bore the casket to its final resting place were Phillip Jenner, William Farrier, Adam Waglow, Josiah Maitland, W. J. Davis and Frederick Holden.

The excurison of the Plainfield Juniors to Asbury Park, yesterday, was well attended from members of the order from New Market.

The condition of Mrs. Theresa Runyon, who recently suffered a paralytic stroke, remains unchanged.

C. T. Rogers has rented his vacant house to city parties who will take possession shortly.

John Dent, of Bound Brook, was the guest of friends in town, yesterday.

PLAINS AND FANWOOD

Inspector John Miller, who has charge of the electric light circuits through the village and borough, is having a great deal of trouble of late in having the lights broken, especially on the Park avenue circuit. The work is undoubtedly done by boys throwing stones and if they are caught at it Mr. Miller promises to make it interesting for them.

A large number of the Ladies' Auxiliary of A. O. H., of Elizabeth, and their friends enjoyed a dance at Ivamy's pavillion last night. The merry party arrived about 9 o'clock by special trolley. During the evening refreshments were served. The start for home was made sometime after the midnight hour.

Twilight Council, Jr. O. U. A. M., met and transacted routine business last night. Several of the members of Twilight attended the excursion of Franklin Council, of Plainfield, to Asbury Park, yesterday.

The regular Friday evening prayer meeting will be held in the Baptist church tonight. Rev. G. M. Shott will lead, subject, "The Mustard Seed and the Leaven."

Mrs. G. M. Shott and daughter, Miss Ruth, who have been spending two weeks with friends at Asbury Park, have returned home.

The contract case of Storr against Ryno in Judge Clark's court, yesterday, was adjourned to Thursday, August 21, at the same hour.

Mr. and Mrs. George W. Marsh, who have been enjoying an outing of nearly a week at Saratoga, have returned home.

Mr. and Mrs. George Virtue and family, of Newark, are visiting at the home of Mrs. Frank Hosinger.

A meeting of the Township Committee will be held in the Township Rooms tonight at 8 o'clock.

Horace Hand, of Plainfield, was the guest of freinds in town Thursday evening.

Roy Day has returned from a business trip to Far Hill, this State.

SOUTH PLAINFIELD.

Wm. Campbell, of Pumptown, died at his home last Tuesday. He was eighty-four years of age.

Miss Julia Drake, of Stelton, is a guest at the home of Mrs. Thomas Brantingham.

The local camp of the P. O. S. of A. met last night in Washington Hall.

Mrs. Oscar Thorn entertained, yesterday, a friend from Keyport.

Mrs. Joel Manning is entertaining a friend from Plainfield.

John Higgins is confined to the house by illness.

CITY JOTTINGS.

—Mr. and Mrs. Jeffries, of 318 East Fifth street, removed yesterday into a residence on Somerset street.

—For convenience of customers Neuman Brothers will sell tomorrow twenty-five crates of four-quart baskets of fancy Delaware peaches.

WEDDED AT WESTFIELD.

Frank Hermann and Miss Bertha Holmes Were Quietly Married.

In a very quite manner, Frank Hermann, of this city, and Miss Bertha Holmes, also of this city but formerly of Perth Amboy, were married in the parsonage of the Methodist church at Westfield, Wednesday evening. Rev. C. M. Anderson officiated and the only witnesses were William Durhens and Miss Bertha Anderson. Mr. and Mrs. Hermann have deferred their wedding trip and will make their home for the present with the groom's parents on East Front street.

Miss W. Vroom, of East Sixth street, returned today from Bayonne, where she has been visiting her nieces, the Misses Vroom.

His Sight Threatened.

"While picnicking last month my 11-year-old boy was poisoned by some weed or plant," says W. H. Dibble, of Sioux City, Ia. "He rubbed the poison off his hands into his eyes and for a while we were afraid he would lose his sight. Finally a neighbor recommended DeWitt's Witch Hazel Salve. The first application helped him and in a few days he was as well as ever." For skin diseases, cuts, burns, scalds, wounds, insect bites, DeWitt's Witch Hazel Salve is sure cure. Relieves piles at once. Beware of counterfeits. L. W. Randolph.

HUYLER'S CANDIES ARE PURE.

Enjoyable always. Summer hours passed sweetly when the merits are personally attested.

L. W. Randolph,
Prescription Druggist,
SELLING AGENT.
143 West Front St. Tel. Call 109.

COLUMN FOR THE SHOPPERS

SOME OF ATTRACTIONS TO BE FOUND AT LOCAL STORES.

A Few Interesting Items Concerning Greater Plainfield's Merchants

John Clacy and G. S. Farlee, late of the New York Painting and Decorating Company, have formed a partnership to do painting, decorating and paperhanging. See ad.

All lovers of fish as food should not fail to visit Fred Endress's seafood department before buying. It is stocked with all kinds of fresh fish direct from the nets and is sold very low.

All tests are passed by the milk from the Netherwood Farm, the headquarters of Lindsay & Son. If you are supplied from their dairies, you are sure that you are getting the best service afforded anywhere.

R. W. Barnes, the Park avenue grocer, receives daily large consignments of fruit and vegetables. His melons and peaches are of a rich variety, that will tempt you not only to eat, but to buy if you call around.

At last there has been found a place to have the most difficult eyes fitted perfectly and work done free, at Vail's, 103 Park avenue. He has the largest stock of watches, jewelry and silverware in the city. All work done well and neatly.

Campbell's candy specials continue to attract patrons at his store on West Front street. Something choice in the way of confections may be found there each Thursday and Saturday. Call tomorrow and take advantage of the weekly offer.

No better opportunity to obtain a strictly first class pair of shoes at a low price than is now offered by Van Arsdale. The broken lots he has put on sale are going fast but there is still remaining some choice pairs in men's and women's styles.

William H. Brower's Sons, the New York florists, have a reputation in the metropolis for the large and assorted variety of flowers and plants always on hand for decorative and like work. Orders may be left with John L. Brower, East Fifth street.

You are well aware of the fact that extreme care and nothing but experience should be used in compounding prescriptions. The way they are put up often has a great deal to do with their effectiveness. At Hodge's pharmacy in the Y. M. C. A. building the prescription department is in charge of competent persons and nothing but the purest of drugs is used.

PERSONAL.

Mrs. John Taylor is visiting her sister, Mrs. Jacob Gernert, of Somerville.

Miss Fannie Mills, of West Front street, has been visiting friends at Brooklyn.

Miss Mary Chapman, of East Front street, has returned home from a stay at Brooklyn.

Charles Meyer, of South Second street, is home from a vacation stay at Asbury Park.

Mr. and Mrs. A. R. Vail, of Duer street, are entertaining Miss Cadmus, of Philadelphia.

Miss Ethel Huff, of Centreville, is visiting her aunt, Mrs. D. S. Sharp, of Somerset street.

Miss Grace Adams, of Netherwood avenue, has gone to Ocean Grove for her vacation outing.

Mr. and Mrs. Irving Dodge, of East Front street, are spending a few days at Portchester, N. Y.

Mrs. Harry Dreier and son, of West Front street, are at Avon-by-the-sea for their vacation outing.

Miss Grace VanScykel, of Madison avenue, is entertaining her cousin, Miss Harrison, of Nyack.

Herman Schwed, of Westervelt avenue, has returned home from a short trip through Pennsylvania.

Mrs. Anna Belle Lewis, of West Fifth street, is home from a ten days' visit with her mother at Lyons.

Lawyer Charles L. Moffett has returned home from a business trip to New Haven and Branford, Conn.

George Draper, of Norwich, Conn., returns home today, after a visit with Mrs. Warren Heidloff, of Duer street.

Mr. and Mrs. W. H. Knight, of Summit avenue, are entertaining Mr. and Mrs. William Knight, of Washington, D. C.

William Shannon, of West Third street, a New York-Washington mail clerk, is spending a few days' vacation at home.

Dr. George W. Endicott, of Park avenue, left this morning for Atlantic City, where he will accompany his son, George, for a few days. He will probably return home either tomorrow or Sunday.

Mrs. George White, of Washington Park, who has been seriously ill at the home of her sister in Millstone, is much improved. Her children are now visiting their grandfather, Paul Beardsley, of Millstone.

WHAT PEOPLE ARE DOING

SOME BRIEF PARAGRAPHS OF A PERSONAL NATURE.

Many Folk of Greater Plainfield Are Entertaining or Being Entertained.

Mrs. F. A. Dunham and daughter, of Madison avenue, have gone to Philadelphia for a few days.

Sydney R. Titsworth, of West Fifth street, is a guest at the cottage of Mrs. George H. Babcock at Watch Hill, R. I.

Mrs. C. A. Rogers, and children, of Madison avenue, left today for Asbury Park where they will spend two weeks.

J. M. Titsworth and daughter, Miss Ethel Titsworth, of West Seventh street, left yesterday afternoon for Noyes Beach, R. I.

D. E. Titsworth and family, of West Seventh street, have returned from Long Lake, N. Y., where they have been spending their summer outing.

Mr. and Mrs. F. J. Hubbard and J. A. Hubbard, of West Fifth street, left yesterday afternoon for Noyes Beach, R. I., where they will spend a few days.

Mr. and Mrs. Walter C. Dobbins, and daughter, Emma, of Elmwood place, returned home yesterday afternoon from East Millstone where they have been spending a few days.

E. R. Williams and daughters, the Misses Florence and Eleanor B. Williams, of West Seventh street, are spending the month of August at one of the lakes in Ontario Province.

Mrs. W. H. Rogers, of Central avenue, is at Salem, W. V., where she was summoned on account of the illness of her daughter-in-law, Mrs. Theo. Gardner, wife of the president of Salem University.

GETTING TO WORK.

First Shipment of Steel Girders for New Factory Received.

Milliken Brothers, who have the contract to erect the factory buildings for the Pederick-Ayers Company, at Clinton avenue and West Front street, have made rapid progress within the past few days. A siding has been run into the grounds from the railroad and yesterday the first shipment of steel girders was received. A large force of masons is now at work and the foundations will soon be completed.

HILL & SHUPP | HILL & SHUPP | HILL & SHUPP

Store News for Saturday and Monday

Syndicate Stores: WILMINGTON, PLAINFIELD, MORRISTOWN.

WHOLESALE BUYERS TO SELL AT RETAIL.

WATCH THE ROUND COUNTER DAILY.
LAST TWO DAYS OF THE HOSIERY SALE.
LAST TWO DAYS OF THE HOUSEFURNISHING SALE.
ANOTHER RIBBON SALE.
10c, 15c—HOSIERY ON ROUND COUNTER FOR SATURDAY.

ROUND COUNTER SATURDAY
10c....Ladies' Regular 15c Seamless Hose.
15c....Misses' 20c Fine Ribbed Hosiery.
EVERYTHING OFFERED ON THIS ROUND COUNTER IS ABSOLUTELY UNDER REGULAR PRICE.
7c....Special—An Entire Line 10c White Lace.

GLOVE SPECIALS
69c for 90c Black Silk Gloves.
19c for 25c Tan Lisle Gloves.
39c Evening length Black Silk Mitts.
15c Black or Tan Color Mitts.
47c 2-Button White Chamois Gloves, small.
19c Evening length Light Blue Silk Gloves, slightly soiled.

Special—5c—For a Box of Hooks and Eyes.
5c—Turkish Towel Ends; many of them long enough for full towel.
Fancy Bath Robe Blankets—Mexican designs.
33c—Plain Color Bath Robe Blankets.
3½c—Batiste Lawns; limit 12 yds to a customer.
19c—Balance 25c. Fine Gingham
12c—Sale Tooth Brushes Saturday.
25c—Special on Best 30c Mattings.

CORSET NEWS—Some of the good kinds to be found here.
H. & C.—Spiral Spring Side Steels. absolutely unbreakable.
$1.00—Stainless Eyelets, do not cut through.
Nemo—Straight Front, Self-Reducing. Nemo—Delta Dip, Hip Spring. Two of the best Corsets made for fleshy people.
Our Dep't is in charge of experienced help who can talk to you intelligently about Corsets.

39c—A choice lot Hassocks.
Another Ribbon Sale.
Satins—All popular shades.
No. 7—7c No. 16—18c
No. 9—12c No. 22—20c
No. 12—15c
An envelope toilet powder free with each Ribbon purchase Saturday.

65c—Full Size White Bed Spreads
September Fashion Sheets and Designers
Now Ready at Pattern Counter.
25c—Lace Trimmed Corset Covers, lace neck and lace inserting.

Absolute Closing Sale White Shirt Waists.
98c from 1.25 1.10 from 1.39 1.29 from 1.50 1.89 from 2.25
All others at the same reduction.

The Housefurnishing Sale will be continued Saturday and Monday. This Sale offers extraordinary values to those desiring to save from one-quarter to one-third of reg. price
Ice Cream Freezers 1.85—The White Mountain Freezer, triple motion, the 4 quart size.
Lunch Boxes, 21c—The Camera Folding Lunch Box, cloth cov'd, lined.
Preserving Kettles, 39c—Gray enameled Preserving Kettle, capacity 8 qts, first quality.
Dish Pans, 48c—Gray enameled Dish Pans, first quality, the 14 qt. size.
Alarm Clocks, 69c — Ansonia Alarm Clocks, nickle plated, 24-hour time, warranted 1 yr.
Toilet Paper, 4c—Fine tissue Toilet Paper, rolls or pkgs.
Window Screens, 14c—Hard wood adjustable frame, 18 in high, 22 in closed, 33 in open.

HILL & SHUPP HILL & SHUPP

Neuman Bros.

Java and Mocha Coffee cannot be surpassed in quality, 30c per lb.
Old Government Java, very fine, 28c lb
Extra Good Quality Coffee, 22c per lb
Formosa Oolong is just the thing for iced tea. It makes a delicious hot weather drink, - - 50c per lb

Watchung Ave. and Fifth St.

-- KEENAN'S --

Specials for Friday and Saturday.

Best Elgin Creamery Butter - - 25c lb

Baker's Breakfast Cocoa, per box	9c	Best H. & E. Granulated Sugar, per lb	5c
Libby's Veal Loaf, per can	9c	Shredded Wheat Biscuits, per pkg	10c
Libby's Ham Loaf, per can	9c	Cream of Wheat, per pkg	13c
VanCamp's Maccaroni and Cheese, can	14c	Uneeda Milk Biscuits, pkg	4c
Fancy Lemons, per dozen,	15c	Uneeda Biscuits, pkg	4c
Condensed Milk, per can	9c	Graham Wafers, best quality, per lb	12c
Borden's Evaporated Cream, per can	4c	Vanilla Wafers, best quality, per lb	12c

Our Best Mocha and Java Coffee, per lb 28c
Our Best Maracaibo Coffee, per lb 23c
Our Special Blended Coffee, per lb 14c
Best Pure Cider Vinegar, per gallon 18c

Pillsbury XXXX Flour, 24 1-2 lb bag	65c	Fancy New Potatoes, pony basket	15c
Lily Good Family Flour, 24 1-2 bag	55c	Soused Mackerel, per can	14c
Maccaroni, good quality, per pkg	7c	Best Imported Sardines, in oil, can	10c
Spaghetti, good quality, per pkg	7c	Domestic Sardines, in oil, can	4c
Best Full Cream Cheese, per lb	14c	Glen Cove Oysters, per can	10c
Best Pure Lard, per lb	13c	Tomatoes, solid packed, 3 lb cans, can	12c
Good Family Lard, per lb	10c	Fancy Evaporated Apricots, 15c reg, lb	12c

Remember that we carry a good line of Green Vegetables, Fruits, and an excellent assortment of Canned Goods. Orders called for. Also, Mail and Telephone Orders Promptly Delivered.

R. H. Keenan,
Telephone 243-i. Cor. Fifth and Richmond Sts.

USE PRESS WANT ADS.

The continued popularity of the NEW CENTURY

is evidenced by the increasing demand for operators.

Wanted, at once, experienced New Century Operators. Apply—
American Writing Machine Co.,
343 Broadway, New York.

St. Gabriel's Academy,
Cor. Jackson and Watchung Aves.,
Plainfield, N. J.

Select School—Conducted by the Sisters of Mercy.

The course of studies is thorough, embracing all the branches requisite for a solid and refined education.

The Academy will open on Monday, Sept. 8. Difference in religion is no obstacle to admission of pupils.

For further particulars apply to
8 6 1m SISTER DIRECTRESS.

PLAINFIELD PACKING CO.,
Peter Zimmerman, Proprietor,
153 W. Front Street,
Commencing today, will give
...GREEN TRADING STAMPS...
to each customer.
Legs of Lamb, ... 16c per lb
Legs of Mutton, ... 14c per lb
Each purchaser of a Leg of Lamb or Mutton Friday and Saturday, will be presented with 25 Stamps. 8 14 3

Press Want Ads Pay

Dime Savings Institution,
OF PLAINFIELD, N. J.,
No. 110 East Front Street
Interest paid on all sums from $5 to $2,000. Interest payable July 1 and Jan. 1.
J. Frank Hubbard - President.
W. F. Arnold, Jeremiah Manning } Vice-Presidents.
James C. Pope - - Treasurer.

BOYNTON BEACH
-:- FREE -:-
Balloon Ascension
By Prof. John Mack, The Boy Aeronaut,
Every Tuesday and Saturday
Commencing Aug. 9, at 6:30 p. m.
Finest Bathing Along the Coast.
ALL ATTRACTIONS.

TURKISH BATHS,
RUSSIAN BATHS,
ROMAN BATHS.
ALCOHOL RUBS, SALT RUBS,
NEEDLE BATH, COLD PLUNGE.
The Finest Bath in this State, and equal in appointments to any in New York.
SINGLE BATH, $1. 6 TICKETS, $5.
Ladies 8 a. m. to 2 p. m. Gentlemen 3 to 9 p. m. Gentlemen Sundays from 8 a. m. to 1 p. m.
SANITARIUM Somerset St., Rear end of trolley

A SERIOUS SITUATION

Official News From Venezuela Extremely Disquieting.

TWO AMERICAN SHIPS ARE SEIZED

Minister Bowen Tells of the Capture and Sacking of Barcelona—Foreign Residents Ill Treated by Revolutionists.

WASHINGTON, Aug. 15.—The capture of Barcelona by the Venezuelan revolutionists is being followed by serious disturbances, according to official dispatches received in Washington. A dispatch from Commander McLean of the United States cruiser Cincinnati, sent direct from the captured town, reads as follows:

"Barcelona occupied by revolutionists. Have imprisoned all civil and military officials. Are in possession of entire district. Some pillaging done, but everything now quiet. Twenty-nine business houses, mostly foreign, sacked; also fifteen private dwellings."

The following dispatch from Commander Rodgers of the United States gunboat Marietta has been received at the navy department, dated Port of Spain, Trinidad:

"Three American citizens at Angostura, Venezuela; life and property safe when ship sailed. City controlled by revolutionary military chief. Foreign subjects alarmed at situation. Two Orinoco company steamers forcibly detained at San Felix for government use."

Another dispatch about the Barcelona situation was received from H. W. Bowen, United States minister at Caracas, who said that he was advised by the United States consul at Barcelona that the revolutionists were sacking that town and searching private houses. They were demanding money from foreign residents in exchange for a guarantee of safety of lives and property. Mr. Bowen reports the general situation as serious.

Seizure of Ships Not Reported.

NEW YORK, Aug. 15.—At the offices of the Orinoco Steamship company in this city it is stated that no information regarding the forcible detention of any of their vessels by the Venezuelan government has been received. The company, which is American owned, has a fleet of nine vessels, all of which, with the exception of one flying the American flag, is under the Venezuelan standard. The operations of the company are confined to Venezuelan territory and consist of a service between Trinidad, Ciudad de Bolivar and points on the Orinoco river.

The Arctic Expedition Quarrel.

TROMSO, Norway, Aug. 15.—The American consul at Bergen, Victor E. Nelson, has suggested that the British vice consul here endeavor to settle the differences between Evelyn B. Baldwin, the arctic explorer, and Captain Johansson of the America. Captain Johansson will not accept the assistance to this end of the British vice consul at Tromso, who is the owner of the Baldwin-Zeigler expedition's ship Frithjof and who for this reason he does not consider to be impartial. Captain Johansson urges that the secretary of the American consulate at Bergen be sent here to examine witnesses in the dispute between himself and Mr. Baldwin.

A Valuable Necklace.

NEW YORK, Aug. 15.—The necklace of pearls belonging to Mrs. L. Harrison Dulles of Philadelphia, seized when she arrived in New York from abroad recently and which she had neglected to declare along with wearing apparel on which she paid duty, has been formally appraised, pending the result of forfeiture proceedings now pending. According to the return made to the collector, the foreign value of the necklace is $16,258.60. Duty, at 60 per cent, would be $9,755.16, making the home value of the jewels $26,013.76.

Elks Bar Street Fairs.

SALT LAKE CITY, Utah, Aug. 15.—Street fairs or carnivals held under the auspices of Elks' lodges have been absolutely prohibited by the grand lodge of the order, now in session here. The new law will not go into effect until Jan. 1, as many lodges in different parts of the country have already made plans for the holding of such fairs before that date. The grand lodge of Elks took sine die adjournment after fixing the place and time of the next reunion at Baltimore July 21, 1903.

Mrs. Allien Gets Lion's Share.

TRENTON, N. J., Aug. 15.—According to the preliminary report of the executors of the will of the late Pierre Lorillard, made yesterday, Mrs. Lily A. Barnes, known as "Mrs. Allien," has received "$69,925, legacy of personal property at Rancocas," and "$55,480, legacy of horses in England." To the widow there are but two items—"legacy of household goods, $26,325, and annuity payments aggregating $16,000."

Valuable Collection For Art Museum

LONDON, Aug. 15.—It is stated here that Heber R. Bishop, the retired New York banker, has given his superb collection of jade and precious stones to the Metropolitan Museum of Art of New York. His collection is regarded by the best judges as the finest in the world. Its pecuniary value is about $500,000.

Iowa College Damaged.

DES MOINES, Ia., Aug. 15.—The south wing of the main building at the Iowa State College of Agriculture and Mechanic Arts at Ames has been burned. The valuable botanical collection and equipment, together with the museum and the office and school furniture, were saved.

WILL NOT FLY.

Santos-Dumont Breaks Agreement and Sails For France.

NEW YORK, Aug. 15.—With less than twenty-four hours' notice to those associated with him in a business way Alberto Santos-Dumont, the aeronaut, sailed for France on the French line steamship Touraine. Voicing his disgust at his failure to obtain a legitimate prize for an exhibition of the air navigating powers of his machine, he left behind him men who declare that he was assured of a twenty thousand dollar prize for an aerial trip to be made at Brighton Beach during the latter part of this month.

George Francis Kerr, one of the stockholders in the Syndicate Construction company, at 302 Broadway, a concern incorporated primarily for the purpose of erecting a shed for the Santos-Dumont airship at Brighton Beach, explained yesterday afternoon, after expressing his surprise at Santos-Dumont's action, that the transportation companies which would benefit by carrying the crowds to the beach to witness the trial had guaranteed a prize of $20,000 and that the aeronaut could be surer of nothing than of receiving that amount.

"We have his airship and intend to keep it," said Mr. Kerr. "I don't care to speak of the financial end. We are game losers. I am most certainly surprised by Santos-Dumont's sudden departure. We had a written agreement that he was to fly during the latter part of this month in addition to the agreement regarding the exhibition of the airship."

Samoan Chief Dead.

WASHINGTON, Aug. 15.—Captain U. Sebree, the naval governor of the island of Samoa, has advised the navy department from Tutuila, under date of July 17, that Tuitele, one of the chiefs of the islands, who had held the position of district governor of the western district of Tutuila since the United States assumed the sovereignty of the islands, died at Leone on June 15. Captain Sebree reports that he sent a surgeon to attend him, and subsequently when the chief grew worse he went in the Wheeling to make him a personal visit. Tuitele was buried with military honors, the funeral being attended by the officers and men of the Wheeling. A native guard by the direction of Captain Sebree fired three volleys over his grave.

Found In His Father's Barn.

CHATHAM, N. J., Aug. 15.—Wilberforce Ogden, the young theological student who disappeared on Monday, Aug. 4, from the home of his father, William Ogden, and for whom scores of men have been searching, was found in his father's barn. He said he had been hidden there ever since his disappearance, ten days ago, and had lived on food which he obtained by stealing into the house at night after the family had gone to bed. Young Ogden said he did not know why he hid himself as he did. His father believes his mind was affected by worry over his studies.

Newfoundland's Trouble With Reid.

ST. JOHN'S, N. F., Aug. 15.—Public feeling over the Reid arbitration difficulty is growing more intense. In an interview a prominent member of the colonial government said: "The solvent existence of the colony depends upon the outcome of this arbitration. The government is prepared to exhaust every legitimate expedient to insure the absolute impartiality of the arbitration tribunal.

FINANCIAL AND COMMERCIAL.

Closing Stock Quotations.

Money on call firm at 4 per cent. Prime mercantile paper, 4¾@5 per cent. Sterling exchange weak, with actual business in bankers' bills at $4.87½@4.87¾ for demand and at $4.85@4.85¼ for 60 days. Posted rates, $4.86 and $4.88½. Commercial bills, $4.84½@4.85½. Bar silver, 52½c. Mexican dollars, 41¼c. Government bonds steady. State bonds inactive. Railroad bonds steady. Closing prices:

Atchison	103	Ontario & West.	33¾
C.,C.,C.& St. L.	106¾	Pacific Mail	40⅝
Ches. & Ohio	54⅞	Reading	66⅞
Del. & Hudson	179	Rock Island	184½
Erie	29⅝	St. Paul	196⅝
Gen. Electric	185	Sugar Refinery	133
Lead	25½	Texas Pacific	51½
Louis. & Nash.	151½	Union Pacific	108⅞
Manhattan Con	135	Wabash pref.	47⅞
Missouri Pac.	119¼	West. Union	93
N. Y. Central	164		

New York Markets.

FLOUR—Fairly active, but still rather easy on new flour; Minnesota patents, $3.50@3.85; winter straights, $3.40@3.60; winter extras, $2.05@3.25; winter patents, $3.65@3.90.

WHEAT—Yielded at first to better northwest crop news, easier cables and foreign selling, but later rallied on a scare of September shorts; September, 73 7-16@73⅞c.; December, 72½@73c.

RYE—Steady; state, 56½@57c., c. i. f., New York, car lots; No. 2 western, 60c., f. o. b., afloat.

CORN—Also first reflected disappointing cables and higher temperatures west, after which it partially recovered with wheat; September, 57½@57¾c; December, 46½@46¾c.

OATS—Quiet and fairly steady; track, white, state, nominal; track, white, western, nominal.

PORK—Quiet; mess, $17.75@18.75; family, $20@20.50.

LARD—Quiet; prime western steam, 10.70c.

BUTTER—Quiet; state dairy, 16½@20c.; creamery, 16½@20½c.

CHEESE—Firm; new, state, full cream, small, colored, fancy, 9½@9¾c.; small, white, 9½@9¾c.; large, colored, 9¾c.; large, white, 9¾c.

EGGS—Dull and weak; state and Pennsylvania, 20@20½c.; western, candled, 17½@19c.

SUGAR—Raw steady; fair refining, 2 15-16c; centrifugal, 96 test, 3 13-32c.; refined steady; crushed, 5.15c.; powdered, 4.75c.

TURPENTINE—Steady at 47@47½c.

MOLASSES—Steady; New Orleans, 32@41c.

RICE—Steady; domestic, 4½@7c.; Japan, 4⅝@5c.

TALLOW—Easy; city, 6½@6⅝c.; country, 6½@6⅝c.

HAY—Firm; shipping, 65@70c.; good to choice, $1@1.10.

Live Stock Market.

CATTLE—Market steady; choice, $7.50@7.80; prime, $7@7.25; good, $6.50@6.75; veal calves, $7@8.

HOGS—Market lower; prime heavies, $7.20@7.25; mediums, $7@7.15; heavy Yorkers and light do., $7.10@7.25; pigs, $7.25@7.30; roughs, $5.50@6.50.

SHEEP AND LAMBS—Market steady; best wethers, $4.40@4.60; culls and common, $1.50@2; choice lambs, $5.50@5.75.

DRUGGISTS.

Oders for WIEDA'S ICE CREAM can be left at POWERS' SomersetPharmacy 45 Somerset St. Tel. 756.

SODA With Fruit Syrups Second to None. MALLINSON'S LIBERTY AND FOURTH STS. Segars are one of my specialties

HARD WATER TOILET SOAP makes a quick lather when used in the city water. Keeps hands smooth and soft. Increasing demand. 10c Cake. 3 for 25c. SHAW'S PHARMACY.

THE RIGHT TIME This is just the right time in the year for a Spring Tonic.

We make a special compound for the blood and general tonic that we can truthfully recommend to be a tonic. It will do away with that tired feeling, gives an appetite and purifies the blood.

Ask for Nagle's at 50c large bottle.

C. M. NAGLE'S PRESCRIPTION PHARMACY, West Front and Grove Streets, Tel. 772. Plainfield.

Hodge's Pharmacy. Give Our SODA A Trial —Pure Fruit Syrups.— Agency for the Famous Belle Mead Sweets. Y.M.C.A. Building. Tel. 210 A

HOTEL NETHERWOOD NOW OPEN.

HONEY COMB CANDY and delicious confections, and all kinds of fresh Fruit, every day, first-class and prices reasonable. HONEY COMB CANDY only to be had at ALEX LUSARDI'S, 211 WEST FRONT STREET.

A Full Line of -Artists' Materials- ~:~ SWAIN'S ~:~ 317 West Front St.

HOAGLAND'S EXPRESS. Baggage Transfer. Office, 302 Park Ave Tel. 1224.

ANDREW ROACH —Dealer in— BLUE STONE FLAGGING. Office and Yard— 300 Richmond St., Cor. Third St. Residence—214 East Fourth Street. ALL WORK PROMPTLY ATTENDED TO.

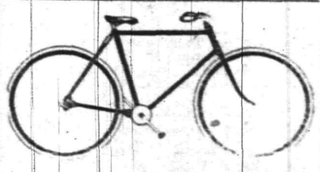

Commuters Wheels Stored. Bicycle Sundries. Repairing a Specialty. Nelson VanWinkle, 120 NORTH AVENUE... FRANK VAN WINKLE— Photo Supplies and Cameras.

Use Press Want Ads.

(A) AMOS H. VAN HORN LTD. EVERYBODY'S STORE

Keep your Eyes On Us all the time, but especially during August—every day will have its specials that NO other store can duplicate. Terms Cash or Credit! Whether you want goods now or not, SELECT NOW—we'll reserve them—nothing extra asked.

Yours for .. $16.98 Here's a Golden Oak Bedroom Suit—French beveled plate mirror on the dresser. Was $23.

Yours for .. $7.69 An $11 Golden Finish Oak Extension Table. Best seller yet!

CARPETS?

Good Brussels are now 49c 56c yd Were 60c and 65c yard.

Velvets are now 69c 75c yd Were 85c and $1 yard.

Moquettes are now 89c 98c yd Were $1.10 and $1.25 yard.

Body Brussels are now 90c $1.15 yd Were $1.25 and $1.40 yard.

Heavy Ingrains are now 30c 35c yd Were 40c and 45c yard.

All-wool Ingrains are now 53c 65c yd Were 60c and 65c yard.

200 ROLLS OF MATTINGS Now run from 12c yard. Complete and broken rolls!

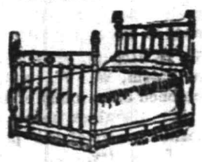

$4.98 For $7.00 White Enameled Iron Beds—Brass rails at head and foot!

Think of it! $5.98 For a $7.00 double walled, brass trimmed, hardwood Refrigerator! The whole stock's priced that way now.

The Monarch and the Success Wickless Blue Flame Oil Stoves are great big comforts! See our stove manager operate 'em for you—no wicks, no heat, danger or expensive fuel! An even, powerful flame.

Amos H. Van Horn, Ltd. Be sure it's "No. 73" and you see the first name "Amos" before entering our store. CASH OR YOUR OWN TERMS. FREE DELIVERIES. 73 MARKET STREET. Near Plane Street, West of Broad. A Private Delivery Wagon Sent on Request. "Telephone 580." Send for New 42-Page Catalogue.

Quality is Recognized. when the first shovel full of our COAL begins to burn. Heat radiates them in no uncertain quantity. Cold is dispelled as though by a midsummer sun. It is fuel economy to use this coal. It is not a rapid burner. It is very clean. Little ash remains. Free from excess of smoke.

BOICE, RUNYON & CO., Park Avenue and Railroad.

STOP and try my BUTTER, the best I can buy. I know it will suit you. Also my COFFEE.------ W. W. DUNN, Park Grocer.

W. W. Warnock, THE BAKER, 144 West Front St., COMPTON'S OLD STAND. BREAD, CAKES, PIES, ETC. Made of the best Materials. EARLY MORNING DELIVERY. Ice Cream a Specialty.

Mrs. John Brown Successor to JOHN BURKE and JONES & CO., Cesspools and Vaults Cleaned FROM $3.00 UPWARDS. Satisfaction guaranteed. Don't give your order until you consult me. Estimates cheerfully given. Leave orders at J. T. Vail's, North avenue. Postoffice Box 718. FRANK BURKE, Manager.

E. B. MAYNARD. NEW SHOP. NEW FURNITURE. BEST SERVICE. Tonsorial Artist. ALSO CHOICE CIGARS. 141 North Ave., Plainfield N. J.

WM. HAND & SON, Moving Vans and Storage Warehouse FOR FURNITURE, PIANOS, ETC. 136 E. Second St., Plainfield, N. J. Telephone 692. TRUCKMEN AND RIGGERS. STAGES AND SLEIGHS FOR PICNICS AND PARTIES.

Plainfield Auction Co., T. J. CAREY, Manager and Auctioneer. 19 Somerset Street. Sales Every Friday—2 p. m. Sharp. All kinds of goods bought and taken on consignment. Outside sales taken of Real Estate and Personal Property.

TRY DOBBINS' NICKEL YARA CIGARS. 108 NORTH AVE.

$1,500 Gauranteed Yearly To high-class man or woman, with chance for promotion and advanced salary, to have charge small office at home or in home town, to attend to correspondence, advertising and other work. Business of highest order] and backed by solid men financially and politically. A great opportunity for the right person. Enclose self-addressed stamped envelope for full particulars to WALTER B. REDMAN, GENERAL SUPERINTENDANT, Corcoran Building, opposite United States Treasury, WASHINGTON, D. C.

GARBAGE REMOVED for 50 cents a month. Cans furnished, changed and cleaned for the following prices: 75c, $1.00, $1.50 and $2.00, according to size of cans. Ashes removed for 10 cents per barrel. For further information address ESTATE OF NOAH TERRY. P. O. BOX 744. RETHERWOOD, N. J. A postal will receive prompt attention.

PAINTERS AND DECORATORS.

ONLY THE BEST paint is usable. To be worth putting on it must be durable, and to be durable it must be top quality. The general war of wind, sun and rain upon houses knows no cessation or truce. Paint is the main defense. Put your faith in something that will not fail you. A reliable article at a top price is cheaper than something else sold way down. WOOLSTON & BUCKLE, 145 North Avenue.

JAMES C. HANSEN, (Successor to Rushton & Hansen,) DECORATORS, PAINTERS and PAPERHANGERS DEALERS IN Foreign and Domestic Wallpapers, Paints, Oils, Varnish, Glass, Etc. Motto—FIRST-CLASS WORK. Estimates Cheerfully Furnished. 141 E. Front Street. Telephone 709

Chas. Conover & Co., Painters and Decorators, 115 Elmwood Place, PLAINFIELD, NEW JERSEY. PAPERING A SPECIALTY First-Class Work Our Motto. Tel. 226-A.

N. Y. Painting and Decorating Co., are a Manufacturing Concern. Buy Direct and .... Save Money. Estimates cheerfully given on all classes of work. R. W. CHRYSTIE, District Manager.

GAYLE'S SEASONABLE SPECIALS. Brooklyn Blue Flame Oil Stoves. Refrigerators. Hammocks. Screen Doors. Window Screens. Royal Fruit Jars. Jar Rubbers. Jelly Tumblers. White Mountain Freezers. Special this week. Cor. Front and Park Ave. Tel. Call 682.

FOSS & JETTER, MODEL SEAFOOD MARKET, 106 PARK AVENUE. Tel. 632. Largest receivers of deep sea fish in Plainfield. Codfish, Fancy Striped Bass, Fancy Mackerel, Sea Bass, Blue Fish, Halibut, Weak Fish, Salmon, Haddock, Flounders, Snapper Blue. All Fish Guaranteed Strictly Fresh from Nets.

SMALLEY BROS., 147 North Avenue, Butchers. Everything usually found in a first-class market. Roasting & Broiling Chickens Specialty Orders called for and delivered. Telephone 83 A.

CHAS. E. VAIL, (Successor to Asa Collier.) Watchmaker & Jeweler Eyes Examined Free. Prompt attention will be given to all repair work. 203 PARK AVE. Established 1869.

A. H. ENANDER, Sanitary Plumbing, Gas Fitting, Steam and Hot Water Heating. Contractor For Sewer Connections. 210 PARK AVENUE.

LIEFKE & LAING, Insurance and Real Estate No. 146 Park Ave. Real Estate Appraised. Properties Sold and Rented. Loans Negotiated. tf

ODELL AT OYSTER BAY.

New York's Governor Is President's Guest at Luncheon.

OYSTER BAY, N. Y., Aug. 15.—Governor Odell of New York was the president's guest at luncheon yesterday at Sagamore Hill. The governor arrived at Oyster Bay in the private car of President Baldwin of the Long Island railroad, attached to the 12:25 o'clock train. He was unaccompanied, and his visit was evidently not known in advance to the citizens of this place, for no official of the town was at the depot to greet him. The president's trap was in waiting, and the governor was driven directly to the president's home.

When the governor returned to the station to take the 4:14 o'clock train back to New York, he was in rare good humor and in reply to a request for a statement as to his visit replied:

"I have no statement to make further than to say that I had a most pleasant talk with the president, during which we discussed a number of questions affecting the political situation in the state."

He said that the candidate for lieutenant governor had not been decided upon. He also stated that he did not know who the candidate would be, adding that he wished he did possess this information. In fact, no conclusion of any kind was reached, he said.

It is the governor's intention to go to his summer home at Lake Mohonk today.

Typographical Convention.

CINCINNATI, Aug. 15.—The International Typographical union has taken important action regarding the interchange of type matrices and engravings between offices; also regarding the jurisdiction of the union in connection with the American Federation of Labor and on the regulation of "regulars" and "substitutes" and other practices in composing rooms. There was a close contest between Washington and Newark for the next convention. The former city won, because it was thought that more could be done for favorable legislation by meeting at the national capital than at any other place. A resolution by a Pennsylvania delegate appropriating $2,000 for the anthracite strikers was refused immediate consideration.

Confessed, Then Said He Had Lied.

CHICAGO, Aug. 15.—Becoming desperate while being subjected to a vigorous examination by Inspector Hunt, Oscar Thompson, who is detained pending investigation of the Bartholin-Mitchell murders, confessed to everything that the police have been trying to make him tell. When he had finished, Thompson laughed derisively and said: "Inspector, that story is a lie. You wanted me to tell you all these things. I have admitted all, but I must confess that it is all a lie." Inspector Hunt, who has been laboring with Thompson for days, thought for a moment that the solution of the mystery was pouring from Thompson's lips, but the next moment he realized that Thompson was endeavoring to perpetrate a joke.

Mrs. Tailer Gets Divorce.

SIOUX FALLS, S. D., Aug. 15.—Mrs. Maud Lorillard Tailer of New York, youngest child of the late Pierre Lorillard, has been granted a divorce in the state circuit court at Salem from T. Suffern Tailer. Mrs. Tailer and her maid have had a residence in Sioux Falls since Feb. 11 of this year. The decree was granted upon the allegation of abandonment with intent to desert and that such desertion had existed for more than one year. No provision is made in the decree for alimony, nor is the custody of the child ruled upon. Mrs. Tailer is given the right to assume her maiden name. She and her maid at once departed for New York upon the granting of the decree.

Shot In Their Home.

TAMPA, Fla., Aug. 15.—Mr. and Mrs. Charles J. Allen, highly respected residents of Tampa, were shot and mortally wounded by Manuel Chavez, a Cuban. The shooting occurred at the residence of Allen, on Seventh avenue, in the best residential section of the city. Chavez was seen to enter the house, and in a few moments several pistol shots were heard by the people in the neighborhood. Chavez ran from the house and jumped in a buggy and drove away. Investigation revealed the fact that Allen was shot in three places, and Mrs. Allen was desperately wounded. Physicians say that all the wounds are mortal. Chavez was captured and placed in jail.

Gentleman Thief In Prison.

WINDSOR, Vt., Aug. 15.—Clarence Adams of Chester, who, undetected for upward of twenty years, had plundered mills, stores and residences in his home village, has been brought to the state prison here to serve a sentence of not less than nine nor more than ten years. Adams had confessed to offenses which, his attorney told the court, should all be pressed, would mean a sentence of nearly 100 years. Adams was a prominent and well to do bachelor farmer and had been honored on different occasions by the electors.

Pythians Choose Louisville.

SAN FRANCISCO, Aug. 15.—Louisville, Ky., has been chosen as the next place of meeting of the Knights of Pythias supreme lodge. Tracey B. Bangs of Grand Forks, N. D., for the past two years supreme vice chancellor of the Knights of Pythias, was exalted to the supreme chancellorship by the unanimous vote of the supreme lodge.

The Hungarian Wheat Yield.

BUDAPEST, Hungary, Aug. 15.—The official estimate of the Hungarian wheat yield, based on returns up to Aug. 10, is 166,200,000 bushels. An estimate made July 30 placed the crop at 144,500,000 bushels.

Stairs of Sand

By

ERNEST DE LANCY PIERSON.

Copyright, 1901, by Street & Smith.

"Just set me down as one who wishes you young people well, and will do all that lies in his power to see you safely through this trouble."

She fixed her eyes on him for a moment wistfully, and then, with some hesitation, as if asking a favor:

"I would like to write him a long letter, but it would take some time. There is so much that I want to say to him——"

"Then you need not write; there is a way direct and generally better," exclaimed a voice so near them that they both started.

"Dick! you here?" exclaimed the young girl, as the school-teacher stepped out of the shadows.

"Yes, the real article," as he drew her toward him and kissed her.

"There's nothing ghostly about that, is there?" and he held her out arms' length with both hands, smiling as if the shadows of the bars had never separated them.

"Come, you don't seem glad to see me!" as she did not speak.

"Glad? That is a faint word to use. But it all seems so strange that you should be here."

"Strange, but true."

"Then they have set you free?" eagerly.

"No such luck. I freed myself. I could not rest satisfied with sending you a message, when only a few bars stood between me and freedom; so I kicked them out, and here I am. Let us make the most of the opportunity, for it may not occur again."

He paused a moment, and looked around wonderingly; then said: "But you were talking with a man when I came up. Who is he? Where has he gone?"

Job Hendricks had taken advantage of the meeting to slip away in the dark.

CHAPTER IX.

THE PRISONER DECIDES TO RETURN.

Job had left the scene. Hidden from view, he was a delighted watcher of the meeting of the two young people. He seemed to take almost a parental pleasure in witnessing the tender demonstrations of feelings between the lovers, though he had discreetly withdrawn to a distance, where he could not hear what they said to each other. "He seems to be a worthy young man, and she loves him; that is plain and evident," was the thought that ran through his mind. "Such being the case, they can count on my help to make the path of true love run smooth."

He stood in deep thought, making plans for the future. The two young people had drawn away from the house, and now, seated under the big tree, were talking in a low voice.

Job took advantage of their preoccupation to slip away to the path by which he had entered the garden. Since the young man had escaped, it would be well that some one should be on guard, for perhaps the burly constable might come in quest of him, and, stupid as the fellow seemed to be, it would be Henslow's house that he would seek for his prisoner.

The young man's sudden appearance had rather disarranged Job's plans, and it was necessary that he should rearrange them to meet the exigencies of the case.

His meditations were disturbed by hearing his name uttered in a low voice, just as he was passing one of the low windows of the house. The shutters were fastened, but a pale light filtered through the slats. He stopped for a moment, rubbing his nose thoughtfully. "Am I a subject of talk already in this town?" he muttered. "Guess I'll have to look into this. When you're brought up for discussion, Job, it may mean trouble."

He looked at the window, the sill of which was almost on a level with his head, for a moment, and then, reaching out his hands, drew himself up with ease, so that he could look directly into the room. There was no place on the ledge for anything but his fingers, yet, owing to his great strength, he was able to maintain himself in that position with ease, as if he had been standing on the ground. At first it seemed that the room into which he was looking was unoccupied, owing to the dimness of the light which came from a lamp burning on a table in the center. As his eyes became accustomed to the surroundings he gradually made out that there were two men seated near the table, one facing him and one in a big armchair with his back to the window.

When for a moment one of the men leaned forward and he caught a glimpse of a white beard, he knew it was Henslow; as for the other, only the top of his head was visible. The latter was no doubt the person he had seen slipping into the house in such a surreptitious manner.

"I shouldn't wonder if the fellow was an imposter," Henslow was saying, "and I should treat him as such."

"Listeners hear no good of themselves. I think the rule will hold good in this case," Job said to himself, having no doubt that he was the subject of the discussion.

What the lawyer's visitor said he could only make out in part, since the latter spoke in such a low voice. He could distinguish such fragments of sentences as "almost threatened," "seemed sure of his ground," "knew the whole affair."

Henslow was silent for a moment, and took a sip from a glass of wine at his elbow.

"You need have no fear that the visitor was Martin Frale, for he is dead," he said, at length.

"Sure of that?"

"Had it from the prison authorities themselves."

"Then who is this man?" The other raised his voice, and spoke in a more animated way.

Henslow shrugged his shoulders.

"I wish I was able to tell you, because I am glad to do Ellison any service. Must be a fellow-convict to whom Frale communicated the story before he died. No doubt he wants to trade on the information."

"That's likely enough, but he must have the documents in the case to speak so boldly."

"That may all be mere bravado."

"And he would take no money—"

"That is a poser. Didn't want any money?"

"Not a cent, even when it was offered to him."

"That astonishes me—what can the fellow's object be?"

"I'm afraid we shall have to wait and find out," muttered the man with his back to the window.

"And he made no declaration of what he intended to do?" asked the lawyer, after a moment's pause.

"No, nothing of the kind, except that he seems to be interested in the young school-teacher."

"Know him?"

"Says he never saw him but once in his life, but he wants him to be free for some reason or another. Urged Jim to do all he could, and threatened things if he did not."

"That man, whoever he is, will bear watching," was Henslow's comment as he resorted to his glass again.

A chuckle came from the chair where the other was seated.

"Bless you, we don't intend to lose sight of the chap while he is in the neighborhood."

Job clinging to the window, still smiled quietly to himself.

"Then I wasn't wrong in thinking that I was being watched."

He had no chance to hear anything further of what was being said in the room, for the visitor had risen and now moved to the door. The two men stood there for a moment in deep conversation, but though he listened intently, Job could not catch a word of what was being said.

He dropped to the ground from his uncomfortable position, for he was anxious if possible to catch a sight of the visitor when he came out.

With this intention he slipped around to the front of the house and in the shadow waited.

Presently the door opened quietly, a man popped out, his hat pulled down over his eyes so that the eager watcher had no opportunity to get a good glimpse of his face. Then the man stepped into the middle of the road, looked about him for a moment, and set off at a brisk pace down the street.

Job Hendricks had just seen him disappear among the shadows when from the other direction a man suddenly appeared, running and out of breath.

He was a portly individual, and as he came up to where Job was standing the latter recognized him as the fat constable he had seen that day haranguing the people before his house.

(CONTINUED)

New York Law School — 35 Nassau St., New York City. "Dwight Method" of instruction.
Day School (Nassau St.) or Evening School (9 West 18th St.). LL.B. in two years; LL.M. in three years. Special Lectures in New Jersey Practice. Send for Catalogue.
S 1 2m eod GEORGE CHASE, Dean.

TEN EYCK & HARRIS,
—DEALERS IN—
Lehigh Valley Coal.
Office, 121 Watchung Ave Branch Office, Frank Rowley's Drug Store, 218 W. Front St.

USE PRESS WANT ADS

PENNSYLVANIA RAILROAD.
The Standard Railroad of America.
PROTECTED THROUGHOUT BY THE INTERLOCKING SWITCH AND BLOCK SIGNAL SYSTEM.
ON AND AFTER JUNE 29, 1902,
Trains will leave Elizabeth as follows:—
f 9 35 a. m.—Fast line daily, with Pullman Vestibule Parlor Cars, for Pittsburg and Cleveland, Northern and Eastern Pennsylvania.
f 6 37 p. m.—Western Express, daily, with Vestibule Sleeping Cars and Dining Car, for Pittsburg and Chicago, except Saturday, for Toledo.
f 8 37 p. m.—Pacific Express, daily, with Pullman Vestibule Sleeping Cars, for Pittsburg, and Chicago, daily for Knoxville, via Shenandoah Valley Route; daily, except Saturday, for Cleveland.
For Baltimore, Washington and the South—1 00, 8 36, 9 07, 10 08 a. m., 1 34, 1 37, 10 08 p m. On Sunday at 1 00, 9 07, 10 08 a. m., 1 34, 1 37, and 10 07 p. m.
For Newark and New York—202, 5 31, 5 49, 6 12, 6 25, 6 30, 6 33, 6 50, 7 12, 7 40, 7 47, 7 54, 8 04, 8 08, 8 10, 8 30, 8 47, 9 04, 9 17, 9 28, 9 47, 10 17, 10 47, 10 58, 11 08, 11 47 a. m., 12 02, 1 04, 1 55, 2 20, 2 37, 3 28, 3 45, 4 41, 4 53, 5 30, 5 45, 5 59, 6 27, 6 48, 6 56, 7 13, 7 31, 7 56, 8 17, 8 54, 9 16, 10 11, 10 44, 11 03 and 11 56 p. m. Sundays, 9 02, 5 31, 6 25, 6 38, 7 54, 8 26, 9 20, 9 51, 10 18, 10 37, 10 58 a. m., 12 42, 1 23, 2 20, 2 46, 3 44, 4 52, 5 34, 5 45, 7 05, 7 13, 7 36, 7 55, 8 30, 9 05, 10 16, 10 40, 11 46 and 11 56 p. m.
For Philadelphia—1 00, 6 55, 8 08 8 26, 9 07, 9 35, 10 08, 11 40 a. m., 12 40, 1 34, 1 37, 3 32, 5 15, 6 37, 7 44, 8 37, 10 08 p. m. Sundays—1 00, 6 57, 9 07, 9 35, 10 08, 10 40 a. m., 1 34, 1 37, 5 49, 6 57, 7 44, 8 37 and 10 07 p. m.
"Florida and Metropolitan Limited," 1 37 p m. daily, via Seaboard Air Line
For Atlantic City—1 00 a. m., 12 40 and 1 34 p. m., (10 32 3 35 p m. through Vestibuled Train, Buffet Parlor Cars, Passenger Coach and Combined Coach) week days. Sundays, 1.00, 6 57 and 8 33 through Vestibuled Train with Pullman Parlor, Dining and Smoking Cars and wide] Vestibule Coaches). a. m., 1 34 p. m.
For Atlantic City (via Delaware River Bridge Route)—1 09 a. m. and 12 40 p. m., week days. 1.00 and 6 57 a m. Sundays.
For Cape May—1 00 a. m. and 1 37 p. m. week-days. 1 00 a.m Sundays.
For Rahway—1 00, 4 25, 6 44, 7 10, 8 06, 9 00, 9 07, 9 46 11 07, 11 40 a. m., 1 12, 1 43 (Saturdays only) 2 09, 2 43 (Saturdays only) 3 07, 3 38, 3 54 4 38, 4 50, 5 22, 5 36, 5 45, 5 58, 6 05 (does not run Saturdays), 6 13, 6 19 (does not run Saturdays) 6 27, 6 45, 6 58, 7 05, 7 29, 7 44, 8 14, 8 52, 9 54, 11 03 11 47 p. m. and 12 32 night week-days. Sundays—1 00, 6 57, 8 42, 9 46, 10 25, 10 46 and 11 44 a. m., 12 50, 1 50, 2 47, 3 28, 4 48, 5 19, 5 40, 7 15, 7 27, 7 44, 8 14, 8 47, 9 12 10 15, 11 00 and 11 46 p. m.
For New Brunswick—1 00, 6 55, 7 10, 8 06, 9 07, 9 35, 11 40 a. m., 12 40, 1 37, 1 43 (Saturdays only) 3 07, 3 38, 4 38, 5 15, 5 36, 6 05 (does not run Saturdays), 6 37, 6 45, 7 44, 8 37, 10 08 and 11 03 p. m. Sundays—1 00, 6 57, 9 07, 9 35, 9 49, 10 40 a. m., 12 50, 1 37, 1 50, 5 49, 7 44, 9 13 and 10 07 p. m.
For Woodbridge—6 44, 9 46, 11 07 a. m. 12 56, 2 09 4 50, 5 45, 6 13, 7 20, 9 54 p. m. and 12 32 night week-days. Sundays—10 25, 11 44 a.m., 5 51 and 10 15 p. m.
For Perth Amboy—4 25, 6 44, 9 46, 11 07 a.m. 12 56, 2 09, 4 50, 5 45, 6 13, 7 20, 7 35, 9 54 p. m., 12 32 night week-days. Sundays—8 53, 10 25 and 11 44 a. m., 5 51 and 10 15 p. m.
For East Millstone—7 10 a. m., 12 40, 3 07 and 5 36 p. m. week-days.
For Trenton—1 00, 6 55, 7 10, 8 06, 8 26, 9 07, 9 35, 10 08, 11 40 a. m., 12 40, 1 34, 1 37, 3 07, 3 32, 5 15, 6 37, 7 44, 8 37, 10 08 p. m. Sundays—1 00, 6 57, 9 07, 9 35, 10 08, 10 40 a. m., 1 34, 5 40, 6 37, 7 44, 8 37 and 10 07 p. m.
For Lambertville, Phillipsburg and Belvidere, via Trenton—8 26, 11 40 a. m., 3 33 and 6 37 p. m., 6 57 a. m. and and 6 37 p. m. Sunday.
For Flemington—11 40 a. m. and 3 33 p. m.
For Freehold and Jamesburg, via Monmouth Junction—8 06 a. m., 12 40, 4 38 and 5 15 p. m. week-days.
For Long Branch, Asbury Park, Ocean Grove and Points on New York and Long Branch R. R.—4 25, 9 36 a. m., 12 56, 3 04, 3 44, 5 49 and 7 35 p. m., week-days. Sundays—10 25 a. m., and 5 51 p. m. Stop at Interlaken for Asbury Park and Ocean Grove on Sundays.
For Brooklyn, N. Y.—All through trains connect at Jersey City with boats of Pennsylvania Annex, affording direct transfer to and from Fulton Street, avoiding double ferriage and journey across New York City.
Leave New York for Elizabeth—From West Twenty-third Street Station—6 25, 7 35, 8 10, 8 25, 8 55, 10 10, 10 55, 11 55 a. m., 12 10, 12 20, 12 55, 1 25, 1 55 (Saturdays only), 2 25, 2 55, 3 10, 3 55, 4 25, 4 55, 5 10, 5 25, 5 40, 5 55, 6 10, 6 25, 6 55, 7 25, 8 10, 8 55, 9 25, 9 55, 10 55, 11 45 and 12 10 night. Sundays—6 10, 7 55, 8 55, 9 25, 9 55, 10 55, 11 55 a. m., 12 55, 1 55, 2 25, 3 55, 4 25, 4 55 5 55, 6 40, 6 55, 7 25, 7 55, 8 25, 9 25, 9 55, 10 55 p. m. and 12 10 night.
For time from Desbrosses and Cortlandt Streets consult local time-tables to be procured from agents.
J. B. HUTCHINSON, Gen'l Manager. J. R. WOOD, Gen'l Pass. Agent.

FIREPROOF.
Be sure to leave your valuables in
Doane's Safe Deposit Vault.
Trunks stored, 50c a month. Lock boxes, $3.50 a year.

LOTS FOR SALE
on Thornton and Martine Avenues. Terms to suit. Small payments down. This section is most beautiful and rapidly improving. Property restricted. Apply to
JAMES E. MARTINE, or Real Estate Agents.

T. M. INGRAHAM,
—SCAVENGER—
VAULTS AND CESSPOOLS CLEANED DAY OR NIGHT.
Good work at reasonable prices. Satisfaction Guaranteed.
P. O. Box 635. Plainfield, N. J.

—JOHN WIRTH—
(Successor to Henry Liefke.)
Bakery & Confectionery
201-203 West Front St.
Tel. No. 723.
All Orders Delivered at Short Notice.

H. Eggerding,
121 Park Ave., Manufacturer of the celebrated
C. O. D. CIGAR.
The best 5c cigar in the State, and made on the premises from the finest Havana. Clear Havana cigars a specialty. A large assortment of the choicest brands of domestic cigars.

LADIES DESIRING—
Knife-Pleating or Pinking
done will please leave their orders at No. 22 Duer street and it will receive prompt attention.
MRS. FORCE

W. H. KIRCH,
Carpenter and Builder,
66 Duer Street.
Estimates cheerfully given.
Jobbing promptly attended to, too.
Money to loan at 5 per cent.

Reading System
New Jersey Central.
Stations in New York foot of Liberty, and South Ferry, Whitehall Streets.
TIME TABLE IN EFFECT JUNE 29, 1902.
For New York—6 17, 6 27, 6 33, 6 42, 6 52, 6 57, 7 03, 7 08, 7 15, 7 25, 7 35, 8 03, 8 11, 8 33, 8 51, 9 04, 9 44, 9 53, 10 03, 10 25 a. m., 12 02, 12 44, 1 13, 2 11, 2 42, 2 49, 3 44, 4 17, 4 47, 5 03, 5 25, 5 33, 5 43, 7 03, 7 45, 8 33, 9 40, 10 17, 11 36 p. m. Sunday—7 13, 8 13, 8 37, 9 03, 9 47, 10 01, 10 33, 10 53, 11 10 a. m., 12 00 m., 12 33, 1 45, 3 30, 5 41, 6 33, 8 13, 8 33, 10 22 p. m.
For Newark—5 23, 6 29, 7 05, 7 14, 8 05, 9 09, 11 25 a. m., 1 18, 2 21, 3 49, 4 17, 4 47, 5 32, 5 43, 7 02, 8 32, 9 40 p. m. Sunday—7 41, 8 13, 10 03, 11 12 a. m., 12 00 m., 12 53, 1 45, 3 30, 5 41, 6 33, 8 13, 8 33, 10 22 p. m.
For Somerville—5 25, 7 12, 8 21, 9 36, 9 54, 11 00 a. m., 1 01, 1 40, 2 02, 2 11, 3 32, 5 44, 4 35, 6 02, 5 20, 5 17, 6 04, 6 19, 6 41, 7 12, 7 34, 8 03, 8 21, 9 37, 10 22, 11 36 p.m., 12 19 night. Sunday—8 05, 9 43, 11 14 a. m., 3 02, 3 40, 5 37, 6 35, 8 33, 10 13, 11 14 p. m.
For Flemington—7 12, 11 00 a. m., 3 11, 5 20, 6 19 p. m. Sundays—9 43 a. m., 5 37 p. m.
For Phillipsburg and Easton—5 25, 8 21, 9 54 a. m., 2 14, 5 23, 6 41 p. m. Sunday—5 45 a. m., 3 03, 6 33 p. m.
For Bethlehem, Allentown and Mauch Chunk—5 25, 9 54 a. m., 2 11, 5 20 p. m. Sundays—5 45 a. m., 3 03, 6 33 p. m.
For Wilkesbarre and Scranton—5 25, 9 54 a. m., 5 45 p. m. Sundays—5 45 a. m.
For Long Branch and Ocean Grove, etc.—8 11, 11 25 a. m., (1 18 Red Bank only), 2 21 (through coach), 3 44, 4 47, 6 22 p. m. Sunday (except Ocean Grove)—8 03 a. m., 12.53, 3 30, 11 23 p. m. (Wednesday and Saturday only).
For Lakewood, Toms River and Barnegat—3 37, (8 11, 8 46 Lakewood only) a. m., 1 18, 4 17 (Lakewood only) p. m.
For Atlantic City—8 46 a. m. 12 44 (Saturday only), 2.40 p. m.
For Philadelphia — 5 17, 7 44, 8 38, 9 14, 9 44, 10 44, 11 14, 11 44 a. m., 12 46, 1 30, 2 11*, 3 44, 5 29*, 7 34*, 8 21, 9 37* p.m., 1 17 night Sunday—5 17, 5 45, 9 55 11 14 a. m., 2 45, 4 55, 5 37*, 6 35*, 9 47 p. m., 1 17 night.
For Reading and Harrisburg—5 17, 5 25, 8 38, 9 54, (10 44, 11 44 Reading only), a. m., 2 11, (5 48 through train), 1 17 night Sundays—5 17 a. m., 2 43, 5 37, 6 35 p. m., 1 17 night.
For Pottsville, Sunbury and Williamsport—5 17, 5 25, 9 54 a. m., 2 11 (5 29 Pottsville only) 8 21 p. m., 1 17 night. Sundays—5 17 a. m., 3 03, p. m., 1 17 night.
For Baltimore and Washington—9 14, 11 14 a m., 1 39, 3 44, 5 34* 7 34* p. m., 1 17 night. Sundays—11 14 a. m., 2 45, 5 37*, 6 35* p. m, 1 17 night.
* Change cars at Bound Brook.
W. G. BESLER, Gen. Manager. C. M. BURT, Gen. Pass. Agent.

Lehigh Valley Railroad.
Time Table in Effect May 18, 1902.
LEAVE SOUTH PLAINFIELD, N. J.
Time given for Plainfield is leaving time of stage from City Ticket Office, 218 West Front Street, which makes connection with trains at South Plainfield.
Leave Plainfield 9 45 a. m.
Leave South Plainfield 10 21 a. m.
Daily express for Buffalo, Niagara Falls, Toronto, Detroit, Chicago and principal intermediate stations.
Leave Plainfield 12 10 p. m.
Leave South Plainfield 12 52 p. m.
Daily, except Sunday, Black Diamond Express for Rochester, Buffalo and Niagara Falls. Connects for Detroit and Chicago.
Leave Plainfield 6 00 p.m.
Leave South Plainfield 6 40 p. m.
Daily, Solid Vestibule train for Buffalo, Niagara Falls, Toronto, Detroit, Chicago and principal intermediate stations, except Rochester.
Leave Plainfield 8:15 p. m.
Leave South Plainfield 8:55 p. m.
Daily, The Buffalo Train for Rochester and Buffalo. Connects in Buffalo depot for Niagara Falls, Toronto, Detroit, Chicago and principal intermediate stations.
The stage will also meet Eastbound trains 6, 2, 8, 4 and 16.
For time of local trains see pocket time-tables. Telephone No. 112-B
ROLLIN H. WILBUR, General Superintendent.
CHARLES S. LEE, General Passenger Agent.
26 Cortlandt Street, New York.
FRANK ROWLEY, City Ticket Agent, 218 West Front Street, Plainfield, N.J.

Arrival and Departure of Mails.
PLAINFIELD POSTOFFICE.
Office opens 7 a. m., closes 7 p. m.
On Saturday's close half hour later.
NEW YORK MAILS.
Arrive—7:20, 8:40, 11:30 a. m.; 2:30, 5:00, 5:30 p.m.
Close—7:20, 9:30 a. m.; 1:00, 2:15, 6:00, 7:45 p. m.
SOMERVILLE and EASTON.
Arrive—8:40 a. m.; 3:15 and 7:00 p. m.
Close—7:20 a. m.; 1:45 and 4:30 p. m.
ELIZABETH—Direct.
Close—1:00 p. m.
PENNSYLVANIA—West of Easton
Close 12:35 p. m.
NEWARK—Direct.
Arrive—8:40 a. m.; 3:30, 5:30 p. m.
Close—7:20 a. m.; 1:00, 2:15 and 6:00 p. m.
PHILADELPHIA—Direct.
Arrive—7:20, 8:40, 11:30 a. m.; 3:30 and 7:00 p. m.
Close—7:20 and 9:30 a.m.; 12:35, 4:30 and 7:45 p.m.
Through fast mail for West and South close 4:30 and 6:45 p. m.
Through fast mail for East, close 1:00 and 6:45 p. m.
WATCHUNG, WARRENVILLE & GALLIA (Mt. Bethel.)
Arrive—1:30 p. m. Close—9:00 a. m.
SUNDAY MAILS.
Office open from 9:30 to 10:30 a. m.
Mail closes at 6:15 p. m.
E. H. BIRD, P. M.

STONE
FROM
Bartle's Quarry,
Watchung, N. J.
Small Stone for Cesspools, etc. . . . . 30c ton
1 and 2 Men Stone for Foundations . . . 45c "
1 & 2 Men Stone for corners & facework . 90c "
Cellar Steps . . . . . 15c ft.
Window Sills, 2¼ thick . . . . . 15c ft.
ALL KINDS OF STONE WORK.
Yard: Corner Church and Second Streets.
W. H. BARTLE.

L. MORALLER & SON,
WATCHMAKERS AND JEWELERS.
219 Park Avenue.

REAL ESTATE AND INSURANCE.
MONEY TO LOAN.
197 North Ave.
Wm. D. Thickstun, John P. Emmons.
Telephone 601.

AUDSLEY'S ART STORE.
Maurice A. Audsley, Manager,
No. 135 East Front Street.
Fine Portraits and Enlargements. Pictures and Artists' Materials. Artistic Framing a Specialty.
VISITORS ALWAYS WELCOME.

MONEY TO LOAN.
ATTENTION! READ:
WE LOAN MONEY
On Household Furniture, Pianos, Horses, Wagons, etc.
THE PROCESS IS SIMPLE.
Make your applications for money, and have it in your hands the same day. Any amount from $25.00 upward, from one month to a year. Mortgaged property is left in your possession.
OUR TERMS ARE EASY.
You have many options in the payment of same. Pay on the instalment plan, weekly or monthly. Each payment takes up principal and interest. Each payment is for a like amount. This simplifies matters, so you know just where you stand in paying off your obligations, and when the time expires you are out of debt.
WHY IS IT
That we have built up such a large loan business? Because we know how to treat our customers, and they are sure to get fair and honest dealings with us. All transactions strictly confidential. Call or write and let us explain terms.
Mutual Loan & Investment Co.,
118-120 MARKET STREET,
Near Halsey Street, NEWARK, N. J

HOTELS.

THE PLAINFIELD
Cor. Second St. and Park Ave.
EXCELLENT ROOMS.

HOTEL WALDORF,
EAST FRONT STREET.
HENRY WINDHAM, Prop.
Gottfried Kruger's Extra Beer on draught. Imported Wines, Liquors and Cigars. Hotel accommodations and private dining room.

HOTEL KENSINGTON : : : :
(Licensed)
J. H. Staats, Prop.
107 109, 111 NORTH AVENUE.
Everything New and Up to Date.
An Inspection Solicited.

About Your Teeth
FOR THE ASKING.
We will gladly tell you JUST what is needed and JUST what it will cost if you wish. Did you ever hear? "She would be pretty if it wasn't for her teeth."
What does this mean generally?
DRS. LEONARD,
Front St., Cor. Park Ave.,
Hours—8 a. m. to 6 p. m. Plainfield.

McCullough's
STEAM MILL,
21 Steiner Place, North Plainfield.
R. H. McCULLOUGH, Prop.
Sash, blinds, doors, mouldings, scroll sawing, turning, etc. Estimates cheerfully furnished.

J. W. VAN SICKLE,
122 North Ave., Plainfield, N. J.
Fresh & Salted Meats,
GAME IN SEASON. Philadelphia Scrapple.
Orders called for and delivered promptly.
TELEPHONE 148 b.

J. C. Pope & Co.,
INSURANCE AGENTS.
110 East Front St., Plainfield, N. J.

"Turns Back Time in Its Flight."
HAY'S HAIR HEALTH
Heals all scalp diseases. Stops itching and cures dandruff. Quickens and renews hair growth. Brings back youthful color, quantity and beauty. Not a dye. Send 5c. post. for FREE trial bottle to PHILO HAY CO., 229 Lafayette st., Newark, N. J. Large 50c. bottles at druggists.
CURES DANDRUFF

MILK DEALERS.

Two Hundred
housewives are made happy—because they get their milk supply from the
Netherwood Farm.
Always reliable. A postal or a visit to the Farm will do the trick. : : : ;

Wm. Lindsay & Son
MOUNTAIN AVENUE.

Spalding Nyack Bicycles $12.50
Cleveland Bicycles $22.00
Bicycles and Sundries Almost Given Away.
Baby Carriage Tires Put On.
R. FRUCHT, 218-224 Park Ave.

Some Timely Gossip from the Realm of the Athletes.

Swimming is Popular

Swimming will never become passe at the summer resorts. This season the little lakes and rivers so much frequented by the resorters have been liberally supplied by Jupiter Pluvius, and there is little danger of many of them "going dry" as was noted last year during the long period of drought. To illustrate how a rainy spell that brings frowns on the face of the farmer may cause laughter wrinkles on the countenance of the city merchant, it is a matter of fact that the big houses have sold more bathing suits this far this season than they did during 1900 and 1901. A great deal of this unusually large sale is attributed to the abundance of water in the resort lakes and the increased desire of the summer beoarders to swim.

No one can tell the anguished father what to do if he sees his baby struggling in the water of a treacherous little lake and he is powerless to swim out to its assistance. But there are thousands of teachers who will provide everybody with the instruction necessary to make swimmers out of those who cannot make progress in the water. Do you want to be able to save life at the summer resort? Do you want to be free from fear when out in a storm? Learn to swim. "The knowledge of the art of swimming is worth more than all the money in the world if you are a long way from shore and there is no one putting out in a boat for you," once remarked Howard F. Brewer, the Pacific coast champion swimmer, while we were swimming together recently. "I believe I would not be afraid to get dropped overboard in the Pacific, 100 miles from shore, if I could be guaranteed that no shark would get me. It is possible for a human being to do so much more in the water than the average man thinks can be done, that some day some powerful swimmer will adopt that scheme—swimming many miles to land—to inspire within the breasts of his fellow men the respect that should be shown for swimming."

Brewer is so well known that a few "pointers" from the champion, to be perused while sitting in a boat at some resort, should be of interest.

"While the teachers will tell about the several distinct steps to be acquired in learning to swim," remarked the "human water rat," as the water polo boys who played with Brewer called the Californian, "it must be remembered that any boy may swim if he falls into water over his head for the first time by simply imitating the motions of a dog who is hurled into the water. Lessons are well enough, but presence of mind is the greatest cork lifebelt, so to speak, that you throw out to a person in deep water. You may watch your teacher go through the movements used in swimming, urging his or her class to follow them before going into the water and you may spend hours in practicing the arm movements, paying strict attention to the injunction to keep the hands flat, palm downwards, to keep the elbows drawn nearly to the sides, to count 'one' and push the hands forward until the arms are fully extended, to turn the hands slightly outward and use a sweeping backward stroke, etc., but I would advise beginners to stop all this laborious work the moment they find they have the confidence that makes swimming easy. Get another teacher and then take up the racing strokes immediately.

A CIVIL SERVICE PROBLEM

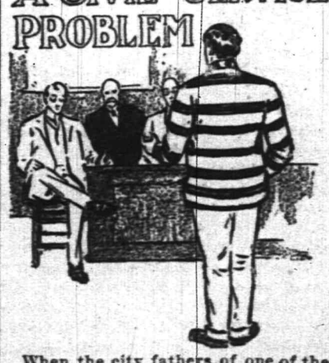

When the city fathers of one of the largest municipalities in the United States passed an ordinance making many small parks for the benefit of the children who would use them for playgrounds and athletic grounds, a novel problem in examinations was set for the civil service commission. It was necessary to engage a superintendent or a director of sports who could teach the youngsters how to utilize their evenings and half-holidays in developing their physical makeup.

"Let us have some college strong man," said one of the commissioners. "College strong men are not athletic trainers," maintained another. "They can teach their systems only to ambitious adults."

"Well let us have the Amateur Athletic union officials suggest questions for examination and throw the competition open to all who have had university athletic exjperience," ventured another.

The latter was done, and men who had trained college teams, old footrunners, former gridiron stars, etc., were asked to take the examination. It is worthy of notice that a man who for three years had trained the athletes of two big universities and who for one year was the trainer of some husky material in an agricultural college that won a state championship, only passed fourth in the list of five who took the examination. He got the place on the 60-day appointment plan, which often gives the incompetent man the job ahead of the man who has no "pull," but his examination papers if read off to the parents who send their aspiring youths to the public athletic grounds for instruction would "queer" the old trainer.

"What do you know about the Olympian games?" was one question. The trainer had tried to get an appointment as secretary of one of the many committees and he answered: "Everything." President Furber, of the Olympian Games association, might take a long vacation and engage this man to run the big athletic carnival.

"What muscles are used in climbing?" was another question. "The legs and arms," was the answer given.

"Name the principal muscle of the upper arm," was another question. "The upper arm muscle," was the answer. These and other answers illustrate how even the experienced trainer of 'varsity athletes may fail to impart his information when questioned.

AN ATHLETIC MARVEL

The athletic marvel of the age is a cyclist who is not a champion. He never earned athletic honors in any other line than cycling, and he is 42 years of age. He is riding in cycle races now for the money he can make and soon he will retire to Australia to conduct his two hotels, leaving the supervision of his Lowell (Mass.) realty to friends. William Martin is his name, but everybody who reads knows him as "Plugger Bill." Twenty years ago—so far back that the "safety" was not known and the "Jersey Skeeter," otherwise the redoubtable Arthur Zimmerman, was winning races on the "Star" wheel, this remarkably developed strong young man began to pedal for prizes. Once in awhile he won, but few ever paid any attention to him. He was slow and plodding, hence his name "Plugger."

But it is possible for a man like Martin to have an ambition which may be gratified if perseverance is used.

Martin recently came to this country "in style"—first cabin on a big liner. Eight years ago, when he took ship for Australia with the consuming desire to win the Austral race, with its first prize of $2,000, he went practically as freight. He had quarters between decks. Six winters—the Australian racing season begins in October and ends in April, and the events are contested on asphalt and even grass courses—did "Plugger Bill" go to Melbourne only to be disappointed. No other American ever coveted the Australian race as did Martin. It was persistency personified, this continual effort on his part. Perhaps the fact that there were often 45,000 paid admissions to the inclosure to see the Austral contested had something to do with his ambition to win. For six years defeat had come to the Massachusetts man, but the antipodeans were only preparing themselves for humiliation when they made fun of the "also ran."

Last winter "Plugger Bill" felt that his time had come, and again he went to the far side of the earth to do battle with the Australian cracks. "It's do or die," said Martin, and he wagered his life's savings—$5,000—on himself with the bookmakers, who do a big business in the big throng at the annual event—the Epsom Cycling Derby of the world. His odds were 7 to 1. When he "cleaned up" after riding to victory, he took a check for $40,000 and deposited it in an Australian bank. Most of that money is now invested in the British colony, and Martin is taking his "American vacation."

E. G. WESTLAKE.

THE FIRST NATIONAL BANK

INCORPORATED 1863.

Capital - - - $200,000.00
Surplus and Profit 60,000.00

J. W. JOHNSON, President.
J. A. SMITH, Vice-President.
D. M. RUNYON, Cashier.

DIRECTORS:

J. W. JOHNSON, E. S. HOOLEY, W. R. CODINGTON, J. A. SMITH, A. J. BRUNSON, J. A. HUBBARD, N. B. SMALLEY, W. M. STILLMAN, R. M. STELLE.

2 % Interest Allowed on Balances of $1,000 and Over.

Foreign Exchange and Letters of Credit Available in All Parts of the World.

- - - SAFE DEPOSIT VAULTS. - - -

SPORTING NEWS

ON THE DIAMOND.

The game today between the local police team and the Fourth Precinct, of Newark, will commence at 3 o'clock. It will be on Hope Common and not the St. Mary grounds as was first intended.

Baseball games in this vicinity scheduled for tomorrow are as follows: Safe Works against Scotch Plains at Scotch Plains; St. Mary against Clinton Avenue on St. Mary grounds. Both games are to be called at 3:30.

In its baseball notes the New York Sun makes very complimentary mention of the Westfield Ball Club. It says: "The Westfield team is considered the crack of the semi-professional teams hereabouts, having won sixteen out of seventeen games played this season."

Tickets for the All Plainfield-Deaf Mutes' baseball game, Wednesday, are now on sale. Remember the proceeds from this game are to be donated to the King's Daughters' Baby Camp fund. Help swell the amount and at the same time witness the baseball event of the season.

The baseball game between the Scotch Plains team and Safe Works nine on the 'Plains diamond, tomorrow afternoon, will be one of the baseball treats of the season at Scotch Plains. There has always been a pleasant rivalry between the Scotch Plains teams and Plainfield and this, the greatest ball year in ages, is no exception. Both teams are playing good ball and, whichever banner victory perches upon, the fans can rest assured of one of the prettiest games of the season. Game called at 3:45.

A great deal of pressure has been brought to bear upon Manager Johnston, of the Scotch Plains baseball team, to have the game, tomorrow, with the Safe Works team, of Plainfield, transferred to Plainfield, the main contention being that the team would be a drawing card in this city. Manager Johnston knows that financially the game would be better for the club, but cannot see his way clear to disappoint the lovers of the game in the 'Plains, who have been helping to support the team during the season, by transferring one of the best games of the season to Plainfield.

The Equitable Life series commences at Westfield tomorrow. The Westfields are bound to win the first game and have left no stone unturned to present an almost invincible lineup. It is not certain who will be in the box for Westfield. Walsh, their regular man, is in fine shape, but two other good men will be on hand in case of need. Robertson, of Yale reputation, will be used in one of the games and a leaguer of known ability will be somewhere around. The insurance team has many admirers who look for them to win, and with favorable weather, Westfield will start the series with the largest and most enthusiastic attendance of the season.

What promises to a very exciting game of ball will take place at Garwood Saturday, August 16, on the Garwood Athletic Club grounds, when the Aeolian Athletic Club will cross bats with the Garwood Athletic Club. There has been a great deal of rivalry between these two teams in the past, and since the present management of the Aeolian has taken hold of the team they are determined to have a strong one. They are strengthened very much, since they secured the services of some of the Brooklyn Field Club, and from all reports are going to make it interesting for the Garwoods. However, the Garwoods have something to say about that, and judging from their past work, there should be a good exhibition of ball at Garwood. The lineup will be as follows: Garwood—J. Leister, pitcher; R. Gendalle, catcher; J. Berlin, first base; G. Massey, second base; W. Dodd, third base; W. Pace, shortstop; S. Colwell, left field; W. Kerie, centre field; R. Engel, right field. Aeolian—W. Howell, pitcher; W. Poole, catcher; T. Erwin, first base; A. Poole, second base; T. Albert, third base; J. Lance, shortstop; H. Albert, left field; J. Maloney, centre field; G. Beirworth, right field.

GOLF.

Owing to the absence of many of the best players, the match between the Park Golf Club and the Westfield Golf Club has been postponed until September.

S. L. Magie, who has recently been making a strong showing for the President's cup on the links of the Yountakah Country Club, was the guest Wednesday afternoon at the Park Golf Club of Wm. R. Faber.

The proposed scratch cup at the Park Golf Club has found much favor with the members of that club. It is now planned to give a more elaborate trophy than was first expected and make it for the club championship. The qualifying round will probably be played on the morning of Labor Day and the first round of match play in the afternoon. The second round, semi-finals and the finals will be played on successive Saturdays.

TENNIS.

In the tennis tournament play at the Y. M. C. A. yesterday Dr. Whitford defeated Vail 6-0. A further schedule has now been arranged as follow: This evening Whitford and Rogers Saturday, Moraller and Robbie; Monday, Schomp and Denton.

The absence of so many members on their vacations has prevented the holding of any competitions at the Cedar Brook Tennis Club for the past month. The qualifying rounds for the Officers' cups are still to be played off. One round has been played when Fred T. VanAuken and Vincent B. Miner qualified. The other rounds will probably be played off beginning Labor Day and on the two Saturday afternoons succeeding.

AMONG THE STEPPERS.

In preparation for the Labor Day meet at New Brunswick some good racing will be seen at the Plainfield Driving Park tomorrow afternoon. A. C. Vail's "Kenelm" will trot against Charles Brower's "Rover R." "Merritt Wilkes," owned and driven by Edward A. Campbell, Thomas Brantingham's "Cigarette," and John Osborne's "Fairmount Maid," will compete in several heats. Horses owned by Mr. Jenners, New Market, Mr. Kipsey, Somerville, and Daniel Ginna's "Leota C." will also be seen at the track. Owing to the fact that no league games are on for tomorrow it is probable that a large crowd will turn out to see the races.

Driving Trip.

George Olmstead, the well-known horseman of East Millstone, passed through Plainfield yesterday on a driving trip for pleasure. He will drive through the northern part of New Jersey and then across into New York State, where he will stop at many places of interest.

—The Plainfield Business College will reopen its day and night sessions Tuesday, September 2. Prof. N. H. Roberts, who has been away three years, has returned to take charge of the commercial department.

DID YOU KNOW?

THAT we are one of the MOST reasonable places in the city to buy Patent Medicines.

THAT we fill ALL prescriptions carefully, accurately and promptly.

THAT all telephone orders are carefully filled and promptly delivered.

THAT our Soda is LIQUID LIFE on a hot day.

The Watchung Pharmacy,
E. S. F. RANDOLPH, Prop.,
NORTH AND WATCHUNG AVES.
TELEPHONE, 207.

THOSE WHO COME AND GO

NOTES CONCERNING PLAINFIELDERS AND THEIR MANY GUESTS.

Some of Those That Go to Make Up the Day's Budget of Arrivals and Departures.

Mrs. Bessie Ulrich, of this city, is visiting J. C. Kenyon, of Raritan.

Hugh Baldwin, of Park avenue, is tutoring with John Leal at Manchester, Vt.

Mrs. C. W. Ulrick, of East Fifth street, has gone to New York for a short visit.

Miss Mary Whiton, of Central avenue, has gone to Gilbert, N. Y., for a vacation.

Mr. and Mrs. H. A. Bonn, of Craig place, are entertaining company from out of town.

Mrs. Mary Millington, of Newark, is the guest of Mrs. Sarah Mattox, of Webster place.

F. B. Clark, clerk to the Board of Education, is spending two weeks at Manchester, Vt.

Frank O. Reinhart, of Belvidere avenue, is registered at the Equinox House, Manchester, Vt.

The Misses Minnie and Lida Wyman, of West Fourth street, are spending the day at Ocean Beach.

Miss Susie Glass, of Madison avenue, left yesterday over the Lehigh for Clifton Springs, N. Y.

Miss Etta Raybert, of North avenue, went to Brooklyn yesterday to attend the funeral of a relative.

Mrs. Chauncey Wheeler, of Somerset street, has been entertaining her sister, Mrs. C. C. VanDoren, of New Brunswick.

Mrs. Charles Ball, of Washington Park, has returned home from a pleasant vacation at the Delaware Water Gap.

Mrs. Frederick VanDoren, of New Brunswick, has returned home after a visit with Mrs. John Goodwin, of Manning avenue.

Miss Nettie Leichtentritt, of West Front street, starts tomorrow upon a two weeks' vacation, which will be spent at Asbury Park.

Mr. and Mrs. James Muldowney, of Wilmington, Del., will return home tomorrow after a two weeks' visit with the former's parents on West Third street.

Miss Edith Lacey, of Woodhull & Martin's store, will return next Monday to her position after enjoying her annual vacation. Her sister, Miss Emily Lacey, will also return to her place at the office of the Prudential Insurance Company, at the same time.

ROOSEVELT EXPECTED.

Will be at Northfield to Address the Moody School There September 1.

The announcement of the programme for the post-conference addresses which are to follow the general conference at Northfield, Mass., has just been made. The conference closes on August 17, and the post-conference addresses begin on the nineteenth and last until September 7. President Roosevelt while on his New England trip will stop off at Northfield on September 1. It is planned to have the President speak in the Auditorium to the Northfield people, and later he will address the 500 students who will be at the young men's school founded by D. L. Moody at Mt. Hermon. The President's visit is most opportune for those who wish to stay over from the general conference, or have postponed their trip to Northfield till the last of August or early part of September. Rev. F. B. Meyer, of London, will give an address each day until August 29, after which other well-known preachers have arranged to speak. The post-conference work is the fifth and last of the Northfield conferences for this year, and its close will end, both in respect to the thousands who have attended and the seeming good accomplished, one of the most remarkable series of religious gatherings ever held.

—At Neuman Brothers tomorrow: Fifty large sized baskets of fancy Delaware peaches of an extra good quality.

—Gus. Force, of East Front street, has accepted a position at Campbell's confectionery store, where he and John Stevens operate the soda fountain.

—Rev. Dr. J. R. Brittan, of Newark, superintendent of the New Jersey and Delaware Anti-Saloon League, will speak at the Seventh-Day Baptist church tomorrow morning at the usual hour of service.

A Necessary Precaution.

Don't neglect a cold. It is worse than unpleasant. It is dangerous. By using One Minute Cough Cure you can cure it at once. Allays inflammation, clears the head, soothes and strengthens the mucous membrane Cures coughs, croup, throat and lung troubles. Absolutely safe. Acts immediately. Children like it. L. W. Randolph.

NEW HOME FOR BAPTISTS

NEW QUARTERS FOR HOME FOR AGED TO BE BUILT AT NEWARK.

Will be Erected on Site Now Occupied by the Home—To Cost $70,000.

Without unnecessary inconvenience to the inmates of the Baptist Home for the Aged, located at 285-291 Roseville avenue, Newark, a new building will be erected as soon as funds are available, on the site now occupied by the present structure. In drawing the plans for the dwelling comfort has been given the precedence and the building will be substantial and attractive both in exterior and interior, and a feature will be sunny, airy rooms. The exact time work will be commenced is problematical, depending altogether upon the increase of the fund devoted to the purpose.

The subject of erecting a new building has been under consideration by those interested in the institution for some time, and recently the matter took tangible shape and plans for the structure were drawn. It will be a three-story-and-attic building and the cost will be approximately $70,000. It will be built in three parts, namely, a central section and two wings, and the latter will contain most of the sleeping apartments. One large enough to accommodate all those at present in the home will be erected first on a plot of ground which has a frontage of fifty feet on Roseville avenue adjacent to the old building. When this has been completed the residents will be transferred to their new quarters and the work of demolishing the old structure will be started.

It is estimated that the task of constructing the next section, which will be the main part of the structure, will take the longest. The portion of the building facing on Roseville avenue will be built of ornamental stone, and the main entrance will be in the centre. When this is completed a wing will be erected on the south side and the whole joined together. After being completed the total frontage of the building will be 167 feet, and it will extend back 200 feet. There will be accommodations for about 100 persons.

In addition to single rooms for the residents, there will be a completely equipped chapel in the central section, and this will be large enough to meet all ordinary requirements. On one of the upper floors there will be an infirmary furnished with the latest medical appliances, and on the ground floor a cosy parlor and reception room will be located. A porch will be erected on each floor so that the weaker and infirm inmates may have the advantage of resting in the open air without being compelled to descend one or more flights of stairs. Throughout the building will be furnished with completeness and particular attention will be paid to the sanitary arrangements.

SUSSEX'S CLAIM.

Member of Board Says State Sanitarium is Not Located Anywhere As Yet.

A strong effort is being made to have the projected State Sanitarium for Consumptives located in Sussex county, the claim being made that the climatic conditions in certain parts of that county are superior to any in the State for the treatment of tuberculosis.

The board of managers of the sanitarium will send a committee to make an other investigation into conditions in Sussex county with a view of giving that place further consideration. It is probable that the board will be ready to report on a site at its meeting to be held in the latter part of September.

Dr. Elmer Barwis, a member of the board, declared that there was no warrant for the statement that a farm had been purchased in Hunterdon county for a site for the hospital. He said that the board had given that section of the State serious consideration, but no purchase has been made, nor was there any certainty that a site would be selected in Hunterdon.

QUEEN TITANIA INVITES.

Arrangements for Baby Parade Festivities at Asbury Park Ready.

(Special to The Daily Press.)

Asbury Park, August 15—Invitations have been issued for the coronation ball of Queen Titania, which is to be the opening feature of next week's baby parade festivities. The invitation takes the form of a royal command from Frank B. Conover, "Lord High Chamberlain." The exhibition of prizes for the baby parade at the Asbury Avenue Pavilion is attracting more and more attention daily, and the big showcase, with its numerous handsome cups, suggests the trophy room of some athletic club.

PRESS WANT ADS PAY.

CITY JOTTINGS.

—Specials at Neuman Brothers tomorrow: 100 eight-quart baskets Jersey Mountain Rose peaches, 40, 45 and 50 cents basket; fifty sixteen-quart baskets Jersey Mountian Rose peaches at 60, 75 cents and $1.

FLORISTS.

-:-FLORIST-:-
WM. H. BROWER'S SONS,
946 Broadway, New York, between 22d and 23d Streets.
Orders received at the residence of JOHN L. BROWER, 127 East Fifth Street, corner Sycamore Street, Plainfield.

L. L. Manning & Son,
STEAM GRANITE WORKS,
Corner Central Avenue and West Front Street, opposite First Baptist church.

Townsend's Granite Works
Fourth and Richmond Sts.
Tel. Call 1884. Westfield Trolley Passes My Office

T. A. MOORE,
Undertaker and Embalmer,
OFFICE 508 WATCHUNG AVENUE.
RESIDENCE 124 WATCHUNG AVENUE.
Tel. 614. Office open day and night.

GEO. W. COLE,
UNDERTAKER AND EMBALMER.
200 W. Second St. Telephone 153.
Office open Day and Night.

ESTABLISHED 1872.
P. CASEY & SON,
UNDERTAKERS AND EMBALMERS.
Office: 16 Park Ave
Residence: 417 W. Third St. Tel. 1082
Office open Day and Night.

DIED.

DUNNING—Died suddenly, August 11, at the summer home of his son, Lake Sunapee, N. H., John H. Dunning, formerly for many years a resident of Plainfield. 8 14 2

WANTS AND OFFERS

FOR SALE—A fine big fresh cow with calf by her side; a great milker. Call, after 6 p. m., 309 McDowell street, city. 8 14 2

WANTED—Child's nurse, $18 per month; also cooks and general houseworkers. Swedish Intelligence Office, Somerset place. 8 14 2

MONEY to loan on bond and mortgage. Charles L. Moffett, attorney, corner North and Park avenues. 5 9 tf

FIRST-CLASS help and first-class places at the Swedish Intelligence Office, 22 Somerset place. 3 28 tf

FARMS for sale; real estate and insurance. Wm. H. Rogers, Washingtonville, N. J 4 10 tf

ROOMS TO LET—316 Park avenue; city water. Apply J. E. Martine. 6 2 tf

WANTED—Competent girl for general housework. Apply corner Codington and Watchung avenues, North Plainfield. 8 9 6

$22,000 to loan on Plainfield business property at 5 per cent interest; would divide it. Charles L. Moffett, attorney, corner Park and North Aves. 8 8 tf

LOANS NEGOTIATED. J. T. Vail, 177 North avenue. 1o 3 tf

BEFORE selling your furniture see LaTourette, 33 Somerset St. 8 11 6

FOR SALE—Two-seat surrey, nearly new. Apply 510 Madison avenue. 8 11 6

FOR SALE—Two-horse truck in first-class order. Apply at 965 West Front St. 8 13 6

FOR SALE—Canopy-top (oak) buckboard wagon, one or two seats, in good condition, $40. Address D. E. C., care Press. 8 13 3

SITUATION wanted at housework or as first-class cook. Address L. S., care Press. 8 14 2

TO LET—322 East Fifth street, from Sept. 1, house 9 rooms, fully improved. Key at 326 East Fifth street. 8 13 6

WANTED—Mortgage of $1,500 at 5 per cent. on first-class country property. Address H. T., P. O. Box 612, Plainfield, N. J. 8 15 2

YOUNG woman wants day work of any kind. 508 West Fourth St. 8 15 3

WANTED—Position as housekeeper or companion to elderly people by a lady; no objection to country. M. A. Edwards, care Children's Home, Somerville, N. J. 8 14 3

WANTED—A man, white, to take care of horse and make himself generally useful. First-class references required. Apply Otterson, Evergreen avenue. 8 14 tf

LADY would like board in a refined family; nice room; good location; must not exceed $7.00. Address A. D., care Daily Press. 8 15 2

LOST—Trip ticket, Fanwood to Plainfield; lost between Muhlenberg place and Front street, corner Grove street. Reward at Daily Press office.

WANTED—Three or four rooms, centrally located, for light housekeeping. Address J. F. A., care Daily Press. 8 15 2

WANTED—Set surrey or business harness. 1020 Arlington Ave. 8 15 2

TO RENT—10-room house, all improvements; on Woodland avenue, near Netherwood station; rent $35. Inquire of C. van Herwerden, 1312 South avenue, Netherwood. 8 15 tf

J. F. HUBBARD, Pres. JAS. T. CLOSSON, Vice-Pres. WM. F. ARNOLD, Cashier.

CITY NATIONAL BANK

Capital, $150,000 Surplus and Profits, $125,000

ACCOUNTS — Domestic Mercantile Personal Savings — SOLICITED

LETTERS OF CREDIT FOREIGN DRAFTS TRAVELLERS' CHEQUES

Safe Deposit Boxes..... .....Storage Vaults

INTEREST PAID ON SATISFACTORY DAILY BALANCES.

MEN'S $8, $10 & $12 Spring SUITS
Reduced to $5.00

Including Blue and Black Cheviots, Fancy Cheviots and Cassimeres, in light and dark colors, also the latest shades in pencil striped flannels. All purchased by us this week from one of the world's most reliable and celebrated manufacturers of clothing.

Plainfield has not known such a clothing sensation in years, as every suit is desirable and offered at half and for less than half the actual value. It will be wise to choose early before your size is sold out.

Sale begins at 8 a. m. Saturday.

New York Clothing Co
M. WEINBERGER, Manager,
214 W. Front St., PLAINFIELD, N. J.

SALE OF
M'n'facturer's Stock

We have purchased for cash, at great reduction, the entire line of a large manufacturer of SKIRTS, and we now offer them at rock-bottom figures. We would be glad to have you call and inspect these special bargains. We have divided the stock into three different groups:

Group 1—Rainy-Day and Pedestrienne Skirts, made of splendid quality melton cloth, in different colors, finely tailored, regular prices 2,95 to 5.50, all to go at..... 1.98

Group 2—Rainy-Day and Pedestrienne Skirts, made of splendid quality melton cloths, fine cheviots, Sicillians, homespuns in Kerseys, very newest effects, regular prices are 5.98 to 7.98, all to go at.... 3.50

We have about two dozen Wash Skirts, which we will close out at 29c

The Paris Cloak Store,
322 West Front Street.

LOST—Saturday afternoon on 5:30 or 5:45 trolley from Plainfield to Scotch Plains, or near Park avenue crossing, Scotch Plains, hand purse containing $8. Reward if left at Daily Press office. 8 11 6

FOR SALE—FINEST BUILDING LOTS IN PLAINFIELD ON WHICH TO BUILD HOMES; COSTING FROM THREE TO FIVE THOUSAND DOLLARS EACH. PARTICULARS OF CHAS. L. MOFFETT, ATTORNEY, CORNER PARK AND NORTH AVENUES. 7 26 tf

PROPERTY sold, rented or exchanged. Fire insurance, fidelity bonds, plate glass and burglary insurance; mortgages at 5 per cent. 171 North Ave. Elston M. French. 12 20 tf

HOUSES for sale, rent or exchanged; insurance placed in all branches; money to loan; appraisements made. Mulford, opposite depot. 3 1 tf

SPECIALTY North Plainfield property; houses to rent from $20 month and upward; houses for sale from $1,000 and upward; insurance in best companies. Geo. F. Brown 94 Somerset St. Telephone 1541. 1 11 tf

AUCTION NOTICE.

Auctioneer Latourette will have no sale at his room this week. His next sale will be August 23, 1902. Room open every day through the week for private sales.

33 Somerset Street.
North Plainfield, N. J.

Plainfield Business College
OPENS SEPT. 2.
DAY AND NIGHT.

CLACY & FARLEE,
late of the New York Painting & Decorating Co.
Painters, Decorators and Paperhangers.
All work guaranteed. Estimates freely given.
LOCK BOX 880, PLAINFIELD, N. J.
JOHN CLACY, 510 Madison Ave.
8 15 6 G. S. FARLEE, 137 E. Front St.

EVERYBODY WELCOME.
-:- GRAND PICNIC -:-
Given by the Polish
John Sobieski Society,
To be held on
Saturday Evening, Aug. 16, 1902, at
ORCHARD AND PARK
North of Lehigh Valley R. R. Depot, South Plainfield, N. J. EXCELLENT MUSIC.
ADMISSION FREE. Commencing at 7:30 p. m.
Free Stages will leave the corner of Front and Somerset streets., Plainfield, N. J., at 8 and 9 o'clock p. m. 8 14 2

BASEBALL
—AT—
Scotch Plains
Saturday Afternoon, 3:45.
Locals vs. Safe Works
This is the only game. City League
No League games in Plainfield on Saturday.

For Anything in Real Estate
call or write Ira L. LaRue, Plainfield, N. J.
"As well known as the town pump."

CYCLISTS' CALENDAR.
Sun Rises 5:10 a. m.
Sun Sets 6:57 p. m.
Bicycle lanterns must be lighted at 7:57 p. m.

THE DAILY PRESS.

THE WEATHER.
Rain tonight and Sunday, followed by clearing.
Thermometer 70.

ESTABLISHED MAY 10, 1887 — PLAINFIELD, N. J., SATURDAY, AUGUST 16, 1902. — TWO CENTS A COPY—$5 A YEAR.

NEWARK COPS WERE BEATEN

The Famous Fourth Precinct Team Beaten by Plainfield Police Yesterday.

THE SCORE WAS 10 TO 7.

A Thousand People Saw the Great Victory on the Hope Common—It Looked Like an Even Thing at First, But Plainfield Took Lead in Third Never to be Headed.

Newark's finest found something finer in the baseball line yesterday afternoon. Coming to Plainfield with a high flying reputation and with the appearance of being great things, the famous Fourth Precinct team fell down before our own darlings on the force to the tune of 10 to 7. And now, Plainfield is wearing feathers in its cap and its coppers are thrusting out their chests another inch or two on patrol.

To tell the story of the great game on Hope Common would require many columns of printed words. Praise of Plainfield might occupy long, glowing paragraphs. But the public was there, to the extent of 1,000 people, and the glories of the guardians have already been spread far and wide throughout city and State. Going into the battle with suspicion and something of fear, they emerged with smiles and victory.

Pitching may be said to have been responsible for the fact that the game was a good one to look at. Whatever may have been the possibilities of the fielders on each side, the fact that the batsmen were unable to do any heavy connecting with the twisters sent from the box made the afternoon easy for most of the players. Errors, however, were among the glaring features of the game. As nearly as could be calculated, some twenty-six misplays were recorded, Plainfield carrying off the laurels with sixteen.

Winn pitched a good game for the home team, having eleven strike-outs among the Newarkers, with two more who gained first because of Conroy's in ability to hold the ball at the critical moment. Jack had several other passed balls, although he redeemed himself by good work in general throughout the rest of the game. Carr, the ex-League twirler who was in the points for Newark, fanned thirteen, also having strikes not caught by his back-stop. "Carrie Nation" Higgins took all the medals in the game for striking out, doing the trick on each of his four times at bat, although reaching first once because the catcher dropped the ball.

In the way of hits, the visitors had only four legitimate ones, with two doubtfuls which might be called scratches. Plainfield did slightly better, having eight, four of which were two baggers. Bolmer and McCarthy did good stick work. Winn scored four of the ten tallies for Plainfield, being credited with three stolen bases. McGinley also deserves special mention for good work at the bat and in the field.

After the third inning, when the locals took the lead by scraping together three runs, they were never headed. The fans had a slight attack of palpitation in the eighth and ninth, over the successful efforts of the visitors to add to their score, but fortunately the game was ended before they had come any nearer than the margin of three runs shown in the score of 10 to 7.

Then followed the dinner given to the defeated team at the Waldorf Hotel. It was a huge success. All the ball players, together with a few of the city officials, gathered about the tables and regaled themselves with the food and drink provided. Speeches and general jollity occupied two hours or more before the Newarkers, happy at the hospitality of the force, if defeated on the diamond, took passage for home.

Following is the score and summary of the game:

PLAINFIELD.

	R	BH	PO	A	E
Bolmer, lf	2	3	0	0	1
McCarthy, ss	2	2	0	2	4
C. Flynn, 1b	2	1	7	0	2
McGinley, 3b	0	1	1	5	0
Conroy, c	0	0	11	4	7
Overbaugh, 2b	0	0	3	0	1
Quass, cf	0	0	0	0	0
Higgins, rf	0	0	0	0	1
Winn, p	4	1	5	12	0
	10	8	27	23	16

(CONTINUED ON PAGE 5.)

TO GET HEALTH.

Opportunity Offered by the King's Daughters for Sick Child Unable to Take a Vacation.

Ever since the King's Daughters' Camp on Johnston's Drive was opened July 14, many children of the poor of this city have been benefitted by a few days at the camp and under the care of Miss Evans, a trained nurse the sick children have regained their health. Monday Miss Olive DeLany, who was formerly the nurse of the King's Daughters, will take charge of the work, Miss Evans having resigned on account of an important surgical case.

It is the desire of the City Union of King's Daughters that all of the sick who cannot afford another outing shall have the opportunity of spending a time at the camp. If such persons will leave their names and addresses at the Relief Association rooms, also the name of their physician, they will be called upon and if possible will be taken to the camp. During the absence of Miss Lillian A. Force, president of the City Union of King's Daughters, and Mrs. Frank Jones, chairman of the camp committee, the work of the camp will be in charge of Miss Mabel Woodruff, of 215 East Second street.

HOPE CHAPEL'S GREAT DAY

FIFTEEN HUNDRED EXCURSIONISTS START FOR THE SHORE.

Great Crowd of Excursionists Departed From Grant and North Avenues Stations.

Fifteen hundred people accompanied the Hope chapel excursion to Asbury Park this morning. The North Avenue depot was crowded with anxious waiters for the train previous to 8 o'clock. When it finally steamed in to the depot more than half of the sixteen cars were carrying excursionists that had been taken on at Grant avenue. In fact, the majority boarded the train at that point. The two crowds combined made by long odds the largest excurison that has been pulled out of Plainfield this year. Although Old Sol did not shine his brightest this morning, Jupiter Pluvius was not unpropitious and kept the floodgates above well closed in spite of the sulkiness of the sun. The excursionists are having an ideal day at the seaside. This breaks another record.

The committee in charge of the crowd were Henry C. Squires, John Cose, George Firstbrook, Benjamin Evans, Charles Dixon, H. D. Thompson, Mrs. John Johnson, Mrs. Joseph Brown. The train was in charge of Conductor F. O. Webster, of the borough.

SPECIAL PROGRAMME.

For Tomorrow's Session of the Park Ave. Baptist Sunday-School.

The session of the Park Avenue Baptist church Sunday-school will be held tomorrow morning at 9:30 o'clock. The lesson will be taught from the desk by George Krause, of Cranford. There will be cornet solos by DeWitt Frazee and cornet accompaniment throughout the service. There will also be special music by a vocal quartette consisting of Miss Etta Cuming, Miss Adelaide Runyon, Harry Cuming and George F. Watts.

Those in charge will present a souvenir programme to each person present and a cordial invitation is extended to everyone to attend this interesting session. There will be closing remarks by Rev. Asa Reed Dilts, of Lowell, Mass., who will also preach at the regular morning service.

Extensive Alterations.

Building Inspector T. O. Doane has granted a permit to Mrs. Ruth L. Lounsbury, of LaGrande avenue, for extensive alterations to her dwelling house on that street. John A. Tompkins and Grosvenor Atterbury are the architects, and Charles Johnson the contractor.

May Macadamize.

In view of the increasing travel between Millstone and Finderne, Bound Brook and Somerville, there is some talk that the road running between those points is to be macadamized. This has never been done and the improvement would be greatly appreciated.

Gospel Service.

Rev. T. V. Parker, of Babylon, L. I., will conduct a Gospel service at the East Third Street chapel, tomorrow evening at 8 o'clock.

Road Repairing.

The main road between New Brunswick and East Millstone is being repaired in several places where the macadam is broken.

COMMENTS ON CITY'S NEW SEWAGE WORKS

Jersey City Journal's Editorial Notice of Expert's Report of Beds Just Completed.

NOTES ITS IMPORTANCE.

THE WORKS DO ALL THAT IS REALLY REQUIRED OF THEM.

The Purification is Satisfactory as Long as Streams Are Not Used for Drinking Water Purposes—The Journal's Comments.

The report of the expert of the State Sewage Commission has been prepared and will be submitted at the next meeting of the commission. It is a subject, not only of interest to Plainfield but to every community in the State. The Jersey City Journal comments editorially at length on the report. It says:

"The disposal of sewage is a civic problem of the greatest importance, where the population of any district becomes large or concentrated. The necessities of the case require a speedy and sure removal of the objectionable features. Unless the water is to be subsequently used for potable purposes, the removal of all putresible matter would be a sufficient treatment of the sewage for all practical purposes, as it is the decay of parts of the sewage that causes the filth and the smell.

"In many places experiments are being conducted to learn what can be done in the line of purification, and especially purification by what is known as a septic tank. These experiments are being conducted on a large scale in England and at a number of places in this country, notably in Massachusetts and Rhode Island.

"The septic tank is simply a tank for the reception of sewage, in which it is allowed to stand for a number of hours, for the purpose of allowing bacteria, which naturally develop in the sewage, time to act on the organic solid matter. By their action this matter is reduced to a solution or to a gas. By allowing the sewage afterwards to pass through contact filters, beds of broken stone or sand and gravel, many of the bacteria are removed and the effluent is purified to a large degree. The results, however, are always problematical and little is known as to why the results vary in different places and at different times. The experimental stations are being maintained for the purpose of learning, if possible, the reasons for the variations

"Under the direction of the State Sewerage Commission, the city of Plainfield built a septic tank and contact filter beds last year and it was placed in operation during the winter to relieve the condition arising from intermittent filter beds, which were unsuccessfully in use. This has given the opportunity for observations, in New Jersey, of the septic action, and the State Sewerage Commission has had analyses made to show what is being accomplished. This will be of interest to the city of Plainfield, which has spent more than forty thousand dollars on the work, and it will also be of great interest to all connected with sewage work.

"The results show a great deal of variation from day to day which is not explained, but it shows that a bacteriological purification of 58 per cent. is accomplished by the septic tank, and of 29 per cent. more in the filter beds, leaving only 13 per cent. of the original bacteria in the effluent. This is not as good results as are obtained in many places, and as the percentage is much higher some days it suggests that a better understanding of the plant will produce a higher degree of removal of bacteria. The fact that intestinal bacteria are not entirely removed by the treatment shows that the resultant would be dangerous for drinking water. The chemical analyses show a great proportion of the solids dissolved by the treatment, but still to a less degree than is obtained elsewhere. The putresible matter, however, was entirely removed, which destroys the noticeable effects of the sewage on the water into which it is discharged.

"The discharge of the sewage at Plainfield flows into Green brook and thence into the Raritan river. The purification accomplished will probably be satisfactory for such streams, but would not be in a drinking water supply. The work of the commission on these lines is of scientific and local importance and will aid in the selection of plans for other municipalities which may need sewerage."

PLANNING SHIP CANAL ACROSS NEW JERSEY

Next Congress Will be Asked for An Appropriation to Build Such a Waterway.

NATURAL ROUTE EXISTS.

START FROM BORDENTOWN ON DELAWARE TO RARITAN AT SAYREVILLE.

Line Proposed Passes Close to City of Trenton and Also Includes Milltown, Two Miles From New Brunswick—The Plans.

Preparations are quietly making in New Jersey, and particularly in Trenton, to bring pressure to bear upon the next Congress for an appropriation for the proposed ship canal across this State. The effort failed at the last session, not because anybody doubted the feasibility and great importance of the canal, nor because any great influence was arrayed against it, but simply because the Nicaragua canal scheme and other great matters left no time for the adequate consideration of this project.

The friends of the enterprise will move upon the next Congress like an army with banners. The New Jersey contingent will be led by Edmund C. Hill and E. M. Coffield, representing the Trenton board of trade. Mr. Hill has taken a lively and influential interest in the project from the beginning.

It was practically his plan, evolved after a long and careful study of the topography of the region across New Jersey the canal will need to traverse from maps in the office of the State geological survey, that was finally adopted after its submission to Major Hutton, the consulting engineer, who elaborated and perfected it.

The route, after leaving Bordentown and Trenton, follows a line nearly parallel to the Pennsylvania Railroad, and on the southeasterly side thereof to a point near Monmouth Junction, where it deflects easterly to avoid a trap dyke; passes down the valley at Lawrence Brook to Parson's dam, which forms a long pool or lake, constituting a link in the canal; thence northeasterly, on higher ground, but avoiding the outcroppings of red shale, to the Raritan river at Sayreville. The total distance from Philadelphia to the ocean near Sandy Hook is seventy-eight miles; to the Battery at New York, ninety-two miles, while the distance by way of Cape May and the ocean are about 260 and 274 miles, respectively.

Across that portion of the State of New Jersey, by the route proposed for the ship canal, being thirty-one and a half miles long, there exists a topographic trough or depression, having a general elevation above the sea level of from sixty to 100 feet. It would run a short distance outside of the corporate limits of Trenton, but the plan embraces a branch into the city and perhaps up the Delaware a few miles.

It strikes Lawrence station, Princeton Junction, Milltown, about two miles from New Brunswick, ending at Sayreville, on the Raritan. All of these places, including Bordentown and Trenton, would feel the stimulus of being transformed into seaports. The commercial and industrial possibilities that lurk in the scheme are almost limitless.

United States Senators Dryden and Kean, and the delegation of ten members of the house of representatives will be asked to push this enterprise.

If they unite their forces and use their utmost influences in its behalf it may be carried forward to at least a more advanced and commanding position.

BOYS' ORCHESTRA.

Latest Project to Arouse Interest in Boys' Department of Y. M. C. A.

Since Kenneth Robbie, the recently appointed boys' secretary, has taken charge of that branch of the work at the Y. M. C. A., there has been an increased interest among the members in various lines of work. The most recent departure of the juniors is a movement to organize a boys' orchestra. That their efforts will be successful there can be little doubt. The services of Martin Korff have been secured and he has promised to aid in the project. A meeting is called for Monday evening, when some steps will be taken to give the contemplated move definite shape.

On Half Hour Headway.

The trolley cars between Bound Brook and New Brunswick are now run under a half-hour headway.

ASBURY'S GREAT FETE WILL BEGIN MONDAY

Baby Parade and Children's Carnival Starts With Arrival of Queen Titania,

THE PARADE NEXT DAY.

FAIRY FESTIVAL WILL BE IN THE AUDITORIUM ON WEDNESDAY.

Miss Rhoda Atkins, of Asbury Park, Will be the Fairy Queen—Her Attendants—The Parade and Its Divisions—The Details.

(Special to The Daily Press.)

Asbury Park, Aug. 16—Arrangements for the annual baby parade and children's carnival are completed and with favorable weather the event this year promises to be the most interesting since its inception in 1890 For two months President H. B. Ayres and his colleagues on the carnival commission have labored assiduously perfecting details and now appearances indicate that their labor will be crowned with success. The carnival will open Monday night, with the arrival of Titania, queen of Fairyland, who will be tendered the freedom of the city and proclaimed monarch of its thousands of children until the close of the fairy festival on Monday night.

Miss Rhoda Atkins, a beautiful young resident of the Park, will be the queen and among her royal attendants will be: Miss Ella Marie King, of this city; Miss Ada Davis, of Philadelphia; Miss Mary A. Davis, of Pittsburg; Miss Edythe Hill Armstrong, of New York, and Miss Esther Schaan Ely, of Newark.

A grand ball or queen's court reception in honor of the royal visitors has been arranged by the proprietor of the Coleman House and many distinguished guests have been summoned to attend it.

In the parade on Tuesday afternoon it is expected at least one thousand children will be in line. It will be under the direct supervision of President Ayres, Grand Marshal Claude V. Guerin and the following staff: David Harvey, Jr., Randolph Ross, Frank L. Tuttle, J. E. Gill and W. D. Conger.

The parade will be in seven divisions, arranged as follows:

First—Baby coaches.

Second—Express wagons with ponies or drawn by children.

Third—Go-carts.

Fourth—Doll coaches.

Fifth—Children costumed.

Sixth—Allegorical floats and novelties.

Seventh—Pony turnouts.

Handsome prizes have been received and will be awarded to each class together with special prizes for children entered from the most remote sections and twins and triplets. The awards will be made at the fairy festival in the auditorium on Wednesday evening. Elaborate preparations have been made for this event including eleven living pictures, especially arranged for this event by prominent metropolitan artists. More than a hundred prominent young women, residents and visitors from various sections will participate, and the spectacle promises to be a magnificent one.

WON BY BURR.

Ping-Pong Tournament in Boys' Department of Y. M. C. A.

The ping-pong tournament for the boys' department of the Y. M. C. A. came to a close yesterday afternoon. The contest was won by Burr, with Long second and Aalholm third. Last evening the players sat down to a spread in the boys' room and enjoyed a social hour over the refreshments. During the afternoon they had elaborately decorated the walls with bunting and American flags. A merry time was spent in speechmaking, and songs were sung by several of the boys.

Barn Burned Down.

The fire department was called out at 2:30 this morning for a barn on fire in the rear of a vacant lot on Lyman place. The barn, which belonged to Mrs. Cox, was burned to the ground. It was almost totally destroyed before the alarm was turned in by a man employed at the Safe Works. The damage amounted to about $200. While the alarm box worked properly the whistle did not sound the alarm.

'Phone Connection for Bloomsbury.

Within a few days Bloomsbury, Hunterdon county, will have telephone connection with the outside world.

REINHART WON.

Defeated Findlay S. Douglass in the Open Tournament at Manchester, Vt.

(Special to The Daily Press.)

Manchester, Vt., August 16—The contestants in the open tournament for the first President Isham cup, now in progress on the Ekwanok Country Club links, had fair weather for the second round at match play, yesterday. Large galleries followed the two principal matches over the course. Nearly all of the matches of the morning were well contested.

The surprise of the morning was the defeat of Findlay S. Douglas by F. O. Reinhart by 1 up. The former champion fought every inch of the way and displayed nerve in recovering after he had started off poorly. Reinhart played magnificent golf. Their cards follow.

Reinart:

Out	5	5	5	5	5	4	6	4	6	—45
In	4	4	4	2	4	3	5	4	5	—35—80

Douglas:

Out	6	6	4	4	4	4	4	3	6	—41
In	5	5	6	3	4	3	5	4	5	—40—81

F. O. Reinhart, in his match against C. B. Cory, failed to mainain his morning form and, playing without his usual dash, allowed the Bostonian to beat him by 2 up. His card showed an 82.

THE END CAME SUDDENLY

RICHARD S. FISHER STRICKEN AT HIS HOME IN DUNELLEN.

Train Despatcher and Freight Agent Died Very Suddenly Last Night.

(Special to The Daily Press.)

Dunellen, August 16—Richard S. Fisher, aged thirty-five years, train despatcher and freight agent at the local station of the New Jersey Central, died very suddenly at his home in this place between 10 and 10:30 o'clock last night.

He was enjoying his usual good health and retired at 9 o'clock feeling perfectly well. Soon after 10 o'clock he awakened his wife and she hastened to his bedside to learn that he was gasping for breath. He was assisted to the window where he might get more air. In the meantime Dr. Brakeley was sent for, but he was out. He went to the Fisher home as soon as he returned but Mr. Fisher was then dead. Heart trouble was the cause of death.

Mr. Fisher was born at Hopewell, N. J., where his folks still reside. He was given the position of general station agent at Dunellen, succeeding Charles English, who was promoted. He held the position about three years. He was generally well-liked and looked after the business of the railroad in an efficient and thorough manner.

He was a past master of Atlas Lodge, F. and A. M., of Westfield, and a member of Jerusalem Chapter, No. 26, R. A. M., of Plainfield. He is survived by a wife and two children, a boy and a girl.

HAD THEIR CHOICE.

But Prizes Were Wrapped Up and It Was All Guesswork—Euchre at Park Avenue Hotel.

Prizes for all the participants, with the delightful uncertainty as to the nature of the trophy, made the package euchre party at the Park Avenue Hotel last evening a source of interest and enjoyment to the many guests. Eight tables, with thirty-two contestants, marked the evening's play, which was featured with the usual social accompaniments.

Each player paid a nominal sum, which covered the cost of the favors. These embraced fancy articles of every description, but all carefully wrapped, so that the recipients were in ignorance of the prize until the parcel had been opened.

First choice in the selection of the packages went to the high tally cards. Mrs. Gordon Cameron and Mrs. Henry C. Stothoff made the best scores among the women, while the men were headed by George E. Dewey and Mr. Howell.

Four Bids for Carrying Mail.

Postmaster Elias H. Bird has received four bids from persons who desire to carry the mail between the postoffice and railroad station, and the same have been forwarded to Washington, where they will be opened by the postal authorities. Bids were again advertised for on account of the notice of David Martin's resignation.

—Fancy Jersey peaches, of the Mountain Rose variety, to the extent of seventy-five eight-quart baskets, selling all morning at 50 cents, are offered for afternoon and evening at 35 and 40 cents at Neumann Brothers.

NELSONS HEAR OF FAIRS' DEATH

Mother of Mrs. Fair and Her Son Prepare to Go West to Look After Interests.

MRS. H. NELSON TALKS.

Relatives Who Are Likely to be Affected by Mrs. Fair's Will—Her Half Brother Declares That She Provided for Her Family—What Mrs. Nelson Says.

Between ten and fifteen millions is the bagatelle of fortune which is the prospective legacy of some twenty-five persons more or less closely related to Mrs. Charles L. Fair, who, with her husband, was killed in an automobile accident near Evreux, France, on Thursday. Of all these interested parties, those most intimately concerned are residents of this section, chiefly at New Market, the former home of the dead woman. Even if the Fair millions be disposed of in some other way, owing to the technicalities of the law, about $350,000 of Mrs. Fair's private holdings will assuredly follow the terms of the will which bequeathed her property to her relatives.

With the shock of the sudden and awful death of Mrs. Fair came also the bewildering possibility from the news of the fortune which she left. Plans for taking the matter into the courts if necessary have already been made by the departure of Mrs. Hannah Nelson, the mother, and her son, Abram, for California.

News of her daughter's death reached Mrs. Nelson yesterday while on a visit to another daughter, Mrs. Elizabeth Bunnell, of Union. The mother was almost prostrated with grief. Her story of the remarkable rise in the family fortunes through the marriage of the actress daughter to the California millionaire was full of motherly affection for the girl who had done so much for her family. She praised "Carrie" highly for all that she had done, showing that Mrs. Fair had always retained her close relationship with her own people, in spite of the changed circumstances in life.

Abram G. Nelson, of New Market, who had always been made a confidant by his half sister, Mrs. Fair, stated yesterday when seen by a Press reporter, that he and his mother, Mrs. Hannah Nelson, would start for California, Sunday morning, in response to a telegram from the lawyer in San Francisco who always had charge of the unfortunate woman's affairs. Until then, he stated, he did not know what action he would pursue in regard to the will but nothing would be consented to by him that would not be sanctioned by his relatives. He surmised that he would be absent at least a month.

The relatives of Mrs. Fair in this vicinity who are likely to be mentioned in her will are her mother, Mrs. Hannah Nelson, Abram G. Nelson and William B. Smith, of New Market; Mrs. Joshua Leonard, of Caldwell, Mrs. George Bunnell, of Union, Charles Smith, of Colorado, and Frank Smith, of Tennessee.

Speaking of Mrs. Fair, Mr. Nelson said that she always had a premonition that she would meet with asudden or violent death. She often mentioned it but supplemented the remark with the statement that in case such a thing should come to pass, that all her relatives would be taken care of. She left minute instructions with Mr. Nelson as to what he should do the moment he heard of her death and these he has been carrying out.

Attorney Charles J. Haggerty, of San Francisco, announces this morning that he has found the last will of Mrs. Charles Fair in a safe deposit vault. He refuses to make known the contents of the document. This is the will in which it is presumed Mrs. Fair left her individual fortune to her relatives in New Jersey.

Endeavorers Still Meet.

The Christian Endeavor Society of the Congregational church will meet as usual at 7:30 Sunday evenings, the notice that the services would be discontinued during August being a mistake. The topic will be, "The Life of Faith."

Mr. and Mrs. John S. Johnston, of Summit avenue, will spend next week at Asbury Park. The following week will be divided between Hackettstown and Easton, Pa. At the latter place they will visit Mr. Johnston's mother.

"Let the GOLD DUST twins do your work."

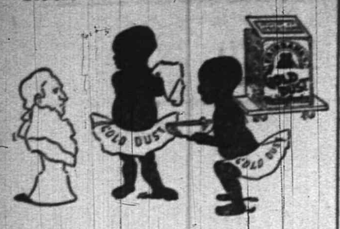

Don't use soap for your cleaning.

GOLD DUST

is more convenient, cheaper and better than Soap at any price. It softens hard water, lessens labor and injures nothing.

Made only by THE N. K. FAIRBANK COMPANY. Chicago. New York. Boston. St. Louis.

Makers of OVAL FAIRY SOAP.

WHAT OTHERS SAY.

Clippings From Other Newspapers Which May be of Interest to Plainfield and Its Citizens.

The taking over of many of the roads by the county and the consequent transferring of the expense of maintenance from the borough or township to the county is having its effect on the county tax rate. When the people realize that no matter whether the township, county or State takes control of the road the public has to pay the cost of maintenance just the same, there will probably be a reaction against promiscuous road building, but in the meantime the community is being greatly benefitted by the improvements, which are making local travel comfortable and economical.

It is well to keep in mind that it is not so much the amount of the tax as what one receives in return that constitutes high taxes and low taxes, and we believe roads are a good investment.—Asbury Park Press.

The announcement from Trenton that there are ten women already in the race for appointment as deputy factory inspector is not surprising, but it must be disquieting for Governor Murphy, who, if reports are to be believed, has not yet decided that he cares to select a woman for the vacant position. Evidently the first thing necessary is to bring the Governor to a realizing scene of the importance of recognizing the sex in filling the place. No better way of accomplishing this purpose could be devised than by the formation of a club by the aspirants. With ten names on the charter list, a Would-be Deputy Factory Inspector Woman's Club would be sure to attract new members, and the organization could be strengthened in time to ask for admission to the New Jersey State Federation of Woman's Clubs at its coming fall gathering. With the federation supporting the new club, a leverage might be secured on Governor Murphy which would pry loose the appointment.

Some of the half-score of applicants for the place are already familiar with club work, being members of old-established organizations of women, and it behooves them to take the initiative in this step, which promises to be of such profound importance to the struggling members of their sex. By working together in a club, of course, personal ambition will be made subservient to the good of the mass of working women and girls, and Governor Murphy could be the more easily convinced of the entire personal disinterestedness of the members.—Newark News.

PERSONAL.

Miss Helen C. Whitlock, of Rocky Hill, has been visiting Plainfield friends.

Charles Greer, of Grove street, will start his two weeks' vacation next Monday.

Miss A. L. Stroble, of Plainfield, has returned from a visit with relatives at Valley, N. J.

Mr. and Mrs. Charles Fullmer, of Plainfield, have been visiting at Centreville for a short time.

Mr. and Mrs. David Sharp, of Plainfield, have been visiting at Centreville, Hunterdon county.

Mrs. Leonard VanCamp and son, Rosco, of Plainfield, have been spending a week at South Branch.

W. D. Williams, of West Fifth street, will leave Plainfield Monday to enjoy a three weeks' vacation.

Miss May Thompson, assistant cashier at Woodhull & Martin's store, commences her annual vacation on Monday.

John S. Johnston, manager of the carpet department at Woodhull & Martin's store, will leave Monday on his annual vacation.

It Needs a Tonic.

There are times when your liver needs a tonic. Don't give purgatives that gripe and weaken. DeWitt's Little Early Risers expel all poison from the system and act as tonic to the liver. W. Scott, 531 Highland avenue, Milton, Pa., says: "I have carried DeWitt's Little Early Risers with me for several years and would not be without them." Small and easy to take. Purely vegetable. They never gripe or distress. L. W. Randolph.

NEW SYSTEM WORKS WELL WITH WORKMEN

Classified Assessments Have Gone Into Effect in Local Lodges of A. O. U. W.

ADVANTAGES OF PLAN.

IT REDUCES THE POSSIBLE NUMBER OF ASSESSMENTS LEVIED.

No Bad Results Felt by the Local Lodges Which Have Only Lost One Member Since the Plan Has Been in Operation.

Five hundred Plainfield members of the Ancient Order of United Workmen, together with thousands from other parts of New Jersey, have been watching with much interest the workings of the new plan of classified assessments, which went into effect throughout the State last month. Other Grand Lodge jurisdictions have tried the new scheme within the past six years with much success, and the outlook is for a similar result in this State.

What distinguishes the new system from that formerly in vogue is the varying scale of assessments instead of the level one, the same for all ages. Heretofore, the man of fifty years of age paid the same amount for a death as the young man of twenty-one. Now, in recognition of the fact that the older man is a greater risk to carry, he is compelled to pay a proportionate amount. Yet, even with the increase, he secures his insurance at a much cheaper rate than he could elsewhere.

Chief among the advantages of the new plan, however, is the reduction in the possible number of assessments levied. The number is now limited to twelve, after which application may be made to the national organization for relief. Under the old plan, last year's assessments in New Jersey amounted to twenty-four, and in the first six months of this year, thirteen had already been recorded. The disparity thus shown is practically offset by the amounts to be paid. The man who paid for twenty-four deaths last year, providing he was less than forty years old, contributed more than he will in the future under the twelve assessment, classified. Over the forty year mark, the member pays slightly more than before.

Owing to the increasing average age of membership, and the consequent enlargement of monthly assessments because of the growing number of deaths, the new plan was proposed as a means for recruiting the ranks of the order with young blood. Adopted at the instance of the national jurisdiction by the Grand Lodge of Illinois in 1896, the system proved so successful as to be followed in other states in rapid succession, until today there are only three States of the forty in which Grand Lodges are in operation where the classified assessment is not being used with the best results. The young men are being drawn into the order, because they are no longer frightened off by the bugbear of a dying membership, for which two and three assessments a month, under the former system, were the natural prospect.

Plainfield's two lodges, Columbia and Central, have no fault to find with the system. The members recognize the merits of the plan, and they expect to gain by its introduction. Only two members have been dropped from the Plainfield rolls since July 1, while four in one lodge was the record of June, when the level assessment was yet in operation.

To My Friends.

It is with joy I tell you what Kodol did for me. I was troubled with my stomach for several months. Upon being advised to use Kodol, I did so, and words cannot tell the good it has done me. A neighbor had dyspepsia so that he had tried most everything. I told him to use Kodol. Words of gratitude have come to me from him because I recommended it.—Geo. W. Fry, Viola, Iowa. Health and strength, of mind and body, depend on the stomach, and normal activity of the digestive organs. Kodol, the great reconstructive tonic, cures all stomach and bowel troubles, indigestion, dyspepsia. Kodol digests any good food you eat. Take a dose after meals. L. W. Randolph.

Church Picnic.

The Sunday-school of the German Lutheran church will hold a picnic at Kellar's Grove next Thursday afternoon and evening.

Self Protection

demands that you be on the alert to see that you get Painkiller (Perry Davis') when you ask for it; some dealers will try and persuade you to take something else, claimed to be just as good; insist upon getting Painkiller, the remedy which has been the world's family doctor for 60 years; it never fails to stop diarrhoea, griping pains in the stomach or bowels, dysentery, etc. Large bottles 25 and 50 cents.

Sale of Delinquent Lands for Unpaid Taxes and Assessments.

Collector's Office, City of Plainfield, New Jersey.

JULY 26, 1902.

Notice is hereby given that the subscriber, the Collector of the City of Plainfield, New Jersey, pursuant to the authority of the statute in such case made and provided, and by the direction of the Common Council of said City, will expose for sale and sell at public auction to the highest bidder, (but not for less than the amount due from the same, as appears in the following schudule, with interest and costs) on Friday, the twenty-ninth day of August, A. D., 1902, at 2 o'clock in the afternoon of that day at the said Collector's Office, No. 151 North Avenue, in said City, certain lots, tracts and parcels of land situated in the First, Second, Third and Fourth Wards of said City, upon which the taxes and assessments have remained unpaid for the space of two years from and after the time when they were due and payable.

This sale is made under the provisions of the 13th Section of an Act entitled, "An Act concerning the settlement and collection of arrearages of unpaid taxes, assessments and water rates or water rents in Cities of this State, and imposing and levying a tax, assessment and lien in lieu and instead of such arrearages, and to enforce the payment thereof, and to provide for the sale of lands subjected to future taxation and assessment," passed March 30, 1886, and acts amendatory thereof and supplemental thereto.

Further particulars of the lands to be sold may be obtained at the office of the subscriber on any week day prior to the day of the sale, between the hours of 9 a. m. and 4 p. m. except holidays and Saturdays, and on Saturdays between 9 a. m. and 12 noon.

The following list contains the lot and block numbers of the lots, tracts and parcels of land to be sold in pursuance of this advertisement, as they appear on the official assessment maps of the City of Plainfield, on file in the office of the City Collector, together with a statement of the Wards of the City wherein said lands are respectfully situated, and the amount due from each of said lots respectively. To the amount due on each lot or parcel as hereinafter designated, there will be added interest as indicated, and also its proportionate share of the costs of this sale, which is hereby estimated at Three Dollars for each item of arrearage thereon.

All lots so sold will be purchased subject to all taxes and assessments levied thereon subsequent to November 23th, 1899.

Sale Number	Supposed owner or person to whom assessed.	Ward	Block No. City Assessment Maps	Lot No. City Assessment Maps	Street or Avenue	Year	Amount of Tax	Date from which interest will be added at 10 per cent per annum to date of sale.
1	Martha Suydam	1	100	129-133	E Front st	1899	$33 44	Nov. 20, 1899
2	Est C. Boice	1	100	225-233	E Front st	"	153 60	"
6	Unknown Owner	1	155	1305-1307	E Front st	"	5 12	"
7	John K. VanNess	1	155	1309-1315	E Front st	"	10 24	"
8	John K. VanNess	1	158	1300-1418	E Front st	"	112 64	"
9	S. P. T Wilbur	1	118	310-312	E Third st	"	15 36	"
10	C. W Higgs	1	169	1422-1428	North avenue	"	2 56	"
11	Unknown Owner	1	169	1470-1474	North avenue	"	5 12	"
12	Paul Keltonen	1	158	1111	North avenue	"	1 28	"
13	Susan McComas	1	168	1265-1267	North avenue	"	2 56	"
14	Joseph Mattarazzo	1	168	1461-1463	North avenue	"	6 40	"
15	Unknown Owner	1	166	1459-1461	Columbia avenue	"	2 56	"
16	Julia A. Ludlow	1	166		Columbia avenue	"	2 56	"
17	Henry R. Gaffner	1	167	1234-1236	Columbia avenue	"	1 28	"
18	George B. Staats	1	167	1242-1244	Columbia avenue	"	12 80	"
19	Unknown Owner	1	131	820-822	George street	"	2 56	"
20	" "	1	131	824-826	George street	"	2 56	"
21	" "	1	131	825-827	St. Mary's avenue	"	2 56	"
24	Hubert Phillips	1	147	135-137	Jackson avenue	"	25 60	"
26	Ellen A. Pound	1	148	213-215	Jackson avenue	"	2 56	"
27	E. V. Enholm	1	143	227	Jackson avenue	"	1 28	"
28	Ellen A Pound	1	146	148-150	Jackson avenue	"	2 56	"
32	Ellen A. Pound	1	148	216-218	Netherwood avenue	"	2 56	"
33	Mrs. Fred W. Hagerdon	1	138	328	Watson avenue	"	1 92	"
34	Frank Kempton	1	139	281-283	Watson avenue	"	2 05	"
35	John F. Dargatt, Jr.	1	139	335	Watson avenue	"	1 92	"
36	Bernhard Flynn	1	168	344-346	Terrill road	"	2 56	"
37	Est. Emma Young	1	111	31-33	Elm place	"	30 72	"
38	Est. C. Boice	1	111	35 43	Elm place	"	25 60	"
39	Est. C. Boice	1	111	55-67	Elm place	"	5 66	"
41	J. B Mills & Co	1	114	44	Westervelt avenue	"	47 36	"
42	" "	1	114	50	Westervelt avenue	"	46 08	"
43	" "	1	114	60	Westervelt avenue	"	38 40	"
46	J. B. Mills & Co	1	113	33-35	Westervelt avenue	"	53 76	"
47	Samuel T. Williams	1	115	60	Sandford avenue	"	65 92	"
48	Runyon & Mills	1	115	70-80	Sandford avenue	"	61 44	"
49	Mrs. H. Rausch	1	155	48-50	Raymond avenue	"	1 28	"
50	J. L. Harlem	1	154	39-41	Raymond avenue	"	1 28	"
51	John T. Pauchen	1	154	43-45	Raymond avenue	"	1 28	"
52	Wm. K. McClure	1	121	318-320	Fillmore avenue	"	33 28	"
53	Unknown Owner	1	130	318-328	Hill street	"	5 12	"
54	Whitney Frazee	2	259	713-715	South avenue	"	17 92	"
55	Michael Powers	2	259	729-805	South avenue	"	72 32	"
58	W. H Sebring	2	213	229-233	LaGrande avenue	"	90 88	"
62	Est. D Martine	2	208	921-925	Park avenue	"	8 96	"
64	J B. Mills	2	225	917	Watchung avenue	"	56 32	"
65	James E. Martine	2	227	1014	Prospect avenue	"	49 92	"
66	James E. Martine	2	226	921-925	Prospect avenue	"	14 08	"
67	E.M. Bliven & C.W. Kimball	2	249	1201	Prospect avenue	"	7 68	"
69	Jacob L. Voorhees	2	240	607	Richmond street	"	22 40	"
71	M. F. Marclay	2	246	749-763	Webster place	"	10 24	"
72	Kizzie Titsworth	2	295	1130-1132	Hillside avenue	"	1 92	"
73	Pringle or Unknown	2	296	1190-1192	Hillside avenue	"	1 92	"
75	Herman Cook	2	284	1301-1325	Cushing road	"	10 24	"
78	John Darby	2	286		11 E. of Belvidere Av.	"	2 56	"
79	Jos. M. Woodruff	2	286		15 "	"	5 12	"
82	John Randolph	3	326	511	W Fourth st	"	9 60	"
83	Spencer Conway	3	326	541	W Fourth st	"	8 80	"
85	Experience Moe	3	321	419	W Fifth st	"	51 20	"
86	Est. John A. Bryant	3	318	417	W Fifth st	"	46 08	"
87	F. M. Bacon	3	321	429	W Fifth st	"	46 08	"
88	Stryker Brothers	3	358	945-947	W Fifth st	"	25 60	"
90	Catherine Brown	3	327	534	W Sixth st	"	10 24	"
91	Michael Powers	3	356	815-817	W Sixth st	"	5 76	"
93	Catharine Brown	3	327	544	W Sixth st	"	10 24	"
94	George H. Whitney	3	349	689-693	W Seventh st	"	17 28	"
95	Minnie Stryker	3	369	1060-1020	W Seventh st	"	25 60	"
96	Minnie Stryker	3	369	1026	W Seventh st	"	80 64	"
97	Catharine Brown	3	370	1000-1026	W Eighth st	"	9 60	"
98	Louis A. Moore	3	370	1028-1032	W Eighth st	"	2 56	"
99	Mary J. Elliott	3	373	1029-1055	W Eighth st	"	7 68	"
100	Ferd. Fish	3	374	901-973	Sherman avenue	"	46 72	"
101	Est Joseph T Dunham	3	309	512-514	Arlington avenue	"	28 16	"
102	Heirs of Willard T Brown	3	335	1057-1063	Arlington avenue	"	10 24	"
103	R M Stelle	3	337	955	Union st	"	26 24	"
104	R M Stelle	3	337	959-961	Union st	"	5 12	"
105	R M Stelle	3	337	963-965	Union st	"	33 28	"
106	R M Stelle	3	337	967-995	Union st	"	36 48	"
107	R M Stelle	3	333	960-964	Union st	"	16 00	"
108	R M Stelle	3	333	968-994	Union st	"	66 56	"
110	George H Kitchen	3	336	1077-1079	Rose st	"	2 56	"
111	J H K Green	3	336	1081-1089	Rose st	"	5 12	"
112	Abram Smith	3	336	1095-1097	Rose st	"	2 56	"
114	Est Manning Stelle	3	332	965-997	Central avenue	"	387 20	"
115	Est Manning Stelle	3	397	1007-1011	Central avenue	"	26 24	"
116	Est Manning Stelle	3	397	1025-1041	Central avenue	"	105 60	"
117	Ellen Beabout	3	386	1111-1119	Plainfield avenue	"	17 92	"
118	Julia R Stelle	3	331	950-960	Central avenue	"	99 84	"
119	Unknown Owner	3	365	442-478	Clinton avenue	"	24 32	"
120	Henry Haurand	3	389	428-430	Elizabeth st	"	2 56	"
122	Est E W Remy	3	386	519	Elizabeth st	"	1 28	"
124	Mrs G Cave	3			Field avenue	"	1 28	"
126	Emma R Naylor	4	476	1651-1653	W Front st	"	2 56	"
127	William Madden	4	483	1707-1709	W Front st	"	10 24	"
128	Est John C Sutphen	4	402	207-209	W Second st	"	49 26	"
129	Wm M Rice	4	401	114-124	W Second st	"	256 00	"
130	Reform Hall	4	408	328-332	W Second st	"	58 88	"
131	M F Marclay	4	411	420-422	W Second st	"	25 60	"
132	Thomas Lee	4	424	511	So Second st	"	14 08	"
133	Wm Burgoise	4	418	456-458	W Second st	"	21 48	"
134	Michael Powers	4	433	660	So Second st	"	14 72	"
136	Emma R Naylor	4	459	1647-1649	So Second st	"	1 28	"
138	Est James Brand	4	413	412-416	W Third st	"	25 60	"
139	Est James Brand	4	413	418-420	W Third st	"	27 52	"
140	Est James Brand	4	413	406-410	W Third st	"	24 96	"
142	Anna Robinson	4	426	613	W Third st	"	14 72	"
143	John Schorb	4	442	932-934	W Third st	"	5 76	"
145	M F Marclay	4	405	319-329	Central avenue	"	69 12	"
146	Matilda S Riker	4	411	130	Central avenue	"	30 72	"
147	Est Caroline F Marclay	4	411	125-129	New st	"	23 68	"
148	M F Marclay	4	411	131-133	New st	"	24 04	"
149	Est James Brand	4	413	215-217	New st	"	10 24	"
152	Charles McCarthy	4	424	209-211	Plainfield avenue	"	10 24	"
153	Charles McCarthy	4	424	207	Plainfield avenue	"	10 24	"
155	Unknown Owner	4	453	1333-1335	Asterpiace	"	2 56	"
158	Est William Sutton	4	471	38-40	No. Clinton avenue	"	2 56	"
161	R M Stelle	4	441	324-326	Stebbins place	"	24 96	"
162	Emma R Naynor	4	459	205-207	Rock avenue	"	2 56	"
163	Edward E Brown	4	473	1414-1452	Dunellen avenue	"	5 12	"
164	Est C Boice	4	474	1313-1325	Dunellen avenue	"	4 48	"
167	Edward E Brown	4	474	1413-1443	Dunellen avenue	"	5 12	"
168	Mrs Horace P Brady	4	481	60-76	Jefferson avenue	"	38 40	"
171	Margaret T Odam's Ch'd'n	4	463	220-222	Evona avenue	"	2 56	"
172	Reform Hall	4	408	328-332	W Second st	1898	55 66	Dec. 20, 1898

June 18, 1902. **FRANK H. SMITH, Collector.**

If you have frequent headaches and get no relief from ordinary remedies, have your eyes examined. Our examination is thorough and free of charge.

GLASSES when necessary, AT MODERATE PRICES.

Free Examination

All Glasses Guaranteed.

Stiles & Co., 107 E. Front St.

Philadelphia Eye Specialists.

EVERY THURSDAY.

Hours:—11:15 a. m. to 1 p. m. and 1:45 p. m. to 4:30 p. m.

USE PRESS WANT ADS.

GOLDEN EAGLES TO PARADE

SESSION OF GRAND CASTLE OF NEW JERSEY TO MEET AT TRENTON.

Will Meet There on Labor Day—A Parade in Full Uniform to be Held in the Evening.

(Special to The Daily Press.)

Trenton, August 16—There will be held in this city Labor Day a session of the Grand Castle of New Jersey, Knights of the Golden Eagle.

The session will be held in the rooms of the local castle in the Ribsam building.

There will be a parade through the streets in full uniform in the evening.

A local committee has been appointed to arrange with the three castles of this city to place in the parade three floats representing the order.

Adjutant General A. L. Clark will act as grand marshal. At the head of the line will be an escort of police which will probably be followed by a guard of honor composed of the Trenton companies of the Second Regiment of the National Guard, followed by Lieutenant General Harry P. Reinicke and members of staff, with visiting officers from Pennsylvania.

The First Regiment of Pennsylvania, under Colonel Murray, will aid their Jersey brotehrs in making this a grand event. Next in line will be the commanderies of New Jersey. The above will comprise the first division of the parade, which will be headed by a brass band of twenty men.

The second division of the parade will be composed of the castles of this State and will also be headed by a brass band.

The women of the order will be in carriages and will prepare a banquet for the members at the castle head quarters.

The grand castle will be banqueted at the Trenton House by the reception committee.

Meat at Cut Prices

is not always a benefit. In some places it means poor meat. We prefer to raise quality and

Charge a Fair Price.

Should you ever buy of us meat that is not as represented, bring it back and we will return your money or give you Good Meat. As fortune favors the brave, so our fair dealing favors our customers. In our Seafood Department you'll find the best and freshest products of the sea at a reasonable price.

FRED ENDRESS,

131-135 West Front Street.
Branch 208 Muhlenberg place.

MEN'S

Suits to Order

$13.95

I have summer goods enough left to make fourteen suits, which I will close out at the above figure, so as to make room for my fall goods.

Special prices on all kinds of ladies' work.

JOHN G. BANTLE,

FIRST-CLASS
Ladies' and Gent's Tailor.
428 Watchung Ave.

Advertised Mail Matter.

Plainfield, N. J., Aug. 11, 1902.
E. H. BIRD, P. M.

Allen, Frank	Janson, Albert
Barnett, Mr Edwd H	Keefer, Mr Adam
Brooks, Miss Martha	Keeling, Mrs A
Brighton, Miss Wenie	Moore, Mr Beazil
Booker, Miss Cornelia	Moore, Miss Sara
Clinard, Miss Carrie	Marland, Mrs Charles
Chandler, Mr Pomp	Nichols, Miss E M
Carpenter, Mr W S	Nevin Iron Works
Cullans, Mr Patrick	Ross, Miss Marguerite
Carmon, Mr William	Starr, George A
Chamber, Master W	Shyler, Mr Sampson
Donovan, Mr W P	Stelle, Mrs E
Dennis, Mr Joe	Stone, Mr Robert
Freeman, Miss Maria	Tepeicke, Miss B
Froggott, Mrs Geo	Troy, Miss Mary
Gollis, Michael	Taylor, Mrs F J
Gardner, Warren	Valentine, Mr Carmino
Hurley, Mr William	Williams, Miss Rebecca
Holniequest, Edward	Walbuts, Mr W
Hudson, Mr Joseph	Young, Mr F K
Hills, Miss Ella R	

Please Say "Advertised."

TEN EYCK & HARRIS,

—DEALERS IN—

Lehigh Valley Coal.

Office, 121 Watchung Ave Branch Office, Frank Rowley's Drug Store, 218 W. Front St.

PATENTS.

Protect Your Ideas. No Allowance, no Fee. Consultation Free. Est. 1864.

MILO B. STEVENS & CO.,
5 10 4m s tu 817 Fourteenth St., Washington.

FREQUENT DEATH REPORTS.

President Cables Instructions Regarding Philippine Casualties.

OYSTER BAY, N. Y., Aug. 16.—The president yesterday gave orders that hereafter the names of the enlisted men of the army who die in the Philippines be cabled to this country once in every two weeks. When the volunteer army was in the archipelago, it was the custom to cable the casualties, but on the withdrawal of that army the practice was discontinued.

The subject was discussed while the president was entertaining a number of visitors at luncheon yesterday. Among those who sat at his table were Major Generals H. C. Corbin and S. B. M. Young, Henry Loomis Nelson, the author; Jacob A. Riis of New York, Robert A. Morris, chairman of the New York county Republican committee; former Governor David R. Francis of Missouri, president of the Louisiana Purchase Exposition company; Henry M. Warren of Philadelphia, son of Bishop Warren of the Methodist church, and Congressman Mercer of Nebraska. The subject of cabling the names of the dead soldiers was broached by Mr. Riis. He made the point that under the present system the relatives of enlisted men who die in the Philippines are kept in ignorance of this fact for eight or ten weeks, while the families of officers who succumb there are informed at once. The president was greatly interested in the matter and as soon as it was explained to him ordered General Corbin to instruct General Chaffee, at Manila, as above stated.

Secretary of the Treasury Shaw was the president's guest at dinner. He is en route to his summer home at Thompson's Point, Charlotte, Vt., and, desiring to see the president for a few hours, he accepted an invitation to dine with him.

Bishop O'Gorman of Sioux Falls, S. D., who was in Rome during the progress of Governor Taft's negotiations with the Vatican regarding the friars' lands in the Philippines, will be the president's guest at dinner tonight. It is understood that he is the bearer of a letter to President Roosevelt from the pope as well as a present to Mr. Roosevelt from his holiness.

BASEBALL SCORES.

Games Played Yesterday in the American League.

At Washington—St. Louis, 2; Washington, 6.
Second Game—St. Louis, 1; Washington, 2.
At Philadelphia—Detroit, 4; Philadelphia, 11.
Second Game—Detroit, 2; Philadelphia, 5.
At Boston—Chicago, 1; Boston, 2.
At Baltimore—Cleveland, 5; Baltimore, 1.

Typographical Convention.

CINCINNATI, Aug. 16.—The International Typographical union, which has been in session here all the week, has disposed of more than 300 propositions for changes in its laws, as well as many resolutions. The spirit of the convention was most emphatically shown in the adoption of a resolution against socialism. Max Hayes of Cleveland had been elected as a delegate of the International Typographical union to the next convention of the American Federation of Labor, and delegates claim that they did not know he was a socialist until after he was elected, and for this reason a strong resolution of instructions was adopted. The following is the resolution referred to: "Resolved, That our delegates to the next convention of the American Federation of Labor do not work or vote for any proposition that has for its object the placing of the American Federation of Labor on record as advocating socialism or any other political idealism."

Savings and Loan Insolvent.

TRENTON, N. J., Aug. 16.—Vice Chancellor Reed filed an opinion yesterday in which he held the Republic Savings and Loan association of Newark, with branches throughout the state, to be insolvent and announced his intention to appoint a receiver to wind up the affairs of the concern. The receiver will be named in a day or two. In the meantime the association is restrained from doing any business. The application for the appointment of a receiver was made some time ago by the banking and insurance department after examiners of that department had found the company's assets to be $625,695 and its liabilities $695,166.

Havana Very Healthy.

HAVANA, Aug. 16.—The mortality in this city for the month of May was 588, June 540 and July 584. May was the last month under the American sanitary health officers. The increase in July was due to typhoid caused by the breaking of the main pipe of the aqueduct. No case of yellow fever or of smallpox was reported. There were four cases of typhoid in May, nine in June and twenty-three in July. Dr. Carlos Finley, chief health officer of Havana, shows that the sanitary conditions are of the best.

Peasants Riot In Sicily.

ROME, Aug. 16.—A serious peasant riot has occurred at Palagonia, Sicily, where great distress prevails. One soldier was killed in an encounter with the rioters, and several soldiers and peasants were wounded.

CONDENSED DISPATCHES.

The new battleship Maine has left Cramp's shipyard for New York navy yard to prepare for her trial tests.

W. H. Martin, the American jockey, had his collar bone broken at Redcar, England, by the fall of his mount.

The funeral services for Senator McMillan were held at his late home in Detroit. The interment was private.

The religious orders expelled from France have asked the Vatican's permission to settle in the United States and were advised to go to Canada.

NOTED JURIST DEAD

Luther R. Marsh, Once a Partner of Webster.

FIFTY-TWO YEARS LEADER AT THE BAR

Deceased Also a Firm Believer In Spiritualism and Was the Dupe of the Notorious Mme. Diss De Bar.

MIDDLETOWN, N. Y., Aug. 16.—Luther R. Marsh, the noted spiritualist, once the law partner of Daniel Webster and for years one of the foremost jurists of New York state, is dead of old age.

He was in his ninety-first year.

The funeral services will be held here on Monday afternoon at 2 o'clock. Interment will be on Tuesday in Greenwood cemetery.

Luther R. Marsh was born in 1813 in Pompey, N. Y. By his ability and industry he pushed ahead into a law office. He was admitted to the bar when yet almost a youth and soon earned a reputation for handling successfully most difficult cases.

He settled in New York in 1841 and soon became known as an able advocate. Prominent law firms vied with each other to secure his advice as associate in famous cases.

Daniel Webster on retiring from President Tyler's cabinet entered his firm, styled Marsh & Sturtevant, where he remained until elected to the senate in 1845.

For fifty-two years Mr. Marsh held his place as a leader in the bar. He was for a long time president of the park commission and was for several terms a vice president of the Union league, of which he was one of the founders.

In Mr. Marsh's home in Fifth avenue he frequently entertained the notorious Mme. Ann Odelia Diss De Bar, who was sent to prison later for her part in the spiritualistic picture swindle by which he was deceived for years. He believed implicitly in her power.

In 1888 Mr. Marsh said his eyes were opened to Mme. Diss De Bar's character. He found many of her stories false and that he had been deceived by the medium. These disclosures and the ridicule that followed estranged him from friends of a lifetime, and he finally resolved to leave the city. He prepared to make his home on Lake Erie and sent on his household goods.

Among the many mediums who continued to besiege his home after the imprisonment of Mme. Diss De Bar was Mrs. Clarissa Huyler of Middletown, N. Y. He was invited to visit her home. He accepted, intending to remain only a few days, but he never returned to New York nor continued his journey to his country home on Lake Erie.

Bitter Attacks on Palma.

HAVANA, Aug. 16.—During the last few days several Havana newspapers have been making violent onslaughts upon the chief executive of the republic, accusing him of incompetence, ignorance and weakness in not having as yet done anything useful for the country. The Lucha claims that President Palma's promises to treat the various elements in Cuba alike have not been kept and declares that what the executive wants is to govern without law and to ignore the constitution. The paper says that in spite of the repeated requests of congress President Palma has not yet presented the budget.

Severe Storm at Louisville.

LOUISVILLE, Ky., Aug. 16.—Thirty minutes of inky darkness preceded one of the worst storms of the year in this city. The wind blew at the rate of fifty-eight miles an hour, and nearly an inch of rain fell in fifteen minutes, while the temperature dropped 20 degrees in as many minutes. Many telephones were burned out by lightning, and shade trees were blown down in all parts of the city. Street car traffic was interrupted in several places for more than an hour. Several residences in the suburbs were badly damaged, but no fatalities have been reported.

Turks and Bulgarians In a Fight.

VIENNA, Aug. 16.—Local newspapers publish reports of a sanguinary fight between two battalions of Turkish infantry under the command of Nedim Pasha and a band of Bulgarian-Macedonian revolutionists commanded by an ex-Bulgarian army officer named Stojanoff. The engagement occurred near Uskub, European Turkey. The revolutionists were cut to pieces, and the Turks had many men killed and wounded.

Three Killed by Explosion.

ANNISTON, Ala., Aug. 16.—While blasting a grade on the Eastern Alabama railroad forty miles south of Anniston Foreman Johnson of Birmingham and two negro members of the construction crew were instantly killed by a premature explosion of dynamite. The men had finished preparing a blast when the explosion occurred.

Giant's Remains Found.

CINCINNATI, Aug. 16.—Jacob Burk of Bromley, Ky., a suburb of Cincinnati, while at work in the sand pits near Bromley unearthed the skeleton of a man of gigantic proportions. Further excavating discovered two more skeletons of the same size.

More Carnegie Libraries.

LONDON, Aug. 16.—Andrew Carnegie has offered to donate $150,000 for the establishment of free libraries in the borough of Marylebone on condition that the borough provides for their maintenance.

Weather Probabilities.

Showers; fresh east to northeast winds.

TROOPS QUELL RIOT

Strikers Try to Punish an "Unfair" Workman.

BRIEF EXCITEMENT AT SHENANDOAH

What Might Have Been a Serious Disturbance Brought to Naught by the Prompt Action of the State Guard.

SHENANDOAH, Pa., Aug. 16.—There was an outbreak last night right under the nose of the troops in camp, and for a time it looked as though serious trouble would occur. The disorder was the result of a mob chasing an alleged unfair workman near the Philadelphia and Reading Coal and Iron company's washery in the southeastern part of the town.

There were fifty or sixty men in the mob. As they chased the man up the railroad, throwing stones at him, the night watchman of the washery, Anthony Flinn, tried to rescue the man. The watchman was promptly thrown into the creek running parallel with the railroad by some of those leading in the chase. The crowd kept after the workman, and he ran to the Reading railroad station, where a company of infantry was on provost duty. The company was immediately called into formation and attempted to hold the crowd back. The captain of the company exercised great patience with the crowd and prevented serious trouble.

The mob caused a large crowd to gather from all directions, and word was immediately sent to camp for reenforcements. In nine minutes the entire Twelfth regiment and a battalion of the Eighth were on the scene. The crowd quickly scattered, and three men, John Howe, Frederick Zimmerman and Matthew Bronz, who are alleged to have been participants in the assault on the watchman and the workman, were arrested and taken to the town jail.

The affair created intense excitement for a time.

Deputies Out on Bail.

WILKESBARRE, Pa., Aug. 16.—The twenty-five deputies on guard at the Warnke washery, Duryea, when the riot took place Thursday and who were arrested and jailed by the authorities on the charge of inciting a riot and felonious wounding were brought down from the prison and given a hearing before Judge Halsey. It was shown that the two men shot were not seriously wounded. Judge Halsey then released the prisoners in the sum of $10,000 for a further hearing on Monday. The bail was promptly furnished and the men released.

All is quiet at the Warnke washery, but the owner says if they can get the machinery in shape they will start up again. Sheriff Jacobs is afraid that if he does there will be more trouble. A large number of deputies will be stationed about the washery, and if they are unable to preserve order it is said the sheriff will call for troops.

Nonunion Men Flock to Mines.

THURMOND, W. Va., Aug. 16.—One hundred or more nonunion men are arriving in the New River coalfields daily to take the places of strikers. At the Rend mines a great demonstration was made yesterday. Several hundred strikers, heavily armed, marched to the mine and forced sixty nonunionists to abandon work. Deputy marshals were powerless, and serious trouble is imminent.

Tientsin In Chinese Hands.

TIENTSIN, China, Aug. 16.—The turning over of the government of the city of Tientsin to the Chinese authorities has been completed with considerable ceremony. Yuan Shi Kai, viceroy of Pechili, arrived in the morning and was received by a guard of honor of Chinese troops. After meeting the foreign commanders in the city the viceroy was given a luncheon as the guest of the city council, and the employees of the council formally handed over the city's government. The day's proceedings closed with a banquet to Yuan Shi Kai.

Rebels Get Colombian Gunboat.

SAN JOSE, Costa Rica, Aug. 16.—News has reached here from the camp of the Colombian revolutionists in the Agua Dulce district that after a naval engagement the Colombian government gunboat Boyaca was captured by the Colombian revolutionists. Three hundred government soldiers and Generals Ortiz and Henao and supplies of munitions of war and provisions were captured with the Boyaca. The Colombian revolutionists are said also to have secured a gasoline launch which was in the government service.

Alger Wants to Be Senator.

DETROIT, Mich., Aug. 16.—The News says that at a meeting of the advisory council of the State League of Republican Clubs at the Hotel Cadillac President Fenton announced that next Monday General R. A. Alger, ex-secretary of war, will come out with a formal announcement as a candidate for the United States senate to succeed the late James McMillan.

Burned to Death In a Parade.

ANTWERP, Aug. 16.—During a torchlight procession held here in connection with the communal fetes a car representing "Winter" caught fire, and one of the women occupants was burned to death. Four other women on the car sustained injuries.

Squadron Off Nantucket.

NANTUCKET, Mass., Aug. 16.—The battleships Massachusetts, Alabama and Kearsarge and the cruisers Brooklyn and Olympia, with the dispatch boats Mayflower and Scorpion, are anchored just off Handkerchief lightship.

O'NEILL'S

Summer Clearing Sales Now Going On!

Inventory is near at hand, and all stocks must be brought down to a minimum at once. None of this season's goods must be carried over. In order to accomplish this and dispose of all surplus stock at once, we have gone through each department cutting prices left and right, in some cases more than half, making values that cannot be duplicated anywhere.

If you are looking for bargains now is the time, and this is the store in which to secure them.

☞ All Purchases Delivered Free to Any Railroad Station within 100 Miles of New York City.

Send for our Grocery Price List.

Sixth Ave., 20th to 21st Street, N. Y.

CLOSING OUT SALE

of all the odds and ends of the spring and summer season, we have decided to close out all the spring and summer goods we have on hand, and in order to make them go in shor tiime we have marked the goods down below the price on them at wholesale. For the lack of space we cannot mention any prices, but we will say that you can't duplicate them for twice the money we charge for them in any other house in the city of Plainfield—everything included.

Clothing, Shoes, Ladies' and Gents' furnishings, etc.

NO RESERVE. NO EXCEPTION.

Come early and avoid the rush.

COMMENCING

FRIDAY, August the 8th,

and lasting until September 1st.

NEW YORK BARGAIN STORE,

324 WEST FRONT STREET, PLAINFIELD.

AUGUST TROUSER SALE.

Every pair of pants in our stock we will sell at a sacrifice of about ⅓ original price. Trousers for everybody, every size and every kind.

The man who purchases a pair of trousers now will return for another as long as he has legs to wear trousers on.

A complete line of Furnishing Goods and Hats.

Werner's Clothing House, 206 West Front St.

PUTNAM & DEGRAW.

Agents for MAY MANTON'S PATTERNS.

Men's Pleated Front Shirts, white and colored, each	1.00
Men's Hose, drop stitch, black and blue, pair	12c
Monogram Half-Hose, black or tan, 2 pair	25c
Men's and Boys' Leather Belts at	18c, 25c & 50c

CANDY at **CAMPBELL'S,** 112 WEST FRONT STREET. Thursday and Saturday Specials

We have a superior Chocolate Cream, 19c lb. Ice Cream and Soda Water. We take special pains with our Peanut Brittle, 8c. You can get a nice box of Candy for 25c. We make our own candies upstairs according to purest and finest recipes.

Fowler's Candy

Is second to none for purity. Everything made on the premises, which are open for inspection. No glucose goods made or sold.

Fowler's Ice Cream and Soda Water have given satisfaction wherever used. The latest ice cold drinks are to be had at Fowler's, 131 East Front St. Thankful for past patronage I solicit a continuance of the same. **Telephone 1005.**

BEAUTIFY YOUR SKIN AND HAIR with warm shampoos of **Harfina SOAP**

Beautiful hair is positively insured by cleansing scalp and hair with *Harfina Soap* and then applying a dressing of *Hay's Hair-Health.* This will remove dandruff, stop itching and promote a healthy growth of luxuriant hair. For purifying the skin, softening and whitening rough, chapped hands; for removing pimples, allaying irritation or offensive perspiration, and for all antiseptic purposes in the toilet, bath or nursery, *Harfina Soap* is pronounced by thousands of men and women the most perfect and satisfactory soap, toilet or medicated, they have ever used.

Harfina Soap is free from alkali, and unites purest cleansing ingredients with healing Pine Balsam and delicate odor of forest flowers.

It combines in one soap, at one price, the best skin and complexion soap, the best hair and scalp soap in the world. 25 cent cakes at leading druggists; 3 for 65 cents.

Free Soap Offer Good for 25c. cake HARFINA SOAP.

Cut out and sign this coupon in five days, take it to any of the following druggists and they will give you a large bottle of **Hay's Hair-Health** and a 25c. cake of **Harfina Medicated Soap,** the best soap for Hair, Scalp, Complexion, Bath and Toilet, both for **Fifty cents;** regular price, 75c. **Redeemed by leading druggists everywhere at their shops only, or** by the **Philo Hay Specialties Co.,** Newark, N. J., either with or without soap, by express, prepaid, in plain sealed package, on receipt of 60c. and this coupon. (Sign name and address.)

Hay's Hair-Health, warranted to restore youthful color, beauty and life to gray or faded hair, has proved a blessing to thousands who now have a fine head of hair. **Hay's Hair-Health** is a refreshing fragrant dressing and hair grower. Not a dye, will not stain the scalp or clothing. Stops hair falling. **Large 50 cent bottles at leading druggists.**

Following Druggists supply Hay's Hair-Health and Harfina Soap in their shops only:

L. W. RANDOLPH, 143 W. Front St.; F. ROWLEY, 218 W. Front St.; J. P. POWERS, Somerset St. and Craig Place; C. M. NAGLE, Front and Grove Sts.; R. J. SHAW, 207 W. Front St.; A. D. MALLINSON, Liberty and Fourth sts.; E. S. F. RANDOLPH, 205 North Ave.; P. B. HODGE Y. M. C. A. Building.

ALTERATION SALE

SPECIALS FOR THIS WEEK:

59c—50 dozen Ladies' Wrappers, made from fine quality of percale, light colors only, never sold for less than $1.00.

69c—50 dozen Ladies' Wrappers, made of fine quality of indigo blue percale; never sold less than $1.25.

19c—25 dozen Ladies' Shirt Waists, made of good quality percale, regular value 39c.

65c—15 dozen Ladies' Skirts, made of good quality indigo blue duck, regular price $1.00.

25c—50 dozen Boys' Calico Shirts, collars and cuffs attached, value 35c

19c—Children's Straw Hats, reduced from 50c and 75c

2,500 yards Fancy Ribbons, at **5c, 10c, 19c,** regular price 20c, 30c, 45c

I. H. BOEHM,

109-111-113 West Front Street.

SEAFOOD —AT— Rogers & Co.

Tempting and inexpensive. You'll have a very attractive meal if you buy your fish from our stand. A great deal cheaper than meat and vastly more wholesome for hot weather.

Our wagon will call for your order. Our Telephone is 140. Your orders will receive prompt attention.

We are without a doubt the largest dealers in Plainfield, and our direct connections with the shippers place us in a position to furnish the very best stock.

ROGERS

232 West Second Street,

SPECIALS EVERY SATURDAY

Special Rental Piano Sale Of

FISCHER PIANOS

An Opportunity Taken Advantage of is Money Saved.

We will dispose of a large assortment of Pianos returned to us from Rental. These Pianos have been thoroughly overhauled and some are ***quite equal to New.*** You will find among them various Sizes, Styles and Designs to meet every demand, and to conform to the size and surroundings of any room. ***All Woods are Represented.***

This is an exceptional opportunity to select a superior Piano, at a ***very low cost.*** To those who intend to purchase a Piano, an early call will obtain an advantageous selection. You will find terms moderate.

CASH OR EASY PAYMENTS.

A deposit paid on any Piano you may choose, now, will **secure it for you until the fall.**

J. & C. FISCHER,

164 FIFTH AVENUE, BET. 21ST AND 22ND STREETS, **NEW YORK.**

Sole Agents for the LYRAPHONE—the IDEAL Piano Player.

STRAW HATS

ROUGH, FINE FRENCH PALMS, WEST INDIA PANAMA and others. Also FINE LINE SUMMER SHIRTS.

JAS. R. BLAIR, 205 Park Ave.

THE USE OF **REYNOLD'S PETROLEUM HAIR TONIC** MEANS

Healthy Scalp, Natural Growth of Hair (no falling out), no Dandruff. 50 cents bottle.

Prepared only by

T. S. ARMSTRONG,

Corner Park and North Aves., (The Apothecary.) Plainfield, N. J.

DEATH INSTANTANEOUS.

Bodies of Mr. and Mrs. Fair Made Ready For Shipment.

PARIS, Aug. 16.—The fatal accident to Mr. and Mrs. Fair is the sensation of the city and the leading topic of conversation among American residents and in automobile circles.

The manager of the firm which sold Mr. Fair the automobile in which he met his death said that he had more than once warned Mr. Fair that he was too imprudent. He said Mr. Fair had the "speed madness" and had met with an accident the last part of June, when he collided with another automobile on the Avenue de Champs Elysees, in Paris, but luckily no one was killed. "I attribute the accident," said the manager of the firm, "to the condition of the road where the disaster happened.

"At this point there is a steep and treacherous incline, down which Mr. Fair must have gone at full speed, and his automobile, which was capable of running about sixty-eight miles on the flat, would then have attained a speed of from eighty-seven to ninety-three miles an hour."

Mr. Ellis of Hotel Ritz, who went to Chateau Buisson du Mai in accordance with cabled instructions from Mrs. Hermann Oelrichs, Mr. Fair's sister, to arrange for the removal of the bodies and Mr. and Mrs. Fair's belongings to New York, says he saw Dr. Perriquet, who was summoned after the accident from the neighboring town of Pacy-sur-Eure.

Dr. Perriquet told Mr. Ellis that when he reached the scene of the disaster both Mr. and Mrs. Fair were dead. They had apparently been killed outright. The gatekeeper and other persons connected with the Chateau Buisson du Mai also thought that both the Fairs were dead when picked up.

Mr. Ellis found the bodies covered with beautiful flowers which M. Borson, the owner of the chateau, had gathered from his garden. Mr. Ellis had the bodies embalmed and placed in two oaken caskets lined with lead. They were enveloped in silken shrouds. A special car was engaged to bring the remains by rail to Paris. They will be dispatched to New York by the first steamer.

AWAITING BOER GENERALS.

Refugees at The Hague to Complain of Their Treatment.

THE HAGUE, Aug. 16.—The arrival here next week of the Boer generals Botha, De Wet and Delarey is expected to put a check to the recently renewed anti-British propaganda.

According to the present programme, the visiting Boer generals will first visit Amsterdam, where a great reception in their honor will be held. They will then return to The Hague to visit Mr. Steyn, former president of the Orange Free State, and from there they will go to Utrecht to confer with former President Kruger of the Transvaal.

Many of the Boer refugees here are awaiting the arrival of the generals to urge them to mediate with the British government in their behalf, but the greater number have complaints to make of the treatment they have received at the hands of those surrounding Mr. Kruger.

Severe Storms In North Carolina.

CHARLOTTE, N. C., Aug. 16.—There have been a series of severe electrical, wind, hail and rain storms in this section of the state for three nights past. At Statesville a hotel was struck by lightning and destroyed. At Concord St. Andrew's Lutheran church was not only blown down, but its timbers scattered. The Odell cotton mills were damaged to the extent of $6,000, the Lippard mill was unroofed, and the Cannon Manufacturing company was damaged to the extent of $2,500. All over Concord chimneys and trees were blown down and buildings unroofed. The property damage in the town is estimated at $25,000. One life was lost, that of Feizer Morris, colored, who was drowned in a swollen stream.

Cornell Summer School Closed.

ITHACA, N. Y., Aug. 16.—The six weeks' summer session at Cornell has closed, and a majority of the students have left Ithaca. The attendance this year was 547, a gain of 29 per cent over last year. During the coming month comparatively few of Cornell's instructing staff will be in the city, as all who were connected with the summer work will leave for vacations. The work of the regular university year will be resumed about Sept. 25.

Cold Weather In Germany.

BERLIN, Aug. 16.—The weather continues cold and rainy. The temperature in southern Saxony stood at 33 degrees F., and snow has fallen in the Erz-Gebirge and in the Vosges mountains in Alsace. The North sea summer resorts are practically deserted, and persons on vacations are returning to their homes. Army officers are wearing their winter overcoats.

Arrested In Vancouver.

SAN FRANCISCO, Aug. 16.—William H. Dillard, the absconding colored messenger of the custom house here, has been arrested at Vancouver, B. C. Dillard is accused of having issued no less than forty-two fraudulent certificates of registration to Chinese in this country and is believed to have realized thousands of dollars.

Corbett-McGovern Date Changed.

LOUISVILLE, Ky., Aug. 16.—A dispatch has been received here from Robert C. Gray, manager of the Southern Athletic club, announcing that the date of the Corbett-McGovern contest in Louisville has been changed from Sept. 15 to Sept. 22.

Kinz's Gift to the Abbey.

LONDON, Aug. 16.—King Edward has presented Westminster abbey with a beautiful golden crucifix as a memento of his coronation.

MURDER MOST FOUL

Heinous Crime at Bennington, Vt., Revealed.

THE GUILTY PARTIES UNDER ARREST

Woman and Accomplice Enticed Her Husband Into a Wood, Chloroformed Him and Threw the Body Into the River.

BENNINGTON, Vt., Aug. 16.—A startling story was brought out at the inquest held before Justice Shurtleff into the death of Marcus Rogers, whose body was found in the Walloomsac river here Thursday, when Levi Perham, aged nineteen, confessed that the man had been murdered and implicated himself and the wife of the dead man as the participants in the crime. Levi Perham, his brother Boyd, twenty-four years old; Mrs. Rogers and Stella Bates were all placed under arrest as the result of the confession, the Bates woman, it is alleged, having obtained the chloroform with which the victim was first rendered unconscious.

Rogers separated from his wife several months ago and went to work for his brother at Hoosic Corners, his wife, it is alleged, having since been living here with another man. Rogers had his life insured for $500 for his wife's benefit, and this fact had a most important bearing upon the husband's death.

Rogers left Hoosic Falls last Tuesday morning for Bennington, was seen up to 8 p. m. and not again until his body was found in the river Thursday morning.

The fact that the lungs were full of air led to the general belief that the man had been foully dealt with, and because of the unfriendly relations said to have existed between the dead man and his wife Mrs. Rogers was placed under surveillance and an inquest was ordered. A hat was found near the river, pinned to which was a note purporting to have been written by Rogers, in which the writer said that he had ended his own life, as there was nothing further to live for.

At the inquest held before Justice Shurtleff eight or nine witnesses gave testimony as to the relations between Rogers and his wife, their frequent quarrels, the movements of Rogers, etc., but the climax was reached when the Perham brothers, Levi and Boyd, were placed on the stand. Boyd, the elder, was first examined, and to the amazement of those in attendance directly charged his brother and Mrs. Rogers with the crime of murder.

In his story Boyd Perham said that the deed had been under consideration for several weeks. He said Mrs. Rogers approached him a few days ago and offered to give him the amount of the insurance on her husband ($500) if he would go to Hoosic Corners and do away with him. He refused point blank to have anything to do with such an undertaking. He did, however, know all that had since occurred. Failing to enlist him in her service, Boyd said that Mrs. Rogers approached his younger brother Levi and exerted such an influence over him that the latter consented to lure Rogers to Bennington, where a trap had been set for him. Rogers, he said, was enticed to Morgan's grove, where on the evening of Tuesday he met his wife and Levi Perham. The meeting was apparently a friendly one, and under the impression that his companions were showing him a trick with ropes Rogers allowed them to bind him hand and foot. When in this helpless condition, they chloroformed him and threw him into the river.

Perham's story created a tremendous sensation, and the excitement was in nowise modified when Levi Perham took the stand at the conclusion of his brother's recital and confessed that all that had been revealed against himself was true.

Uncle Sam a Practice Boat.

BERLIN, Aug. 16.—The American yacht Uncle Sam of the raceabout class, which was bought by Emperor William from Francis R. Riggs of New York after the boat had won the emperor's gold cup at the international regatta at Kiel, has been overhauled and turned over to the navy. The little yacht, which is 31 feet 10 inches over all and 21 feet on the water line, is to be used for practice in learning how to best handle small craft. The emperor knows that Germans do not get as good results from their yachts as do American and English yachtsmen. He observed that the naval cadets at Kiel were weak and failed to make the most of the Comet's strong points.

Tin Plate Workers Laid Off.

ELWOOD, Ind., Aug. 16.—Two thousand employees of the American Tin Plate company have been notified that the plant will be shut down indefinitely. The plant resumed last Monday after a shutdown following the refusal of the local employees to accept a reduction in wages. The reduction was accepted, and the mill started.

Peace Restored In Siam.

WASHINGTON, Aug. 16.—Minister King, at Bangkok, Siam, cables the state department that quiet has been restored in Siam and that the troops are in control. He says American interests are secure. An incipient revolution was started in Siam a short time ago, and this dispatch announces that it is practically at an end.

Many Perish In Chinese Floods.

LONDON, Aug. 16.—In a dispatch from Hongkong the correspondent there of the Daily Press says there have been terrible floods in Kwangsi province, in which 1,000 persons were drowned. Several houses have collapsed at Hongkong, and twenty persons were drowned.

THE DAILY PRESS.

INDEPENDENT IN POLITICS.

A. L. FORCE, - Editor and Proprietor.

CHARLES BURDETTE MORSS, City Editor.

Published Daily, except Sunday, at 3:00 p. m.

10, North Avenue. Telephone Call 61.

Two cents a copy. Ten cents a week. $5.00 a year—in advance.

No extra charge for papers mailed to points in the U. S. and Canada.

Delivered by carrier or by mail.

THE PRESS has the most complete carrier and mail service of any paper in the metropolitan district.

Any subscriber failing to receive a single issue will confer a favor by notifying the business office.

Advertising rates mailed on request.

Copy for Change of Advertisements to ensure change the same day MUST be in this office by 9 a. m.

PLAINFIELD, N. J., AUG. 16 1902.

THE PRESS is for sale at—

UNION NEWS CO . . . . . R. R. Station
A. M. HARPER . . . . . 411 Park Ave
E. A. LAING . . . . . 110 W. Front St
A. D. MALLINSON . . Fourth and Liberty Sts
TROLLEY WAITING ROOM . . Watchung Ave
M. ESTIL . . . . . 111 Park Ave
W. E. MATTISON . . . . . 85 Somerset St
GEO. SCRIBNER . . . . . 319 Watchung Ave
J. HATFIELD . . . . . 212 Watchung Ave

THE DAILY PRESS will be forwarded to you while on your vacation without extra charge if you will send your address to the business office. . . . . .

NOTICE!

On and after this date The Daily Press will make a charge for the insertion of notices of entertainments to which an admission fee is asked, or which are for the pecuniary profit of clubs, societies, churches, or anything not a public charity.

No charge will be made for notices of meetings, services or entertainments which are not in any way for pecuniary results.

COMING EVENTS.

August 16—Baseball. Scotch Plains vs. Safe Works at Scotch Plains.

August 16—Golf. Play for Boys and Golf Committee cups at Hillside Club: play for President's cup at Park Golf Club.

August 18—Meeting of Common Council.

August 18—Meeting of Plainfield Board of Education.

SEWAGE DISPOSAL WORKS.

No matter how honest the local investigators may be, any report they may make concerning the condition of the city sewage disposal works is bound to be disbelieved by some people who will think they are trying to cover up a state of affairs which does not really exist. There can be no claim of partiality on the part of an expert in the employ of the State Sewage Commission. His report is bound to show the exact state of affairs.

Thomas LeClear, an expert chemist in the employ of that commission, has finished his exhaustive tests of the beds and has prepared his report which will be presented to the commission at its next meeting. The results of his investigations show that the claims made for the new method of disposal have been fulfilled. It was then said that it would require a few months to get the system in proper working order. The report of the expert shows that such has been the case. There have been some irregularities which the expert accounts for in just that way.

There is no use for the uninitiated to try to wade through the voluminous report. It is all so much Greek to those who are not acquainted with the subject. Briefly summed up, it shows that the beds accomplish the desired end. The water is clarified to such an extent as to be in condition to empty in a stream which is not used as drinking water. With all the various establishments which line Green brook, no one ever thinks of using that stream for drinking purposes.

Business men have learned that advertising creates business, says the Philadelphia Record. Thus a wholesale dealer in food writes: "To stop advertising in this age is like taking out your telephone—you have no way of telling people about your goods, and so you don't get the trade. Nor does the other fellow get it—there is no trade. People simply do with less to eat. Advertising educates them to buy the best."

When the Common Council meets again Monday evening, it is sincerely to be hoped that Councilman Lee will not allow his resolution demanding a purchase price for the water works to be lost in the shaffle of a caucus. That is a subject which would find much favor with the people of Plainfield. There is nothing binding in it and it enables the city to see just how much it would have to pay to have a plant of its own.

Union county is going to have its new court house. Another step toward that end has just been taken in that the contract for the erection of the new county structure has been signed, sealed and delivered. As soon as the bond for the completion of the work is ready, the contractors will lose no time in starting operations. The new court house must be completed by August 12, 1904.

There is every prospect that the annual convention of the State Federation of Labor at Trenton next week will be one of the most important gatherings of organized labor this State has ever seen. All of the trades have had an unusually prosperous year and will be well represented. Then there are several important questions to come up for discussion.

The question of to whom death came first, husband or wife, promises to be one of great interest to the village of New Market. That a lawsuit will result from the distribution of a fortune of such magnitude is a foregone conclusion. This sudden and violent death of Mr. and Mrs. Charles L. Fair has started excitement that will continue for many a day.

For the third time, Elizabeth has officially declared its small-pox epidemic at an end. Twice before it was declared over but the disease and the Health Board evidently had a misunderstanding for it promptly broke the board's official decree and appeared again.

COLUMN FOR THE SHOPPERS

SOME OF ATTRACTIONS TO BE FOUND AT LOCAL STORES.

A Few Interesting Items Concerning Greater Plainfield's Merchants

VanArsdale's clearance sale will last only the balance of this month, and it will pay you to take advantage of it.

You can be suited with any kind of a suit you wish, or with a whole suite of suits, if you leave your order with John G. Bantle, the Watchung avenue tailor.

Shaw's hard water soap is becoming used more and more every day. It is an article that recommends itself and which should be in every household. Sold only at R. J. Shaw's.

When you decide to have your house painted or papered get an estimate from Charles Conover & Company, of Elmwood place. A first-class job is guaranteed at reasonable prices.

It is a pleasure to shop at the Gayle hardware store. The stock is so complete and the goods are of such quality and price that one is sure to be satisfied with any purchase made there.

Not only are great alterations being made to the premises at I. H. Boehm's dry goods store, but slashing alterations have also been made to the prices. All gooods are being sold at cost.

When you are looking for watches that keep accurate time or for the best quality in the jewelry line call on J. Hervey Doane, of Park avenue. He also repairs watches and clocks in a first-class manner.

The New York Bargain Store is all that its name implies this weather. Clothing, shoes, men and women's furnishings are being sold at prices that cannot be equalled for lowness even in the metropolis.

The summer season has been quite cool, but the weather prophets predict plenty of warm days to come before fall. Weinberger, the clothier, has a large stock of summer suits for men and boys at very low prices.

The A. and P. Tea Company is presenting its patrons this week with a handsome bread tray. It is heavily nickelled and is very ornamental. The A. and P. Tea Company's goods are standards for purity the world over.

All the bread, cake and confections sold by John Wirth are made from the purest of materials and are simply the best to be had. They are all made by experienced men and are delivered free. Orders sent by telephone will receive particular attention.

—Frank Mahony, of High Bridge, has accepted a position in the Pond Machine Tool Works.

—Mrs. John Manley will be the soloist at the Y. M. C. A. meeting tomorrow afternoon at 4 o'clock.

—Rev. Charles Dunn, of Freeport, Ill., will occupy the pulpit at the First Baptist church tomorrow morning and evening.

—J. F. Parker will speak at the Gospel service to be held at the Netherwood Fresh Air Home tomorrow afternoon at 4 o'clock.

CASTORIA
For Infants and Children.
The Kind You Have Always Bought
Bears the Signature of Chas. H. Fletcher

SATURDAY BARGAIN LIST.

UNUSUALLY INTERESTING TO BARGAIN LOVERS.

WHITE GOODS.

Excellent 40 in. White Lawn . . . . . 10c yd
20 in. Antiseptic Diaper . . . . . 49c pc
Good full size White spreads . . . . . 79c ea
22 in. Mercerized Napkins (by doz only) $1.75
64 in. " Table Damask (to match) 69c yd
72 in Fine Linen " " . . . . . 56c yd
45x36 Hemmed Pillow Cases (good) . . . . . 2 pr 25c
81x90 Unbleached Sheets . . . . . 39c ea
Hemmed Turkish Wash Cloths . . . . . 6 for 25c

CORSETS.

Lot of 1.00, 1.50 and 2.00 Corsets (odd sizes) 50c ea
Lot of 39c Summer Corsets (odd sizes) . . . . 25c ea
Dainty Batiste Girdles . . . . . 50c ea
R and G Tape Girdles . . . . . $1.00 ea
R and G Batiste Girdles . . . . . $1.00 ea
W B Straight Front Batiste . . . . . $1.00 ea
W B Straight Front Bias gored . . . . . $2.00 ea
Glove Fitting Straight Front (summer) . . $1.00 ea
"Chic" Linon Batiste (Thomson's) . . . . . $1.00 ea
Warners "Rust Proof" straight Front . . . . $1.00 ea

HOSIERY.

Our Ladies' 25c Drop-stitch hose . . . . . 19c pr
" " 50c Lace Lisle hose . . . . . 39c pr
" " 75c " " " . . . . . 59c pr
" " 25c Gauze Cotton hose . . . . . 19c pr
" " 50c Gauze Lisle hose . . . . . 39c pr
" Misses' 25c Lace Lisle hose . . . . . 19c pr
" Childs' 15c Ribbed hose . . . . . 2 for 25c
" Childs' 10c Ribbed hose . . . . . 3 for 25c

GENTS' FURNISHINGS.

Mens' 50c Open Mesh underwear 39c
" 1.00 "Monarch" Madras Shirts 79c
" 1.50 "Cluett" Madras Shirts $1.25
Boys' 50c Madras Shirts 39c
Mens' Collarless Night Shirts 50c
" 50c Overalls and Jumpers 40c
" 50c Black Working Shirts 45c
" Fine Seamless Light Weight Socks . . . 10c pr
High grade hand sewed Suit Cases (steel frame) . . $5.98

In the Carpet Store—27x36 Carpet Rugs (fringed) 75c. White Corrugated cottage rods (complete) 10c each. Silk Floss pillows 18x18 29c, 20x20 39c, 22x22 49c, 26x26 75c.

THE USUAL SATURDAY BASEMENT SPECIALS.

Hammocks 69c
All of the 98, 1.10 and 1.25 ones to go at this price.

Wash Boilers 78c
Heavy tin with copper bottom and iron drop handles, No. 8. Reg. price 98.

Table Tumblers 39c
A dozen. They are blown lead glass, full size Reg. price 55c

More Brooms 19c
Another lot of the regular 29c kind. 3 rows of stitching and good quality corn.

Preserving Kettles 39c
Blue and white enameled ware, No. 26 size. Reg. price 78c. No. 28 at 48c, reg. price 96. No. 20 at 63c, reg. price 1.25.

Clothes Baskets 69c.
Made of extra quality willow, large family size, worth a dollar.

Jelly Glasses 19c
A doz, Full ½ pint size, with tin covers, usually 25c.

Stone Pots 10c
½ gal, 1 gal., and 1½ gal. sizes in pots and jars. All one price on Saturday only.

Refrigerators 8.50.
80 lb. ice capacity; a regular 10.50 box; only a few of them.

Tea Kettles 78c
No. 8 size, solid copper throughout and nickel plated. Always sold at 1.10.

Toilet Paper 4 for 25c
Extra large packages in rolls and flat. Reg. price 10 each.

Food Choppers 78c
The Universal, will chop anything and without mashing. Only 3 doz at this price.

PICKINGS FROM THE AUGUST FURNITURE SALE.

Bed Room Suits
15.00 grade now 12.50
18.00 grade now 14.50
20.00 grade now 16.50
22.50 grade now 18.50

Solid Oak Tables
were now
16 in tops 69c 49c
18 in tops 98c 69c
20 in tops 1.25 98c
24 in tops 1.50 1.25

Crib Outfit 4.98
Including white enameled crib, woven wire springs and soft top mattress; reg. price 6.50

Porch Rockers
1.25 kind now 98c
1.50 kind now 1.25
2.48 kind now 1.98
2.98 kind now 2.00
3.48 kind now 2.50

Box Couches
Covered with fancy Denim, full spring edge; reg 7.98, special 4.98

Odd Dressers
9.00 grade now 6.98
10.00 grade now 8.50
12.50 grade now 9.98

Parlor Rockers
3.98 styles now 2.98
4.98 styles now 3.98

Bed Outfits
including white enameled bed spring and mattress.
8.50 outfits at 6.98
10.50 outfits at 8.98
13.00 outfits at 10.98
16.00 outfits at 12.98

Parlor Tables
2.98 styles at 1.98
3.98 styles at 2.98
4.98 styles at 3.98
6.98 styles at 4.98

Chiffoniers
Formerly 6.00 now 4.98
" 7.00 now 5.98
" 8.98 now 7.50
" 10.48 now 9.00

WOODHULL & MARTIN.

CHURCH FIFTY YEARS OLD

A CELEBRATION AT PITMAN M. E. CHURCH, AT NEW BRUNSWICK.

Sketch of One of New Brunswick's Most Progressive Methodist Churches.

(Special to The Daily Press.)

New Brunswick, August 16—Pitman Methodist Episcopal church, of this city, celebrated its fiftieth anniversary this week. The church is one of the most active in the city. Its membership is not as large as some of the other churches, nor is its church building as elaborate, but no church is more energetic and none makes itself felt in the community as much.

The church's organization was the outcome of a progressive spirit, and that spirit has always remained with it. In 1851 there was but one Methodist Episcopal church in New Brunswick, then known as the Shiloh M. E. church, but afterward changed to the First M. E. church. Its members, feeling the prosperous condition of Methodism and the prospective growth of the town in the section where the present church is located, deemed it well to branch out and erect another church.

The building, which is frame with brick basement, was dedicated to divine worship by Bishop Janes on Sunday, August 11, 1852. Seven years later another Methodist church was erected, the St. James. Methodism still has a large following in this city, divided between the three churches. Pitman church issues a monthly paper, called the Pitman Herald, and maintains several up-to-date auxiliary socities. The Pitman Union conducts annual excursions to Washington, D. C. Many pastors who are now prominent in Methodism in this State have ministered to the people of this church. Rev. Dr. D. N. Stafford is the present pastor.

Y. M. C. A. Meeting.

Rev. Fletcher Humphrey, a former State secretery of the Y. M. C. A. in Indiana, will address the men's meeting in the Y. M. C. A. hall tomorrow afternoon at 4 o'clock. Good music will be provided.

To Preach Tomorrow.

Rev. Charles E. Dunn, of Freeport, Ill., will occupy the pulpit of the First Baptist church, tomorrow morning and evening.

PERSONAL.

Ralph Schomp, of New street, has returned home after a vacation.

Miss Jessie Saxton, of this city, has been visiting friends at Woodbridge.

Miss Matie Swackhamer, of Whitehouse, is visiting relatives in Plainfield.

Herbert DuBois, of Putnam avenue, is spending his vacation at Burlington, Vt.

Miss Lizzie Guinee, of this city, is spending a week at High Bridge with relatives.

Paul N. Crispin, of Plainfield, has been visiting his former home at Bloomsbury.

Miss Annie Burke, of Plainfield, has been visiting her former home at High Bridge.

Miss Ida Firman, of Craig place, left this morning to spend a week at Asbury Park.

Mrs. S. P. Browe, of Dunellen avenue, is entertaining relatives from Shamokin. Pa.

Lewis Brokaw, of VanArsdale's shoe store, will leave Monday on a two weeks' vacation.

Miss Thain, who recently underwent an operation at the hospital, is constantly improving.

Assemblyman William Newcorn and his children are spending a few days with Philadelphia relatives.

Miss Agnes Brown and Miss Florence Brown, of Prescott place, are visiting friends in Brooklyn.

Miss Caroline V. Drake, of Duer street, will leave Monday to spend a vacation at Middletown, Conn.

The Misses Grace and Bessie Ten-Eyck, of West Sixth street, are spending the summer at Asbury Park.

Mrs. James Comerford and daughters, Anna and Stella, of High Bridge, are visiting relatives in Plainfield.

Mrs. Frederick VanDoren, of New Brunswick, has returned home after a visit with relatives in the borough.

Mrs. Henry VanMiddlesworth, of West Front street, is expected home next week from an extended visit at Manasquan.

Miss Daisy Snyder, of Boehm's dry goods store, will go to Easton, Pa., on Monday, where she will spend her annual vacation.

—Use Press Want Ads.

—It is said that the ambrosia of the gods was ice cream—and that all supplies were received from Tier's.

SALT WATER DAYS
— AT —
-- FLORIDA GROVE --

GREAT SALT WATER DAY
SATURDAY, AUG. 16.

GRAND
Balloon Ascension
BY THE RENOWNED
APE "SAPHO."

On this day will positively appear the only living ape aeronaut, in his thrilling two-mile tumble from the clouds, making the ascent with a huge balloon and dashing precipitately to the earth.

A large excursion is also due to arrive on this day.

COLORED SALT PEOPLE'S WATER DAY

Thursday, Aug. 28.

Grand Cake Walk—Handsome prize awarded to the best couple. A Clam Bake will be served for the Colored People as usual. If the weather proves stormy, will be held on the following Thursday.

LABOR DAY
MONDAY SEPTEMBER 1.

On this day an Excursion, embracing 7,000 people from the 19th Assembly District of New York City, will arrive on the steamer Tolchester and the barges Charles Speer and Susquehanna. The management has spared no expense to make these days even more attractive and entertaining than like celebrations have been in the past. All trolleys lead to

FLORIDA GROVE.

JOSEPH FIIGEN, PROPRIETOR,
8 9 12 89 Market St., Perth Amboy, N. J.

Notice of Order to Limit Creditors.

Somerset County Surrogate's Court.

Estate of Cornelia Mitchell, deceased. Notice is hereby given, that on the fourteenth day of August, A. D. 1902, on the application of the undersigned, as Executrix of the will of Cornelia Mitchell, deceased; an order was made by the Surrogate's Court, requiring the creditors of the said Cornelia Mitchell, deceased, to bring in their debts, demands and claims against the said decedent, under oath or affirmation, and present the same to the subscriber within nine months from the date of said order; and in default thereof any such creditor should be forever barred of his or her action therefor against the subscriber.

LYDIA COLTON, Executrix,
8 16 10 s North Plainfield, N. J.

EXECUTOR'S SETTLEMENT. Notice is hereby given, That the account of the subscriber, Executor of and Trustee under the will of Edmund V. Shotwell, deceased, will be audited and stated by the Surrogate, and reported for settlement to the Orphans' Court of the County of Union, on Wednesday, the Seventeenth day of September next.

WILLIAM H. SHOTWELL.
Dated August 15, 1902. 8 16 5 s

CLACY & FARLEE,
late of the New York Painting & Decorating Co.
Painters, Decorators and Paperhangers.
All work guaranteed. Estimates freely given.
LOCK BOX 582, PLAINFIELD, N. J.
JOHN CLACY, 510 Madison Ave.
8 15 6 G. S. FARLEE, 137 E. Front St.

YOU CANNOT AFFORD TO PASS PECK'S STORE.

SHOES HUNG UP, PRICES CUT DOWN.

"A lot of Shoes"—enough bargains to convince you. Just take a look at our windows and Bargain Table.

JOHN H. DOANE.
CORNER MADISON AVE AND FRONT ST.

THE FIRST NATIONAL BANK
INCORPORATED 1863.

Capital - - - $200,000.00
Surplus and Profit 60,000.00

J. W. JOHNSON, President.
J. A. SMITH, Vice-President.
D. M. RUNYON, Cashier.

DIRECTORS:
J. W. JOHNSON, E. S. HOOLEY, W. R. CODINGTON, J. A. SMITH, A. J. BRUNSON, J. A. HUBBARD, N. B. SMALLEY, W. M. STILLMAN, R. M. STELLE.

2 % Interest Allowed on Balances of $1,000 and Over.

Foreign Exchange and Letters of Credit Available in All Parts of the World.

- - - SAFE DEPOSIT VAULTS. - - -

SALE OF
M'n'facturer's Stock

We have purchased for cash, at great reduction, the entire line of a large manufacturer of SKIRTS, and we now offer them at rock-bottom figures. We would be glad to have you call and inspect these special bargains. We have divided the stock into three different groups:

Group 1—Rainy-Day and Pedestrienne Skirts, made of splendid quality melton cloth, in different colors, finely tailored, regular prices 2,95 to 5.50, all to go at 1.98

Group 2—Rainy-Day and Pedestrienne Skirts, made of splendid quality melton cloths, fine cheviots, Sicillians, homespuns in Kerseys, very newest effects, regular prices are 5.98 to 7.98, all to go at 3.50

We have about two dozen Wash Skirts, which we will close out at 29c

The Paris Cloak Store,
322 West Front Street.

W. L. DOUGLAS SHOES,
$3.00 AND $3.50

The Fellows who are wise are the ones wearing Douglas Shoes. These shoes are known all over the country to be the leading shoes at popular prices- Ladies' Queen Quality Oxfords at $2.50; others from $1.00 to $3.00.

A. Willett & Son,
107 Park Ave.

DON'T
Watch Your Coal Bins and
WORRY.
BUY A GAS RANGE
and be Comfortable, Contented and Happy.
Plainfield Gas and Electric Light Co.,
110 EAST FRONT STREET.

USE PRESS WANT ADS.

September Vacation Tours
Gettysburg, Luray, Natural Bridge and Washington, 8 days.
Nova Scotia, 9 days.
For Particulars apply
Honeyman's Private Tours
Plainfield, New Jersey.

R. B. Van Arsdale,
PRACTICAL TILE SETTER.
Also dealer in Mantels, Tiles, Grates & Everything for the Fireplace.
ESTIMATES CHEERFULLY GIVEN.
Show Room 140 Central Ave.
Office and residence—
426 Orchard Place. Telephone 1381

MEISSNER'S HAND LAUNDRY,
432 WATCHUNG AVE. Bring your lace curtains, fine dresses and fine laces to us. They will be done in the best manner and at reasonable prices.

So Different From Others

is that unique steam car

THE PRESCOTT

Awarded First Class Certificate in the endurance run. Regular stock car did the mile in 1.37⅕ min.

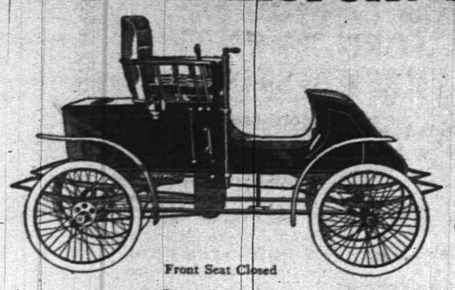

Front Seat Closed

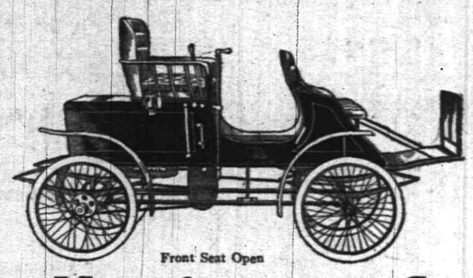

Front Seat Open

The Prescott is a wonderful steamer, carrying 200 lbs. under all conditions—on hill, or at speed. Made 2021 miles in 16 days and not a cent for repairs. Factory at Passaic, N. J.

Notice—We invite our neighbors to call, or send us a postal card and we will send a car to your home for inspection and demonstration.

Prescott Automobile Manufacturing Co.
PASSAIC, N. J.

THE DAILY PRESS may be obtained from any of the following agents for 10 cts a week—

DUNELLEN . . . . . Wm. Giddes
NEW MARKET . . . . . Harry Kenyon
SOUND BROOK . . . Union News Company
SOMERVILLE . . . . . John Gernert
WESTFIELD . . . . C. F Wittke, I. Lipscomb
SCOTCH PLAINS . . . . . Chas. Elliott
SOUTH PLAINFIELD . . . . . Walton Smith
CLINTON AVENUE. Mrs. Meader, John Ryan
FANWOOD . . . . . Chas. Elliott
NETHERWOOD . L. Uhdal, G. Brick, George Wunderlick.

(THE PRESS is also on sale at station.)

SUBURBAN NEWS

A Department Devoted to the Minor Events in Greater Plainfield's Suburbs by Our Own Correspondents.

DUNELLEN.

Plainfield coal dealers, who recently advanced the price of that commodity to $8 a ton, are casting about in this direction to help renew their supply. The local dealers have been asked to sell while others are carting from New Market. An endless procession of wagons passes through the borough daily.

A party of Dunellen women enjoyed yesterday in a pleasure jaunt by trolley to Boynton Beach. Those who were numbered in it were Mrs. William Conly, Mrs. T. L. Ronayne, Mrs. Joseph Maier, Mrs. Catherine Maier and Mrs. Fred Huff, the latter of Somerville.

In continuance with its repairs being made to the road through the borough, the Central employes yesterday placed new rails on the passenger tracks. They are much larger and heavier than those formerly in use.

The local baseball club journeyed to New Market, this afternoon, where it will give battle to the nine representing the township. A large crowd of rooters also made the trip.

John Neely, a fireman on the Central, sprained an arm by colliding with a fire box. He is under the care of Dr. Brakeley.

James Vail and a party of friends are spending the day crabbing at Boynton Beach.

Miss Annie Campbell has gone to Martinsville for a short stay with relatives.

Rev. Father Dunphy conducted mass in St. John's church, yesterday morning.

Mrs. Cornelius Taylor is entertaining relatives from Paterson.

Miss Lulu Gise is the guest of friends at Clinton.

TRUTH CONVINCES.

Hair will fall out when not nourished. We furnish the food. Use L. W. Randolph's Quinine and Glycerine Hair Tonic. 50c a bottle.

L. W. Randolph,
Prescription Druggist,
143 West Front St. Tel. Call 109.

NEW MARKET.

The employes of the Pencoyd Bridge Company in charge of the construction work on the new bridge 28, have placed the false abutments in position and are almost ready to do away with the old overhead work. The new structure will not have any towering supports, the plans calling for a simple low girder. The company is hampered in its work by a lack of men as all the expert builders are engaged further up the line.

Charles Rogers, Jr., was in charge of a party which drove to Riverside Park, Thursday evening. It consisted of the Misses Elizabeth Sanders and Sadie VanHook, of Spring City, Pa., Miss Dent, of New Market, Mrs. C. T. Rogers, Jr., Jesse Peirman, of Pottstown, Pa., and John Splan, of New Market.

In honor of his eleventh birthday, Joseph Penrose entertained a number of young friends at his home today. The children amused themselves in various ways after which refreshments were served. The young man was the recipient of several remembrances.

The regular practice of the band will be held Monday evening instead of Tuesday as has been customary. At its conclusion a meeting will be held for the purpose of determining the date for the proposed concert.

Mr. and Mrs. David Vaugh and daughter, of Brooklyn, are guests at the home of J. E. Meeker.

Jesse Dunham is out again after two weeks' confinement to the house by illness.

PLAINS AND FANWOOD

Service at the Baptist church tomorrow will be Sunday-school, 9:30; morning preaching by the pastor, 10:45; a fresh air service for the benefit of Camp Woolfe, of Westfield, will be held instead of the usual B. Y. P. U. meeting at 7; no evening preaching.

The regular Saturday evening prayer meeting in the Methodist church tonight will be led by Rev. Mr. Glazer, who is occupying the pulpit in Rev. Mr. Bindenberger's absence.

Mr. and Mrs. A. L. Jimerson, who have been staying at Mr. and Mrs. George W. Marsh's while the latter were at Saratoga for a week, have returned to their home in Westfield

The baseball game between the locals and Safe Works team, of Plainfield, will be called this afternoon at 3:45 instead of 3:30, as has been the usual hour.

Miss Evelyn Buckley, who has been spending a few days with her grandmother, Mrs. James Buckley, has returned to her home in Plainfield.

Miss Mamie Merceir, of Plainfield, has returned home after a pleasant visit of several days with her parents, Mr. and Mrs. T. J. Merceir.

A number of the younger members of the borough social set will attend the Saturday evening hop at the Hotel Netherwood tonight.

The Township Committee met in the town rooms last night. A number of bills were paid and other routine business transacted.

Excelsior Hook and Ladder Company will hold its regular monthly meeting in its rooms Monday night.

Miss Susie Parse returned today from a visit of several days with Brooklyn friends.

Miss Edna Nicholl is spending a week with friends in New York State.

SOUTH PLAINFIELD.

Services at the Baptist church tomorrow will be in charge of Rev. E. Thompson, who was formerly pastor of the church. For the remainder of this month the services will be in charge of the Christian Endeavor Society Sunday evenings at 7:45.

Mrs. Joseph Francolim is entertaining her parents, Mr. and Mrs. Mac Keller, of New York.

A number from here witnessed the various baseball games in Plainfield today.

Mrs. Oscar Thorne is entertaining a friend from Plainfield.

NEWARK COPS WERE BEATEN

(CONTINUED FROM PAGE 1.)

NEWARK.

	R	BH	PO	A	E
Holtzhauer, cf	1	1	2	0	0
Schroeder, ss	2	0	2	0	0
Hock, 1b	1	2	5	0	0
Allison, c	0	0	13	2	3
Martin, 2b	0	0	0	0	1
Jeremias, lf	2	0	0	0	2
Rath, rf	1	0	0	0	0
Riley, 3b	0	1	1	2	3
Carr, p	0	0	1	15	1
	7	4	24	19	10

Score by innings:

Plainfield	1	0	3	2	0	3	0	1	x—10
Newark	1	0	0	0	2	0	0	2	2—7

Summary:

Two-base hits—Bolmer, C. Flynn, McGinley. Stolen bases—Bolmer. McGinley, Conroy, Winn (3). Bases on balls — Plainfield, 5; Newark, 3. Struck out—By Winn, 11; by Carr, 13. Dropped third strike—Conroy, 2; Allison, 2. Passed balls—Conroy, 5; Allison, 4. Umpires—Lawrence Doyle and Jacob Hoffler. Time of game—2:15.

AUTO DID IT.

Started a Blaze Which Destroyed the Machine and the Barn Which Held It.

(Special to The Daily Press.)

Somerville, August 16—After many false alarms during the past few weeks the fire gong sounded in earnest Thursday, at about noon, when it was found that the barn of Voorhees T. VanFleet, the well-known member of the firm of Ballantine & VanFleet Company, carriage manufacturers, was ablaze. The firemen were quick to respond and the blaze was soon checked, although the building was totally wrecked. The West End Hose Company was first on the scene.

Mr. VanFleet had been lighting his automobile as usual and left the door ajar when he went out for a few moments. The draught fanned the blaze. The auto was destroyed. The barn was insured for $300 and the machine for $800.

Miss Blanche VanFleet saw the blaze and heroically dashed into the burning building, rescuing her handsome team of Shetland ponies that is so frequently seen on the streets.

—Seventy-five eight-quart baskets of fancy Jersey peaches will be closed out at Neuman Brothers this afternoon and evening at 35 and 40 cents.

Miss Clara Ward, of West Front street, is spending her vacation at Asbury Park.

Charles Tallman, of Somerset street, will leave this evening to spend a week at Atlantic City.

His Sight Threatened.

"While picnicking last month my 11-year-old boy was poisoned by some weed or plant," says W. H. Dibble, of Sioux City, Ia. "He rubbed the poison off his hands into his eyes and for a while we were afraid he would lose his sight. Finally a neighbor recommended DeWitt's Witch Hazel Salve. The first application helped him and in a few days he was as well as ever." For skin diseases, cuts, burns, scalds, wounds, insect bites, DeWitt's Witch Hazel Salve is sure cure. Relieves piles at once. Beware of counterfeits. L. W. Randolph.

WHAT PEOPLE ARE DOING

SOME BRIEF PARAGRAPHS OF A PERSONAL NATURE.

Many Folk of Greater Plainfield Are Entertaining or Being Entertained.

Mrs. Charles E. Horne, of Willow avenue, sailed today noon for Europe.

Mrs. M. L. Greer, of Grove street, is sojourning at Long Branch for a month.

William Schaefer, of this city, has been visiting at High Bridge for a few days.

George Edwards, of Cranford, formerly of Duer street, was in town yesterday.

Albert Gainor, of this city, has been visiting relatives at Raritan for a short time.

Harry Blimm, of Somerset street, has returned from his annual vacation of two weeks.

Miss Beglin, of Woodhull & Martin's store, has returned from her annual vacation.

Miss Mamie Leahy, of Richmond street, is visiting Miss Daisy Bowlby, of Glen Gardner.

Miss Maggie McGuirk, of Raritan, has been spending a few weeks with Plainfiled friends.

Miss Clara Long, of Park avenue, is visiting her cousin, Miss Elizabeth Long, of Somerville.

Miss Marie Bourgeois, of East Front street, has returned from East Orange after a two week's stay with friends.

Mrs. Walter Heidloff, of the borough, and Miss Alta McConnell, of Park avenue, have been visiting in New York.

Miss Linda Butler, of East Front street, has returned from East Orange, where she has been spending a number of weeks.

Miss Cora Margerum, of Princeton, who has been visiting relatives on East Third street, has gone to East Millstone to visit relatives.

Mr. and Mrs. A. D. Thompson, of Netherwood, and Miss Adele Runyon, of West Fourth street, have returned from a sojourn in New York State.

Rev. E. Love and daughter, Roxana, of East Ninth street, left yesterday for a visit at Newport. Miss Love will remain the balance of the season.

Miss Helen H. Taylor, daughter of the late Captain T. F. Taylor, has returned to her home in Kingston, Can., after having spent some weeks with her uncle and aunt, Mr. and Mrs. John Walker, of Madison avenue.

HILL & SHUPP | HILL & SHUPP | HILL & SHUPP

Store News for Saturday and Monday

Syndicate Stores: WILMINGTON, PLAINFIELD, MORRISTOWN.

WHOLESALE BUYERS TO SELL AT RETAIL.

WATCH THE ROUND COUNTER DAILY.
LAST TWO DAYS OF THE HOSIERY SALE.
LAST TWO DAYS OF THE HOUSEFURNISHING SALE.
ANOTHER RIBBON SALE.
10c, 15c—HOSIERY ON ROUND COUNTER FOR SATURDAY.

ROUND COUNTER MONDAY

5 cents Standard 10c Novels, by such authors as Dickens, Scott, H. Rider Haggard and Jules Verne.

Also **UMBRELLAS,** all priced special for one day.

7 cents—SPECIAL—An entire line 10c White Lace.

GLOVE SPECIALS

69c for 90c Black Silk Gloves.
19c for 25c Tan Lisle Gloves.
39c Evening length Black Silk Mitts.
15c Black or Tan Color Mitts.
47c 2-Button White Chamois Gloves, small.
19c Evening length Light Blue Silk Gloves, slightly soiled.

Special—5c—For a Box of Hooks and Eyes.

5c—Turkish Towel Ends; many of them long enough for full towel.

Fancy Bath Robe Blankets—Mexican designs.

33c—Plain Color Bath Robe Blankets.

3½c—Batiste Lawns; limit 12 yds to a customer.

10c—Balance 25c. Fine Gingham

12c—Sale Tooth Brushes Saturday.

25c—Special on Best 30c Mattings.

CORSET NEWS—Some of the good kinds to be found here.
H. & C.—Spiral Spring Side Steels. absolutely unbreakable.
$1.00—Stainless Eyelets, do not cut through.
Nemo—Straight Front, Self-Reducing. **Nemo**—Delta Dip, Hip Spring.
Two of the best Corsets made for fleshy people.
Our Dep't is in charge of experienced help who can talk to you intelligently about Corsets.

39c—A choice lot Hassocks.

65c—Full Size White Bed Spreads

Another Ribbon Sale.
Satins—All popular shades.
No. 7—**7c** No. 16—**18c**
No. 9—**12c** No. 22—**20c**
No. 12—**15c**
An envelope toilet powder free with each Ribbon purchase Saturday.

September Fashion Sheets and Designers
Now Ready at Pattern Counter.

25c—Lace Trimmed Corset Covers, lace neck and lace inserting.

Absolute Closing Sale White Shirt Waists.
98c from 1.25 **1.10** from 1.39 **1.29** from 1.50 **1.89** from 2.25
All others at the same reduction.

The Housefurnishing Sale will be continued Saturday and Monday. This Sale offers extraordinary values to those desiring to save from one-quarter to one-third of reg. price

Ice Cream Freezers **1.85**—The White Mountain Freezer, triple motion, the 4 quart size.

Lunch Boxes, 21c—The Camera Folding Lunch Box, cloth cov'd, lined.
Preserving Kettles, 39c—Gray enameled Preserving Kettle, capacity 8 qts, first quality.
Dish Pans, 48c—Gray enameled Dish Pans, first quality, the 14 qt. size.

Alarm Clocks, 69c — Ansonia Alarm Clocks, nickle plated, 24-hour time, warranted 1 yr.
Toilet Paper, 4c—Fine tissue Toilet Paper, rolls or pkgs.
Window Screens, 14c—Hard wood adjustable frame, 18 in high, 22 in closed, 33 in open.

HILL & SHUPP HILL & SHUPP

Neuman Bros.

Java and Mocha Coffee cannot be surpassed in quality, 30c per lb.
Old Government Java, very fine, 28c lb
Extra Good Quality Coffee, 22c per lb
Formosa Oolong is just the thing for iced tea. It makes a delicious hot weather drink, - - 50c per lb

Watchung Ave. and Fifth St.

J. F. HUBBARD, Pres. JAS. T. CLOSSON, Vice-Pres. WM. F. ARNOLD, Cashier.

CITY NATIONAL BANK

Capital, $150,000 Surplus and Profits, $125,000

ACCOUNTS — Domestic Mercantile Personal Savings — SOLICITED

LETTERS OF CREDIT FOREIGN DRAFTS TRAVELLERS' CHEQUES

Safe Deposit Boxes..... .....Storage Vaults

INTEREST PAID ON SATISFACTORY DAILY BALANCES.

VANTINE'S TEAS, Pure and Invigorating. Notable for their Fragrant Aroma.

English Breakfast
Formosa Oolong
Orange Pekoe
Young Hyson

P. G. DuBois,
Formerly with A. A. Vantine & Co.,
326 WEST FRONT ST.

Uncolored Japan
Basket Fired Japan
India Teas
Ceylon Teas
Mixed Teas

VANTINE'S YOSA AND MORIOR COFFEES. TURKISH COFFEE.

The continued popularity of the

NEW CENTURY

is evidenced by the increasing demand for operators.

Wanted, at once, experienced New Century Operators. Apply—
American Writing Machine Co.,
343 Broadway, New York.

St. Gabriel's Academy,

Cor. Jackson and Watchung Aves., Plainfield, N. J.

Select School—Conducted by the Sisters of Mercy.

The course of studies is thorough, embracing all the branches requisite for a solid and refined education.

The Academy will open on Monday, Sept. 8. Difference in religion is no obstacle to admission of pupils.

For further particulars apply to
8 6 1m SISTER DIRECTRESS.

PLAINFIELD PACKING CO.,
Peter Zimmerman, Proprietor,

153 W. Front Street,

Commencing today, will give
...GREEN TRADING STAMPS...
to each customer.

Legs of Lamb,.....16c per lb
Legs of Mutton,.....14c per lb

Each purchaser of a Leg of Lamb or Mutton, Friday and Saturday, will be presented with 25 Stamps. 8 14 3

Press Want Ads Pay

Dime Savings Institution,

OF PLAINFIELD, N. J.
No. 110 East Front Street

Interest paid on all sums from $5 to $2,000. Interest payable July 1 and Jan. 1.

J. Frank Hubbard - President.
W. F. Arnold, Jeremiah Manning, James C. Pope - Vice-Presidents.
- Treasurer.

BOYNTON BEACH

-:- FREE -:-

Balloon Ascension

By Prof. John Mack, The Boy Aeronaut,

Every Tuesday and Saturday

Commencing Aug. 9, at 6:30 p. m.

Finest Bathing Along the Coast.
ALL ATTRACTIONS.

TURKISH BATHS, RUSSIAN BATHS, ROMAN BATHS.

ALCOHOL RUBS, NEEDLE BATH, SALT RUBS, COLD PLUNGE.

The Finest Bath in this State, and equal in appointments to any in New York.

SINGLE BATH, $1. 6 TICKETS, $5.

Ladies 8 a. m. to 2 p. m. Gentlemen 3 to 9 p. m. Gentlemen Sundays from 8 a. m. to 1 p. m.

SANITARIUM Somerset St., Near end of trolley

HAS HUMOROUS SIDE.

Charity Work Sometimes Calls Forth Laughter or Smiles.

A Case of Pride and Coal Reported from New York—A Happy Reconciliation — How Mike Wanted to Be Helped.

How flexible and adaptable in its methods and how difficult to reduce to fast rules and principles the work of a great charity is, is illustrated by a few typical anecdotes which have been prepared by the Association for Improving the Condition of the Poor. The following are reported by the New York Post:

Two sisters, unusually large, powerful women, applied for coal. When visited they admitted that they had plenty of work, but some neighbor had "got it," and they wanted some, too. Seeing that there was not the shadow of an excuse for their asking for the coal, the visitor began to explain why they should not have it given to them, appealing to their pride, when, in reply, one of them shrieked at her:

"Pride, did you say? Well, I'll tell you what, miss; you can have the pride and we'll take the coal."

Visits of investigation frequently result in lasting good to the beneficiaries, as in the case of a woman who asked for sewing to do at home, because it was difficult for her to go out. It was found that this "difficulty" was caused by the lack of a thick-soled boot, one leg having been shortened through a fracture which she had sustained several years ago. It was decided at once to supply this need, but a visit was first made to her "only relative," a sister, to see if she was in a position to help. She, too, was poor, but it was learned from her that there was a brother somewhere in the city with whom they were not on good terms, and whom the sisters had not seen for years. Through the city directory he was traced and found to be in comfortable circumstances.

TOO STOUT FOR COOKING.

When his sister's condition was tactfully presented to him, he expressed gratitude for this opportunity of learning her address, which he "had lost," and said that he would immediately attend to the need. He kept his word, and a reconciliation was effected between these elderly people, which did the lame woman even more good than the shoe.

A visitor, upon her first call, found at home a huge Irishman, comfortably eating a dinner of potatoes and codfish, his wife, a thin, faded little woman, and several pale young children, looking on. An equally thin, half-fed looking boy, of 14, the main support of this family of ten, was at home, too, that being his noon lunch hour, and had just finished his bread and tea, and was reading "Dombey and Son." Upon inquiry as to what their trouble was, the meek little woman waited for the head of the house to speak. In a few seconds he waved to her to explain, as he evidently did not wish his dinner interrupted, so she said that "Mike didn't seem to be able to get no work at all." The visitor promptly and cheerfully replied that the society could help him in that respect immediately, and would give him tickets to the wood yard. "Mike" suddenly became interested, and said that he did not know about taking the tickets, as he had never done that kind of work, but added: "I'll tell you what would help—if you'll just get my wife some work."

A rather difficult case to plan for and assist in is that of a woman 40 years old, who has grown to an enormous size, having passed the 400-pound mark. She worked as cook, and, during her earlier years, supported her delicate mother and sisters, until they died. She grew too stout to keep her place in a boarding house, and some friends gave her a little furniture with which to make a home for herself. She absolutely refused to consider going into a museum, which every one advised, and is now modestly trying to make a living at washing. As she cannot walk a block without being utterly exhausted and creating a good deal of amusement for the neighborhood, she took in a homeless, feeble-minded old woman, whom she knew to be respectable, to call for and deliver her work; and this combination promises well, as the old woman required very little food or clothing. But one day the feeble-minded old woman wandered off, and now the plucky fat woman is endeavoring to get on with the occasional help of a neighbor's boy, who treats the situation as a huge joke.

TRADE CONDITIONS.

Heavy Crops Likely to Create a Stringency in Money Market.

NEW YORK, Aug. 16.—R. G. Dun & Co.'s weekly review of trade says:

Money market conditions are of especial importance just now. Heavy crops will call for much currency, and there is evidence of anxiety regarding the ability of banks to meet the demand without producing severe stringency. Transfers from this center were unusually large in July because of grain speculation, which is no evidence that subsequent withdrawals will be abnormal. On the contrary, interior institutions were never as strong, particularly at Chicago, where rates have been maintained for the express purpose of discouraging loan expansion. Moreover, there is good reason to believe that bank note circulation will be materially enlarged.

Prospects have greatly improved through the adjustment of numerous labor controversies, yet the anthracite coal situation is unchanged and supplies are nearing depletion. Distribution of merchandise has met with some interruption owing to freight blockades, the volume of business being very heavy. Earnings of the railways during the first week of August exceeded last year's returns by 2.8 per cent and those of 1900 by 17.9 per cent.

Statistics of pig iron production on Aug. 1, according to the Iron Age, are more satisfactory than might have been expected in view of the great scarcity of fuel.

Pressure for steel is undiminished, and the urgency of domestic consumers is shown by additional imports of large size.

Considering the official report of cereal crop conditions the firmness of quotations during the past week has been somewhat surprising. With even less than average favorable weather during the remainder of the season there is prospect of much the heaviest yield on record for the aggregate grain production.

Failures for the week numbered 196 in the United States against 168 last year, and 21 in Canada compared with 19.

Ball Family Reunion.

PENN YAN, N. Y., Aug. 16.—The second reunion of the Ball family at Keuka Park, N. Y., was a success. Representatives were present from New York, New Jersey, New England, Pennsylvania, Maryland, Delaware, Indiana, Virginia, Ohio, Michigan, Illinois and Louisiana, and messages of regret were received from nearly every state and territory and also from Canada. During the year much information was gathered respecting ancestors of the family who came to America from the midlands of England about 1630-50. They were mostly relatives, and in one group were six brothers. Their descendants are numerous and widely dispersed. An interesting feature of the gathering was the interest taken in Keuka college, which was founded and endowed largely by members of the family.

Famine Gaining In India.

LONDON, Aug. 16.—Official and other reports from India declare the famine situation there to be becoming more serious owing to the lack of rains throughout almost the entire country and especially in the Bombay Presidency. There has been a great increase in the number of natives to receive relief.

Prominent Hatmaker Dead.

DANBURY, Conn., Aug. 16.—Ezra A. Mallory, one of the most prominent hat manufacturers in this city, is dead at his home here of old age. He was eighty-two years old.

FINANCIAL AND COMMERCIAL.

Closing Stock Quotations.

Money on call firm at 4 per cent. Prime mercantile paper, 4¾@5 per cent. Sterling exchange fairly steady, with actual business in bankers' bills at $4.87.37@4.87.62 for demand and at $4.84.75@4.85 for 60 day bills. Posted rates, $4.86 and $4.88½. Commercial bills, $4.84¼@4.85¼. Bar silver, 52½c. Mexican dollars, 41¼c. Government bonds steady. State bonds inactive. Railroad bonds irregular. Closing prices:

Atchison	102⅝	Ontario & West.	33⅞
C.,C.,C.& St. L.	105½	Pacific Mail	40¾
Ches. & Ohio	54⅝	Reading	66⅝
Erie	39⅝	Rock Island	184¼
Gen. Electric	185	St. Paul	185¾
Lackawanna	278	Sugar Refinery	132½
Lead	25½	Texas Pacific	50⅝
Louis. & Nash.	152	Union Pacific	108⅞
Manhattan Con	134¾	Wabash pref.	47⅜
Missouri Pac.	117⅝	West. Union	92¾
N. Y. Central	164¼		

New York Markets.

FLOUR—The wheat advance caused mills to be firmer in their views and checked business; Minnesota patents, $3.80@3.95; winter straights, $3.40@3.60; winter extras, $3.05@3.25; winter patents, $3.65@3.90.

WHEAT—More active and stronger on poor grading at Chicago and showers in spring wheat states; September, 74⅛@74 11-16c.; December, 72¾@73⅛c.

RYE—Firm; state, 56½@57c., c. i. f., New York; No. 2 western, 60c., f. o. b., afloat; No. 2, 60@61c., track.

CORN—Advanced with wheat on small arrivals at Chicago, causing a demand from shorts; September, 57½c.; December, 46¾@46⅞c.

OATS—Quiet, but firmer with corn; track, white, state, nominal; track, white, western, nominal.

PORK—Steady; mess, $17.75@18.75; family, $20@20.50.

LARD—Easy; prime western steam, 10.45c.

BUTTER—Barely steady; state dairy, 16½@20c.; creamery, 16½@20½c.

CHEESE—Steady to firm; new, state, full cream, small, colored, fancy, 9½@9¾c.; small, white, 9¾@9⅞c.; large, colored, 9⅝c.; large, white, 9⅝c.

EGGS—Quiet; state and Pennsylvania, 20@20½c.; western, candled, 17½@19c.

SUGAR—Raw about steady; fair refining, 2 15-16c.; centrifugal, 96 test, 3⅜c.; refined steady; crushed, 5.15c.; powdered, 4.75c.

TURPENTINE—Quiet at 46¾@47¼c.

RICE—Firm; domestic, 4½@7c.; Japan, 4¾@5c.

TALLOW—Easy; city, 6⅛@6⅜c.; country, 6⅛@6⅜c.

HAY—Firm; shipping, 65@70c.; good to choice, $1@1.10.

Live Stock Market.

CATTLE—Market steady; choice, $7.50@7.80; prime, $7@7.25; good, $6.50@6.75; veal calves, $8@9.

HOGS—Market lower; prime heavies, $7.05@7.10; heavy Yorkers and light do., $7.10; pigs, $7@7.10.

SHEEP AND LAMBS—Market steady; best wethers, $4.40@4.60; culls and common, $1.50@2; choice lambs, $5.75@6.

DRUGGISTS.

Oders for WIEDA'S ICE CREAM can be left at POWERS' SomersetPharmacy 45 Somerset St. Tel. 756.

SODA With Fruit Syrups Second to None. MALLINSON'S LIBERTY AND FOURTH STS. Sogars are one of my specialties

HARD WATER TOILET SOAP makes a quick lather when used in the city water. Keeps hands smooth and soft. Increasing demand. 10c Cake. 3 for 25c. SHAW'S PHARMACY.

THE RIGHT TIME This is just the right time in the year for a Spring Tonic.

We make a special compound for the blood and general tonic that we can truthfully recommend to be a tonic. It will do away with that tired feeling, gives an appetite and purifies the blood.

Ask for Nagle's at 50c large bottle.

C. M. NAGLE'S PRESCRIPTION PHARMACY, West Front and Grove Streets, Tel. 772. Plainfield.

Hodge's Pharmacy. Give Our SODA A Trial —Pure Fruit Syrups.— Agency for the Famous Belle Mead Sweets. Y.M.C.A. Building. Tel. 210 A

HOTEL NETHERWOOD NOW OPEN.

HONEY COMB CANDY and delicious confections, and all kinds of fresh Fruit, every day, first-class and prices reasonable. HONEY COMB CANDY only to be had at ALEX LUSARDI'S, 211 WEST FRONT STREET.

A Full Line of -Artists' Materials- ~:~ SWAIN'S ~:~ 317 West Front St.

HOAGLAND'S EXPRESS. Baggage Transfer. Office, 302 Park Ave Tel. 1224.

ANDREW ROACH —Dealer in— BLUE STONE FLAGGING. Office and Yard— 300 Richmond St., Cor. Third St. Residence—214 East Fourth Street. ALL WORK PROMPTLY ATTENDED TO.

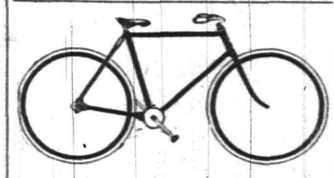

Commuters Wheels Stored. Bicycle Sundries. Repairing a Specialty. Nelson VanWinkle, 120 NORTH AVENUE... FRANK VAN WINKLE— Photo Supplies and Cameras.

Use Press Want Ads.

(A) AMOS H. VAN HORN LTD. EVERYBODY'S STORE

Keep your Eyes On Us all the time, but especially during August—every day will have its specials that NO other store can duplicate. Terms Cash or Credit! Whether you want goods now or not, SELECT NOW—we'll reserve them—nothing extra asked.

Yours for . . $16.98 Here's a Golden Oak Bedroom Suit—French beveled plate mirror on the dresser. Was $23.

Yours for . . $7.69 An $11 Golden Finish Oak Extension Table. Best seller yet!

CARPETS? Good Brussels are now 49c 56c yd Were 60c and 65c yard. Velvets are now 69c 75c yd Were 85c and $1 yard. Moquettes are now 89c 98c yd Were $1.10 and $1.25 yard. Body Brussels are now 90c $1.15 yd Were $1.25 and $1.40 yard. Heavy Ingrains are now 30c 35c yd Were 40c and 45c yard. All-wool Ingrains are now 53c 65c yd Were 60c and 65c yard. 200 ROLLS OF MATTINGS Now run from 12c yard. Complete and broken rolls!

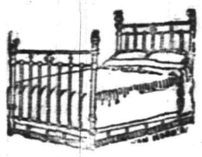

$4.98 For $7.00 White Enameled Iron Beds—Brass rails at head and foot!

Think of it! $5.98 For a $7.00 double walled, brass trimmed, hardwood Refrigerator! The whole stock's priced that way now.

The Monarch and the Success Wickless Blue Flame Oil Stoves are great big comforts! See our stove manager operate 'em for you—no wicks, no heat, danger or expensive fuel! An even, powerful flame.

Amos H. Van Horn, Ltd. Be sure it's "No. 73" and you see the first name "Amos" before entering our store. CASH OR YOUR OWN TERMS. FREE DELIVERIES. 73 MARKET STREET, Near Plane Street, West of Broad. A Private Delivery Wagon Sent on Request. "Telephone 580." Send for New 42-Page Catalogue.

Quality is Recognized. when the first shovel full of our COAL begins to burn. Heat radiates them in no uncertain quantity. Cold is dispelled as though by a midsummer sun. It is fuel economy to use this coal. It is not a rapid burner. It is very clean. Little ash remains. Free from excess of smoke.

BOICE, RUNYON & CO., Park Avenue and Railroad.

STOP and try my BUTTER, the best I can buy. I know it will suit you. Also my COFFEE.------ W. W. DUNN, Park Grocer.

W. W. Warnock, THE BAKER, 144 West Front St., COMPTON'S OLD STAND. BREAD, CAKES, PIES, ETC. Made of the best Materials. EARLY MORNING DELIVERY. Ice Cream a Specialty.

Mrs. John Brown Successor to JOHN BURKE and JONES & CO., Cesspools and Vaults Cleaned FROM $3.00 UPWARDS. Satisfaction guaranteed. Don't give your order until you consult me. Estimates cheerfully given. Leave orders at J. T. Vail's, North avenue. Postoffice Box 718. FRANK BURKE, Manager.

E. B. MAYNARD. NEW SHOP. NEW FURNITURE. BEST SERVICE. Tonsorial Artist. ALSO CHOICE CIGARS. 141 North Ave., Plainfield N. J.

WM. HAND & SON, Moving Vans and Storage Warehouse FOR FURNITURE, PIANOS, ETC. 136 E. Second St., Plainfield, N. J. Telephone 692. TRUCKMEN AND RIGGERS. STAGES AND SLEIGHS FOR PICNICS AND PARTIES.

Plainfield Auction Co., T. J. CAREY, Manager and Auctioneer. 19 Somerset Street. Sales Every Friday—2 p. m. Sharp. All kinds of goods bought and taken on consignment. Outside sales taken of Real Estate and Personal Property.

TRY DOBBINS' NICKEL YARA CIGARS. 108 NORTH AVE.

$1,500 Gauranteed Yearly To high-class man or woman, with chance for promotion and advanced salary, to have charge small office at home or in home town, to attend to correspondence, advertising and other work. Business of highest order, and backed by solid men financially and politically. A great opportunity for the right person. Enclose self-addressed stamped envelope for full particulars to WALTER B. REDMAN, GENERAL SUPERINTENDANT, Corcoran Building, opposite United States Treasury, WASHINGTON, D. C.

GARBAGE REMOVED for 50 cents a month. Cans furnished, changed and cleaned for the following prices: 75c, $1.00, $1.50 and $2.00, according to size of cans. Ashes removed for 10 cents per barrel. For further information address ESTATE OF NOAH TERRY. P. O. BOX 744. NETHERWOOD, N. J. A postal will receive prompt attention.

PAINTERS AND DECORATORS.

ONLY THE BEST paint is usable. To be worth puttiag on it must be durable, and to be durable it must be top quality. The general war of wind, sun and rain upon houses knows no cessation or truce. Paint is the main defense. Put your faith in something that will not fail you. A reliable article at a top price is cheaper than something else sold way down. WOOLSTON & BUCKLE, 145 North Avenue.

JAMES C. HANSEN, (Successor to Rushton & Hansen,) DECORATORS, PAINTERS and PAPERHANGERS DEALERS IN Foreign and Domestic Wallpapers, Paints, Oils, Varnish, Glass, Etc. Motto—FIRST-CLASS WORK. Estimates Cheerfully Furnished. 141 E. Front Street. Telephone 702

Chas. Conover & Co., Painters and Decorators, 115 Elmwood Place, PLAINFIELD, NEW JERSEY. PAPERING A SPECIALTY First-Class Work Our Motto. Tel. 226-A.

N. Y. Painting and Decorating Co., are a Manufacturing Concern. Buy Direct and . . . . Save Money. Estimates cheerfully given on all classes of work. R. W. CHRYSTIE, District Manager.

GAYLE'S SEASONABLE SPECIALS. Brooklyn Blue Flame Oil Stoves. Refrigerators. Hammocks. Screen Doors. Window Screens. Royal Fruit Jars. Jar Rubbers. Jelly Tumblers. White Mountain Freezers. Special this week. Cor. Front and Park Ave. Tel. Call 682.

FOSS & JETTER, MODEL SEAFOOD MARKET, 106 PARK AVENUE. Tel. 632. Largest receivers of deep sea fish in Plainfield. Codfish, Fancy Striped Bass, Fancy Mackerel, Sea Bass, Blue Fish, Halibut, Weak Fish, Salmon, Haddock, Flounders, Snapper Blue. All Fish Guaranteed Strictly Fresh from Nets.

SMALLEY BROS., 147 North Avenue, Butchers. Everything usually found in a first-class market. Roasting & Broiling Chickens Specialty Orders called for and delivered. Telephone 83 A.

CHAS. E. VAIL, (Successor to Asa Collier.) Watchmaker & Jeweler Eyes Examined Free. Prompt attention will be given to all repair work. 103 PARK AVE. Established 1869.

A. H. ENANDER, Sanitary Plumbing, Gas Fitting, Steam and Hot Water Heating. Contractor For Sewer Connections. 210 PARK AVENUE.

LIEFKE & LAING, Insurance and Real Estate No. 146 Park Ave. Real Estate Appraised. Properties Sold and Rented. Loans Negotiated. tf

EVENING TOILETS.

Empire and Floral Decorations Dresses Made of Chiffon.

Evening dresses this season are wonderful garments full of intricacies. Chiffon and taffeta floral decorations are the most effective trimmings, not to speak of empire embroideries, and these offer enormous scope for the dressmakers' ingenuity. Some of the most beautiful effects are styled semi-empire—that is to say, the waist is defined by a wide belt of embroidery studded with precious stones, sometimes pointed at the waist to accentuate it more than is the case in the real empire style. Then there are full sleeves of chiffon caught with jeweled bands and drooping gracefully over the arm.

Evening gowns of chiffon are very dainty and have the advantage of never going out of style.

A beautiful evening dress recently imported from Paris had a long point-

GARDEN PARTY GOWN.

ed bodice consisting of beautiful embroidery studded with emeralds. Pouching over the top of this and forming the decolletage was a wide bertha of mechlin lace. The skirt was shirred at the waist, falling plainly to the knees, where it was a mass of flounces over accordion plaited green chiffon, the lace here and there caught up with rosettes of the chiffon, having jeweled centers. It had a train of great length.

An attractive garden party gown is here shown. It is of dotted china silk, with a tucked blouse and sleeves that end in a full ruffle at the elbow. The skirt is laid into fine plaits, and the lower edge is trimmed with five folds. There is a strapping of white silk trimmed with jet ornaments. An original feature is the wide lace collar, which droops far over the arms.

JUDIC CHOLLET.

MORNING GOWNS.

Many Linens Worn—Smart Linen and Zephyr Gowns.

A great many linens are being worn this year, and these are nice with plain Irish crochet collars. On such a fabric a very fine lawn or lace collar is out of place.

A very smart green linen dress recently seen at Narragansett Pier was

MORNING GOWN.

made in the following fashion: The skirt at the top was cut corselet shape, with strappings arranged to reduce the size of the waist; below the knees came a deep shaped flounce. The bodice was closely tucked and only ornamented with a yoke piece consisting of strappings. The sleeves were treated in the same way, and the neck was finished with a little turnover white linen collar and a black fouland scarf dotted with green.

Blue and white, pink and white and red and white zephyrs all make up charmingly for country wear, with skirts that just clear the ground.

A dainty morning gown is the one illustrated. The waist is laid in fine tucks and is trimmed with bands of spotted foulard. The collar and frills are of fine mull. The belt is of the foulard, with a gold buckle.

JUDIC CHOLLET.

Stairs of Sand

By

ERNEST DE LANCY PIERSON.

Copyright, 1901, by Street & Smith.

"Now we are in for it," muttered he to himself. "Here is the law in search of the prisoner."

The fat man drew up with a gulp and a gasp and mopped his red face wildly with his handkerchief.

"You seem to be excited, friend," said Job, soothingly.

"Excited? Well, I guess I be." Then, looking Hendricks over from head to foot: "I'm the town constable, and I'm lookin' for a man what hes skipped from jail."

"Sure of it?"

"How sure of it? Didn't he knock the bars out, the murderous young villain? Next time I get hold of him he shan't have no more privileges."

"There was a man just passed by here on a run," said Job, thinking of a ruse that would give the schoolteacher a respite until he could find out what his plans were.

"Slim fellow in a light coat?"

"Just so, and dark trousers. Come out of the house a minute ago," jerking his thumb in the direction of the lawyer's cottage.

"Must be the werry man, and which way did he go?"

Hendricks pointed in the direction the other visitor at the cottage had taken.

The constable sighed and mopped his brow vigorously.

"Phew! This is a job I ain't no likin' fur. And that it shu'd happen to the only gentleman criminal we ever had to town. Well, so long, stranger, and thank you kindly."

Then, with a mighty groan, he set off on a run in the direction pointed out. Job could not resist a laugh at the grotesque figure the man made as he disappeared in the night. He turned just in time to see young Barnett come out through the gate.

For a moment the latter hesitated, and then, recognizing his visitor in the moonlight, advanced:

"What, are you still here?" he asked, rather testily.

"Exactly, and it seems that I was just in time to save you from being captured."

"What do you mean?"

Job told him of his meeting with the constable and how he had sent that worthy off on the trail of another man.

"Well, you are a wonder," replied Dick, at the same time puzzled that a stranger had twice that day put him under obligations. "Still the poor man might as well have taken me now as later."

"I wanted you to have all the time possible for your talk. It may be that you will not have the chance again so soon."

Barnett's face fell and he became more serious.

"You think, then, it will go hard with me for taking leave as I did?"

"No doubt of it, but why go back? You might remain in hiding until your name is cleared of the charge."

But the other shook his head.

"No, no; that would look as if I were guilty. Come, I think I can slip back to the improvised cell, restore the bars and pretend that I have never been away from it. I dare say that the good Mr. Blivens will be so delighted to see me that he will not care to make the matter public."

"If you trusted to me, you might never need to go back," said Job.

"You are kind, but I think I shall be acting for the best part in going back. It will appear in my favor should it become known that I could have freed myself, and yet remained a prisoner." Then, before Hendricks could reply, Barnett turned and made off in the direction of his temporary prison.

"Good stuff in that young chap," muttered Job, as he watched the slight figure disappear in the dark. "Justice will be blind, indeed, if she errs in dealing with such an honest and right-minded man as that."

As he turned away a light appeared in the upper window of the house, and for a moment the figure of a woman was outlined on the opaque curtain. He stood there with clasped hands watching the silhouette, motionless, for an hour or more, and then turned with a sigh to seek his bed at the Bluebell.

CHAPTER X.

JUST A PIECE OF PAPER.

Job Hendricks passed an uneasy night, for he constantly was haunted by the belief that there was some one in the corridor moving back and forth, and occasionally paused to take a look at him as he lay there in the moonlight.

Once or twice he had risen and gone to the door to peer out, but found no one, and then stumbled back to bed, blaming himself for an old fool to be in such a constant state of fear over nothing.

Finally he fell asleep from sheer exhaustion, and the sun was high when he awoke and reviewed the events of the day before.

What he had to do he must do quickly, for it seemed that he was not altogether safe himself, and he felt that he could not trust Ellison.

"Once he is free," referring to the school-teacher, "and the young people are united, and I have settled matters with that other rascal, I shall go back to my old home with a smiling face," he said to himself, as he made his scanty toilet. Thinking over plans for the future made him alternately merry and sad, but the controlling feeling seemed to be one of satisfaction.

After a hasty breakfast he made up his mind that he would try and find out how Dick had fared since his experience of the night before, and whether they had taken any precautions against his repeating his nocturnal ramble.

He approached the building from the back, concealing himself behind the bushes that had sheltered him on his last visit. He had a good view of the place where young Barnett was confined, and noted that the window was now protected with new iron bars, instead of the flimsy ones that had been there formerly.

As Job watched, an utter stranger to him appeared at the window and peered out. Though he stood there for an hour or more, he did not see the young school-teacher, and at last turned away, believing that he must have been removed to some safer seclusion.

"That prank of his may cost him dear, in the loss of privileges that he enjoyed before," feeling disappointed in his visit. "Well, I guess he thinks it paid. It will brace him up—that stolen visit—for all that he may have to go through."

Approaching the front of the constable's house, he found a venerable man whittling a stick on the steps—a gaunt personage, whose garments seemed to have partaken of the earthy color of the land in which he worked.

As Job came up, the aged loafer expectorated with deadly precision at a passing bug on the steps, and said, without waiting for the other to begin:

"Ef yer waitin' to see Blivens, he hain't in."

"Indeed."

"No; I'm his pap."

"And where has he gone?"

"Went up with the prisoner this mor'n early to Ferrenford, the county seat. Be ther a week."

"Rather sudden, wasn't it?" asked Hendricks.

"Wal, raypher," with a hoarse chuckle. "Ye see, the young catymount got so obstrepulous that ther wa'n't no keepin' him in a place like this, and so Sim—that's my son—he jest thought he'd get shed of him by puttin' him away in the county jail, where he'd be safe. Stranger in these parts, I take it?" looking Job over from head to foot.

"Yes; a stranger. I'm much obliged to you," and then moved off, to the evident disgust of the patriarch, who was minded to get some amusement out of the stranger, as travelers were a scarce variety in that peaceful farming neighborhood.

Job, deep in thought, had mechanically pursued his way in the direction of James Ellison's estate, and he did not apparently think about where he was until the big lions by the gate loomed up before him.

He stood for a moment cogitating what to do, and then entered the smooth carriageway leading to the house.

"I can learn what I want from this model landowner," he said to himself, "and incidentally spur him on to do his best for the boy." A man who was trimming the grass on the borders of the road looked up at him in a contemptuous way as he passed, and then resumed his work.

Job, who had noticed this, smiled quietly.

"I suppose he thinks I am not a stlyish enough visitor to enter by the principal road to the house."

He had no hesitation in going up the great stone steps of the front entrance as bravely as if attired for a gorgeous function. His loud ring brought a man in livery to the door, who gave him a cold stare and did not attempt to answer when he asked if Mr. Ellison was at home.

The flunky was about to close the door on the seedy visitor, when the latter deftly inserted a large, roughshod foot, saying at the same time:

"If you want to keep your place, young man, you will tell Mr. Ellison that Mr. Hendricks would like to see him on matters of importance. Do you hear? Go and do as I say!"

These words, delivered in such a decisive tone, satisfied the servant that he was dealing with some one who had a right to be there, and he at once began to mutter apologies.

"Never mind about your excuses, but go and announce me," replied the visitor gruffly. "But see to it that you don't make such a mistake again or your time here will be short."

The lackey, still mumbling excuses, disappeared up the stairs, and Job strode into the handsome drawing-room without waiting to be asked, and threw himself down in a chair.

As his glance wandered from the Oriental rugs on the floor to the paintings on the wall, and the Brussels lace curtains on the windows, and then from the curio-cabinets to the verni-martin tables loaded with elegant trifles, he sighed

(CONTINUED)

—Use Press want ads.

PENNSYLVANIA RAILROAD.

The Standard Railroad of America.

PROTECTED THROUGHOUT BY THE INTERLOCKING SWITCH AND BLOCK SIGNAL SYSTEM.

ON AND AFTER JUNE 28, 1902,

Trains will leave Elizabeth as follows:—

f 9 35 a. m.—Fast line daily, with Pullman Vestibule Parlor Cars, for Pittsburg and Cleveland, Northern and Eastern Pennsylvania.

f 6 37 p. m.—Western Express, daily, with Vestibule Sleeping Cars and Dining Car, for Pittsburg and Chicago, except Saturday, for Toledo.

f 8 37 p. m.—Pacific Express, daily, with Pullman Vestibule Sleeping Cars, for Pittsburg, and Chicago, daily for Knoxville, via Shenandoah Valley Route; daily, except Saturday, for Cleveland.

For Baltimore, Washington and the South—1 00, 8 36, 9 07, 10 08 a. m., 1 34, 1 37, 10 08 p m. On Sunday at 1 00, 9 07, 10 08 a. m., 1 34, 1 37, and 10 07 p. m.

For Newark and New York—3 02, 5 31, 5 49, 6 12, 6 25, 6 30, 6 35, 6 56, 7 17, 7 40, 7 47, 7 54, 8 04, 8 08, 8 10, 8 20, 8 47, 9 56, 9 17, 9 28, 9 47, 10 17, 10 47, 10 58, 11 08, 11 47 a. m., 12 02, 1 04, 1 55, 2 20, 2 57, 3 26, 3 45, 4 41, 4 53, 5 30, 5 45, 5 59, 6 27, 6 48, 6 58, 7 12, 7 21, 7 56, 8 17, 8 54, 9 16, 10 11, 10 44, 11 03 and 11 56 p. m. Sundays, 3 02, 5 31, 6 25, 6 30, 7 54, 8 39, 9 20, 9 51, 10 16, 10 37, 10 58 a. m., 12 42, 1 38, 2 20, 2 49, 3 44, 4 53, 5 34, 5 45, 7 05, 7 12, 7 26, 7 53, 8 30, 9 09, 10 16, 10 40, 11 46 and 11 56 p. m.

For Philadelphia—1 00, 6 55, 8 06, 8 36, 9 07, 9 35, 10 03, 11 40 a. m., 12 40, 1 34, 1 37, 3 33, 5 15, 6 27, 7 44, 8 37, 10 03 p. m. Sundays—1 00, 6 57, 9 07, 9 35, 10 03, 10 40 a. m., 1 34, 1 37, 5 49, 6 37, 7 44, 8 37 and 10 07 p. m.

"Florida and Metropolitan Limited," 1 37 p m. daily, via Seaboard Air Line

For Atlantic City—1 00 a. m., 12 40 and 1 34 p. m., (10 32 3 35 p m. through Vestibuled Train, Buffet Parlor Cars, Passenger Coach and Combined Coach) week days. Sundays, 1.00, 6 57 and 8 32 through Vestibuled Train with Pullman Parlor, Dining and Smoking Cars and wide Vestibule Coaches). a. m., 1 34 p. m.

For Atlantic City (via Delaware River Bridge Route)—1 09 a. m. and 12 40 p. m., week days. 1.00 and 6 57 a m. Sundays.

For Cape May—1 00 a. m. and 1 37 p. m. week-days. 1 00 a. m Sundays.

For Hahway—1 00, 4 25, 6 44, 7 10, 8 06, 9 00, 9 07, 9 46 11 07, 11 40 a. m., 1 13, 1 43 (Saturdays only) 2 09, 2 43 (Saturdays only) 3 07, 3 38, 3 54 4 38, 4 50, 5 22, 5 36, 5 45, 6 5a, 6 05 (does not run Saturdays), 6 13, 6 19 (does not run Saturdays) 6 27, 6 45, 6 56, 7 03, 7 38, 7 44, 8 14, 8 53, 9 54, 11 03 11 47 p. m. and 12 32 night week-days. Sundays—1 00, 6 57, 8 43, 9 49, 10 25, 10 40 and 11 44 a. m., 12 50, 1 50, 2 47, 3 28, 4 48, 5 19, 5 40, 7 15, 7 27, 7 44, 8 14, 8 47, 9 13 10 15, 11 00 and 11 46 p. m.

For New Brunswick—1 00, 6 55, 7 10, 8 06, 9 07, 9 35, 11 40 a. m., 12 40, 1 37, 3 33 (Saturdays only) 3 07, 3 38, 4 38, 5 15, 5 38, 6 05 (does not run Saturdays), 6 37, 8 45, 7 44, 8 37, 10 03 and 11 02 p. m. Sundays—1 00, 6 57, 9 07, 9 35, 9 49, 10 40 a. m., 12 50, 1 37, 1 50, 5 40, 7 44, 9 13 and 10 07 p. m.

For Woodbridge—6 44, 9 46, 11 07 a. m. 12 56, 2 09 4 50, 5 45, 6 13, 7 20, 9 54 p. m. and 12 32 night week-days. Sundays—10 25, 11 44 a.m., 5 51 and 10 15 p. m.

For Perth Amboy—4 25, 6 44, 9 46, 11 07 a.m. 12 56, 2 09, 4 50, 5 45, 6 13, 7 20, 7 35, 9 54 p. m., 12 32 night week-days. Sundays—8 53, 10 25 and 11 44 a. m., 5 51 and 10 15 p. m.

For East Millstone—7 10 a. m., 12 40, 3 07 and 5 36 p. m. week-days.

For Trenton—1 00, 6 55, 7 10, 8 06, 8 36, 9 07, 9 35, 10 03, 11 40 a. m., 12 40, 1 34, 1 37, 3 07, 3 33, 5 15, 6 37, 7 44, 8 37, 10 03 p. m. Sundays—1 00, 6 57, 9 07, 9 35, 10 03, 10 40 a. m., 1 34, 5 40, 6 37, 7 44, 8 37 and 10 07 p. m.

For Lambertville, Phillipsburg and Belvidere, via Trenton—8 36, 11 40 a. m., 3 33 and 6 37 p. m., 6 57 a. m. and and 6 37 p. m. Sunday.

For Flemington—11 40 a. m. and 3 33 p. m.

For Freehold and Jamesburg, via Monmouth Junction—8 06 a. m., 12 40, 4 38 and 5 15 p. m. week-days.

For Long Branch, Asbury Park, Ocean Grove and Points on New York and Long Branch R. R.—4 25, 9 36 a. m., 12 56, 3 04, 3 44, 5 42 and 7 35 p. m. week-days. Sundays—10 25 a. m., and 5 51 p. m. Stop at Interlaken for Asbury Park and Ocean Grove on Sundays.

For Brooklyn, N. Y.—All through trains connect at Jersey City with boats of Pennsylvania Annex, affording direct transfer to and from Fulton Street, avoiding double ferriage and journey across New York City.

Leave New York for Elizabeth—From West Twenty-third Street Station—6 25, 7 25, 8 10, 8 25, 8 55, 10 10, 10 55, 11 55 a. m., 12 10, 12 26, 12 55, 1 25, 1 55 (Saturdays only), 2 25, 2 55, 3 10, 3 55, 4 25, 4 55, 5 10, 5 25, 5 40, 5 55, 6 10, 6 25, 6 55, 7 25, 8 10, 8 55, 9 25, 9 55, 10 55, 11 45 and 12 10 night. Sundays—6 10, 7 55, 8 55, 9 25, 9 55, 10 55, 11 55 a. m., 12 55, 1 55, 2 25, 3 55, 4 25, 4 55 5 55, 6 40, 6 55, 7 25, 7 55, 8 25, 9 25, 9 55, 10 55 p. m. and 12 10 night.

For time from Desbrosses and Cortlandt Streets consult local time-tables to be procured from agents.

J. B. HUTCHINSON, Gen'l Manager. J. R. WOOD, Gen'l Pass. Agent.

FIREPROOF.

Be sure to leave your valuables in

Doane's Safe Deposit Vault.

Trunks stored, 50c a month. Lock boxes, $3.50 a year.

LOTS FOR SALE

on Thornton and Martine Avenues. Terms to suit. Small payments down. This section is most beautiful and rapidly improving. Property restricted. Apply to

JAMES E. MARTINE, or Real Estate Agents.

T. M. INGRAHAM,

SCAVENGER

VAULTS AND CESSPOOLS CLEANED DAY OR NIGHT.

Good work at reasonable prices. Satisfaction Guaranteed.

P. O. Box 635. Plainfield, N. J.

JOHN WIRTH

(Successor to Henry Liefke.)

Bakery & Confectionery

201-203 West Front St.

Tel. No. 703.

All Orders Delivered at Short Notice.

H. Eggerding,

121 Park Ave., Manufacturer of the celebrated

C. O. D. CIGAR.

The best 5c cigar in the State, and made on the premises from the finest Havana. Clear Havana cigars a specialty. A large assortment of the choicest brands of domestic cigars.

LADIES DESIRING—

Knife-Pleating or Pinking

done will please leave their orders at No. 22 Duer street and it will receive prompt attention.

MRS FORCH

W. H. KIRCH,

Carpenter and Builder,

66 Duer Street.

Estimates cheerfully given. Jobbing promptly attended to, too. Money to loan at 5 per cent.

Reading System

New Jersey Central.

Stations in New York foot of Liberty, and South Ferry, Whitehall Streets.

TIME TABLE IN EFFECT JUNE 29, 1902.

For New York—3 17, 3 37, 5 03, 6 02, 6 20, 6 37, 7 26, 7 38, 7 55, 8 03, 8 11, 8 30, 8 34, 8 46, 9 06, 9 09, 10 26, 11 25 a. m., 12 09, 12 44, 1 13, 2 21, 2 42, 3 40, 3 44, 4 17, 4 47, 5 03, 6 02, 6 20, 6 43, 7 03, 7 42, 8 36, 9 40, 10 17, 11 26 p. m. Sunday—3 16, 3 37, 5 03, 7 47, 8 03, 9 03, 10 08, 11 10 a. m., 12 00 m., 12 58, 1 45, 3 40, 3 17, 5 30, 6 41, 6 45, 8 13, 8 33, 10 22 p. m.

For Newark—5 23, 6 29, 7 05, 7 45, 8 46, 9 59, 11 25 a. m., 1 18, 2 21, 2 49, 4 17, 4 47, 5 23, 6 43, 7 42, 8 36, 9 40 p. m. Sunday—7 41, 8 53, 10 08, 11 10 a. m., 12 00 m., 12 58, 1 45, 3 30, 5 41, 6 23, 8 13, 8 33, 10 22 p. m.

For Somerville—5 25, 7 12, 8 21, 9 36, 9 54, 11 00 a. m., 1 01, 1 40, 2 02, 2 11, 3 32, 3 44, 4 35, 5 02, 5 29, 5 17, 6 04, 6 19, 6 41, 7 12, 7 34, 8 08, 8 21, 9 37, 10 23, 11 20 p.m., 12 59 night. Sunday—5 45, 9 43, 11 14 a. m., 2 03, 3 40, 5 37, 6 35, 8 30, 10 15, 11 14 p. m.

For Flemington—7 12, 11 00 a. m., 2 11, 5 29, 6 19 p. m. Sundays—8 43 a. m., 5 37 p. m.

For Phillipsburg and Easton—5 25, 8 21, 9 54 a. m., 2 11, 5 29, 6 41 p. m. Sunday—5 45 a. m., 2 03, 6 35 p. m.

For Bethlehem, Allentown and Mauch Chunk—5 25, 9 54 a. m., 2 11, 5 29 p. m. Sundays—5 45 a. m., 2 03, 6 35 p. m.

For Wilkesbarre and Scranton—5 25, 9 54 a. m., 5 45 p. m. Sundays—5 45 a. m.

For Long Branch and Ocean Grove, etc.—8 11, 11 15 a. m., (1 18 Red Bank only), 2 31 (through coach), 3 44, 4 47, 6 23 p. m. Sunday (except Ocean Grove)—8 33 a. m., 12 58, 3 30, 11 29 p. m. (Wednesday and Saturday only).

For Lakewood, Toms River and Barnegat—3 37, (8 11, 8 46 Lakewood only) a. m., 1 18, 4 17 (Lakewood only) p. m.

For Atlantic City—8 46 a. m. 12 44 (Saturday only), 2,49 p. m.

For Philadelphia — 5 17, 7 44, 8 38, 9 14, 9 44, 10 44, 11 14, 11 44 a. m., 12 46, 1 39, 2 11*, 3 44, 5 29*, 7 34*, 9 21, 9 37* p.m., 1 17 night Sunday—5 17, 5 45, 9 55 11 14 a. m., 2 45, 4 55, 5 37*, 6 35*, 9 47 p. m., 1 17 night.

For Trenton—5 17, 7 44, 8 38, 9 44, 10 44, 11 44 a. m., 12 46, 1 39, 3 44, 5 29*, 7 34*, 8 21, 9 37* p. m., 1 17 night. Sunday—5 17, 5 45, 9 55, 11 14 a. m., 2 45, 4 55, 5 37*, 6 35*, 9 47 p. m., 1 17 night.

For Reading and Harrisburg—5 17, 5 25, 8 38, 9 54, (10 44, 11 44 Reading only), a. m., 2 11, (5 48 through train), 1 17 night Sundays—5 17 a. m., 2 03, 5 37, 6 35 p. m., 1 17 night.

For Pottsville, Sunbury and Williamsport—5 17, 5 25, 9 54 a. m., 2 11 (5 29 Pottsville only) 9 21 p. m., 1 17 night. Sundays—5 17 a. m., 2 03, p. m., 1 17 night.

For Baltimore and Washington—9 14, 11 14 a. m., 1 39, 3 44, 5 34* 7 34* p. m., 1 17 night. Sundays—11 14 a. m., 2 45, 5 37*, 6 35* p. m, 1 17 night.

* Change cars at Bound Brook.

W. G. BESLER, Gen. Manager. C. M. BURT, Gen. Pas. Agent.

Lehigh Valley Railroad.

Time Table in Effect May 18, 1902.

LEAVE SOUTH PLAINFIELD, N. J.

Time given for Plainfield is leaving time of stage from City Ticket Office, 218 West Front Street, which makes connection with trains at South Plainfield.

Leave Plainfield 9 45 a. m.
Leave South Plainfield 10 21 a. m.

Daily express for Buffalo, Niagara Falls, Toronto, Detroit, Chicago and principal intermediate stations.

Leave Plainfield 12 10 p. m.
Leave South Plainfield 12 52 p. m.

Daily, except Sunday, Black Diamond Express for Rochester, Buffalo and Niagara Falls. Connects for Detroit and Chicago.

Leave Plainfield 6 00 p.m.
Leave South Plainfield 6 40 p. m.

Daily, Solid Vestibule train for Buffalo, Niagara Falls, Toronto, Detroit, Chicago and principal intermediate stations, except Rochester.

Leave Plainfield 8:15 p. m.
Leave South Plainfield 8:55 p. m.

Daily, The Buffalo Train for Rochester and Buffalo. Connects in Buffalo depot for Niagara Falls, Toronto, Detroit, Chicago and principal intermediate stations.

The stage will also meet Eastbound trains 6, 2, 8, 4 and 18.

For time of local trains see pocket time-tables. Telephone No. 112-B

ROLLIN H. WILBUR, General Superintendent.
CHARLES S. LEE, General Passenger Agent.
26 Cortlandt Street, New York.
FRANK ROWLEY, City Ticket Agent, 218 West Front Street, Plainfield, N.J.

Arrival and Departure of Mails.

PLAINFIELD POSTOFFICE.

Office opens 7 a. m., closes 7 p. m. On Saturday's close half hour later.

NEW YORK MAILS.

Arrive—7:30, 8:40, 11:30 a. m.; 2:30, 5:00, 6:30 p.m. Close—7:20, 9:30 a. m.; 1:00, 3:15, 6:00, 7:45 p. m.

SOMERVILLE and EASTON.

Arrive—8:40 a. m.; 3:15 and 7:00 p. m. Close—7:20 a. m.; 1:45 and 4:30 p. m.

ELIZABETH—Direct.

Close—1:00 p. m.

PENNSYLVANIA—West of Easton

Close 12:35 p. m.

NEWARK—Direct.

Arrive—8:40 a. m.; 3:00, 6:30 p. m. Close—7:20 a. m.; 1:00, 3:15 and 6:00 p. m.

PHILADELPHIA—Direct.

Arrive—7:30, 8:40, 11:30 a. m.; 2:30 and 7:00 p. m. Close—7:20 and 9:30 a.m.; 12:55, 4:30 and 7:45 p.m. Through fast mail for West and South close 4:30 and 6:45 p. m.

Through fast mail for East, close 1:00 and 8:45 p. m.

WATCHUNG, WARRENVILLE & GALLIA, (Mt. Bethel.)

Arrive—1:30 p. m. Close—9:30 a. m.

SUNDAY MAILS.

Office open from 9:30 to 10:30 a. m. Mail closes at 6:15 p. m.

E. H. BIRD, P. M.

STONE FROM Bartle's Quarry,

Watchung, N. J.

Small Stone for Cesspools, etc.	30c ton
1 and 2 Men Stone for Foundations	45c "
1 & 2 Men Stone for corners & facework	90c "
Cellar Steps	15c ft.
Window Sills, 2½ thick	15c ft.

ALL KINDS OF STONE WORK.

Yard: Corner Church and Second Streets.

W. E. BARTLE.

L. MORALLER & SON,

WATCHMAKERS AND JEWELERS.

219 Park Avenue.

REAL ESTATE AND INSURANCE.

MONEY TO LOAN.

197 North Ave.

Wm. D. Thickstun, John P. Emmons. Telephone 601.

AUDSLEY'S ART STORE.

Maurice A. Audsley, Manager,

No. 135 East Front Street.

Fine Portraits and Enlargements. Pictures and Artists' Materials. Artistic Framing a Specialty.

VISITORS ALWAYS WELCOME.

MONEY TO LOAN.

ATTENTION! READ: WE LOAN MONEY

On Household Furniture, Pianos, Horses, Wagons, etc.

THE PROCESS IS SIMPLE.

Make your applications for money, and have it in your hands the same day. Any amount from $25.00 upward, from one month to a year. Mortgaged property is left in your possession.

OUR TERMS ARE EASY.

You have many options in the payment of same. Pay on the instalment plan, weekly or monthly. Each payment takes up principal and interest. Each payment is for a like amount. This simplifies matters, so you know just where you stand in paying off your obligations, and when the time expires you are out of debt.

WHY IS IT

That we have built up such a large loan business? Because we know how to treat our customers, and they are sure to get fair and honest dealings with us. All transactions strictly confidential. Call or write and let us explain terms.

Mutual Loan & Investment Co.,

115-120 MARKET STREET,

Near Halsey Street, NEWARK, N. J

HOTELS.

THE PLAINFIELD

Cor. Second St. and Park Ave.

EXCELLENT ROOMS.

HOTEL WALDORF,

EAST FRONT STREET.

HENRY WINDHAM, Prop.

Gottfried Kruger's Extra Beer on draught. Imported Wines, Liquors and Cigars. Hotel accommodations and private dining room.

HOTEL KENSINGTON : : : :

(Licensed)

J. H. Staats, Prop.

107 109, 111 NORTH AVENUE.

Everything New and Up to Date.

An Inspection Solicited.

About Your Teeth

FOR THE ASKING.

We will gladly tell you JUST what is needed and JUST what it will cost if you wish. Did you ever hear? "She would be pretty if it wasn't for her teeth."

What does this mean generally?

DRS. LEONARD,

Front St., Cor. Park Ave.,

Hours—8 a. m. to 6 p. m. Plainfield.

McCullough's STEAM MILL,

21 Steiner Place, North Plainfield.

R. H. McCULLOUGH, Prop.

Sash, blinds, doors, mouldings, scroll sawing, turning, etc. Estimates cheerfully furnished.

J. W. VAN SICKLE,

122 North Ave., Plainfield, N. J.

Fresh & Salted Meats,

GAME IN SEASON. Philadelphia Scrapple.

Orders called for and delivered promptly.

TELEPHONE 148 b.

J. C. Pope & Co.,

INSURANCE AGENTS.

110 East Front St., Plainfield, N. J.

"Turns Back Time in Its Flight."

HAY'S HAIR HEALTH

Don't be discouraged at the silver in your hair. "H. H. H." secures positions by preserving youthful looks. Not a dye. Does not stain linen. A clean hair forever. Send 5 cents postage for FREE trial bottle to HAY, 229 Lafayette st., New York, N. J. Large 50c. bottle at druggists'.

KEEPS YOU YOUNG

MILK DEALERS.

Two Hundred

housewives are made happy—because they get their milk supply from the

Netherwood Farm.

Always reliable. A postal or a visit to the Farm will do the trick. : : : ;

Wm. Lindsay & Son

MOUNTAIN AVENUE.

Spalding Nyack Bicycles $12.50

Cleveland Bicycles $22.00

Bicycles and Sundries Almost Given Away.

Baby Carriage Tires Put On.

R. FRUCHT, 218-224 Park Ave.

AGRICULTURAL SEEDS ONE of OUR IMPORTANT PRODUCTS

WE MEET THE DEMANDS OF HOME CONSUMPTION AND SUPPLY MUCH OF EUROPE.

IT is a little more than a hundred years since the United States has imported any considerable quantity of red-clover seed. For many years before that grain, clover and grass seeds had been gathered and sold in the colonies, but much had always been imported. This condition was reversed soon after the opening of the nineteenth century, and from that time the amount of seed raised in America for home consumption and for export has steadily increased, until to-day Europe looks to the American farmer for a large part of her supply of agricultural seeds. On our side, we import in quantity only a few kinds, the culture of which is still comparatively new in this country. Of necessity, the improvement of machinery for harvesting, thrashing and cleaning seed has kept pace with the increased output. This could not have been otherwise, since without better machinery the seed of some grasses, and even of clover, could not have been economically produced in quantities sufficient to supply a large demand. The domestic production of seed has tended to reduce prices, and to-day the seeds that are so expensive as to seriously limit their use are all imported. In some cases, not counting cereals and flax, the seeds of agricultural plants have assumed such importance in trade that they are quoted on the produce exchanges or on the boards of trade of all the large cities, and dealing in futures in clover and timothy seed is as regular a part of the trading as in the case of corn or wheat.

A FIELD OF PUMPKINS GROWN FOR SEED.

That the trade in agricultural seeds has assumed enormous proportions needs only to be mentioned. Unfortunately, data are not available for making reliable calculations of the quantities and value of all seeds produced or sold in the United States. Some statistics are, however, at hand showing the amounts of clover and timothy seed produced by a few states. The export trade in clover and grass seed during the year ending June, 1900, amounted to $3,050,193, and of course the domestic trade is vastly greater. In 1900 the clover-seed crop of Illinois aggregated 52,992 bushels, and Missouri sent out of the state 51,683 bushels. In 1899 Ohio reported 350,777 bushels of clover seed produced in that state; in the same year Michigan produced 68,744 bushels, Wisconsin 85,423 bushels and Missouri more than 30,000 bushels. In 1897, a year of large clover crops, 810,341 bushels were grown in Indiana alone.

In 1900 Illinois produced 103,401 bushels of timothy seed, valued at $188,831, and 60,649 bushels of Hungarian and millet seed, worth $37,770. The crop of timothy seed raised in the state in 1900 was the smallest for more than 20 years, the high-water mark for value, although not for production, having been reached in 1881, when the timothy seed crop was worth more than $1,000,000. The amount of timothy seed harvested in Wisconsin in 1899 was 61,786 bushels; while Missouri, in the same year, produced 72,535 bushels, besides more than 1,000,000 pounds of unclassified grass seed. In 1900 Missouri reported the amount of timothy seed exported as 2,976,648 pounds, and of millet seed as 2,851,300 pounds in the same year Iowa produced 114,700,950 pounds of timothy seed.

These figures serve to convey some notion of the volume of the trade in agricultural seeds in the United States.

While most of the important seeds can be produced throughout the greater part of the United States, yet there are centers where these seeds are produced most abundantly and most cheaply, and from these the commercial supply is therefore largely drawn. Not only does the trade look for sections in which such seeds can be most cheaply produced, but also where those of the best quality are to be had. Certain sections have the reputation in the seed trade—whether well deserved or not is in many cases still an open question—of producing the best quality of a certain kind of seed. For example, the more critical trade always demands Tennessee or southern-grown German millet seed, although the western seed is cheaper. Seedsmen believe that the southern seed gives better crops than seed produced in Nebraska or the northwest. So also northern-grown red clover seed is more valued than any other, and commands the highest price in the market. These areas of production are in some cases rather limited, and in others are coextensive with the boundaries of many states. Sometimes the areas of production are localized and separated by thousands of miles, chance or similarity in conditions having given birth to the same industry in widely distant places.

The trade in cereals for seed purposes must be carefully distinguished from that trade in wheat, corn, etc., which is a daily feature of the Chicago and New York markets. Seed wheat is not bought on 'change, nor is the price of high-grade seed corn affected by the fluctuations of the market. The great bulk of the seed of the cereals is undoubtedly grown in the locality where it is to be used; most of it does not move far. The seed that is offered for sale by dealers is obtained in three ways: Some dealers buy seed in the open market, selling by the name under which the seed was bought, without inquiry of any sort into the quality or the origin of the seed. Such dealers usually sell seed that should have found its way to the nearest gristmill. Other dealers, while buying by sample in the open market, use all the care the circumstances permit to obtain correctly named seed of good quality. This seed is, if necessary, recleaned, the light and injured seeds removed, and only good, sound seed exposed for sale. A third and small class of dealers make a specialty of some varieties, and these are grown for the dealer under contracts in the same way that vegetable seeds are grown. Such seed is of the highest quality and, what is of great importance, is almost always true to name. In general, good seed of any of the different classes of wheat comes from the section in which that class is most commonly grown. For example, seed of Turkey red wheat should be bought in Kansas, Nebraska or Iowa; Sonora wheat in California; hard spring wheats in the Dakotas, Minnesota, or states in that section.

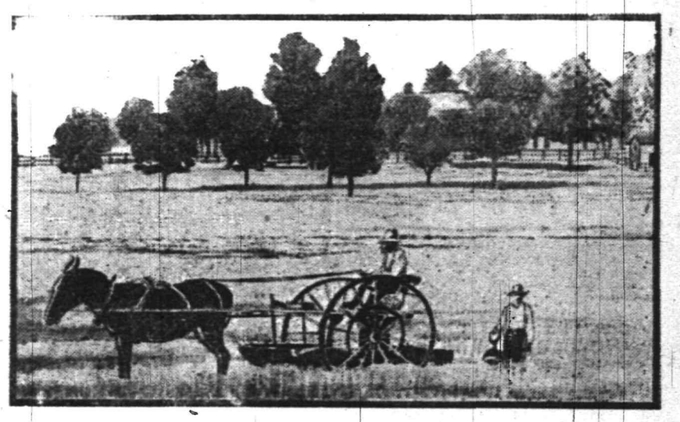

HARVESTING KENTUCKY BLUE-GRASS SEED.

It is a commonly accepted rule that plants raised from northern-grown seed will mature earlier than those from southern-grown seed of the same variety. This rule holds good for spring-sown wheats, of which the northern-grown seed is preferred, but the contrary is true of fall-sown grain.

When the Breadwinner Goes,

the heavy load of care surrounding those who are left behind is lightened by the helping hand of Life Insurance, extended when it is most needed.

The Prudential Insurance Co. of America.

Home Office: NEWARK, N. J.

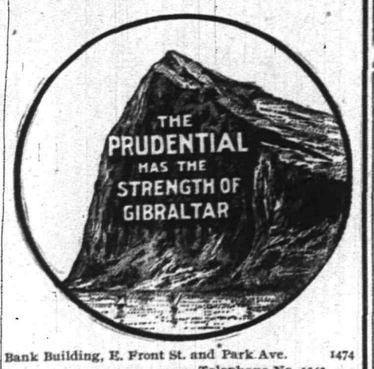

JOHN F. DRYDEN, President.
LESLIE D. WARD, Vice President.
EDGAR B. WARD, 2d Vice President and Counsel.
FORREST F. DRYDEN, Secretary.

C. E. BALL, Sup't, Rooms 2-3-4 Bank Building, E. Front St. and Park Ave. 1474
Box 796, Plainfield, N. J. Telephone No. 1343.

SPORTING NEWS

ON THE DIAMOND.

A world's record was broken at Terre Haute, Ind., this week when twenty-seven men were struck out in a game of baseball. It was a fifteen inning contest between the Terre Haute and Cedar Rapids teams of the Southern league.

Plans are already being considered for a return game between the Plainfield police and their victims of yesterday from Newark's Fourth Precient. The visitors believe that they could do better on their home grounds and they have invited the locals to make the trip to their city for another battle. As soon as arrangements can be made, the second meeting will take place.

GOLF.

The Hillside Tennis and Golf Club team is scheduled to play a match gome with Englewood in this city August 31.

The weekly competition for the Boys' and Golf Committee cups are scheduled events at the Hillside Tennis and Golf Club course today.

TENNIS.

Members of the boys department of the Y. M. C. A. are arranging a tennis tournament when the seniors shall have completed their contest. Play will begin next Wednesday afternoon. All entries must be handed in at the office by three o'clock on Wednesday.

Made Good Time.

Notwithstanding the fact that the Franklin Council, Jr. O. U. A. M., excursion was forced to go to Asbury Park Thursday by way of the Lehigh Valley Railroad, the run to the seashore was made in very good time, the train having arrived there at 10:45. The return home was made in one hour and forty-five minutes.

Slept It Off.

To give him a resting place and chance to sleep off an attack of numbness caused by over-indulgence, Patrolman Cash locked up Frank Scott, of Newark, in the city jail yesterday afternoon. The stranger slept off the effects of his folly and was dismissed under a suspended sentence by Mayor Jenkins this morning.

H. R. Reiter Will Speak.

H. R. Reiter, the ex-football player of Princeton, and now of the divinity school connected with the university, will preach at Monroe Avenue Methdist church tomorrow at both services.

Capital and Labor.

We can suit the laboring man with small means or the capitalist with millions with our

Real Estate.

Let us know what you want. Payments arranged to suit purchaser.

ELSTON M. FRENCH,
REAL ESTATE, MORTGAGES & INSURANCE,
Tel. 26. 171 NORTH AVENUE Opp. Depot

THOSE WHO COME AND GO

NOTES CONCERNING PLAINFIELDERS AND THEIR MANY GUESTS.

Some of Those That Go to Make Up the Day's Budget of Arrivals and Departures.

Andrew McCardell goes today to Longport, where his wife is spending the summer.

Mrs. H. C. Smith, of Prospect avenue, is home from a sojourn at Cortlandt, N. Y.

Mrs. Harold Jockson, of East Pittsburgh, is visiting her sister, Mrs. Herman Kellar, of Somerset place.

Wm. Harvey, of Hillside avenue, starts today upon a two weeks' vacation, which he will spend at Newton.

Mrs. Daniel McCarthy and daughter, Margaret, of Central avenue, are spending a month at Far Rockaway.

Harry Kesselring, of the carpet department at Woodhull & Martin's store, has returned from his vacation.

Mr. and Mrs. Lynn Ryno and daughter, of Jersey City, will spend Sunday with Mrs. Morse, of Jackson avenue.

Charles Wyndham, of Fairview avenue, returned home yesterday after two weeks' camping out at Lake Hopatcong.

Mrs. M. Leichtentritt and daughter, Miss Nettie Leichtentritt, of West Front street, will spend next week at Asbury Park.

TAKEN A STAND.

Seventh-Day Baptists at Shiloh Are Opposed to Amusements.

Seventh-Day Baptists in this city are interested in the affairs of their co-religionists at Shiloh, where a sudden stand has been taken in opposition to worldly amusements. Because of too much interest in social affairs, it is said, the pastor of the congregation, Rev. E. B. Saunders, has exacted promises from the young women of the church to abstain from dancing, straw rides, picnics and kindred affairs for a period of six months. Young men addicted to the use of liquor or tobacco also come under the feminine taboo, which is said to be general throughout the denomination in the community.

—Mr. Huston will lead the gospel meeting at the W. C. T. U. rooms tomorrow afternoon at 4 o'clock. B. W. Hand will have charge of the music during the absence of Mrs. Honeyman from the city.

From Hot to Cold.

Dysentery is prevalent everywhere in summer and is due to miasmatic poisons, and begins abruptly with inflammation of the mucous lining of the large bowel. In America the disease is common, but properly treated does not result as seriously as in the tropics. Perry Davis' Painkiller is the best known remedy and the most efficacious in the treatment of dysentery.

DID YOU KNOW?

THAT we are one of the MOST reasonable places in the city to buy Patent Medicines.

THAT we fill ALL prescriptions carefully, accurately and promptly.

THAT all telephone orders are carefully filled and promptly delivered.

THAT our Soda is LIQUID LIFE on a hot day.

The Watchung Pharmacy,
E. S. F. RANDOLPH, Prop.,
NORTH AND WATCHUNG AVES.
TELEPHONE, 207.

GOVERNOR'S LATEST MOVE

SAID HE IS TRYING TO GET CONTROL OF N. E. M. A.

Has Not Appeared in New York Yet, So the Warrant Has Not Yet Been Served.

Charles Dean Kimball, governor of Rhode Island, for whom a warrant of arrest has been issued by Justice Stoeckler, of the Supreme Court on application for counsel for Andrew F. Power, of Netherwood, manager of the New England Manufacturers' Association, has made a new move in the case. A motion will be presented in Special Term, Part I, of the Supreme Court, New York, Monday morning, in an attempt to set aside the election of officers of that company on December 26 last, on the ground that one of the directors, was absent on that occasion.

The accomplishment of the scheme, it is said, would give Kimball and his friends an opportunity to elect new officers favorable to the Governor, and antagonistic to Power, and the company's attorneys, who are now pushing the case against Rhode Island's executive, would undoubtedly be ordered to discontinue suit. The freezing out of Power would follow.

The officer who has Justice Stoeckler's order of arrest has not been able to serve the same on Governor Kimball, since the paper loses all force outside of the State of New York, and the governor was in Rhode Island before the officer got in possession of the warrant. Mr. Power's attorneys have sent word to the Governor's legal advisers, informing them of the amount of bail they would accept as bond for their client's appearance, who will be arrested as soon as he comes to New York. Hunt, Hill & Betts, the New York attorneys of the Governor, say they do not expect the action of Power to keep Kimball away from the city.

PERSONAL.

Mrs. Voorhees Laing and her daughter, Miss Ethel Laing, of East Front street, are expected home today after a two weeks' sojourn at Asbury Park.

Thomas E. Currin, cashier at the First National Bank, has been enjoying a vacation of one week. He will return to his position next Monday morning.

PLAINFIELDERS THERE.

Enjoying Summer Outing on Great Peconic Bay, L. I.

Plainfielders are enjoying life at South Jamesport, on Great Paconic Bay, Long Island. A party consisting of C. B. Egan, the Misses Egan, Miss Mary Buckle and Henry L. Maxson are at the resort, where the young women have gained a reputation for seamanship in the catboat which they have chartered. John A. Steiner, of the borough, was with the party for a few days, during which he was the winner of a first prize at a progressive euchre held at the Grand Peconic Bay House. There were twenty-five tables and Mr. Steiner's score was eleven out of a possible thirteen points.

Dance at Netherwood.

There will be the usual weekly hop at the Hotel Netherwood this evening.

Up the Hudson.

On August 7, 14, 21, 28 and September 4, the Pennsylvania Railroad Company will run its usual midsummer excursions on the "Upper Hudson," under personal escort. Special excursion tickets will be sold on those dates for regular trains arriving at Jersey City prior to 10:05 a. m., good to return on same day on any regular train leaving Jersey City after arrival of steamer.

A stop will be made at West Point, giving those who disembark an hour and a half at that point, and enabling them to view the United States Military Academy.

In order to insure an early return, no stop will be made at Newburgh, although the steamer will run to a point off that city and there turn.

Round-trip rates: Princeton, $2; New Brunswick, Metuchen and Perth Amboy, $1; Rahway, 80 cents; Elizabeth, 75 cents; Newark, 50 cents. Proportionate rates from other points.

7 28 oaw m to 9 4

A Necessary Precaution.

Don't neglect a cold. It is worse than unpleasant. It is dangerous. By using One Minute Cough Cure you can cure it at once. Allays inflammation, clears the head, soothes and strengthens the mucous membrane Cures coughs, croup, throat and lung troubles. Absolutely safe. Acts immediately. Children like it. L. W. Randolph.

PRESS WANT ADS PAY.

LOCAL CHURCH SERVICES

THE ANNOUNCEMENTS FOR GREATER PLAINFIELD'S SANCTUARIES.

Hours of Meetings and Subjects of Sermons Scheduled for Tomorrow.

(Notices for this column will be inserted free if they reach this office by 10 o'clock Saturday morning).

Mission Church of the Heavenly Rest, Clinton avenue, Rev. Harris C. Rush, rector — 9:15, Sunday-school; 10:30, morning service Holy Communion, first Sunday of each month.

Park Avenue Baptist church, Rev. J. W. Richardson, pastor — 9:30, Sunday-school; 10:45, preaching by Rev. Asa Reed Dilts, of Lowell, Mass.

Trinity Reformed church, Rev. Cornelius Schenck, Ph.D., pastor—9:30, Sunday-school; 10:45, sermon by Rev. J. M. Morris, of Newark; no evening service during August.

St. Mary's (R. C.) church, Rev. Andrew Egan, rector—Masses at 6, 7:30, 9, 10:30 a. m.; Sunday-school at 2:30; vespers at 3.

St. Joseph's (R. C.) church, Rev. William H. Miller, rector—Masses at 8:30 and 10:30 a. m.; Sunday-school at 3.

Wilson Memorial chapel—3, Sunday-school; 8, praise service, Rev. George B. Shaw will preach, and George Smith, tenor soloist, will sing.

First Church of Christ—10:30, Sunday-school; 11:30, Holy Communion; 4, Rescue Mission service; 7:45, preaching by Rev. John Oakley.

Religious Society of Friends' meeting held in their meeting-house, corner of Watchung avenue and Third street. First-day (Sunday) and Fourth-day (Wednesday) at 11 a. m. First-day school at 10 a. m.

Hope chapel, Rev. L. R. Howard, pastor—10:30, preaching by the pastor; 3, Sunday-school; 7:45, preaching by the pastor.

Church of the Holy Cross, Rev. W. Montgomery Downey, rector—7:30, Holy Communion; 11, morning prayer and sermon.

First Presbyterian church, Rev. C. E. Herring, pastor—No services.

Marconnier chapel—3, Sunday-school; 8, preaching by J. M. Morris, of Newark.

German Lutheran church, Rev. H. T. Duensing, pastor—9:30, Sunday-school; 10:30, preaching by pastor in German; 7:45, preaching by pastor in English.

First M. E. church, Rev. Dr. W. C. Snodgrass, pastor—10, Sunday-school; 11, preaching by the pastor; 7, Epworth League vesper service.

East Third Street chapel—8, U. B. Crane will lead.

St. Stephen's church, Rev. Mr. Dawson, rector—7:30, early celebration; 9:45, Sunday-school; 11, morning prayer and sermon; 5, choral evensong.

German Reformed church, Rev. J. D. Gral, pastor—9:30, Sunday-school; 10:30, preaching in German by pastor; 7:45, preaching in English by pastor.

Grace P. E. church, Rev. John H. Wilson, minister in charge—7:30, Holy Communion; 11, morning prayer and sermon; 5, evening prayer.

Swedish Pilgrim church, Rev. O. G. Norseen, pastor—8 p. m., preaching by the pastor.

Swedish Lutheran church—8, p. m., preaching by Rev. Mr. Arnfelt in Grace P. E. chapel.

Congregational church, Rev. C. L. Goodrich, pastor—No preaching services; 7:30, Endeavor meeting.

MISS CURRY EXPECTED.

She and Her Charges Will be Pres- and Talk at Hotel Netherwood Tomorrow Evening.

Miss Sara Curry, of the Netherwood Fresh Air Home, who was detained from appearing at the Hotel Netherwood last Sunday evening on account of the rain will be present there tomorrow evening and deliver a short address on her work. A number of children from the Home will sing during the evening. Following is the sacred concert programme:

Overture—Life in a Dream . . . . . Eilenberg
Excerpts from Florodora.
Intermezzo—Woodland Whispers . . . Czibulka
Trios—(a) Liebesgarten. . . . . Schumann
(b) Song Without Words . Mendelssohn
Songs and address by the little children of the Little Missionary's Summer Home, under the supervision of Miss Curry.
Selection—Stabat Mater . . . . . Rossini
INTERMISSION.
Selection—Maritana . . . . . Wallace
Violin solo—Serenade . . . . . Pierne
J. B. Hollinger.
Trios—(a) Poeme d'Amour . . . . Von-Hammer
(b) Jager's Abschied . . . . . Wittemann
Soprano solo—L'Estasi . . . . . Arditi
Mrs. J. Lux.
Intermezzo—Under the Palms . . . . . Haack
Selection—The Burgomaster. . . . . Luders
"America."

Miss Catherine Venn, of Yonkers, has returned home after a visit to her sister, Mrs. Howard Marchant, of West Front street.

CITY JOTTINGS.

—Miss Brokaw, one of the bookkeepers at Neuman Brothers' grocery store, is absent on a two weeks' vacation and her position is being filled by Miss Billett.

—Reduced from the morning price of 50 cents, a choice lot of Mountain Rose peaches in eight-quart baskets, are being sold by Neuman Brothers this afternoon and evening at 35 and 40 cents.

FLORISTS.

CUT FLOWERS.

Palms, Ferns and Flowering Plants. Immense stock at low prices. Decorations and Floral Design Work a Specialty.

STANLEY,
142 North avenue. Telephone, 1983.
Greenhouses, 1112 South av. Telephone, 1311.

-:-FLORIST-:-
WM. H. BROWER'S SONS,
946 Broadway, New York, between 22d and 23d Streets.
Orders received at the residence of JOHN L. BROWER, 127 East Fifth Street, corner Sycamore Street, Plainfield.

L. L. Manning & Son,
STEAM GRANITE WORKS,
Corner Central Avenue and West Front Street, opposite First Baptist church.

Townsend's Granite Works
Fourth and Richmond Sts.
Tel. Call 1884. Westfield Trolley Passes My Office

T. A. MOORE,
Undertaker and Embalmer,
OFFICE 508 WATCHUNG AVENUE.
RESIDENCE 124 WATCHUNG AVENUE.
Tel. 614. Office open day and night.

GEO. W. COLE,
UNDERTAKER AND EMBALMER.
200 W. Second St. Telephone 153.
Office open Day and Night.

ESTABLISHED 1872.
P. CASEY & SON,
UNDERTAKERS AND EMBALMERS.
Office: 16 Park Ave
Residence: 417 W. Third St. Tel. 1082
Office open Day and Night.

WANTS AND OFFERS

A PRIVATE family will board one or two gentlemen reasonably; select neighborhood. Address E. P., Press office.

LOST—Ladies' black leather belt Finder please return to 543 West Front St.

MONEY TO LOAN on bond and mortgage. J. F. MacDonald, 149 North Ave. 8 16 6

TO LET—Cranford; attractive 8-room modern residence, all improvements; fine location, high ground, near station; boating. Bookout, 125 Union avenue, Cranford. 8 16 3

LOST—Pocketbook, containing two $2 bills and one $5 bill, two trolley tickets, two addresses, door key and change. Return to this office and receive reward.

WANTED—Competent girl for general housework; reference required. Inquire 908 West Front St.

MONEY to loan on bond and mortgage. Charles L. Moffett, attorney, corner North and Park avenues. 5 9 tf

FIRST-CLASS help and first-class places at the Swedish Intelligence Office, 22 Somerset place. 8 23 tf

FARMS for sale; real estate and insurance. Wm. H. Rogers, Washingtonville, N. J 4 10 tf

ROOMS TO LET—316 Park avenue; city water. Apply J. E. Martine. 6 2 tf

WOMAN wants laundry or day's work of any kind; good reference. Apply 611 South Second St. 8 16 2

$22.000 to loan on Plainfield business property at 5 per cent interest; would divide it. Charles L. Moffett, attorney, corner Park and North Aves. 8 8 tf

LOANS NEGOTIATED. J. T. Vail, 177 North avenue. 1o 8 tf

BEFORE selling your furniture see LaTourette, 33 Somerset St. 8 11 6

TO LET—322 East Fifth street, from Sept. 1, house 9 rooms, fully improved. Key at 326 East Fifth street. 8 13 6

WANTED—Mortgage of $1,500 at 5 per cent. on first-class country property. Address H. T., P. O. Box 642, Plainfield, N. J. 8 15 2

FURNISHED front rooms to let. 325 West Second street. 8 16 2

YOUNG woman wants day work of any kind. 508 West Fourth St. 8 15 3

LADY would like board in a refined family; nice room; good location; must not exceed $7.00. Address A. D., care Daily Press. 8 15 2

TO RENT, on Belvidere avenue, one block from Netherwood Hotel, a furnished house; six bedrooms; modern improvements. Address A., Press office.

WANTED—Experienced grocery clerk with reference. Address Grocery Clerk, care Press.

COLORED man wants work; understands care of horses; cook and make himself generally useful around house. Apply 517 East Sixth street. 8 16 2

FOR SALE—Large range, almost new. Apply 1219 Putnam Ave.

MEN'S $8, $10 & $12 Spring SUITS Reduced to $5.00

Including Blue and Black Cheviots, Fancy Cheviots and Cassimeres, in light and dark colors, also the latest shades in pencil striped flannels. All purchased by us this week from one of the world's most reliable and celebrated manufacturers of clothing.

Plainfield has not known such a clothing sensation in years, as every suit is desirable and offered at half and for less than half the actual value. It will be wise to choose early before your size is sold out.

Sale begins at 8 a. m. Saturday.

New York Clothing Co
M. WEINBERGER, Manager,
214 W. Front St., PLAINFIELD, N. J.

THE PLAINFIELD TRUST COMPANY. NEW JERSEY.

CAPITAL
$100,000.00.

Acts as Executor, Administrator or Trustee.

Receives Active Checking Accounts and Allows Interest on Daily Balances.

Operates a Saving's Department.

O. T. WARING, President.
A. V. HEELY, Vice-President.
HENRY A. McGEE, 2d Vice-Pres.
J. HERBERT CASE, Sec'y and Treas.

R. W. BARNES,
217 Park Avenue.
Sells Groceries, Fruits and Vegetables of all kinds, and makes a specialty of the following goods: Coffees, Teas and Spices, Full Head Rice, Fancy Cheese of all kinds, Heinz's Pickles, Apple Butter and Preserves, Chipped Beef, Boiled Ham, Smoked Pork Loins, Flemington Bacon, Chicken, Veal and Ham Loaf, Game Pate, Vienna Sausage in cans, Mustard by quart.

Plainfield **ART** ...Store...
Y. M. C. A. BUILDING.
Special Picture Sale 25 per cent. off including a fine lot of Water Color Paintings, Platinums, Etchings, etc. Artists' Materials—Paint, Brushes, Canvas, Stretchers, etc.
Artistic Picture Framing a Specialty.

WANTED—Three or four rooms, centrally located, for light housekeeping. Address J. F. A., care Daily Press. 8 15 2

WANTED—Set surrey or business harness. 1020 Arlington Ave. 8 15 2

TO RENT—10-room house, all improvements; on Woodland avenue, near Netherwood station; rent $35. Inquire of C. van Herwerden, 1312 South avenue, Netherwood. 8 15 tf

FOR SALE—At Scotch Plains, building lots; convenient to trolley; any size to suit purchaser. Address Investment, care Press. 7 30 8 e o d

FOR SALE—Two-seat surrey, nearly new. Apply 510 Madison avenue. 8 11 6

FOR SALE—Two-horse truck in first-class order. Apply at 965 West Front St. 8 13 6

AN opening desired by young lady stenographer where intelligence, experience and ability may be put to good use; salary your own. Address R. F., care Press. 8 12 3 e o d

WANTED—A man, white, to take care of horse and make himself generally useful. First-class references required. Apply Otterson, Evergreen avenue. 8 14 tf

WANTED—Position as housekeeper or companion to elderly people by a lady; no objection to country. M. A. Edwards, care Children's Home, Somerville, N. J. 8 14 3

LOST—Saturday afternoon on 5:30 or 5:45 trolley from Plainfield to Scotch Plains, or near Park avenue crossing, Scotch Plains, hand purse containing $8. Reward if left at Daily Press office. 8 11 6

FOR SALE—FINEST BUILDING LOTS IN PLAINFIELD ON WHICH TO BUILD HOMES; COSTING FROM THREE TO FIVE THOUSAND DOLLARS EACH. PARTICULARS OF CHAS. L. MOFFETT, ATTORNEY, CORNER PARK AND NORTH AVENUES. 7 26 tf

PROPERTY sold, rented or exchanged. Fire insurance, fidelity bonds, plate glass and burglary insurance; mortgages at 5 per cent. 171 North Ave. Elston M. French. 12 20 tf

HOUSES for sale, rent or exchanged; insurance placed in all branches; money to loan; appraisements made. Mulford, opposite depot. 3 1 tf

SPECIALTY North Plainfield property; houses to rent from $20 month and upward; houses for sale from $1,000 and upward; insurance in best companies. Geo. F. Brown 94 Somerset St. Telephone 1541. 1 11 tf

A First-class Investment

A progressive building and construction company incorporated under the laws of the State of New Jersey, offers a limited amount of its preferred (**guaranteed**) stock —**guaranteeing 4 per cent. per annum** and is redeemable in **Five** years, at **twice** the amount for which it is now being sold. Backed and secured by a **$100,000.00** Guaranty Fund. For full particulars address **Box 77, care Press**

BASEBALL
—AT—
Scotch Plains
Saturday Afternoon, 3:45.
Locals vs. Safe Works
This is the only game. City League.
No League games in Plainfield on Saturday.

WATCHMAKING — Wanted your watches and clocks to repair.

WATCHMAKING—Have your clocks and watches repaired by a practical workman. Wm. Brown, 124 Watchung Ave., between Second and Front Sts.

BROWN will repair your watches and clocks and save you money.

BROWN, expert at English watches and French Clocks. Orders by postal cards promptly attended to. t t s tf

Plainfield Business College
OPENS SEPT. 2.
DAY AND NIGHT.

For Anything in Real Estate
call or write Ira L. LaRue, Plainfield, N. J.
"As well known as the town pump."

CYCLISTS' CALENDAR.
Sun Rises 5:12 a. m.
Sun Sets 6:55 p. m.
Bicycle lanterns must be lighted at 7:55 p. m.

THE DAILY PRESS.

THE WEATHER.
Increasing cloudiness tonight; local rain Tuesday; stationary temperature.
Thermometer 75.

ESTABLISHED MAY 10, 1887 — PLAINFIELD, N. J., MONDAY, AUGUST 18, 1902. — TWO CENTS A COPY—$5 A YEAR.

LEAGUE TEAMS MEET DEFEAT

Scotch Plains Beat the Safe Works; St. Marys Defeated by Plainfield Athletics.

ONE GAME WAS EXCITING

'Plains-Safe Works Game Was a Good One—Won 6 to 4—St. Marys-Plainfield Athletics Contest Was a Poor Exhibition of the National Game—Westfield Beaten.

SATURDAY'S GAMES.

Scotch Plains, 6; Safe Works, 4.
Plainfield Ath., 18; St. Marys, 10.
Equitables, 4; Westfield, 3.

While there were no games played Saturday in the City Baseball League, there were several contests on the diamond which attracted almost as much attention as the league games. After the great record which Scotch Plains has been making this summer, there was more than the usual interest taken in the meeting with one of the league teams. The Safe Works nine went to Scotch Plains Saturday afternoon and met defeat by a score of 6 to 4. It was an exciting game, well played by both sides. The St. Marys and the Plainfiled Athletics, formerly the Clinton Avenues, attempted to see which could play the worse ball. St. Marys won out in that end of it but lost the game 18 to 10. The playing on both sides was extremely ragged. Most of the Hope Y. M. A. players spent the day at the shore with the Hope chapel excursion.

SAFE WORKS LOSE.

It was a great day for the rooters of Scotch Plains. The Safe Works team, fresh from victories at home, and thirsting for more abroad, journeyed to the suburbs Saturday afternoon and fell by the wayside. When the dust cleared away, the score was 6 to 4, in favor of Scotch Plains.

Safe Works got a lead in the first inning that looked difficult to overcome. An epidemic of errors in the infield let in four runs. Four fumbles of easy balls in succession was the record. Eight men came to the bat in that inning, but for the rest of the game errors by the 'Plains nine were an invisible commodity, and not another man for eight innings travelled as far as third.

'Plains tallied one in the first, and tied the score in the fifth. Franklin's miss of a fly at centre allowed the winning runs to be made in the seventh. It was an off day for Franklin at any a rate. He made two costly errors in the field, both responsible for runs.

Harvey for Scotch Plains pitched a great game. There was only one man on the Safe works team who struck out, Cooney, and he fanned twice. But none of them could rap the sphere beyond the infield. Throughout the game he allowed but seven paltry singles, scattered where they did the least damage.

Burns too pitched good ball, having been touched up for only nine hits, but his support was rocky at critical moments. Five of the 'Plains' sluggers, in desperate attempt to connect with his slants, failed to hit anything but microbes.

By defeating the Safe Works, the 'Plains team demonstrated its ability to go up against anything in Plainfield. Except for the ragged interval in the first inning, Saturday, the all round play of the team was of the variety to make them candidates for the professional bench.

Umpire Curo made a bad decision in the first inning. With three men on bases, the man up fanned, but Allen missed the ball. The man on third, thinking he was forced, or thinking to steal home, or not thinking at all, started on a race for the plate. He quit half way, when he saw that Allen was waiting for him. The man from third was undoubtedly out. According to rule, the man that fanned was also out, but despite protest the umpire called him safe. The decision, however, would not have

(CONTINUED ON PAGE 5.)

—The foundations for L. E. Hart's new house on West Front street is completed and the other work will now be pushed forward as fast as possible.

PRESENCE OF MIND.

Chauffeur Prevents Accident by His Quick Action, But Tears Up the Macadam.

While Robert Toney, chauffeur for Edward M. VanBuren, of Central avenue, was giving Mr. VanBuren's cousin, Mr. Morse, of New York, a ride in his Oldsmobile Saturday evening about 6 o'clock, the front axle of the machine broke and a serious accident was prevented through his quick action.

The machine was being run at a rapid speed along Ninth street, between Arlington and Madison avenues, when the accident occurred. Toney instantly reversed the lever, thus shutting off the power. The front of the carriage dropped very suddenly and for a short distance tore up the macadam. The machine was damaged but little.

PLEA FOR THE LITTLE ONES

MISS CURRY ADDRESSES GUESTS AT THE HOTEL NETHERWOOD.

Children From Summer Home Sing—The Sojourners Contribute Liberally—Music.

Miss Sara Curry, of the Little Missionary's Summer Home, with a band of the children under her care at that institution, were present at the Hotel Netherwood last evening. The children, who looked bright, happy and healthy, entirely unsuggestive of the crowded tenement, sang several choruses in a delightful manner. Miss Curry herself delivered a short address on the work to which she has devoted herself. Manager Brown had the hat passed around and the sum of $33 was realized. Before the children started for home again, luncheon was served to them. David M. Torrey, treasurer, and a director of the Little Missionary's Day Nursery, New York, was at the hotel with Miss Curry.

Other numbers on the programme that attracted attention were soprano solos by Mrs. Joseph Lux, and, by request, a piano solo of her own composition by Mrs. Blanche Dryden. The concert, as a whole, was up to the usual high standard.

Saturday evening the regular weekly hop at the hotel was another success. Many from Plainfield were present. More than fifty couples enjoyed the evening's dancing.

BENEVOLENT WORK.

Little Girls Sell Fudge in Aid of the King's Daughters' Baby Camp.

Helen F. Adams, daughter of Dr. D. C. Adams, and Ethel M. Webster, daughter of F. O. Webster, of Duer street, two bright young girls of the borough, being anxious to do something practical whereby they could raise a sum of money to assist in the good work being carried on at the King's Daughters' Baby Camp on the mountain, made delicious fudge and sold it to their friends. They have cleared $5 and added it to The Daily Press fund. The fund now stands:

Previously acknowledged	$113.69
Helen F. Adams and Ethel M. Webster	5.00

A COSTLY PRANK.

Andrew McClellan May Be Disfigured for Life for Teasing Dog.

Annoying an Irish setter, having a litter of pups, may result in Andrew McClellan, of Watchung avenue, being disfigured for life. He was teasing the dog, which belongs to Fred Ivamy, of Scotch Plains, when the animal suddenly leaped up and sank its teeth in his nose. He managed to shake it off and Dr. Ward, who was stopping at the hotel, cauterized and fixed up the wound. A large gash was inflicted which may leave a bad scar.

Engagement Announced.

Announcement is made of the engagement of Miss Frances Traphagen Cose, daughter of Mr. and Mrs. Jacob Cose, of Grant avenue, and Harry K. Lister, of Willow avenue. The wedding will take place in October. Both young people are very well known and have long been numbered among the workers at Hope chapel.

Watch for Returns.

Dr. D. C. Adams, H. C. Potter, George and Phillip D. Macintyre, all of this city, left this morning for Barnegat on a fishing trip. They expect to be away three or four days.

Church Addition Nearly Ready.

The new brick extension on the west side of Grace M. E. church will be completed within the week. It is intended for the new pipe organ which is to be installed.

—Iced team, made from Neuman Brothers Formosa Oolong, is the best of all summer drinks.

USUAL EVENTS AT GOLF CLUBS

The Links in Fine Condition, the Day Ideal, But Many of the Golfers Are Away.

RESULTS OF DAY'S PLAY.

E. T. Newkirk Was Low Man at Hillside and Took Lead for Golf Committee Cup—Gordon Abbott First for Boys' Cup—E. M. Honeyman Took First Honors at Park.

Vacation times still continue at the local golf courses and the weekly competions suffered accordingly. The day was an ideal one for the sport while both courses were in the best of condition. At the Hillside Tennis and Golf Club, there was a shake-up in the standing for the Golf Committee cup which landed E. T. Newkirk on top, with D. H. Barrows second, both passing Robert Abbott, Gordon Abbott was low man for the Boys' cup. At the Park Golf Club, first honors went to E. Maxwell Honeyman while Charles B. Morse still leads for the President's cup.

HILLSIDE CLUB.

Despite the fact that Saturday was an ideal day for the popular game of golf there were but a few who turned in their scores for the weekly competitions at the Hillside Tennis and Golf Club. The course was well filled with contestants, but many were playing independently of the scheduled events.

In the morning Gordon Abbott won the first honors for the Boys' cup, while W. T. Glenney and Arthur Peterson finished second and third. This puts Glenney in second position with fifteen and one-half points and Abbott third with thirteen and one-half points, while Arthur Peterson, who holds first position, increased his lead one point, making a total of eighteen and one-half. The scores for the Boys' cup were: Gordon Abbott, 91. 10—81; W. T. Glenney, 98, 10—88; Arthur Peterson, 119, 10—109.

The standing for the Boys' cup is as follows:

	Points.
Arthur Peterson	18½
W. T. Glenney	15½
Gordon Abbott	13½
N. P. Rogers, Jr	10
Wickham Corwin	6½
Kerro Knox	6
A. D. Beers	5½
J. T. Scott, Jr	4
Arthur L. Wills	3
H. Lapsley	1½
Charles C. Perkins	1

By making a net score of 75, E. T. Newkirk won first honors for the Golf Committee cup in the afternoon, and he now holds the lead with ten and one-half points. Dudley H. Barrows won second honors and is a close second to Newkirk, while Robert Abbott holds third position.

The scores for the Golf Committee cup are as follows:

	G	H	N
E. T. Newkirk	93	18	75
D. H. Barrows	89	10	79
F. C. Talmadge	81	0	81
Robert Abbott	82	0	82
E. T. Barrows	102	18	84
Olaf Saugstad	100	15	85
W. L. Glenney	87	2	85
Walter Peterson	92	5	87
H. D. Hibbard	99	10	89

The standing for the Golf Committee cup is as follows:

	Points.
E. T. Newkirk	10½
D. H. Barrows	9½
Robert Abbott	9
H. F. Baker	8½
W. L. Glenney	7½
Walter Peterson	6½
Howard deP. Wright	5½
Dr. W. R. Richards	4½
Frank O. Reinhart	4½
Evarts Tracy	4
F. A. Clark	3½
C. W. Abbott	3½
Charles Stover	3
Thomas R. Boskerck	3
Olaf Saugstad	3
Morris J. Dumont	2½
G. H. Squires	2
R. F. Murray	2
D. H. Rowland	2
C. S. Halstead	1½
Howard C. Tracy	1
H. D. Hibbard	1
S. A. Cruikshank	1
F. C. Talmadge	1
B. VanD. Hedges	½

(CONTINUED ON PAGE 8.)

NEGRO SLASHES CONDUCTOR

ADOLPHE SCHROEDER WAS CUT DURING A FRACAS ON TROLLEY.

The Trolleyman Was Performing His Duty When Atuacked by the Negro—Forefinger Split.

Adolphe Schroeder of Regent street, a conductor on a street car running between Plainfield and Westfield, had his hand badly gashed yesterday morning, in an attempt to put off his car two negroes who got into a fracas and made a free use of razors in the scuffle. The conductor thought it a mere piece of horse play between the negroes until he saw one of them making a desperate lunge at the other with a razor cutting through his shirt front, and making a broad gash from which the blood flood freely.

Immediately giving the signal to stop, he told the men to get off and settle their difficulties by the wayside. Still fighting, they started to do so, but just as one of them stepped to the ground he swung his razor around and caught Schroeder in the hand, splitting open his forefinger and taking a piece off the end of his thumb. The conductor is unable to take charge of his car today. One of the negroes was arrested yesterday, but as far as known the second man is still at large.

ANOTHER JUMP IN BEEF

GOES UP THREE-QUARTERS OF A CENT PER POUND TO CONSUMERS.

The Common Stuff Remains at the Old Price—Lamb is Much Lower Than It Was.

Beef continues to run a race with coal, to see which can reach the highest price. This morning beef again advanced three-quarters of a cent per pound. During the past week, the market for good quality beef has been continually strong, and choice cattle were higher in Chicago than at any time for ten years.

The present rise is on choice beef alone, due to the continued scarcity of the best article, common remains at the old price, but very little of anything in that line is consumed in Plainfield. There is no market here for anything below the medium with not much for that.

Fluctuation of the market a week ago showed a tendency for meats to drop in price, but the movement lacked consistency, and the law of supply and demand keeps control of the situation. No influx of Texas beef can make any material change in the price of the western product. Native lamb is a fraction lower now than the corresponding period twelve months ago.

INJURED IN A RUNAWAY

A TROLLEY CAR GONG FRIGHTENING HORSE CAUSES DAMAGE.

Four Plainfielders Thrown From the Rig Hurt—The Carriage is a Total Wreck.

Charles Kronimus, bookkeeper in Rogers' sea food market, is suffering from a bad gash on the left hand, and an injured arm, Miss Irene Epner has a broken nose, and Louis Gerlach and Miss Lillian Epner are badly bruised as the result of a runaway accident yesterday.

Near Richmond and East Third streets the horse attached to the rig in which the party were seated took fright at the clanging of a trolley gong of a car that dashed around the corner, and took the bit between his teeth and started to run away. Turning the corner the carriage upset, and threw the occupants to the ground.

The injured parties were removed to the residence of Charles Newman, Richmond street, where they received treatment. The carriage was a total wreck.

AGED DUNELLENITE DEAD.

Miss Terressa Runyon Passes Away in Advanced Years.

(Special to The Daily Press.)

Dunellen, Augest 18—Miss Terressa Runyon, aged 89 years, an old resident of Piscataway, died this morinng at 2:40 o'clock at her home in this place of paralysis. She was born and lived in Piscataway for many years. The funeral services will be held Wednesday afternoon at 2 o'clock from the residence of Mrs. Elsie L. Dayton, New Market, at 3 o'clock from the Baptist church at Stelton. The interment will be in the cemetery at Stelton.

—Use Press Want Ads.

HOPE CHAPEL'S BIG EXCURSION

Largest Crowd of the Season Spent a Great Day at Shore Mid Exciting Incidents.

OVER TWELVE HUNDRED

Some of the Excursionists Had Rather Exciting Adventures—The Excursion Paid Expenses and Left a Balance in the Treasure for Next Year's Trip.

Hope chapel's annual 'excursion, Saturday, which had Asbury Park for its destination, is conceded by everybody to be the largest and most successful affair of its kind that has left Plainfield in years. A total of 1,259 persons attended, half of whom were other than members of the Sunday-school.

Sixteen cars had been provided by the New Jersey Central officials for their transportation to the seashore and even that amount proved inadequate, but owing to the strain being too much for one engine no more could be added to the train at Roselle. An effort was made to secure another locomotive and make two sections but as one was not handy at the time, it was decided to continue the trip as it had commenced. Some inconvenience was caused both ways by the limited seats but a Hope chapel crowd is always good natured and jolly and nobody minded the slight discomfort.

In a financial way, the affair was as successful as in every other. All expenses incurred through the gratuitous distribution of tickets were met by the sale of same and in addition a large amount was cleared. It will be kept as a nucleus for next year's excursion fund. This is the first time in the history of the chapel that this has been done and it is stated by officials that no other local church has ever cleared expenses.

Naturally, some members of so large a crowd will meet with some slight mishap and there were many of these, Saturday, but none of them of enough importance to mar the pleasures of the remainder.

James Weston, of Essex street, was the victim of an unpleasant experience through an impromptu bath which he took in the turbulent waters of the Atlantic. Attired in a natty fishing costume of khaki cloth he essayed to clamber aboard the yacht Emma B. for a day's angling, when he lost his hold of the slippery rope ladder and fell back in the waves. He was rescued by the crew, minus his bamboo rod fishing pole, and was immediately returned to shore. He donned a proper bathing suit while his angling costume was dried by the bathing house attendants.

A boisterous wave, which took Charles Dixon, of West Fifth street, unawares, left him with his left arm lacerated from shoulder to elbow. He was hurled against a pole and the arm was scraped. A physician made him comfortable enough to continue enjoying himself.

The playfulness of a friend was responsible for Walter Foster, of West Sixth street, ruining a coat in a most peculiar manner. The friend came behind him and attempted to throw him in the sand. A wrestling match followed, during which a cigar which the friend was smoking, became en veloped in Foster's coat. The lighted end set fire to the cloth and when the smoke was noticed by Monroe Squier, nearly the entire back had been destroyed. Foster extinguished the flames by rolling in the sand.

On alighting from the train at the North Avenue station, Mrs. J. E. McClintock, of Westervelt avenue, turned on her ankle, spraining it badly. She was assisted to a carriage and taken to her home.

Miss Helen Hall, of West Fifth street, was unfortunate enough to lose a handsome gold watch, the gift of her parents during her freshman year at Vassar College and Miss Janet Raymond, of Scotch Plains, lost her pocketbook with all its contents of money and tickets.

The credit for the success of the excursion is ascribed to the untiring efforts of Matthew D. Sweeney, who was chairman of the committee which completed all arrangements. He received valuable assistance from the oethr members who were George E. Firstbrook, John H. Cose, Benjamin Evans, Charels Dixon, Henry C. Squires, Mrs. John Johnson, Mrs. Joseph Brown, Miss Carrie Konzert and Miss Nellie Bittle.

ATTRACTIVE SERVICE.

Enjoyable Programme at the Park Avenue Baptist Church Sunday-School.

Superintendent George E. Hall presided at the Park Avenue Baptist Sunday-school yesterday. The lesson was taught from the desk by George H. Krause, of Cranford. There was a cornet solo and cornet accompaniment throughout by DeWitt Frazee.

A vocal quartette, Miss Adelaide Runyon, Miss Etta Cuming, Harry F. Cuming and George F. Watts, sang special music. The hymn, "More About Jesus," chosen by Mrs. Nelson Runyon's class as class song, was sung as a solo, the school joining in the chorus. Closing remarks were made by Rev. A. R. Dilts, Lowell, Mass., a former paster of the Park Avenue church. Souvenir programmes were presented to all present.

THE POLICE COURT CASES

HIS HONOR BECOMES DISGUSTED WITH THE COMPLAINANT.

Tells Mrs. Ball That He Doesn't Think Anyone in Christendom Could Get Along With Her.

Lawrence Bray, a young West End lad, was arraigned in the city court, this morning, for slapping Willie Ball, but he is still in doubt as to what disposition was made of his case. The complainant in the matter was Willie's mother, Mrs. Ellen Ball, who when called upon proceeded at once to give a rapid fire exhibition of talk, helped out by corroborations from the injured boy. A quick interchange of accusations and contradictions between she and Bray so nettled His Honor that he suddenly brought his docket down on the desk with a resounding thwack, sprang to his feet with the ejaculation, "Mrs. Ball, I don't tnink anything in Christendom could get along with you" and stalked out of the court. Bray looked at Mrs. Ball and Mrs. Ball returned the glance, after which both concluded they had better move on.

Other cases disposed of before the court adjourned so suddenly were as follows:

Herman Waes, arrested by Patrolman Lunger for drunkenness and disorderly conduct; sentence suspended. John Keely, for allowing his trick donkey "Dixie" to wander at will about the streets of the east end; sentence suspended on condition that the animal be kept confined.

A fine of $5 was imposed upon Patsy Rosso, the Park avenue barber, who was arrested, yesterday afternoon for quarreling and fighting with his workman, Paoli Caridi. The fight took place in Patsy's shop and arose over a question of wages due Caridi. The evidence was very contradictory but it was gleaned that Carisi had been struck several times and that Patsy resisted arrest.

ATE MANY CLAMS.

Outing at Allen's Grove Was Attended by a Hundred People—The Menu.

One hundred people were fed at a clam bake at Allen's Grove, near the end of the trolley line on Somerset street yesterday. Members of the "Old Oaken Bucket Society" were the hosts of the occasion. The bake was not served till 3 o'clock, but there was feeding all day. On the menu there were clams, in five or six varities, crabs, water melon, corn, chicken, fish, lobsters, and a whole lot of stuff falling under the head et cetera. Those present say the bake was a howling success, far surpassing the Republican jamboree at Galvin's recently.

The "Old Oaken Bucket Society" is a quiet, unassuming social organization that seldom comes before the public eye. The president of the society is Richard Boyce, vice president, Andrew Carney; treasurre, W. K. McClure.

In Grocery Business.

Edward T. Lynch, of West Second street, son of former patrolman Patrick Lynch, has opened a grocery store at 206 Liberty street, where he will have a full line of staple and fancy groceries constantly on hand. Mr. Lynch will be pleased to see his numerous friends and asks for a share of patronage.

—Two specials at Neuman Brothers tomorrow: 75 large baskets of Jersey Mountain Rose peaches and 50 baskets fancy Delaware fruit at a very low price, but with quality better than ever.

Rev. J. M. Morris, of Newark, who occupied Rev. Dr. Schenck's pulpit yesterday morning and Marconnier chapel in the evening, was the guest of Borough Councilman Robert Clark, Jr., and family.

DASHED AWAY FROM TRACK

A Bay Mare Cuts Up Mad Capers at the Matinee Races Saturday.

ANIMAL NOT INJURED.

Causes Great Excitement, But Little Damage—D. C. Smalley's "Ned Davis," a Winner, As Was Also A. C. Vail's "Kenelem"—The Programme.

At the first of the matinee races, held at the Plainfield Driving Club Park, Saturday afternoon, what might have been a fatal accident was narrowly averted. It was in the first heat of the race in which were entered N. B. Smalley's "Alicia," John Osborn's "Fairmount Maid," D. C. Smalley's "Ned Davis," and George Jenner's bay mare. The horses were being driven by their owners and were well under way when the first turn was made. It promised to be one of the best races of the afternoon and it was being watched with great interest by a large crowd.

Just as the horses were making the turn the brace which runs from the wheel to the shaft gave way on the sulky in which was seated Mr. Jenner. Quick as a flash he was thrown sideways, but with strong presence of mind, he held fast for a distance of fifty yards and did all in his power to bring his horse to a standstill. The animal was gaining, however, and Mr. Jenner realized his inability to hold the horse allowed himself to fall off the sulky, thereby escaping with a few slight injuries.

The horse then started on a wild run. He encircled the track three times, despite the efforts of a large crowd to capture him. On the third round he escaped from the track through a gate and dashed for the stables, where he made several turns. From there he ran to Park avenue and then to South Plainfield and finally got on the tracks of the Lehigh Valley Railroad, where he ran along the tracks a distance of a half mile. Just before going on the tracks a fast express train went by and the animal had a close call from being instantly killed. In the mean time he had broken loose from the sulky and was perfectly free. After running a half mile he came to a bridge, where his wild flight came to an end. His legs went through the cross beams and he was held a prisoner until extracted by railroad track hands. Aside from a few bruises and cuts the animal was not seriously injured. He will not be in condition, however, to trot again this year.

After this exciting feature, the race was started over again and D. C. Smalley with "Ned Davis" won in 2:32½. In two heats "Fairmount Maid" led to the three-quarter post, but every time "Ned Davis" pulled away from him in grand style and won easily. A second race between A. C. Vail's "Kenelem" and Chas. Brower's "Rover R" was won by the former. Aside from the accident the programme was enjoyed and no doubt these matinee races will be largely patronized in the future.

PLAINFIELDER WINS.

Award of Contract for the Westfield Municipal Work Made to M. Powers.

Michael Powers, of this city, was the successful bidder for laying 6,700 feet of flagging, 1,975 feet of curbing, 105 feet of flagging to be relaid and 110 feet of circular curbing at Westfield. His bid was $4,232.35. The work has been awarded to Mr. Powers, who will have to furnish a surety bond in the sum of $2,000 for the faithful performance of the work.

Council Meeting.

There will be an adjourned meeting of the Common Council this evening when the books of the Board of Assessors will be passed upon and a hearing will be given in the case of the complaint against L. M. Dunavan by Griffin Freeman, of the fire department.

Visitors Welcome.

The Endeavor Society of Trinity Reformed church meets tonight at 8 o'clock in regular weekly session. Visitors are always made welcome at these meetings.

Entertainment by the Men.

The men of the Mt. Olive Baptist church will give an entertainment in the church Thursday evening.

—Press want ads pay.

"Let the GOLD DUST twins do your work."

As a cleaner soap doesn't begin to compare with

GOLD DUST.

GOLD DUST does more work, better work and does it cheaper. It saves backs as well as pocketbooks.

Made only by THE N. K. FAIRBANK COMPANY, Chicago. New York. Boston. St. Louis.
Makers of OVAL FAIRY SOAP.

WANT TO BE PRESIDENT

TWO CANDIDATES FOR LEADING PLACE IN THE STATE A. O. H.

Probabilities at the Election to Take Place at State Convention to be Held Next Wednesday.

The candidacy of James E. Clinton, of Trenton, for re-election as State president of the Ancient Order of Hibernians is likely to meet with some opposition when the State convention meets in Jersey City Wednesday. Mr. Clinton has for his opposing candidates James Brennan, of Jersey City, who is county president of Hudson county, and Captain O'Reilly, of Newark. Brennan has the solid support of the Hudson county delegation, while O'Reilly is figuring upon the votes of the delegates from Essex county. In fact, it is a case of nip and tuck between these two candidates for a majority of north Jersey.

The contest between Brennan and O'Reilly may so divide the delegates as to allow Clinton's supporters, who are from Mercer county and the counties of south Jersey, to win out by a small majority.

A large delegation will be sent from Passaic county to champion the cause of Richard McGinn, of Paterson, who is a candidate for State secretary. Mr. McGinn is the present State secretary and has been selected for another term. His position as chairman of the committee on foreign relations has placed him high in the councils of the order. He was also secretary of the national convention at Denver and was then appointed to act on the committee on resolutions.

The contest for the office of State treasurer is being waged by Frank Deveraux, of Camden, and Bernard Connelly, of Atlantic City. Edward O'Connor, of South Amboy, who has acted as State treasurer for two terms, has not announced himself a candidate for re-election.

Rev. Father Brady, rector of St. Joseph's church, Paterson, will be named as a candidate for State chaplain. The present chaplain is Bishop McFaul, of Trenton, who. it is expected, will be tendered the office of national chaplain.

The convention will be held in Lucia's hall and will be called to order at 10:30 Wednesday morning by State President Clinton. It is expected that Mayor Fagan will be present and extend the freedom of the city to the Hibernians. High mass will be celebrated at St. Lucia's church, at which the delegates will attend in a body. The convention will last two days.

Up the Hudson.

On August 7, 14, 21, 28 and September 4, the Pennsylvania Railroad Company will run its usual midsummer excursions on the "Upper Hudson," under personal escort. Special excursion tickets will be sold on those dates for regular trains arriving at Jersey City prior to 10:05 a. m., good to return on same day on any regular train leaving Jersey City after arrival of steamer.

A stop will be made at West Point, giving those who disembark an hour and a half at that point, and enabling them to view the United States Military Academy.

In order to insure an early return, no stop will be made at Newburgh, although the steamer will run to a point off that city and there turn.

Round-trip rates: Princeton, $2; New Brunswick, Metuchen and Perth Amboy, $1; Rahway, 80 cents; Elizabeth, 75 cents; Newark, 50 cents. Proportionate rates from other points.

7 28 oaw m to 9 4

Mrs. John Gray Foster, of Mercer avenue, is at Mast Hope, Pike county, Pa., where her mother has been sojourning and who is now ill.

It Needs a Tonic.

There are times when your liver needs a tonic. Don't give purgatives that gripe and weaken. DeWitt's Little Early Risers expel all poison from the system and act as tonic to the liver. W. Scott, 531 Highland avenue, Milton, Pa., says: "I have carried DeWitt's Little Early Risers with me for several years and would not be without them." Small and easy to take. Purely vegetable. They never gripe or distress. L. W. Randolph.

ANOTHER BIG TROLLEY BRIDGE

WILL CARRY TRENTON AND BRUNSWICK COMPANY'S TRACKS.

Must be Constructed Without Interfering With the Railroad Traffic Below.

The Tenton and New Brunswick Traction Company has on its hands the peculiar problem of putting up a bridge over the Freehold and Jamesburg Company's line without interfering with the latter's traffic.

To that end the Pennsylvania Steel Company, of Steelton, Pa., have been engaged, and has put up two huge derricks at the proposed crossing, which is about midway between the Monmouth Junction and Dayton stations on the Freehold and Jamesburg road. Sunday these derricks will raise into position the iron girders which will support the new bridge. Each of the eight girders weighs fourteen tons.

With the iron work in position the rest of the work on the bridge will proceed more leisurely, and the structure will be completed in about four weeks. This will complete the last link in the line, for by that time the overhead wires will have been strung and the road will be ready for traffic.

The plan of carrying trolley lines over steam railroad lines is the same put in force at Bound Brook, although the bridge at Dayton is an entirely different sort of structure. Instead of the cars running up a steep incline as at Bound Brook, they will ascend a long gentle slope over a wooden trestle until they reach the iron bridge. Very little time will thus be lost in the crossing.

The bridge will be supported on eight massive stone piers which have already been sunk, four on each side of the Freehold and Jamesburg line. The Pennsylvania is the lessee of the latter line and opposed for a time the crossing of the trolley company. Recourse to law was threatened then, but the matter was settled privately by the trolley company agreeing to cross by the overhead bridge.

PERSONAL.

R. H. Allen, of West Front street, has returned from his annual vacation.

Edgar Adams and Edgar George, of the borough, are sojourning at Asbury Park.

Rev. Dr. J. R. Bryan, of Albert street, is sojourning at Asbury Park for a time.

Miss Abbie VanCleef, of Plainfield, will go to Jersey City this week to visit relatives.

J. O. Campbell, of Grandview avenue, has been visiting relatives at Point Pleasant.

Miss Etta Yaeger, of the local telephone office, is spending her vacation at Asbury Park.

Mrs. L. E. Cole, of West Front street, is at Asbury Park for the month of August.

Mrs. Samuel Dreier, of West Front street, is very much improved from her recent severe illness.

William MacKillop, of this city, is planning to spend the last of August at Delaware Water Gap.

Morris J. Dumont, of East Seventh street, has gone to the White Mountains to spend his vacation.

John Snyder, of Central avenue, will leave Wednesday for Manhattan Beach to remain two weeks.

Mrs. Henry VanName, of Madison avenue, has returned from a visit with Staten Island relatives.

Thomas Reed, of Quincy, Mass., a former resident of this city, is in town renewing all acquaintances.

John Galbraith, of West Sixth street, left today for Centralia, Pa., where he will remain for a week.

Mrs. Frank Putnam and children, of East Sixth street, have returned from a pleasant stay at Asbury Park.

Mrs. Julius Williams and children, of Plainfield avenue, will leave on Thursday for Warrenville, where they will visit relatives.

John Emmons Henry, of East Second street, spent yesterday at Whitehouse with his wife, who has been stopping at that place several days.

Miss Jensen Jenseen, of the West End, who is ill with typhoid fever, remains in about the same condition. Dr. Norman H. Probasco is in attendance.

To My Friends.

It is with joy I tell you what Kodol did for me. I was troubled with my stomach for several months. Upon being advised to use Kodol, I did so, and words cannot tell the good it has done me. A neighbor had dyspepsia so that he had tried most everything. I told him to use Kodol. Words of gratitude have come to me from him because I recommended it.—Geo. W. Fry, Viola, Iowa. Health and strength, of mind and body, depend on the stomach, and normal activity of the digestive organs. Kodol, the great reconstructive tonic, cures all stomach and bowel troubles, indigestion, dyspepsia. Kodol digests any good food you eat. Take a dose after meals. L. W. Randolph.

ALTERATION SALE

SPECIALS FOR THIS WEEK:

59c—50 dozen Ladies' Wrappers, made from fine quality of percale, light colors only, never sold for less than $1.00.

69c—50 dozen Ladies' Wrappers, made of fine quality of indigo blue percale; never sold less than $1.25.

19c—25 dozen Ladies' Shirt Waists, made of good quality percale, regular value 39c.

65c—15 dozen Ladies' Skirts, made of good quality indigo blue duck, regular price $1.00.

25c—50 dozen Boys' Calico Shirts, collars and cuffs attached, value 35c

19c—Children's Straw Hats, reduced from 50c and 75c

2,500 yards Fancy Ribbons, at 5c, 10c, 19c, regular price 20c, 30c, 45c

I. H. BOEHM,

109-111-113 West Front Street.

SEAFOOD

—AT—

Rogers & Co.

Tempting and inexpensive. You'll have a very attractive meal if you buy your fish from our stand. A great deal cheaper than meat and vastly more wholesome for hot weather.

Our wagon will call for your order. Our Telephone is 140. Your orders will receive prompt attention.

We are without a doubt the largest dealers in Plainfield, and our direct connections with the shippers place us in a position to furnish the very best stock.

ROGERS

232 West Second Street,

SPECIALS EVERY SATURDAY

CLOSING OUT SALE

of all the odds and ends of the spring and summer season, we have decided to close out all the spring and summer goods we have on hand, and in order to make them go in shór tiime we have marked the goods down below the price on them at wholesale. For the lack of space we cannot mention any prices, but we will say that you can't duplicate them for twice the money we charge for them in any other house in the city of Plainfield—everything included.

Clothing, Shoes, Ladies' and Gents' furnishings, etc.

NO RESERVE. NO EXCEPTION.

Come early and avoid the rush.

COMMENCING

FRIDAY, August the 8th,

and lasting until September 1st.

NEW YORK BARGAIN STORE,

324 WEST FRONT STREET, PLAINFIELD.

EVERYONE visiting Newark should try our new Summer Drink—

PING PONG PUNCH

only to be had at Walsh's three soda counters— 5c a glass.

R. Walsh & Co. { Three Newark Stores } 157 Market St. 151 Market St. 683 Broad St.

IF you have frequent headaches and get no relief from ordinary remedies, have your eyes examined. Our examination is thorough and free of charge.

GLASSES

when necessary.

AT MODERATE PRICES.

Free Examination

All Glasses Guaranteed.

Stiles & Co.,

107 E. Front St.

Philadelphia Eye Specialists.

EVERY THURSDAY.

Hours:—11:15 a. m. to 1 p. m. and 1:45 p. m. to 4:30 p. m.

PUTNAM & DEGRAW.

Agents for MAY MANTON'S PATTERNS.

Men's Pleated Front Shirts, white and colored, each	1.00
Men's Hose, drop stitch, black and blue, pair -	12c
Monogram Half-Hose, black or tan, 2 pair -	25c
Men's and Boys' Leather Belts at -	18c, 25c & 50c

USE PRESS WANT ADS.

AMENDMENTS TO THE CONSTITUTION OF NEW JERSEY, PROPOSED BY THE LEGISLATURE OF 1902.

Be it resolved by the Senate (the House of Assembly concurring) that the following amendments to the constitution of this state be, and the same are hereby proposed, and when the same shall be agreed to by a majority of members elected to the Senate and House of Assembly, the said amendments shall be entered on their journals, with the yeas and nays taken thereon, and referred to the legislature next to be chosen, and shall be published for three months previous to the first Tuesday after the first Monday of November next (being the fourth day of said month), in at least one newspaper of each county, if any be published therein, the said newspapers to be designated by the president of the Senate, the speaker of the House of Assembly and the secretary of state.

ARTICLE V.

Executive.

1. Insert in lieu of paragraph 10, a new paragraph, as follows:

10. The governor, or person administering the government, the chancellor and the attorney-general, or two of them of whom the governor, or person administering the government, shall be one, may remit fines and forfeitures and grant pardons, after conviction, in all cases except impeachment.

ARTICLE VI.

Judiciary.

1. Insert in lieu of Section II, a new section, as follows:

1. The court of errors and appeals shall consist of a chief judge and four associate judges, or any four of them.

2. In case any judge of said court shall be disqualified to sit in any cause, or shall be unable for the time being to discharge the duties of his office, whereby the whole number of judges capable of sitting shall be reduced below four, the governor shall designate a justice of the supreme court, the chancellor or a vice-chancellor, to discharge such duties until the disqualification or inability shall cease.

3. The secretary of state shall be the clerk or this court.

4. When a writ of error shall be brought, any judicial opinion in the cause, in favor of or against any error complained of, shall be assigned to the court in writing; when an appeal shall be taken from an order or decree of the court of chancery, the chancellor or vice-chancellor making such decree or order shall inform the court in writing of his reasons therefor.

5. The jurisdiction heretofore exercised by the supreme court by writ of error shall be exclusively vested in the court of errors and appeals; but any writ of error pending in the supreme court at the time of the adoption of this amendment shall be proceeded upon as if no change had taken place.

Section IV.

1. Insert in lieu of paragraph 1, a new paragraph, as follows:

1. The court of chancery shall consist of a chancellor and such number of vice-chancellors as shall be provided by law, each of whom may exercise the jurisdiction of the court; the court shall make rules governing the hearing of causes and the practice of the court, where the same is not regulated by statute.

Section V.

1. At the end of paragraph 1, add the following:

The court may sit in divisions at the same or different times and places.

Strike out paragraph 3.

Section VI.

1. Insert in lieu of paragraphs 1 and 2, the following:

The court of common pleas shall be constituted and held in each county in such manner as may be provided by law.

ARTICLE VII.

Civil Officers.

Section II.

1. Insert in lieu of paragraph 1, a new paragraph, as follows:

1. Judges of the court of errors and appeals, justices of the supreme court, the chancellor, the vice-chancellors and the judges of the circuit court and of the court of common pleas shall be nominated by the governor and appointed by him with the advice and consent of the Senate; all persons now holding any office in this paragraph named, except the judges of the court of errors and appeals as heretofore existing, shall continue in the exercise of the duties of their respective offices according to their respective commissions or appointments; the judges of the court of errors and appeals, except those first appointed; the justices of the supreme court, the chancellor and the vice-chancellors shall hold their offices for the term of seven years, and shall, at stated times, receive for their services a compensation which shall not be diminished during the term of their appointment; and they shall hold no other office under the government of this state or the United States; the judges of the court of errors and appeals first appointed shall be appointed one for three years, two for five years and two for seven years; judges of the court of common pleas shall hold their offices for the term of five years.

Strike out paragraph 2.

PUBLIC NOTICE

is hereby given by Charles Sheelen, Collector of the Borough of Fanwood, county of Union, that by virtue of a tax warrant issued on the 20th day of June, by Mayor and Council of the Borough of Fanwood, he will sell at public vendue all the lands, tenements, hereditaments and real estate hereinafter mentioned, for the shortest term for which any person or persons will agree to take the same and pay the taxes assessed against the same for the years of 1900-1901, with the interest thereon accruing, and all costs fees, charges and expenses in relation to the levy, assessment and collection of said taxes. The said sale will take place at the Council rooms, Fanwood fire house on Wednesday, August 20, at 2:30 p. m. The said lands, tenements, hereditaments and real estate so to be sold, and the names against whom the said taxes have been laid on account of the same, and the amount of taxes laid on account of each parcel are as follows: House and lot, M. L. K. Carter—taxes due $50 00.

All that tract or parcel of land and premises hereinafter particularly described, situate, lying and being in the Borough of Fanwood, in the county of Union and State of New Jersey.

Beginning at a point in a line drawn parallel with and distant five hundred and ninety (590) feet northwesterly at right angles from the centre line of the Central Railroad of New Jersey as filed in the office of the Secretary of State, said point being distant two hundred and twenty-five (225) feet southwesterly from the intersection of said parallel line with the southwesterly side of Hunter avenue; thence south thirty-one degrees and forty-five minutes east (S. 31 45' E.) and at right angles to said centre line as filed two hundred and four and ninety-six one hundredths (204 96-100) feet to the northwesterly side of North avenue; thence along said side of North avenue, south fifty-three degrees and fifty-nine minutes West (S. 53 59' W.) one hundred and seven and five one hundredths (107.05-100) feet to a stake; thence north thirty degrees and thirty-one minutes West (N. 30 31' W.) three hundred and twenty-seven and ninety-six one-hundredths (327.96-100) feet to a stake; thence North fifty-eight degrees and fifteen minutes East (N. 58 15' E.) and parallel with said centre line as filed ninety-nine and sixty-eight one-hundredths (99.68-100) feet to a stake; thence south thirty-one degrees and forty-five minutes East (S. 31 45' E.) and at right angles to said centre line as filed one hundred and fifteen feet to the place of beginning.

CHARLES SHEELEN,
Collector.

6-23-9 o a w

New York Law School { 35 Nassau St., New York City. } "Dwight Method" of instruction.

Day School (Nassau St.) or Evening School (9 West 18th St.). LL.B. in two years; LL.M in three years. Special Lectures in New Jersey Practice. Send for Catalogue.

S 1 2m eod GEORGE CHASE, Dean.

TEN EYCK & HARRIS,

—DEALERS IN—

Lehigh Valley Coal.

Office, 121 Watchung Ave Branch Office, Frank Rowley's Drug Store, 218 W. Front St.

YAQUIS MASSACRED.

American Tells of Barbarity of Mexican Troops.

FORT WORTH, Tex., Aug. 18.—Alvin N. Jack, who was an eyewitness of the execution of thirty Yaqui Indians at Torin, state of Sonora, Mexico, has arrived here. He says the Indians came down out of the Sierra Madre mountains to get water and were surprised by Mexican soldiers, who captured them after a slight skirmish.

The Indians were marched two miles to Torin and placed in a large adobe building. One by one they were marched out, stood against the adobe wall and shot. A detachment of six soldiers lined up a few paces from the Indians and fired the bullets into them. The execution was in compliance with a general order issued by General Torres, which in effect means the total extermination of the Yaquis in Sonora.

There are now only about 800 or 1,000 Indians in the state, and they are being rapidly annihilated. The bucks are being executed wherever they are captured and the women sent to Yucatan. As many Yaquis as can are stealing over the line into Arizona.

BASEBALL SCORES.

Games Played Yesterday In the National League.

At St. Louis—
St. Louis 3 1 0 0 0 2 0 0 0 0 0 1 0 0 0 0 0—7
Brooklyn 1 4 0 0 0 0 0 0 1 0 0 0 1 0 0 0 0—7
Hits—St. Louis, 14; Brooklyn, 17. Errors—St. Louis, 3; Brooklyn, 3. Batteries—Pearson, Currie and Ryan; Donovan and Ahearn.

At Cincinnati—
Cincinnati ..... 0 0 0 0 0 1 0 0 1 *—2
Pittsburg ..... 0 0 0 0 0 1 0 0 0 0—1
Hits—Cincinnati, 10; Pittsburg, 8. Errors—Cincinnati, 0; Pittsburg, 0. Batteries—Poole and Bergen; Phillippi and Zimmer.

At Chicago—
Chicago... 1 0 0 0 0 0 0 0 1 0 0 0 0 0—2
New York 0 0 2 0 0 0 0 0 0 0 0 0 0 1—3
Hits—Chicago, 13; New York, 10. Errors—Chicago, 2; New York, 3. Batteries—Menefee and Kling; McGinnity and Bowerman.

Second game—
Chicago ..... 0 0 1 0 0 0 0 0—1
New York ..... 0 0 0 0 0 3 *—3
Hits—Chicago, 6; New York, 7. Errors—Chicago, 0; New York, 1. Batteries—Williams and Kling; Cronin and Bowerman.

Big War Fleet at St. John's.

ST. JOHN'S, N. F., Aug. 18.—The British cruiser Ariadne, flagship of Rear Admiral A. L. Douglas, one of the lords of the admiralty, has arrived here, making the port in a dense fog. The Ariadne was escorted by the British cruiser Indefatigable. Awaiting Admiral Douglas' arrival here were the British cruiser Charybdis, the sloop Alert and the special service steamer Columbine, all under the command of Captain Montgomery of the Charybdis, and the French cruiser Isly and the dispatch boat Manche, under the command of Commodore Montferrand. Together these seven warships form the largest fleet which has been here for many years past.

Pope's Letter to Mr. Roosevelt.

OYSTER BAY, N. Y., Aug. 18.—Bishop O'Gorman of Sioux Falls, S. D., has presented to President Roosevelt an autograph letter from Pope Leo, together with a beautiful mosaic picture of the Vatican gardens. The letter is in French and expresses the pope's good wishes, "especially at the moment when the negotiations of Governor Taft, having ended in a satisfactory result for both sides, have come to strengthen the excellent understanding between the church and the United States authorities." The pope also refers to the picture, which he asks the president to accept.

A Long Horseback Ride.

DAYTON, O., Aug. 18.—Professor C. Michelon, lately of Paris, now teacher of French here, has finished a thousand mile horseback ride. He made it in twenty-four days and won $5,000 offered by Count Villomeure. The count said that the American horse could not make such a trip at this season of the year in that time. The horse lost only three pounds in weight. Professor Michelon gained three pounds. The horse was an ordinary plug used to work and was driven in harness before the trip.

End of the Flour Trust.

TRENTON, N. J., Aug. 18.—Vice Chancellor Stephenson has advised a final decree confirming the report of former Judge Joseph Cross of Elizabeth as special master in the foreclosure proceedings instituted by the Central Trust company of New York against the United States Flour Milling company. The report of the special master accompanying the order shows the proceeds of the sale to be $5,185,255 less than the bonded indebtedness of the flour milling company.

Macedonian Committee Re-elected.

SOFIA, Bulgaria, Aug. 18.—The Macedonian committee, which has been in congress here since Aug. 10, has re-elected the former committee. The adherents of M. Sarafoff, the notorious ex-president of the committee, who is believed to have planned the abduction of Miss Stone, held a separate congress and elected another committee. The actual leader of the committee is General Zontcheff.

Daughter of Vanderbilt Dead.

NEW YORK, Aug. 18.—Mary Alicia Vanderbilt La Bau, a daughter of Commodore Cornelius Vanderbilt, has died in her sixty-ninth year at her home, 244 Riverside drive. Mrs. La Bau was one of the group of five daughters among whom the commodore's will divided $1,250,000 of Lake Shore bonds.

Double Murder In West Virginia.

FAIRMOUNT, W. Va., Aug. 18.—In a quarrel over some trivial matter at Anderson, a small town near here, William Douglass and son shot and instantly killed B. J. Johnson and his brother. The father and son made their escape, and at this time it cannot be ascertained whether they have been captured.

MAY HELP STRIKERS

Trainmen and Telegraphers' Officials In Conference.

PRESIDENT MITCHELL GOES WEST.

Growth of the Relief Fund Said to Be Too Slow—The Usual Crop of Rumors About Headquarters.

WILKESBARRE, Pa., Aug. 18.—Grand Master Fitzpatrick of the Brotherhood of Railway Trainmen has about completed his tour of the anthracite strike region. He addressed local brotherhoods in many places and, it is said, pointed out to the members their duty if the coal carrying railroads should attempt to ship coal from mines where nonunion men were employed. Just what instructions were given was not made public. James Nelligan, an executive officer of the Brotherhood of Railway Telegraphers, was in conference with the officials at the miners' strike headquarters. He said his visit to headquarters had nothing to do with the miners' strike.

It is said an attempt is about to be made to start the Maltby colliery of the Lehigh Valley Coal company. About twenty electric lights have been strung within the inclosure, and fully fifty coal and iron policemen have been taken to the mines. The lights will enable the guards to be stationed at many points and have a clear view of all the surroundings. One of the minor superintendents of the company when questioned said he was unable to say whether or not an attempt would be made to start work at the colliery. At strike headquarters some of the officers are considerably exercised over the matter.

Rev. J. J. Curran of this city, who has figured considerably in the strike, said in an address at his church that if J. Pierpont Morgan did not do something to bring the strike to an end it would last for a long time.

President Mitchell has gone to Indianapolis. His chief object in going there is understood to be to make inquiries regarding the strike fund, the collections for which are not being made as regularly as is desired. It is said there is some trouble with the locals about getting the money from the miners and that the system must be rearranged to make it successful.

Mitchell will meet the leaders of the soft coal districts and discuss the situation with them. It is also said that he will see President Gompers regarding contributions from the American Federation of Labor.

While he says that no importance should be attached to this trip, the impression prevails among the strikers here that his mission is of much importance. The fact that the district presidents held two long conferences with him, of which none of those present would speak, creates the belief that there is something under way about which they do not believe it is policy to speak at present.

Ten Million Cotton Mill.

TOPEKA, Kan., Aug. 18.—A site for a proposed cotton mill, projected by eastern and southern capital, has been selected at Holliday, fifty miles from Topeka. The promoters hold an option on 1,700 acres of land. Not only will the mill and buildings directly pertaining to the industry be built upon this land, but the project is said to involve the construction of a village where 5,000 employees of the mill and their families will live. Among the directors of the company are Joab and J. R. Multvane of Topeka, Edward Wilder, treasurer of the Santa Fe railway, and A. A. Robinson, president of the Mexican Central railroad.

Victim of Tug Explosion Found.

NEW YORK, Aug. 18.—The body of a man has been picked up in the bay and towed to the quarantine station by two quarantine boatmen. It is evidently one of the firemen of the tug Jacob Kuper, which blew up off Tompkinsville last Wednesday morning. The body is that of a man about forty years old and has a black mustache and bald head. Both legs are broken at the knees, and the hands show signs of having been scalded. There was but little clothing on the body.

Daring Footpads In New York.

NEW YORK, Aug. 18.—Charles L. Downes, a theatrical manager, and his wife Anna were held up by three footpads in West Thirty-first street at 1:30 o'clock in the morning, garroted and robbed of jewelry and cash to the value of $1,152. The holdup occurred in Captain Foody's precinct and within a few doors of the Downes' home at 362 West Thirty-first street. The police arrested two men whom they accuse of the robbery. The third man got away with all the money and jewelry.

Gold In Gage's Mine.

DENVER, Aug. 18.—Lyman J. Gage, after spending money for twenty-five years on the Brainard mine, has finally struck a rich lead that will more than compensate him for his heavy loss by the decline of silver. The strike was made simultaneously with the arrival of the former secretary at his mine. There is a rich pay streak of gold averaging fifteen inches in width, and it is estimated that the whole vein will run $160 to $200 the ton.

Puerto Cabello Not Captured.

WASHINGTON, Aug. 18.—The revolutionists in Venezuela are not in possession of Puerto Cabello. A dispatch from Commander Nickels of the Topeka, replying to an inquiry from the navy department as to a report that the city is held by the revolutionists, said: "No. Everything is quiet at Puerto Cabello. Will sail for Curacao for coal and supplies. German man-of-war remains here during my absence."

WAR WITH MOROS.

American Troops to Move on Bacolod.

AN ATTACK ON OUR OUTPOSTS.

General Chaffee Says That Such Outrages Must Be Severely Punished—Preparing For Taft's Return to Manila.

MANILA, Aug. 18.—The native crew of the interinsular steamer Mis Hermanos mutinied at Port Virac, island of Catanduanes, last Thursday. They murdered the chief engineer of the vessel and wounded the captain, the mate, the second engineer and one of the passengers, all of whom are Spaniards. Members of the native constabulary went to the rescue of the ship's officers. They fired into the crew and killed three of them. Twenty-five of the crew surrendered and five jumped overboard and are believed to have drowned. During the fighting on the Mis Hermanos she ran aground, but was subsequently floated.

The Moro situation in Mindanao is considered to be critical. It is believed that American troops will soon move against Bacolod, where the recent murder of two men of the Twenty-seventh infantry was plotted. A small party of Moros surprised an outpost of the Twenty-seventh at Camp Vickars, Mindanao, Aug. 12, and succeeded in killing two and wounding one American before they escaped. They were from Bacolod, which has a strong fort and other defenses. Bitter opposition to the Americans exists at Bacolod, and Captain John J. Pershing of the Fifteenth cavalry, commanding the American forces at Lake Lanao, has recommended the reduction of the Bacolod fort.

General Chaffee, who left Manila Aug. 12 on a final tour of the southern islands, reached Zamboanga, island of Mindanao, last Friday. In a conference with the local commander General Chaffee argued that unless the American forces moved decisively against the hostile they would lose

Governor William H. Taft is expected to reach here next Thursday. He left Singapore, Straits Settlements, last Friday on board the United States gunboat General Alava.

The plans for the reception to be given Governor Taft are most elaborate. The shipping in the harbor will be decorated when he arrives, and a procession of small craft is to accompany the General Alava up the bay. A series of arches are at present being erected along the line of Governor Taft's march from the office of the captain of the port, where he will disembark from a launch, to Malacanan palace, where a reception will be given him. There will be a banquet on the evening of the governor's arrival.

Father McKinnon, who first came to the Philippines as chaplain of the First California regiment and who is now pastor of the Catholic church in Ermita, Manila, suggests when the Philippine hierarchy is recognized that 400 of the younger native priests be sent to the United States for a year's training in Catholic seminaries. Father McKinnon believes such a training would impart to them the spirit of American priesthood and a beneficial knowledge of Americans and their language. He proposes to ask American bishops to assist this project financially.

The trial of Frederick Korr, proprietor, and Edward O'Brien, editor of Freedom, who are charged with libeling Benito Legarda, a Filipino member of the civil commission, was concluded Saturday. Judge Ambler has not announced his decision in the case. the support of the friendly Moros.

Cholera reports show few cases of the disease here, but a large number in some provinces. The total number of cases reported to date is 23,636, with 17,596 deaths. Estimating the cases which have not been reported to the authorities, the total number of cases is believed to have reached 30,000.

Edward Reviews Great Fleet.

PORTSMOUTH, England, Aug. 18.—King Edward completed the programme of the coronation festivities by reviewing the fleet for the first time since his accession. From a spectacular point of view the assemblage of a hundred and odd war vessels in the roadstead off Spithead was a magnificent show, but to those looking beneath the brilliant veneer of paint and polish it was evident that the fighting strength of the fleet was by no means formidable. The lines of ships were thickly dotted with ineffectives.

Hot Fight Against Dayton.

WASHINGTON, Aug. 18.—The Democrats of West Virginia, according to information received at the Washington headquarters of the Democratic congress committee, will wage a red hot fight against the re-election of A. G. Dayton, Republican member of congress from that state. It is said that J. T. McGraw, a reputed millionaire residing in Mr. Dayton's district, has declared war against Mr. Dayton for his attitude in the Schley case. Representative Dayton is a member of the house committee on naval affairs.

Tariff Treaty With China Signed.

WASHINGTON, Aug. 18.—The state department has received a dispatch from T. S. Sharretts, the treasury expert who was commissioned by the state department to negotiate a tariff treaty between the United States and China, stating that the treaty was signed on the 15th inst. and that he would sail for the United States on the first steamer.

Weather Probabilities.

Local rains; light, variable winds, shifting to southeast.

UNITED STATES OF EUROPE.

Great Federation Predicted by Baron von Waltershausen.

BERLIN, Aug. 18.—Baron August Sartorious von Waltershausen, professor of political economy at Strassburg university and one of the leading German authorities on American subjects, will contribute a striking article to a forthcoming number of Zeitschrift Fur Social Wissenschaft on "The United States of Central Europe."

The writer will argue that the central European states will sooner or later be compelled to erect a common tariff barrier against the claims of the United States to economic ascendency or against those of Great Britain, with greatly moderated tariffs and perhaps free trade between themselves. Baron von Waltershausen believes that eventually a complete political union between Germany, Austria, Switzerland, Belgium and Holland is probable and that this union will give these countries an impregnable economic position.

The baron will argue also that great states like the United States and Russia possess recuperative powers superior to those of the isolated and small countries of western Europe. In support of this statement he instances the fact that the United States issued loans at 7 per cent at the end of the civil war and refunded these loans at 2 per cent in 1892.

Collision on Chicago and Erie.

CHICAGO, Aug. 18.—George W. Farris, twenty-one years old, of Cave City, Ky., was killed and his brother, Daniel E. Farris, twenty-eight years old, of Millett, Mich., was fatally injured by a railroad accident at Hammond, Ind. They were on a Chicago and Erie railroad freight train which was standing on the tracks at Hammond, when it was crashed into by an excursion train running on a special schedule on the Chicago, Indianapolis and Louisville road. The excursion train had 600 passengers from southern Ohio and was running forty miles an hour. Several of the excursionists who were painfully cut and bruised had their wounds dressed at the Hammond hospital, but the hospital attendants did not take their names. The locomotive and the baggage car of the excursion train were badly wrecked, but the passenger coaches were not much damaged.

Hopetoun Says He Didn't Resign.

MONTREAL, Que., Aug. 18.—Lord Hopetoun, former governor general of the commonwealth of Australia, after spending Sunday in Montreal left for New York, whence he will sail on the Teutonic on Wednesday for home. Lord Hopetoun, speaking of the reports regarding his resignation, said: "I did not resign, as has been stated in the newspapers. I was recalled by the imperial government, and I am now returning home." His lordship would not discuss the reasons leading to his recall. He is accompanied by his aid-de-camp, Colonel Corbett, who declared that the salary allowed the governor general was too small, and the situation became so unpleasant that the recall became necessary.

Outlaws Tortured by Mob.

CORDELL, Okla., Aug. 18.—A mob of several hundred men took Levi Reed and Bud Wingo, outlaws, captured recently in a raid on the Casey-Craven gang, from the county jail here and strung them up to trees to force them to reveal the whereabouts of their leaders and to give information regarding their crimes. The outlaws finally gave the desired information, and the mob returned them to jail, disappearing apparently to get the rest of the gang. Reed was so badly strangled that he was revived with difficulty.

Generals to Be In Brussels Tomorrow

BRUSSELS, Aug. 18.—The Boer generals De Wet, Delarey and Botha are expected to reach here tomorrow for the funeral of General Lucas Meyer. Enormous crowds viewed the embalmed body of Lucas Meyer. The remains will be taken to South Africa. Among the many wreaths sent for the funeral of General Meyer were ones from former President Kruger of the Transvaal and Joseph Chamberlain, the British colonial secretary. The wreath sent by Mr. Chamberlain was composed of splendid orchids.

Ladislaw Konstantynowicz Arrested

DETROIT, Mich., Aug. 18.—W. Ladislaw Konstantynowicz, who has been arrested, has confessed to the local police that he is wanted in Scranton, Pa., for the murder of a Polander in a boarding house in that city about a year ago. He admits killing the man, whose name the local police do not know, but claims it was done in self defense during a fight. He has waived extradition and will be taken to Scranton as soon as an officer arrives from that city.

To Elongate the Arapahoe.

NEW YORK, Aug. 18.—The steamer Arapahoe, the newest vessel of the Clyde line fleet, has sailed from this port for Philadelphia, where, at the yards of her builders, which she left a year ago, she will be cut in two and a section of sixty feet added, making her length over 335 feet. Her sister ship, the Apache, is now at Philadelphia undergoing like alterations.

Thousand Chinese Rebels Killed.

PEKING, Aug. 18.—The viceroy of Szechuen reports that imperial troops attacked the rebel headquarters at Inchawan Aug. 12. One thousand rebels were killed, and their leader, Tong Yu Hung, was captured and executed.

Battleship Maine at New York.

NEW YORK, Aug. 18.—The new battleship Maine came into port from Philadelphia and proceeded to the Brooklyn navy yard. The vessel will be placed in drydock No. 3 for painting.

PAINTERS AND DECORATORS.

ONLY THE BEST paint is usable. To be worth putting on it must be durable, and to be durable it must be top quality. The general war of wind, sun and rain upon houses knows no cessation or truce. Paint is the main defense. Put your faith in something that will not fail you. A reliable article at a top price is cheaper than something else sold way down.

WOOLSTON & BUCKLE, 145 North Avenue.

JAMES C. HANSEN, (Successor to Rushton & Hansen,) DECORATORS, PAINTERS and PAPERHANGERS. DEALERS IN Foreign and Domestic Wallpapers. Paints, Oils, Varnish, Glass, Etc. Motto—FIRST-CLASS WORK. Estimates Cheerfully Furnished. 141 E. Front Street. Telephone 702

Chas. Conover & Co., Painters and Decorators, 115 Elmwood Place, PLAINFIELD, NEW JERSEY. PAPERING A SPECIALTY. First-Class Work Our Motto. Tel. 226-A.

N. Y. Painting and Decorating Co., are a Manufacturing Concern. Buy Direct and . . . . Save Money. Estimates cheerfully given on all classes of work. R. W. CHRYSTIE, District Manager.

GAYLE'S SEASONABLE SPECIALS. Brooklyn Blue Flame Oil Stoves. Refrigerators. Hammocks. Screen Doors. Window Screens. Royal Fruit Jars. Jar Rubbers. Jelly Tumblers. White Mountain Freezers. Special this week. Cor. Front and Park Ave. Tel. Call 682.

FOSS & JETTER, MODEL SEAFOOD MARKET, 106 PARK AVENUE. Tel. 632. Largest receivers of deep sea fish in Plainfield. Codfish, Fancy Striped Bass, Fancy Mackerel, Sea Bass, Blue Fish, Halibut, Weak Fish, Salmon, Haddock, Flounders, Snapper Blue. All Fish Guaranteed Strictly Fresh from Nets.

SMALLEY BROS., 147 North Avenue, Butchers. Everything usually found in a first-class market. Roasting & Broiling Chickens Specialty. Orders called for and delivered. Telephone 83 A.

CHAS. E. VAIL, (Successor to Asa Collier.) Watchmaker & Jeweler. Eyes Examined Free. Prompt attention will be given to all repair work. 103 PARK AVE. Established 1869.

A. H. ENANDER, Sanitary Plumbing, Gas Fitting, Steam and Hot Water Heating. Contractor For Sewer Connections. 210 PARK AVENUE.

LIEFKE & LAING, Insurance and Real Estate. No. 146 Park Ave. Real Estate Appraised, Properties Sold and Rented. Loans Negotiated. tf

AUGUST TROUSER SALE. Every pair of pants in our stock we will sell at a sacrifice of about ½ original price. Trousers for everybody, every size and every kind. The man who purchases a pair of trousers now will return for another as long as he has legs to wear trousers on. A complete line of Furnishing Goods and Hats. Werner's Clothing House, 206 West Front St.

STRAW HATS ROUGH, FINE FRENCH PALMS, WEST INDIA PANAMA and others. Also FINE LINE SUMMER SHIRTS. JAS. R. BLAIR, 205 Park Ave.

THE USE OF REYNOLD'S PETROLEUM HAIR TONIC MEANS Healthy Scalp, Natural Growth of Hair (no falling out), no Dandruff. 50 cents bottle. Prepared only by T. S. ARMSTRONG, Corner Park and North Aves. (The Apothecary.) Plainfield, N. J.

CANDY at CAMPBELL'S, 112 WEST FRONT STREET. Thursday and Saturday Specials. We have a superior Chocolate Cream, 10c lb. Ice Cream and Soda Water. We take special pains with our Peanut Brittle, 8c. You can get a nice box of Candy for 25c. We make our own candies upstairs according to purest and finest recipes.

Fowler's Candy. Is second to none for purity. Everything made on the premises, which are open for inspection. No glucose goods made or sold. Fowler's Ice Cream and Soda Water have given satisfaction wherever used. The latest ice cold drinks are to be had at Fowler's, 131 East Front St. Thankful for past patronage I solicit a continuance of the same. Telephone 1005.

Meat at Cut Prices is not always a benefit. In some places it means poor meat. We prefer to raise quality and

Charge a Fair Price. Should you ever buy of us meat that is not as represented, bring it back and we will return your money or give you Good Meat. As fortune favors the brave, so our fair dealing favors our customers. In our Seafood Department you'll find the best and freshest products of the sea at a reasonable price.

FRED ENDRESS, 131-135 West Front Street. Branch 208 Muhlenberg place.

MEN'S Suits to Order $13.95. I have summer goods enough left to make fourteen suits, which I will close out at the above figure, so as to make room for my fall goods. Special prices on all kinds of ladies' work.

JOHN G. BANTLE, FIRST-CLASS Ladies' and Gent's Tailor. 428 Watchung Ave.

HONEY COMB CANDY and delicious confections, and all kinds of fresh Fruit, every day, first-class and prices reasonable. HONEY COMB CANDY only to be had at ALEX LUSARDI'S, 211 WEST FRONT STREET.

A Full Line of -Artists' Materials- SWAIN'S 317 West Front St.

HOAGLAND'S EXPRESS. Baggage Transfer. Office, 302 Park Ave Tel. 1224.

DRUGGISTS.

Oders for WIEDA'S ICE CREAM can be left at POWERS' SomersetPharmacy 45 Somerset St. Tel. 756.

SODA With Fruit Syrups Second to None. MALLINSON'S LIBERTY AND FOURTH STS. Segars are one of my specialties

HARD WATER TOILET SOAP makes a quick lather when used in the city water. Keeps hands smooth and soft. Increasing demand. 10c Cake. 3 for 25c. SHAW'S PHARMACY.

THE RIGHT TIME This is just the right time in the year for a Spring Tonic. We make a special compound for the blood and general tonic that we can truthfully recommend to be a tonic. It will do away with that tired feeling, gives an appetite and purifies the blood. Ask for Nagle's at 50c large bottle. C. M. NAGLE'S PRESCRIPTION PHARMACY, West Front and Grove Streets, Tel. 772. Plainfield.

Hodge's Pharmacy. Give Our SODA A Trial —Pure Fruit Syrups.— Agency for the Famous Belle Mead Sweets. Y.M.C.A. Building. Tel. 210 A

ANDREW ROACH —Dealer in— BLUE STONE FLAGGING. Office and Yard— 300 Richmond St., Cor. Third St. Residence—214 East Fourth Street. ALL WORK PROMPTLY ATTENDED TO.

Use Press Want Ads.

A WOMAN HORSE THIEF.

Rochester Furnishhes a Wild West Romance.

ROCHESTER, Aug. 18.—The vigilance committee composed of leading citizens of Ogden has decided that the horse thief who recently entered many stables in that town is a young woman prominent in the community. A secret investigation is now in progress before Justice Colby. It is understood that suspicion points strongly to this woman. The footprints were followed and a pair of shoes belonging to her secured, which is understood to have clinched the case against her, and a warrant for her arrest will be sworn out.

On Monday last the sheriff's office was informed that a horse and buggy, the property of Mrs. Selecta Brown of Ogden, had been taken from the barn on Sunday night. This being only one of a series of similar crimes, Constable Frank Russ of Spencerport followed the rig to within one mile of Rochester, where he lost the trail. At that time a young man who had served time in the penitentiary and who is well known in Ogden was under suspicion.

When the neighbors came to examine the premises after the horse had been stolen, a number of footprints were found in the barnyard and in the dust on the barn floor. All these were made by a woman's foot, and a small and shapely foot at that. The discovery was kept quiet in order that the woman might not be frightened away. It is believed that she had confederates in disposing of the stolen property.

The Awakening of China.

SHANGHAI, Aug. 18.—Liu Kun Yi, Chang Chih Tung and Yuan Shai Kai, respectively viceroys of Nankin and Hankow and governor of Pechili, in separate conferences with T. S. Sharretts, tariff commissioner for the United States, have concurred in making two significant and unequivocal declarations. The first is that the critical time has arrived when China must make a supreme effort for the promotion of commerce and friendly intercourse with America and Europe, and the second is that as an evidence of her good faith in this intention and her appreciation of the generous policy of the United States toward her China will make an unprecedented exhibit at the St. Louis exposition.

Pope's Health Excellent.

ROME, Aug. 18.—The pope is in such good health that it was not thought necessary to suspend the Saturday audiences, as has hitherto been the custom, in order to give the pontiff strength for a fatiguing ceremony such as the great Name day reception of Sunday. Dr. Lapponi, the pope's physician, insisted, however, upon limiting the number of guests to 200 instead of the usual 500. The efforts to obtain invitations to the Name day reception were so persistent and came from such high quarters that the pontiff, hearing of them, overruled his physician's advice and had an additional hundred guests included.

Charles Tiffany's Estate.

NEW YORK, Aug. 18.—The personal estate of the late Charles L. Tiffany, one of the founders of the business of Tiffany & Co., is found by appraisement to amount to $9,638,662. Such realty as there was did not come under the appraisement. Bequests of specific sums of money under the will aggregate $2,615,150 and include Louis C. Tiffany, son, $800,000; Mrs. Annie C. Mitchell, daughter, $800,000; Burnett Y. Tiffany, son, in trust, $450,000, and Louise H. Tiffany, daughter, $450,000.

A Horrible Mystery In Iowa.

MUSCATINE, Ia. Aug. 18.—The decomposed body of Mrs. Jessie Tuman was found a hundred yards from her home, near here, and her husband, unconscious and with mortal wounds, was found on the floor in the house, which showed signs of a desperate struggle. The couple are known to have had considerable money, which cannot be found. Dan Williams, who for two weeks made his home with the Tumans, has also disappeared. Williams is said to have come from Texas.

Mr. Frohman Imports a Pianist.

NEW YORK, Aug. 18.—Daniel Frohman, after ten weeks' absence in London, Paris, Baireuth, Munich and Berlin, has returned on the steamer St. Louis with his new musical star, the Russian pianist Ossip Gabrilowitsch. Mr. Gabrilowitsch opens his American tour at the Worcester (Mass.) festival Oct. 2, with an orchestra of sixty Boston symphony players under the direction of Franz Kneisel.

Suicide of Ex-Mayor of Paterson.

PATERSON, N. J., Aug. 18.—David T. Gillmor, a former mayor of this city, has killed himself by shooting. Mr. Gillmor had been despondent for some time over ill health, which he believed would eventually drive him insane. Mr. Gillmor was sixty years of age. He was mayor of Paterson about twenty years ago. A widow, three sons and a daughter survive him.

Mrs. McKinley's Health Good.

OYSTER BAY, N. Y., Aug. 18.—President Roosevelt and family attended Christ's Episcopal church. Dr. P. M. Rixey, surgeon general of the United States navy, and Mrs. Rixey spent the day at Sagamore Hill. Dr. Rixey stated that he had heard from Mrs. McKinley within the last few days and said that her health was very satisfactory.

Indians in Historical Drama.

GUTHRIE, Okla., Aug. 18.—The retreat of the Cheyenne and Arapahoe Indians from General Custer and his troops was re-enacted by 400 members of those tribes on their council grounds in western Oklahoma at their annual feast.

BOERS SEE THE KING

Botha, Delarey and De Wet Visit Cowes.

PLEASED WITH THEIR RECEPTION.

Edward Greeted His Late Enemies Cordially and Introduced Them to the Queen—The Shah In London.

LONDON, Aug. 18.—The Boer generals Botha, De Wet and Delarey, who reached here Saturday from South Africa, have visited Cowes, Isle of Wight, to see King Edward on board the royal yacht Victoria and Albert.

The hour of the generals' departure from London was kept secret, consequently the streets were deserted when the three generals, accompanied by their secretaries, but by none of the ladies of their party, started for Cowes. They were stylishly attired in frock coats and silk hats.

Upon arriving at Southampton the Boer generals were welcomed on board the commander in chief's yacht Wildfire by Earl Roberts and General Lord Kitchener. They immediately visited King Edward on board the Victoria and Albert and were then taken for a trip around the fleet in the Wildfire. They returned to London, accompanied by Earl Roberts and General Lord Kitchener, who took leave of the Boers at Waterloo station.

In an interview with a representative of the press General Botha's secretary described the visit to his majesty. He said that when the Boer generals boarded the royal yacht King Edward came forward and after they had been introduced shook hands with each of them. The Boers were highly pleased with their reception. After a brief and informal talk of a nonpolitical character with King Edward they were introduced to Queen Alexandra and Princess Victoria.

The reception by his majesty lasted a quarter of an hour. The king spoke of "the gallant and brave manner in which the generals had fought through the long and arduous campaign" and of "the consideration and kindness" with which the generals had treated British wounded. His majesty expressed his warm wishes for their futures. It was at the king's suggestion that the Boers took the trip around the fleet on board the Wildfire.

The first day of the Boer generals in England was spent quietly, the generals avoiding publicity as far as possible.

A tug carrying the Boer delegate Fischer met the Saxon at Southampton. The generals on landing got a splendid reception, which they acknowledged by bowing and raising their hats.

The admiralty officials escorted them to the Nigeria, where Lord Kitchener received them. After the formal introductions Mr. Chamberlain and Lord Roberts introduced them to Mrs. Chamberlain and Lady Roberts, with whom they chatted for some time.

The meeting was marked by much ceremony and bowing. The party kept up an animated conversation on the upper deck, from which reporters and others were rigorously excluded.

After this visit they disembarked and took a train for London. A great crowd assembled at Waterloo station to welcome them. When they left the train, they were greeted with loud cheers. The Boers smiled and raised their hats in acknowledgment of the salutes and bowed repeatedly.

A reporter who called at the hotel was received by Secretary Brebner and Adjutant Ferreira, the son-in-law of General Delarey. They asked that the generals be excused from making a statement.

Mr. Ferreira went so far as to say, however, that the Boer commanders fully appreciated the attitude of America during the campaign.

Mr. Brebner said on this latter point: "I know America well. The Americans will understand our business when we tell them we are over here to collect a bit of money and mean to go to America as soon as we can manage it."

Mr. Ferreira said the generals were not overdelighted with the enthusiasm of their reception. It was something to which they were not used and to which they had not got accustomed themselves, and they found it embarrassing.

Muzaffar-ed-din, shah of Persia, arrived at Dover on board the steamer Empress from Calais. At the shah's request the Empress made the trip over at slow speed. The steamer was escorted by the British cruisers Galatea and Immortalite and was greeted by salutes from the batteries at Dover and an imposing military display.

The shah is said to have exhibited great nervousness upon embarking on the Empress at Calais for his first sea trip. But he bore the journey well, and when Prince Arthur of Connaught boarded the Empress and greeted him the shah smiled and conversed with animation through an interpreter.

The shah and Prince Arthur walked together through the cheering crowds at Dover to the Lord Warden hotel, where Muzaffar-ed-din spent the night, coming to London today.

Online Dead.

MINNEAPOLIS, Minn., Aug. 18.—Online, the great pacing stallion, owned by M. W. Savage, has died at the Minnehaha Driving park of colic. Mr. Savage valued the animal at $50,000. Online at the time of his death held the four-year-old stallion pacing record of 2:04. The performance was made at Sioux City, Ia., Oct. 12, 1894. After Online had made his record at Sioux City he was placed in the stud and never raced afterward. Besides holding the four-year-old record Online held the record of two-year-olds (2:11). Online was twelve years old.

THE DAILY PRESS.

INDEPENDENT IN POLITICS.

A. L. FORCE, - Editor and Proprietor.
CHARLES BURDETTE MORSE, City Editor.
Published Daily, except Sunday, at 3.00 p. m. at 20, North Avenue. Telephone Call 61.

Two cents a copy. Ten cents a week. $5.00 a year—in advance. No extra charge for papers mailed to points in the U. S. and Canada. Delivered by carrier or by mail.

THE PRESS has the most complete carrier and mail service of any paper in the metropolitan district. Any subscriber failing to receive a single issue will confer a favor by notifying the business office.

Advertising rates mailed on request.

Copy for Change of Advertisements to ensure change the same day MUST be in this office by 9 a. m.

PLAINFIELD, N. J., AUG. 18 1902.

THE PRESS is for sale at—
UNION NEWS CO . . . . . R. R. Station
A. M. HARPER . . . . . 411 Park Ave
E. A. LAING . . . . . 110 W. Front St
A. D. MALLINSON . . Fourth and Liberty Sts
TROLLEY WAITING ROOM . . Watchung Ave
M. ESTIL . . . . . 111 Park Ave
W. E. MATTISON . . . . . 85 Somerset St
GEO. SCRIBNER . . . . 319 Watchung Ave
J. HATFIELD . . . . . 212 Watchung Ave

THE DAILY PRESS will be forwarded to you while on your vacation without extra charge if you will send your address to the business office. . . . . .

NOTICE!

On and after this date The Daily Press will make a charge for the insertion of notices of entertainments to which an admission fee is asked, or which are for the pecuniary profit of clubs, societies, churches, or anything not a public charity.

No charge will be made for notices of meetings, services or entertainments which are not in any way for pecuniary results.

COMING EVENTS.

August 18—Meeting of Common Council.
August 18—Meeting of Plainfield Board of Education.
August 24—A. F. Irvine, of New Haven, an eloquent and fascinating speaker, at Y. M. C. A. at 4 o'clock.

SHIP CANAL FOR JERSEY.

The idea of a ship canal from the mouth of the Raritan river to the Delaware river is rather startling to the average Jerseyite. It was generally expected that the next canal which the United States world build was that connecting the Atlantic and Pacific oceans. It seems, however, that this project has taken quite a little hold and will be strongly urged before the House of Representatives at Washington this winter.

The Raritan canal now serves to furnish an inland waterway from New York harbor to Philadelphia and the other ports on the Delaware. It is for canal boats and craft of small draught, however. The new project has in mind a canal which will allow ships of fair size to pass through it and thus make their way from New York to the Delaware ports without the dangers of an outside voyage. Such a project would undoubtedly be of great value but it remains to see how much the Congressmen are impressed and to what extent they are willing to use the country's funds. It is hardly necessary to say that such an undertaking would be costly indeed.

The route proposed is not that of the present canal. In fact the northern terminus of the new waterway is planned to be located at a different spot from where the Raritan canal connects with the Raritan river. The new ship canal would start at Sayretown, which is much nearer the mouth of the Raritan than New Brunswick. The old canal passes right through the city of Trenton while the proposed one would just pass its corporate limits. The Delaware end of both canals would be Bordentown where Philadelphia and other southern ports would be reached by the Delaware river. It would be necessary to deepen the channel in that river somewhat to allow vessels of deep draught to pass through.

So far the project exists only in the minds of its advocates. It is said, however, that it has strong backing and that the project has a chance of becoming a reality before the world is many years older.

Trenton has started a first-class scandal in the Second Regiment. A commander for Company E is to be chosen and some of the members of that company claim that Col. Collins is using his official position to defeat one candidate and advance another. The Trentonites claim that the Colonel has taken action without precedent and in violation of the State constitution. Whatever the truth of the matter is, it has stirred up an unpleasant affair in the ranks of the Second which promises to sadly injure the harmony that has heretofore existed in the ranks of that regiment of the National Guard.

Some of the Republican newspapers of this county have been bravely asserting that the utmost harmony prevailed in the ranks of the Republicans of Union. The Democratic and independent sheets have been inclined to laugh at the rather amusing stand taken. Since the clam bake, however, the claims of complete harmony seem to be lessening.

The local supply of coal is getting very low and the days seem to be getting cooler than ever. The katydid has been proclaiming the near approach of frost and there is no apparent sign of a new supply.

The largest excursion of the season to go from Plainfield to the Twin Cities was that of Hope chapel, Saturday. Over a thousand people had a delightful, although chilly time.

While there were no league games Saturday, the baseball cranks found some interesting contests to witness.

COLUMN FOR THE SHOPPERS

SOME OF ATTRACTIONS TO BE FOUND AT LOCAL STORES.

A Few Interesting Items Concerning Greater Plainfield's Merchants

For neckties, cuffs, collars, shirts, or anything in men's wear, J. R. Blair's, Park avenue, is the popular emporium. Prices are always to suit.

W. W. Dunn, the Park grocer, keeps a large and assorted line of goods. There is no place in the Plainfields where you can be treated with greater satisfaction.

A model well-kept butcher shop is that of Smalley Brothers, North avenue. And the steak or the chop that you buy there is of the kind that gives you an appetite for more.

The business of McDonough Brothers, ice dealers, is constantly increasing. This is due to the quality of ice and the promptness with which it is delivered. The price is also an attractive feature.

Willett & Son, the Park avenue shoe dealers, always give satisfaction to their host of customers. They sell the best grade of shoes and fit and comfort are essentials before a customer is allowed to depart.

There is no disputing the fact that Putnam & DeGraw are popular dry goods merchants and this is all due to the fact that they have for years catered to the wish of the people. Their store is filled with just the kind of goods that are needed all the time.

When you purchase drugs, toilet articles, soda water or anything kept by L. W. Randolph, the West Front street druggist, you are sure of having the best in the market. Compare the prices and notice how much better you can do at this store than you can in New York.

PERSONAL.

Edward Soden, of Yonkers, N. Y., is the guest of relatives on Watchung avenue.

Andrew McCardell, of West End Park, is spending two weeks at Brigatine, N. J.

Mrs. Hugo Weigmann and family, of West Front street, are sojourning at Asbury Park.

Miss Florence Hall, of Somerville, has returned home after a visit with Plainfield friends.

W. W. Warnock, of Craig place, is entertaining his cousions, the Misses Ina Hall and Florence Miller, of New York.

Miss Belle Slorah, of McDowell street, and Miss Laura Hangliter, of West Third street, are spending a week at Lister Cottage, Asbury Park.

Mr. and Mrs. Arthur McVoy, of Hoboken, have returned home after a visit with the former's parents, Mr. and Mrs. I. L. McVoy, of East Front street.

Mr. and Mrs. M. C. Dobbins, of Elmwood place, left Plainfield this morning for Marylahd where they will spend a week visiting various points of interest.

Miss Mamie O'Keefe, daughter of Mrs. Annie O'Keefe, of West Fifth street, has been entered at Muhlenberg Hospital for the purpose of undergoing an operation.

—At Neuman Brothers tomorrow; 125 eight-quart baskets of fancy Mountain Rose peaches, extra fine quality, at 35, 45, 45 and 50 cents per basket.

CASTORIA
For Infants and Children.
The Kind You Have Always Bought
Bears the Signature of Chas. H. Fletcher

DRESS GOODS ANNOUNCEMENT

We beg to announce the arrival of the first instalment of NEW FALL DRESS GOODS. Two large shipments of fine fabrics from the leading American Manufacturers. The showing includes lustre Suitings of the newest weaves and colors, choice styles of Snowflake Novelties, Corded Suitings and heavy Oxford Skirtings. We have also a fine grade of beautiful Corduroy Velvets for Waists, Suits, Children's Coats, Etc. A superior quality of Chamois finish French Flannel Waistings, in exquisite shades. Goods are 29 in. wide. Price 50c yd. Our Dress Goods Department is liberally stocked with what is newest, and is unusually attractive this season. The lining stock is most comprehensive and includes 35 shades of well-known Amisilk.

THE THIRD WEEK OF THE

. . . AUGUST . . .
FURNITURE SALE

Every Piece Reduced is marked with a Regular Tag.

Remember—These Great Money-saving Events occur Only Twice a Year.

For WEDNESDAY.

SALE OF
Electric Cotton Felt
MATTRESSES

Made in 2 parts **6.98** Superior to Hair.

Full 45 lbs best quality ticking, guaranteed vermin proof, non-absorbent and not to matt, and equal to any high-grade mattress made. The regular price of these mattresses is $12.50. Positively none charged or sent C. O. D. at this price.

WOODHULL & MARTIN.

WHY LINE WAS NOT BUILT

A WOODBRIDGE OFFICIAL OUTWITTED RARITAN TRACTION COMPANY.

Company Was Going to Build at Midnight When He Secured an Injunction.

Township Counsel H. J. Thayer Martin, of Woodbridge, has thwarted an attempt by the Raritan Traction Company to lay tracks for the connection of two ends of a new trolley line over the bridge of Woodbridge creek without official sanction of the plans.

Everything was in readiness for a quick and quiet move at midnight, Saturday night, and the traction people expected that when Woodbridge awoke next morning its citizens would see the road in operation from Perth Amboy to Boynton Beach. Poles had been erected and wires strung, and it remained only to place the rails on the bridge and a portion of the new Woodbridge road extending a distance of 150 feet from the bridge to private lands owned by the proprietor of Boynton Beach, over which the trolley line runs from Woodbridge to that resort. Piled near the bridge were the rails. Other material and men were in readiness, and at the stroke of 12—but Township Counsel Martin served an injunction restraining the work at 9 o'clock that night, and there is still a missing link in the Perth Amboy-Boynton Beach trolley line.

Some time ago when the line was projected there was trouble over getting a franchise to run over the new Woodbridge road, upon which the township had expended $1,000 and expects to expend $4,000 more. Finally permission was given by the Freeholders of the county to use the road, but the township demanded a franchise tax. Then the traction company built its line almost to the bridge over the creek on the Boynton land, a right of way over which it had acquired, and beyond the bridge to Perth Amboy, but get over the bridge it could not without the consent of the township authorities. This was refused because the traction company declined to pay for the privilege of using the bridge and a short strip of the road from it to the Boynton land.

Township Counsel Martin was instructed to take every means to protect the municipality. He saw wires strung and poles erected on the bridge and on the little stretch of the road and learning on reasonably good authority that the traction company would spike down its rails in the dead of night and take chances on the courts upsetting its steal of road rights, he went to his offices in Newark, where he is a member of the firm of Guild & Martin, prepared the necessary papers and on Friday went to the home of Vice Chancellor Stevens in Morristown, was granted an injunction and then returned to Woodbridge and served it.

PERSONAL.

W. W. Hart, of Duer street, left home today on a business trip in the west.

Assemblyman William Newcorn has returned from Philadelphia, where he has been visiting relatives.

Dr. G. W. Sherman, of Sandford avenue, will shortly sail for Europe, where he will spend several months.

Among the Plainfielders sojourning at Asbury Park are the Misses Mary and Alice Pugh, of West Fourth street.

Miss May Teller, of Hartford, Conn., is spending two weeks with Miss Alice Higgins, of West Front street.

Mrs. F. A. Dunham, of West Fifth street, is expected home this week from Philadelphia, where she has been visiting.

Mrs. Charles Warnock, of East Second street, who has been in ill health for some time, has gone to Sussex, N. Y., to recuperate.

Mrs. Frank H. Smith, of Madison avenue, will return today from New Hampshire, where she has been sojourning for a time.

Mrs. James Chamberlain, of West Third street, who has been visiting in England for the past three months, sailed for home Saturday.

Mrs. George J. Tobin and daughter, of Grant avenue, who have been away from the city during the summer, returned home Saturday night.

Mr. and Mrs. Edward Hangliter, of Philadelphia, are the guests of the former's parents, Mr. and Mrs. Robert Hangliter, of West Third street.

H. E. Needham, of Verdon avenue, accompanied by his daughters, Miss Bertha Needham and Mrs. J. H. Case and the latter's son, Everitt, and nurse, of Duer street, and Howard Case, of East Second street, are sojourning at Pine Hill, Ulster county, N. Y., until September 1.

WEDDED QUIETLY.

Announcement Made of the Marriage of Miss Carrie N. Weaver and John V. Beekman.

Miss Carrie N. Weaver and John Voorhees Beekman, both of this city, were quietly married at Westfield, Friday evening. Rev. George Francis, of the Westfield Baptist church, performed the ceremony. Mr. and Mrs. S. C. Terry, of East Front street, were in attendance.

Following the ceremony, Mr. and Mrs. Beekman returned to this city and Saturday they left for Asbury Park where they will remain a week. They will make their home with the groom's mother at 243 East Third street.

PERSONAL.

George E. Sanders and sister, Miss Lizzie, of Orchard place, are spending their vacation at Delaware Water Gap.

Mr. and Mrs. Ralph Honey and Miss Alice Smith, of New York, are spending a week at the home of Rowland A. Smith, 1266 Park avenue.

Joseph Sattels returned last evening from South Waterford, Me., where he has been enjoying his annual outing. Mrs. Sattels and the children will remain at South Waterford until September 1.

Henry B. Drake, of Duer street; Ralph K. Miner, of LaGrande avenue, and Charles B. Morse, of Franklin place, left last evening for Oriskany Falls, N. Y., for their summer vacation. They will spend several days at Hatch's Lake, N. Y.

Advertised Mail Matter.

Plainfield, N. J., Aug. 18, 1902.
E. H. BIRD, P. M.

Booker, Miss Cornelia
Blackman, Mr Mack
Buyant, Mr Mathew
Case, Mr William E
Carr, Mrs
Carlson, Miss Ellen
Caleer, Mr John
Dale, Miss Florence D
Deidrick, Mrs James
Daniels Mrs Georgie
Douglass, Mr G L
Degrow, Mrs J W
Donovan, Mr W D
Fisher, Mr Elwell
Gulder, Master Irving
Harte, Mrs Albert
Kimerson, Mr W G
Koon, Miss B L
Kildench, W
Kerwin, Miss M
Lindsey, Mr W N
Lissner, Mr
Lawler, Mr Edwin J
Masienah, Lizi
Murphy, Allin
Megar, Mrs Line
Mason, Miss Mary
Mason, Miss Nancie E
Martin, Mrs Martha J E
Maloy, Mrs S J
Owen, Mr J E
Probasco Esq, Geo W
Palmer, Miss Rose E
Peck, Mr D J
Register, Mrs Charl
Rankin, Mr W N
Saunders, Mr Gregory
Sanders, Mr
Schleicher, William
Stickle, Jr Esq N S
Smith, Mr M Hilton
Straus, Mr Baldwin
Smith, Mrs E R
Terry, Miss Alice
Thompson, Mr F W
Tweed, Mrs Margaret
Vreeland, Mr Frank
Wellason Esq, Joseph
Wallace, Mr Patrick
Wallace, Mrs Wm
Woodson, Mrs Ellen

Please Say "Advertised."

YOU CANNOT AFFORD TO PASS PECK'S STORE.

SHOES HUNG UP, PRICES CUT DOWN.

"A lot of Shoes"—enough bargains to convince you. Just take a look at our windows and Bargain Table.

JOHN H. DOANE.
CORNER MADISON AVE AND FRONT ST.

THE FIRST NATIONAL BANK
INCORPORATED 1863.

Capital - - - $200,000.00
Surplus and Profit 60,000.00

J. W. JOHNSON, President.
J. A. SMITH, Vice-President.
D. M. RUNYON, Cashier.

DIRECTORS:
J. W. JOHNSON, E. S. HOOLEY, W. R. CODINGTON, J. A. SMITH, A. J. BRUNSON, J. A. HUBBARD, N. B. SMALLEY, W. M. STILLMAN, R. M. STELLE.

2 % Interest Allowed on Balances of $1,000 and Over.

Foreign Exchange and Letters of Credit Available in All Parts of the World.

- - - SAFE DEPOSIT VAULTS. - - -

SALE OF MANUFACTURER'S STOCK.

We have purchased for cash, at great reduction, the entire line of a large manufacturer of **SKIRTS,** and we now offer them at rock-bottom figures. We would be glad to have you call and inspect these special bargains. We have divided the stock into three different groups:

Group 1—Rainy-Day and Pedestrienne Skirts, made of splendid quality melton cloth, in different colors, finely tailored, regular prices 2,95 to 5.50, all to go at **1.98**

Group 2—Rainy-Day and Pedestrienne Skirts, made of splendid quality melton cloths, fine cheviots, Sicillians, homespuns in Kerseys, very newest effects, regular prices are 5.98 to 7.98, all to go at **3.50**

We have about two dozen Wash Skirts, which we will close out at 29c

The Paris Cloak Store,
322 West Front Street.

VANTINE'S TEAS, Pure and Invigorating. Notable for their Fragrant Aroma.

English Breakfast
Formosa Oolong
Orange Pekoe
Young Hyson

P. G. DuBois,
Formerly with A. A. Vantine & Co.,
326 WEST FRONT ST.

Uncolored Japan
Basket Fired Japan
India Teas
Ceylon Teas
Mixed Teas

VANTINE'S YOSA AND MORIOR COFFEES. TURKISH COFFEE.

W. L. DOUGLAS SHOES,

$3.00 AND $3.50

The Fellows who are wise are the ones wearing Douglas Shoes. These shoes are known all over the country to be the leading shoes at popular prices- Ladies' Queen Quality Oxfords at $2.50; others from $1.00 to $3.00.

A. Willett & Son,
107 Park Ave.

DON'T
Watch Your Coal Bins and
WORRY.
BUY A GAS RANGE
and be Comfortable, Contented and Happy.
Plainfield Gas and Electric Light Co.,
110 EAST FRONT STREET.

USE PRESS WANT ADS.

September Vacation Tours
Gettysburg, Luray, Natural Bridge and Washington, 8 days.
Nova Scotia, 9 days.
For Particulars apply
Honeyman's Private Tours
Plainfield, New Jersey.

R. B. Van Arsdale,
PRACTICAL TILE SETTER.
Also dealer in Mantels, Tiles, Grates & Everything for the Fireplace.
ESTIMATES CHEERFULLY GIVEN.
Show Room 140 Central Ave.
Office and residence—
426 Orchard Place. Telephone 1381

MEISSNER'S HAND LAUNDRY,
432 WATCHUNG AVE. Bring your lace curtains, fine dresses and fine laces to us. They will be done in the best manner and at reasonable prices.

THE DAILY PRESS may be obtained from any of the following agents for 10 cts a week—

DUNELLEN . . . . . Wm. Giddes
NEW MARKET . . . . . Harry Kenyon
SOUND BROOK . . Union News Company
SOMERVILLE . . . . . John Gernert
WESTFIELD . . . C. F Wittke, I. Lipscomb
SCOTCH PLAINS . . . . . Chas. Elliott
SOUTH PLAINFIELD . . . . Walton Smith
CLINTON AVENUE. Mrs. Meader, John Ryan
FANWOOD . . . . . Chas. Elliott
NETHERWOOD . L. Uhdal, G. Brick, George Wunderlick.

(THE PRESS is also on sale at station.)

SUBURBAN NEWS

A Department Devoted to the Minor Events in Greater Plainfield's Suburbs by Our Own Correspondents.

DUNELLEN.

Services in both the Presbyterian and Methodist churches yesterday were well attended and good sermons were preached by the occupants of the pulpits. Rev. L. E. Livermore was at the latter and based his discourse on the text as found Romans 1:16. Rev. Mr. McWilliams, of Somervville, was at the Presbyterian church.

The Dunellen Seconds journeyed to New Market, Saturday, and were badly worsted by the team at that place. The locals were defeated by a score of 17 to 0. Whitely pitched for New Market and in the first six innings struck out thirteen men, after which all count was lost.

Rev. L. E. Livermore and family, and Miss Florence Ely, have gone to Lebanon, Conn., where they will sojourn for a short time.

The Dunellen A. C. defeated the Raritans, Saturday by a score of 13 to 6. It was an easy victory for the borough team.

Miss Edna Vail has gone to Flemington where she will remain for the next two weeks.

Miss Mabelle Lewis returned home Saturday, from a visit with High Bridge friends.

George Churchill is entertaining his cousin, Miss Jennie Owens, of New York.

Mrs. Robert Giddes has gone to Boston, Miss., for a visit with relatives.

Miss Louise Conover, of Clinton, is the guest of Miss Margaret VanArsdale.

Charles Coriell, has returned home after a short stay at Atlantic City.

Walter Brokaw is confined to his home by an attack of appendicitis.

NEW MARKET.

An insolent tramp who appiled to Grocer W. J. Davis for alms, Friday, met with a rather warm reception. His request was really a demand and when the groceryman did not respond at once, he applied an insulting epithet. He had hardly spoken when he was seized firmly and hastily precipitated through the open door to the street. He disappeared around the corner without stopping to receive his battered tile which fell from his head.

Abram G. Nelson and his mother, Mrs. Hannah Nelson, left yesterday for SanFrancisco in response to a telegram received from the lawyers who had the affairs of Mrs. Charles L. Fair in charge. They expect to be away at least a month.

The State game wardens expect to be at New Market, this week, and draw off the water from the lake in order to rid it of German carp. Miller Otto is making preparations to lend assistance.

The Misses Emma Nelson and Irene Day left Saturday for Great Barrington, Mass., where they will remain the balance of the summer.

Fred Sutherland, of Neshanic, was the guest of friends in town, yesterday.

TRUTH CONVINCES.

Hair will fall out when not nourished. We furnish the food. Use L W. Randolph's Quinine and Glycerine Hair Tonic. 50c a bottle.

L. W. Randolph,
Prescription Druggist,
143 West Front St. Tel. Call 100.

PLAINS AND FANWOOD

The baseball game on Saturday afternoon between the locals and Safe Works, of Plainfield, was attended by the largest crowds that has gathered on the local diamond this year. Manager Johnston made no mistake when he refused to have the game transferred to Plainfield as the treasury of the club shows a neat little balance, and there are but few of local rooters but who will be spending Plainfield money for a few days.

Special fresh air services for the benefit of Camp Woolfe, of Westfield, were held in the parlors of the Baptist church Sunday evening. A pleasing programme was rendered consisting of songs, recitations, prayers and an address explaining the work being done at the camp for the poor of the East Side, New York. At the close a collection was taken for the benefit of the work.

Fanwood Council, R. A., held a special meeting on Saturday evening to take action upon the death of the late brother, Richard S. Fisher, who died suddenly at his home in Dunellen. The deceased was also a member of Onward Council, L. A. B. A.

Lillian Lloyd-Williamson, the celebrated soprano, of Shannon's Twenty-third Regiment Band, of Brooklyn, and Miss Elsie Jones, are enjoying themselves at "The Evergreens," the residence of Mr. and Mrs. S. G. Laurence.

The trolley company were running cars under a ten minute headway yesterday but this did not relieve the cars of the usual Sunday jam. Every car during the afternoon and evening was packed to suffocation.

Mr. and Mrs. Elliott T. Collins, of Brooklyn, spent Saturday and Sunday with Mr. Collins's parents, Mr. and Mrs. Wm. Collins, of the borough.

Mr. and Mrs. Charles Grant, of Plainfield, spent Sunday with Mrs. Grant's parents, Mr. and Mrs. Thomas M. Paff, Sr.

Excelsior Hook and Ladder Company will hold their regular monthly meeting in their rooms this evening at 8 o'clock.

T. Rombo Collins, who has been enjoying a two weeks' outing at New Hampton, L. I., returned home on Saturday.

Wm. B. Noble resumed his position today at the Nassau Bank, New York, after a pleasant vacation of two weeks.

Mr. and Mrs. A. L. Jimerson, of Westfield, were the guests of their daughter, Mrs. George W. Marsh, Sunday.

The baseball game Sunday afternoon at Buffalo is a drawing attraction for the lovers of the game in town.

Wm. Jimerson led an interesting meeting of the Epworth League in the Methodist church last evening.

SOUTH PLAINFIELD.

A burglar was detected about 1 o'clock Friday night trying to effect an entrance into the home of Peter Johnson. The prowler was caught in the act of removing a screen in one of the windows on the first floor. He was frightend away by a slight noise made by Mr. Johnson, who was ready for him a revolver. A little later, a nephew of Mr. Johnson awoke in another part of the house to find the burglar coming in through his window, this time with his shoes removed. The burglar was frightened away a second time. Nevertheless, he persisted, and, when the household was asleep again, entered the cellar, where it was found afterward he procured a pitcher of milk and some fish.

Peter Johnson is celebrating his fifty-fifth birthday. A surprise will be tendered him this evening in honor of the event.

Mrs. Mary N. Pyatt and her grandchild, Mary E. Pyatt, are sojourning at Ocean Grove for a week.

Mr. and Mrs. Voorhees, of Metuchen, spent Sunday at the home of Mrs. W. B. Manning.

Mrs. H. Lewis has returned to Boston after a month's visit with Mrs. F. LaTourette.

Edward M. Pyatt and Samuel R. Pyatt have returned home from Madison, N. J.

Miss M. Bennett has returned to New York after visiting friends in town.

Mrs. David Bigley is entertaining Mrs. Francis Cornelius and children.

Lena B. Pyatt is visiting friends in New Market.

His Sight Threatened.

"While picnicking last month my 11-year-old boy was poisoned by some weed or plant," says W. H. Dibble, of Sioux City, Ia. "He rubbed the poison off his hands into his eyes and for a while we were afraid he would lose his sight. Finally a neighbor recommended DeWitt's Witch Hazel Salve. The first application helped him and in a few days he was as well as ever." For skin diseases, cuts, burns, scalds, wounds, insect bites, DeWitt's Witch Hazel Salve is sure cure. Relieves piles at once. Beware of counterfeits. L. W. Randolph.

LEAGUE TEAMS MEET DEFEAT

(CONTINUED FROM PAGE 1.)

affected the result of the game. Following is the summary:

SCOTCH PLAINS.

	R	BH	PO	A	E
Baldwin, 2b	2	2	6	3	0
Albert, lf	2	2	2	0	0
Brogan, c	0	2	2	2	0
Ashcroft, 3b	0	1	2	0	2
Cruzius, ss	0	1	2	3	1
H. Flannery, cf	0	0	2	0	1
Harvey, p	1	0	0	2	0
J. Flannery, rf	0	0	2	0	0
Hand, 1b	1	1	9	2	1
	6	9	27	12	5

SAFE WORKS.

	R	BH	PO	A	E
Enright, 2b	1	1	6	4	2
Siegfried, ss	1	1	0	3	1
Franklin, cf	0	0	1	0	2
Burns, p	1	1	0	2	0
Jackson, 1b	1	1	9	0	0
Allen, c	0	0	5	4	0
Wilhelm, rf	0	2	0	0	0
Cooney, 3b	0	0	3	1	0
Casey, lf	0	1	0	0	0
	4	7	24	14	5

Score by innings:

S. Plains	1	0	0	0	3	0	2	0	x—6
S. Works	4	0	0	0	0	0	0	0	0—4

Summary:

Bases on balls—Harvey, 1. Two-base hits—Brogan, Hand. Three-base hit—Albert. Double play—Enright to Jackson. Hit by pitched ball—Casey. Struck out—Burns, 5; Harvey 2. Earned runs—Safe Works, 0; Scotch Plains, 2.

ST. MARYS OFF DAY.

Ragged in the extreme was the playing on both sides in the game between Clinton Avenue and St. Mary's on the latter's grounds Saturday afternoon. Several hundred people gathered in the hope of seeing something reasonably like baseball, but agreed afterwadrs that they had witnessed the poorest exhibition of the season. Clinton Avenue won without much effort, to the tune of 18 to 10.

Changes in the St. Mary lineup, owing to the absence of Crotty, Keeffe and Scott, is the excuse offered by that team for its general yellowness. Barry was unable to hold Doyle, while "Doc" was away off his usual form, allowing thirteen hits, two bases on balls and three dead balls. Seven strike outs were recorded in his favor. Pohlman, the Clinton Avenue twirler, fared somewhat better, being touched up for only ten hits and giving four passes. The support given both pitchers was so discouraging as to be largely responsible for their unsteadiness at critcial times.

Clinton Avenue took the lead in the first inning with four runs, and they were never headed. Batting rallies, aided by the ever present errors, kept the crowd amused for two hours, but the loose playing detracted much from the interest. A summary of the game follows:

St. Mary.	Clinton Avenue.
Barry, c.	Smith, lf.
Taylor, lf.	Dodd, 3b.
Lederer, cf.	Beekman, 2b.
Winn, 1b.	Daniels, c.
Mack, ss.	Pohlman, p.
Keen, 3b.	Bolmer, cf.
Kilbride, rf.	Hardingham, ss.
White, 2o.	Eames, 1b, rf.
Doyle, p.	Clark, rf.
	Saums, 1b.

									R	H	E
St. Mary	1	1	0	3	0	1	0	4	0—10	10	14
C. Avenue	4	2	1	0	5	0	2	0	4—18	13	16

Earned runs—Clinton Avenue, 3. Two-base hits—Winn. Stolen bases—Keen, Taylor. Double play—Lederer and Keen. Bases on balls—Off Doyle, 2; off Pohlman, 4. Struck out—By Doyle, 7; by Pohlman, 2. Passed balls—Barry, 6; Daniels, 3. Hit by pitched ball—Dodd, Smith, Saums. Umpires—C. Dupee and Deagan. Time of game—2 hours.

WELL ATTENDED.

Rev. T. V. Parker's Remarks Heard by a Large Congregation.

Two hundred and fifty people were present at a service conducted at the Netherwood Fresh Air Home yesterday afternoon. Rev. T. V. Parker, of Babylon, L. I., delivered a short address. The children sang several choruses.

Policemen's Vacations.

Patrolmen Nicholas Meyers and Morris Higgins returned to duty today after enjoying their annual vacation, and Patrolmen Charles Flynn and George Lunger began theirs. Both of the latter will go out of town for the next ten days.

Engagement Is Announced.

Allen Squier, of Astor place, and Miss Mayme McCann, of West Third street, have announced their engagement. The date for the wedding has been set for the latter part of next month.

—Bartlett pears, 50 baskets, suitable for canning at Neuman Brothers tomorrow. A fine assortment of plums and green gages for canning.

Neuman Bros.

Java and Mocha Coffee cannot be surpassed in quality, 30c per lb.

Old Government Java, very fine, 28c lb

Extra Good Quality Coffee, 22c per lb

Formosa Oolong is just the thing for iced tea. It makes a delicious hot weather drink, - - 50c per lb

Watchung Ave. and Fifth St.

CLEAN AND ABLE; STRONG, LEARNED

Charles S. Sminck Espouses the Candidacy of William N. Runyon.

FORCE AND CHARACTER.

MR. RUNYON'S NOMINATION WOULD BE AN INSPIRATION.

Rests With Citizens of This City to Send a Solid Delegation to the County Convention in Advocacy of Plainfield's Claim.

A communication received from Charles J. Sminck is herewith published in full. It advocates the nomination of City Judge Runyon for the office of State Senator and needs no explanation.

To the Editor of The Daily Press:—Plainfield in offering Judge Wm. N. Runyon as a candidate for State Senator does not put him on a pedestal or seat him on a mountain top to be looked up to as a "holier than thou" man.

Perhaps it is not over-stating the case to say that Mr. Runyon is one of the brightest men of his age in the State and certainly the people of Plainfield must proudly concur in this opinion. Mr. Runyon is a man of force and character, clean and able, strong and learned and he would fill the position of Senator with ability and credit to the people.

Mr. Runyon knows the ropes, the curious turns that politicians take, is familiar with the pitfalls and can avoid the dark political places that have led so many promising young statesmen astray. Mr. Runyon is a young man, with the fire, energy and enthusiasm of youth, with the genius and ambition to achieve, not unworthily, but to win place and distinction by hard work, honest effort and noble impulse.

It rests with the citizens of Plainfield to send a solid delegation to the county convention in advocacy of Plainfield's claim to this honorable office.

Mr. Runyon's candidacy would be an inspiration to the young men of the party, it would fill them with cheer and hope and it would give renewed confidence in the belief that the pocket-book is not always a political winner.

How refreshing it will be to have a candidate selected whose only claim rests on ability! How enlivening it will be to have a candidate poor in purse but rich in wisdom! The people will jump to his cause and elect him by a large majority.

The ordinary citizen feels that no man has a mortgage on the position of senator which he is at liberty to foreclose in the interest of either himself or somebody else.

Therefore it is right and proper for Judge Runyon to be a candidate. Why not? The interests of the people of Elizabeth are not opposed to Mr. Runyon. Why should the people of Elizabeth be in opposition to him?

Like Mr. Kean he is to the manor born. A native of the county. The people of Elizabeth want just the same thing that the people of Plainfield want. They are inspired with the charms of youth, they want good government, they love honesty, they have civic pride and the hopes and possibilities of American citizenship are talked about at their firesides and in every way Elizabeth people are just like Plainfield people.

The idea of drawing a line of hostility between Elizabeth and Plainfield or between Plainfield and any other town in the county is one that can be entertained only by a man so far behind the age of breadth and liberality as to be afraid to ride on a railroad train for fear the engine might "turn turtle."

Small peanut politicians try to cultivate an animosity in order to personally gain in a local appeal to self-pride but the fact remains and stands out clear and bold that the interests of the people are the same throughout the county.

For this reason we confidently appeal to the people of the county to elect delegates to the convention who will nominate Mr. Runyon—a gentleman who will stand by the people, who will not be a slave to the third house and whose record as Judge in the city of Plainfield shows that the strong and the weak, the rich and the poor, the famous and the obscure, and all sorts and conditions of people are safe in his hands.

A man who lives up to the motto of democracy and champions the constructive principles of Republicanism.

Yours truly,
Chas. S. Sminck.

LITERATURE OF NEW JERSEY

NEWARK PUBLIC LIBRARY IS HUNTING FOR ALL IT CAN FIND.

Has Sent Out a Public Letter Asking for Assistance in Finding It.

The Newark Free Public Library has made the sad discovery that literary material having to do with New Jersey is scarce; at least, diligent efforts have failed to reveal that amount which would be expected concerning a State so rich in tradition and in history. Far from being discouraged, the authorities of the local institution have redoubled their search, and a letter has been issued calling Jerseymen and Jersey women to their aid. The letter, which has been sent to the newspapers, the libraries and the historical associations of the State, reads as follows:

"In connection with our work with the schools, we have been looking for literary material having to do with New Jersey—sketches of prominent men, stories of dramatic incidents, descriptions of interesting historical spots, etc., in prose or poetry. Thus far we have found very little indeed. Has none of New Jersey's history got into the field of belles lettres? Can you refer us to stories, poems, biographical sketches, etc., in this field, especially such as are brief and told in a way which makes them interesting to young people? We do not wish a bibliography of New Jersey writings. We wish a list of things written about New Jersey which can properly be classed as 'literature.' Do you know of any?"

Replies are eagerly awaited. In particular, are the library people eager to get hold of literature referring to Newark—an excellent field which, one would judge, has been singularly neglected.

This movement, engineered by the library, is deserving of hearty commendation in its object to reawaken interest in local and State history. Jersey children certainly should know about their own State, and it will not do the grown-ups any harm to be a little more familiar with it. If there are bits of literature about Jersey hidden away, by all means let them be brought to the light.

The circular is of interest, too, in directing anew, as it does, the thoughts of Jersey authors to the localities and the characters with which they are presumably the most familiar. The question is pertinent: Why go far afield when so much is at your hand?

—Frank MacDonald's new house in the borough is completed and ready for occupancy.

—Rev. Charles Dunn, of Freeport, Ill., preached two interesting sermons at the First Baptist church yesterday, and the servicse were largely attended.

—Mrs. J. Fred Wharton, of West Fifth street, will hold a missionary tea and sale at her home, Wednesday evening. The proceeds will be for the be for the benefit of the King's Daughters' Baby Camp.

HILL & SHUPP | HILL & SHUPP

TUESDAY'S STORE NEWS.

ROUND COUNTER.

4½c Short lengths Heavy Scotch Crash, any of them long enough for hand towels, and good roller-towel lengths among them.

3½c Lot of nice Sheer Lawns, limit 12 yds to a customer.

17c Entire lot Men's 25c Neckwear placed on sale at this price.

25c Lace Trimmed Corset Covers, lace inserting front

2½c Regular 5c King Collar Buttons, roll plate.

14c Hard wood, adjustable Window Screens.

Special Prices on Summer Gloves at Glove Counter.

Hosiery Counter

Boys' Full Ribbed Hose Nothing equal to them for service.

8c Men's Heavy Seamless Half Hose. Good shilling value.

33c Choice of entire lot Men's 50c Underwear, both Balbriggan and Fancy.

1.12 Lot 1.50 Lace Trimmed Night Dresses.

1.87 Lot of 2.50 Lace trimmed Night Dresses.

Standard Fashion publications now ready for September.

HILL & SHUPP.
PLAINFIELD, N. J.

The continued popularity of the NEW CENTURY

is evidenced by the increasing demand for operators.

Wanted, at once, experienced New Century Operators. Apply—
American Writing Machine Co.,
343 Broadway, New York.

St. Gabriel's Academy,
Cor. Jackson and Watchung Aves., Plainfield, N. J.

Select School—Conducted by the Sisters of Mercy.

The course of studies is thorough, embracing all the branches requisite for a solid and refined education.

The Academy will open on Monday, Sept. 8. Difference in religion is no obstacle to admission of pupils.

For further particulars apply to
8 6 1m SISTER DIRECTRESS.

Commuters Wheels Stored.
Bicycle Sundries. Repairing a Specialty.
Nelson VanWinkle, 129 NORTH AVENUE...
FRANK VAN WINKLE—
Photo Supplies and Cameras.

Press Want Ads Pay

Dime Savings Institution,
OF PLAINFIELD, N. J.,
No. 110 East Front Street

Interest paid on all sums from $5 to $2,000. Interest payable July 1 and Jan. 1.

J. Frank Hubbard - President.
W. F. Arnold, Jeremiah Manning. } Vice-Presidents.
James C. Pope - - Treasurer.

BOYNTON BEACH

COLORED PEOPLE'S SALT WATER DAY
Wednesday, Aug. 20

Balloon Ascension
Every Tuesday and Saturday
at 6:30 p. m.

Finest Bathing Along the Coast.
ALL ATTRACTIONS.

TURKISH BATHS, RUSSIAN BATHS, ROMAN BATHS.

ALCOHOL RUBS, SALT RUBS,
NEEDLE BATH, COLD PLUNGE.

The Finest Bath in this State, and equal in appointments to any in New York.

SINGLE BATH, $1. 6 TICKETS, $5.

Ladies 8 a.m. to 2 p.m. Gentlemen 3 to 9 p.m. Gentlemen Sundays from 8 a.m. to 1 p.m.

SANITARIUM Somerset St., Near end of trolley

HOME IN PIANO BOX.

Baltimore Fisherman Spends His Life in Tight Quarters.

Likes It Because He Has to Pay No Rent and Isn't Bothered About Anything—Hint to Prospective Hermits.

Not many of even the meek and lowly spirited citizens of Baltimore would take kindly to the thought of living nine months of the year in a piano box six feet long by two and one-half feet wide and five feet high, says the Baltimore Sun.

And yet that is what James Thomas Bailey, a weather-beaten and white-haired fisherman, 58 years old, has been doing for the past four years. He seems to thrive on it, too.

The box stands at the end of a row of others, all of which, with the exception of Bailey's, contain fishing tackle, on the shore of Spring Gardens, at the foot of Hanover street.

About ten years ago Bailey became a fisherman at the spot where he now lives. He says that the idea of seeking the piano box was first suggested to him when the snow of the famous blizzard of February, 1898, sifted through the cracks of a shanty he was then occupying and opened its sides to the weather. He thought a more compact apartment would be better, and, looking upon the row of boxes that line the shore, determined that one of them would be the very thing. He bought one for 75 cents, fitted it with some bed clothing, and has lived there ever since, cooking his meals on the open ground just outside.

To a visitor of the place Mr. Bailey hospitably showed his home. "Yes," he said, in reply to a question as to whether it really was true that he lived in a box, "there it is." And, lifting the tin-covered lid, he displayed the interior.

It is truly a lesson in economy of space. On a shelf running the length of the box, out a half-foot below the

"THERE IS MY HOME."

top, were placed pipes, tobacco, a coffee pot, comb and brush, fishing tackle and many useful articles. There was no attempt at ornamentation. In the bottom, with about three feet of space between it and the top, was Mr. Bailey's bed. It hardly looked like a bed, wearing apparel being scattered about it so promiscuously—blue overalls, spare trousers, and, sticking aggressively in the center, Mr. Bailey's reserve wooden leg, painted black and highly polished.

"Well, you will certainly never tumble out of bed," said the visitor.

"No, and I never have to hunt for the keyhole," was the answer, as Mr. Bailey showed that he had no lock on his street door, but it was simply fastened by a common padlock staple minus the padlock. "I don't live here all the year 'round," he further explained. "You see, in the real cold weather a man would freeze. That blizzard taught me that. But I come early in April and stay until late in December. The other months I usually spend with my daughter in town. I make my living by fishing here in the river. I own a boat and I own my own house, and I'm contented. When I go in and shut the lid down nothing bothers me—I'm dead to the world. If it rains I hear the patter of it outside, but it don't come in. You see, I have the top covered with tin. I don't pay any taxes—I don't pay any rent. I ain't bothered about anything."

It All Depended on Dinah.

A girl baby was recently brought to a clergyman to be baptized. He asked the name of the baby. "Dinah M.," the father responded. "But what does the 'M.' stand for?" interrogated the minister. "Well, I do not know yet; it all depends upon how she turns out." "How she turns out? Why, I do not understand you," said the cleric. "Oh, if she turns out nice and sweet and handy about the house like her mother I shall call her Dinah May. But if she has a fiery temper and displays a bombshell disposition like mine I shall call her Dinah Might."

Market for Stolen Goods.

In the City of Mexico is a Thieves' market, in which stolen goods are publicly offered for sale. It occupies an entire square. Here may be found everything that is portable, from a telescope to a ring, a silk dress, or a pair of stockings, and the articles are sold at about one-fifth of their actual value. The thieves do not sell the goods openly, for that would be dishonest, in the estimation of the Mexicans, but the sellers are they who purchase secretly from the thieves.

MASSACHUSETTS CAN'T SINK.

Survival of the Battleship After Some Narrow Escapes from Sudden Destruction.

The battleship Massachusetts has had more narrow escapes from destruction than most vessels survive. On December 10, 1898, she ran aground on the Diamond reef in New York harbor and sustained such damage that it cost close on $100,000 to repair her. In June, 1901, she made the perilous passage of Hell Gate and established a record for vessels of her draft by getting through in safety. Only one ship of any thing like her size had attempted it before, the ill-fated Maine, whose captain found himself in the position of choosing between running down an excursion steamer or running aground himself. He chose the latter alternative and saved many valuable lives, reports the New York Sun.

On another occasion she escaped injury as though by magic. She was on a trip from Nantucket to Newport when she touched the Five Fathom bank horseshoe. The engines were reversed, the guns shifted and she slowly slid off without any injury whatever.

The Massachusetts is a first-class battleship of 10,288 tons. She has a speed of 15 knots and carries four 13-inch, eight eight-inch, four six-inch, four one-pounder, 20 six-pounder and four gatling guns, besides being fitted with three torpedo tubes. Her crew consists of 37 officers and 438 men and her cost was $3,020,000.

UNEXPLAINED ENERGY.

Strange Properties of Metals Which Seem to Be Opposed to Existing Chemical Theories.

The new chemical elements of the last few years have impressed us with their suggestions of secrets yet to be revealed, says the London Trades Journals' Review. A French writer notes that the rare metals from uranium ores—prolonium, radium and actinium, discovered in 1898 and 1899—have startled us with properties that appear to be opposed to existing physical and chemical theories, and probably open the way to a new era in the history of science. They seem to create energy from nothing. Without perceptible loss of outside aid, they produce light and electricity, and their emission of Becquerel rays—which resemble Roentgen rays and were first noticed in 1896 in uranium—is 100,000 times greater than that of uranium. The self-luminosity of radium, sufficient to show writing, is not sensibly diminished at the end of the year. The new metals impart fluorescence to the diamond, alkaline substance, paper, etc., and their salts have powerful chemical action—converting oxygen into ozone, discoloring glass and porcelain, energetically attacking photographic plates, and attacking the skin and destroying the germination of seeds. These are effects of radiation.

WAS ENTITLED TO A SEAT.

Youthful Newspaper Vender Asserts His Right and Fools a Fussy Passenger.

The other day on an elevated train in New York a small boy stood before a huge pile of newspapers that occupied one of the seats. He was sorting them and dropping a package upon each station as it was reached for the news stand located there. The car was crowded and seats at a premium.

A fussy old man watched the boy for a time. Then he touched him on the shoulder and said in a loud and arrogant manner "See here, my son, what right have you to keep those papers on that seat when passengers are compelled to stand up?"

The boy looked up and politely said: "Do you object to my having those papers on the seat?"

"I certainly do," said the man. "I have paid my fare and have a right to sit down."

The boy carefully removed his pile of papers from the seat to the floor a small bundle at a time. The protesting passenger stood in an expectant attitude; the spectators looked on with absorbed attention.

When the seat was empty the boy turned about and sat down. Looking up at the man he said, quietly: "I paid my fare, too, and I guess this seat belongs to me."

WATER AS MOTIVE POWER.

It Is Believed in New York That Niagara Falls May Yet Turn Their Wheels.

Interest in the subject of a return to water power as a primary agent in supplying motor energy is stimulated by the news that Baltimore's trolley system is to be run by the Susquehanna river force. The methods to be applied are those of the Niagara plan, by which the great cataract evolves electric power for mills, traction lines and street and house illumination all through its corner of New York state.

It is the idea in Baltimore that the Susquehanna energy may yet run the cars and light the streets and buildings in a number of Maryland towns, says the New York World. So in the Empire state there is the dream, perhaps to be realized yet, that the tremendous Niagara power now going to waste will become of avail even in Manhattan. To the dawning of such an approach to a smokeless age we might give hearty welcome in the present days of soft coal menace.

Like One of Their Plays.

A Chinese official recently entertained the foreign officials at Shanghai with a dinner consisting of 126 courses.

EYES LIKE THE COLT'S.

A Western Horseman's Success in Subduing an Incorrigible New York Slum Girl.

Five families had successively volunteered to provide a home for the little "slum" girl, and the fifth had just sent her back to the arms of the benevolent organization which had charge of her. According to the reports from these families, says the New York Post, she was not only an infant fury, but a mendacious sneak, and the agent who was taking her back to the city felt discouraged at the prospect of having to misrepresent in order to make a sixth family take her.

A big, broad-jawed man, friendly with the spirit of the west, sat down beside him. Needing some one to share his troubles, the agent told him the whole story.

"I'll take that little girl," said the stranger. The agent gasped.

"You know I told you what a terror she is," he said.

"I know," said the man, "but I think she and I can get along all right. I don't know that I told you I was in the stock-raising business. I've got a colt on my farm that nobody can manage but myself. Well, that little girl has eyes just like that colt. As soon as we get to the station if you're willing, I'll telegraph to my wife and tell her about it."

The sequel to the story is the most satisfactory part of it. The stockman's prediction proved true. The little girl was perfectly happy in her new home, and the couple have recently adopted her and legally given her their name.

GAVE THE WRONG ROLL.

Best Man Makes Singular Discovery in Dress Suit Year After the Wedding.

Immediately after a wedding which took place in Washington the best man started for South Africa, where he remained more than a year. On his return, says a writer in Harper's Magazine, he was given a dinner, and wore evening clothes for the first time since the wedding.

In the midst of the evening, fumbling in his waistcoat pocket, he astonished himself and his friends by pulling out a hundred-dollar bill. Where had it come from? A sudden thought flashed across his mind.

The next morning he went to the clergyman who had married his friends.

"Do you remember marrying Mr. Armitage and Miss Bently about a year ago?"

"Oh, perfectly," replied the clergyman. "I see them constantly at my church."

"Well, will you pardon me if I ask you a delicate question in strict confidence. How much did you receive as your fee?"

"I will return frankness with frankness," returned the clergyman, smiling whimsically. "It was the strangest fee that ever came my way. After the ceremony the best man, with a profusion of thanks, slipped into my hand a small sliver of plug tobacco wrapped in a wad of paraffin paper!"

LET THIS BE A WARNING.

Strange Series of Disasters That Befell the Stingy Borrower of a Paper.

A man who was too stingy to take his home paper sent his little boy to borrow the copy taken by his neighbor, says the Kingston Leader. In his haste the boy ran over a $4 hive of bees, and in ten minutes he looked like a warty squash. His cries reached his father who ran to his assistance, and failing to notice a barbed wire fence, ran into that, breaking it down, cutting a handful of flesh from his anatomy, and ruining a $5 pair of pants. The cow took advantage of the gap in the fence and got into the cornfield and killed herself eating green corn. Hearing the racket, the wife ran, upset a four gallon churn full of rich cream into a basket of kittens drowning them. In the hurry she lost a $7 set of teeth. The baby, left alone, crawled through the cream and the parlor, ruining a brand new $20 carpet. During the excitement the oldest daughter ran away with the hired man, the dog broke up 11 setting hens, and the calves got out and chewed the tails off four fine night shirts. The man could have had a paper of his own for $1 per year and saved all the trouble and expense.

Quiet Auction Sales.

At the Crabbet sale of Arab horses an American lady, who was among the guests, expressed great contempt for the quiet method of Mr. Tattersall, the auctioneer, says the London Chronicle. "I'd like you to hear one of our auctioneers," she said. "He would be an orator; and he would make those prices jump. That man doesn't know how to talk." It was explained to her that the auctioneer knew that these tight-lipped, watchful bidders had examined the horses, knew as much about horses as he did, and knew just how far they were going. He knew, too, that at the first touch of oratory they would relight cigars and go for a stroll till he had finished. In this particular matter, as the American lady finally admitted, the English method is quicker, honester and more effective.

Trackless Trolley Car.

The trackless trolley car, a European conception described in Popular Mechanics a short time ago, is to make its appearance in America.

A Nervy Composer.

While a physician was setting the broken arm of a Butler man recently the latter composed a waltz song

(B)
Special Rates to churches and public buildings during August on our "New Process Carpet Cleaning"—'Phone 580 Newark, write or call.

AMOS H. VAN HORN LTD.
EVERYBODY'S STORE

DON'T DELAY BUYING

while these August Reductions mean so many savings for you—$10 worth for $7.50,—$100 worth for $75 and so on all through the store! Not ready, say you? We'll set aside all you select. No extra charge! Money or no money, come see us—we'll arrange terms somehow!

The upset in CARPET Prices!

35c Heavy Ingrain	29c yd	The 70c Brussels	59c yd
45c Heavy Ingrain	38c yd	The 85c Brussels	70c yd
60c for good Wool Ingrain	45c yd	The 90c Velvets	69c yd
65c All Wool Ingrain	58c yd	The $1.00 Velvets	80c yd
85c Best Wool Ingrain	65c yd	$1.10 grade Moquettes for	87c yd
The 60c Brussels	49c yd	$1.25 grade Axminster for	98c yd

Old-fashioned 3-ply Ingrain in abundant variety---Rag and Liston Carpets, too.

MATTINGS LOW FIGURES!
Now at 11-, 15c, 20c Yard for the Chinese Mattings.
Now at 25c, 30c, 35c for Seamless Japanese Mattings.

$3.50 Enameled Beds for	$2.19	$7.00 Hardwood Refrigerators	$5.98
$22.00 Parlor Suits	$15.49	$8.00 Velour Couches for	$5.49

Bedroom Suits from $13.49 to $100. Sideboards from $9.98 to $150.

$16.98
Golden Oak Bedroom Suit. French beveled plate mirror on the dresser. Was $28.00.

$4.98
For $7.00 White Enameled Iron Beds. Brass rails at head and foot!

$7.69
An $11.00 Golden Finish Oak Extension table. Best seller yet!

$5.98
For a $7.00 double walled, brass trimmed, hardwood refrigerator! The whole stock's priced that way now!

The Portland Range is in more than 12000 homes, never a complaint, never a regret! The "New Domestic" Sewing Machine is sold here—The Co's authorized agency—Cash or Credit basis.

Amos H. Van Horn, Ltd.
Be sure it's "No. 73" and you see the first name "Amos" before entering our store.
CASH OR YOUR OWN TERMS. FREE DELIVERIES.
73 MARKET STREET.
Near Plane Street, West of Broad.
A Private Delivery Wagon Sent on Request. "Telephone 580."
Send for New 42-Page Catalogue.

Quality is Recognized.

when the first shovel full of our COAL begins to burn. Heat radiates them in no uncertain quantity. Cold is dispelled as though by a midsummer sun. It is fuel economy to use this coal.

It is not a rapid burner. It is very clean. Little ash remains. Free from excess of smoke.

BOICE, RUNYON & CO.,
Park Avenue and Railroad.

STOP

and try my BUTTER, the best I can buy. I know it will suit you. Also my COFFEE.------

W. W. DUNN, Park Grocer.

W. W. Warnock,
THE BAKER,
144 West Front St.,
COMPTON'S OLD STAND.
BREAD, CAKES, PIES, ETC.
Made of the best Materials.
EARLY MORNING DELIVERY.
Ice Cream a Specialty.

Mrs. John Brown
Successor to
JOHN BURKE and JONES & CO.,
Cesspools and Vaults Cleaned
FROM $3.00 UPWARDS.
Satisfaction guaranteed. Don't give your order until you consult me. Estimates cheerfully given. Leave orders at J. T. Vail's, North avenue. Postoffice Box 718.
FRANK BURKE, Manager.

E. B. MAYNARD. NEW SHOP. NEW FURNITURE. BEST SERVICE.
Tonsorial Artist. ALSO CHOICE CIGARS.
141 North Ave., Plainfield N. J.

WM. HAND & SON,
Moving Vans and Storage Warehouse
FOR FURNITURE, PIANOS, ETC.
136 E. Second St., Plainfield, N. J.
Telephone 692.
TRUCKMEN AND RIGGERS.
STAGES AND SLEIGHS FOR PICNICS AND PARTIES.

Plainfield Auction Co.,
T. J. CAREY, Manager and Auctioneer.
19 Somerset Street.
Sales Every Friday—2 p. m. Sharp.
All kinds of goods bought and taken on consignment. Outside sales taken of Real Estate and Personal Property.

TRY DOBBINS'
NICKEL YARA
CIGARS.
108 NORTH AVE.

$1,500 Gauranteed Yearly

To high-class man or woman, with chance for promotion and advanced salary, to have charge small office at home or in home town, to attend to correspondence, advertising and other work. Business of highest order, and backed by solid men financially and politically. A great opportunity for the right person. Enclose self-addressed stamped envelope for full particulars to WALTER B. REDMAN, GENERAL SUPERINTENDANT, Corcoran Building, opposite United States Treasury, WASHINGTON, D. C.

GARBAGE REMOVED
for 50 cents a month. Cans furnished, changed and cleaned for the following prices: 75c, $1.00, $1.50 and $2.00, according to size of cans. Ashes removed for 10 cents per barrel. For further information address
ESTATE OF NOAH TERRY.
P. O. BOX 744. ROSELLE PARK, N. J.
A postal will receive prompt attention.

A MARVELOUS TREE.

Palm in Brazil Which Is Put to Many Uses by the People of That Country.

Undoubtedly the most marvelous tree in the world grows in Brazil. It is the carnahuba palm, and can be employed for many useful purposes, says the Boston Transcript. Its roots produce the same medicinal effects as sarsaparilla. Its stems afford strong, light fibers, which acquire a beautiful luster, and serve also for joists, rafters and other building materials, as well as for stakes for fences.

From parts of the tree wines and vinegar are made. It yields also a saccharine substance, as well as a starch, resembling sago. Its fruit is used for feeding cattle. The pulp has an agreeable taste, and the nut, which is oleaginous and emulsive, is sometimes used as a substitute for coffee. Of the wood of the stem musical instruments, water tubes and pumps are made. The pitch is an excellent substitute for cork. From the stem a white liquid similar to the milk of the cocoanut and a flour resembling maizena may be extracted.

Of the straw, hats, baskets, brooms and mats are made. A considerable quantity of this straw is shipped to Europe, and a part of it returns to Brazil manufactured into hats. The straw is also used for thatching houses. Moreover, salt is extracted from it, and likewise an alkali used in the manufacture of common soap.

TOMBSTONE AS EVIDENCE.

Importance of the Inscription in a Kansas City Lawsuit for Property Rights.

The title to Kansas City property valued at over half a million dollars has been clouded by a suit filed in the circuit court there by the heirs of the late Nancy Priddy. The property, according to the St. Louis Globe-Democrat, includes 52 acres in the fashionable residence district. Mrs. Priddy died in 1892. It is contended by her heirs, who are residents of Central Point, Ore., that she was 60 years old at the time of her death, while the defendants to the suit maintain that she was 66 years old. On this point the suit hinges. If she were but 60 years old she had not reached a lawful age to execute a deed at the time she disposed of her property here in 1852. There is no record of her birth, the only evidence of her age being her tombstone, and the claim is made that it has been tampered with. The tombstone, a plaster cast of which was made in Oregon for use in the trial, shows this record: "Aged 60 years," but the cipher looks as though it might originally have been a "6," and it will be left to the court to decide whether it was or not. If the court declares her age to have been 60 years at the time of her death the heirs will win.

THE CITY DOG'S HABITS.

Will Quickly Answer to "Hello," But Doesn't Know the Meaning of a Whistle.

A dog fancier says that city dogs would have to learn over a good many things if they were sent to smaller towns or the country.

"When you want a dog in a small town or the country," he says, "you whistle. A city dog doesn't know what a whistle means.

"You seldom hear a city man whistle to his dog when the dog is untied, and, of course, there is no use in whistling to one that is at the end of a string. Most city dogs are taught to come at the crack of a whip, or the ordinary call: 'Come here.'

"The city dog is also familiar with the salutation: 'Hello!' He will frequently prick up his ears at that when he won't notice any other call.

"A city dog seldom barks on the street when he is at large. He may make night hideous if he is tied up in a backyard, but rarely in the streets.

"You will find dogs along the piers. They seem to have a fondness for sailors. An ordinary dog will follow a sailor when he wouldn't be coaxed by anybody else. The city dog's habits are peculiar."

Deadly Dukite Snake.

One who has been all over the world said to a reporter for the New York Press: "Your Martinique friend, fer-de-lance, is not to be compared with the dukite snake of Australia. It is like the pictures you have seen of sin, a long, red snake, with eyes the living embodiment of evil. The dukites never go alone. If you are unfortunate enough to kill one without killing its mate the latter will follow your trail remorselessly, like death, or fate, and, if you camp 20 miles from the spot, it will kill you as sure as you killed its partner."

Piff-Puff a New Game.

People who ping-pong too strenuous for hot weather may be interested in "piff-puff," a new New Zealand game, says the Boston Globe. It is played with a miniature pair of bellows and an air ball, which is very light. At each end of the table are upstanding goals, and the play lies in directing the ball through the opponent's goal. This, by a stroke of luck, may be done in a few minutes, or it may not be accomplished in a night.

To Take Care of the Buffaloes.

President Roosevelt has appointed a man to look after the remnant of buffaloes now remaining in this country and to prevent that animal from becoming extinct.

A Treeless Town.

Butte, Mont., is famed through the northwest from the fact that it has but a single tree. More are to be set out and cultivated.

BLACK AND WHITE.

New Shade of Red—A Grass Linen Model Gown.

Some of the most successful dresses this season have been combinations of black and white. This is almost invariably becoming, and it always gives an air of distinction.

One of these dresses was made of white satin foulard having a mosaic

GRASS LINEN GOWN.

pattern in black. The skirt was enriched with incrustations of white Irish guipure tapering to points of irregular length. It was finished at the bottom with three frills of white silk muslin, each edged with narrow black chiffon ruching. The bodice was cut in a tiny V shape at the neck and was similarly enriched with lace. The elbow sleeves had frills of muslin and chiffon.

There is a new shade called geranium red which is being much worn at watering places. It is combined with black and a deep shade of ecru.

A very seasonable dress of grass linen is herewith shown. The waist is made with a full front of ecru net banded with black velvet ribbons. The fronts are of heavy ecru embroidery. The sleeves are tucked perpendicularly, and the fullness forms puffs at the wrists. The skirt is plain, with the exception of a wide flounce of the embroidery headed by tucks.

JUDIC CHOLLET.

THE DRESS OF THE HOUR.

Loose Effects In Boleros—Late Summer Millinery.

There is a craze for loose effects in the pretty boleros and sack coats of the moment. Nearly all the dressier frocks are made with some suggestion of a bolero, either in lace or chiffon.

The late summer millinery shows many picture shapes both in black and

PICTURE HAT.

white. Bass straws are giving place to crinolines and chips, and a great many of the best hats are trimmed with ostrich plumes.

The curtain effect gained by plaitings of lace is getting less exaggerated, and women are becoming tired of the shepherdess shape, both large and small.

Many well dressed women are wearing hats to match their frocks. This is always considered smart, but it requires a long purse.

Sleeves are becoming daily larger, and skirts are getting fuller around the feet. There is no doubt the fancy for jackets is increasing, and many jaunty little models are cut away in the front, with abbreviated tails in the back.

An attractive rose trimmed picture hat is here shown. It would be becoming to almost any young face.

JUDIC CHOLLET.

An Ungracious Husband.

"What is Mrs. Snaggs talking about?" asked the caller, who had been devoting herself to Mr. Snaggs, at the same time trying to hear what his wife was saying.

"About all the time," replied Snaggs ungallantly.—Pittsburg Chronicle-Telegraph.

Cook Objected.

Blobbs—Why was the engagement between Harduppe and Miss Gotrox broken off?

Slobbs—Her father's cook objected to one more in the family.—Philadelphia Record.

Stairs of Sand

By

ERNEST DE LANCY PIERSON.

Copyright, 1901, by Street & Smith.

"Honesty certainly pays—honesty on the surface, with keen roguery to back it," he muttered, lapsing into a thoughtful mood.

The fellow seemed to be a very long time on his errand, so that the visitor had ample time to examine the various beautiful objects in the room. As he stood up to have a better view of the general effect, he noticed on the floor by the table near which he was seated a scrap of an envelope that attracted his attention. He uttered an exclamation of sudden surprise as he reached out his hand for it. Just then there was the sound of a step in the hall, and he thrust the bit of paper in his pocket.

On the threshold stood a stout man in a greenish livery with a red vest. The latter garment was quite in agreement with the color scheme of his round face.

This person was evidently the butler of the establishment, or an upper servant.

"You wished to see Mr. Ellison?"

"Exactly."

"Gone away, bag and baggage, this morning."

Hendricks looked to see if the man were telling the truth, and then, having satisfied himself that such was the case, said:

"Then you can give me his address, I presume."

"Don't know it; he left none."

"To be gone a long time?"

"Don't know sir, and, if that is all——"

"Is he trying to slip out of my hands," was the thought that had entered Job's mind, but, seeing that the fat gentleman was standing waiting to see him out, he said:

"Sorry not to find him, but, I dare say, I shall run across him in the city."

The butler was silent, though his lips were moving as if there was something on his mind that he wanted to say, and yet hesitated about uttering. Such a seedy visitor deserved contemptuous treatment, and yet his audacity might be owing to the fact that he had some real business to discuss with the master of the house. So Job was ushered silently out, and the butler gave vent to his outraged feelings by slamming the door violently behind him.

Job Hendricks pursued his way peacefully to the gate, and so into the highroad, wondering what this sudden move on the part of Ellison might portend.

"He is too sensible a man to think that he can get rid of me so easily by running away," he said to himself. "I wonder if the appearance of the strange fellow in the garden during my last visit has anything to do with his running off?"

Then he remembered the bit of torn envelope he had picked up in the drawing-room, and he at once thrust his hand in his pocket and drew it out.

The envelope bore the simple inscription:

James Ellison, Esq.,
The Grange,
Exton, New York.

It was a peculiar handwriting, with certain features that made it distinctly orignal. Job Hendricks seemed to be intensely interested, and sat down on a bank at the edge of the road to study the paper.

Then, out of an inner pocket of his coat, he took out another piece of paper, and, placing it alongside of the other, examined them for some minutes with deep attention.

"The same writing exactly—a little changed by time, but the same man wrote them both." He thrust the papers back in his pocket and brought the palm of his hand down on his knee with a resounding slap, as if to express the exultation he felt over the discovery he had made.

"Well, I shall find my old enemy where I little thought to look for him. By watching Ellison I shall lay hold of him, and, when I do, perhaps the chance will come to settle our account, which has been running so many years. But, first, I must spin the web that will hold him fast."

Then, humming a song as if he had reason to feel glad of his visit, he strode on toward the town.

CHAPTER XI.

FRIENDS AND FOES.

It was strange that a bit of paper—a scrap of torn envelope—could have such a tonic effect on an elderly man's spirits, but Job Hendricks seemed highly elated over the discovery he had made in the Ellisons' house.

While the sudden flitting of Ellison was a surprise to him, he believed that he should have no trouble in finding him, for he would have to appear when the murder case came up for trial.

When he assured himself that the young girl had been taken away that morning by her father, he felt that for the present he had no business further in the town. What settled the question of his going was when he entered his little room at the inn and found his bag had been broken and its meager contents scattered about. It appeared as if the searcher, in a rage, had tossed the things recklessly around because he could not find what he wanted.

Job accepted the incident with good humor.

"So they have left some one behind to try and get hold of that paper," he said to himself. "With that in Ellison's possession he might bite his thumb at me. But he never will, as long as I am able to stand upright."

The most important articles of his belongings he thrust in his bulging pockets, and the rest he restored to the bag and left it lying on the floor. Then he wrote a note to the landlord, wrapped a bank note around it, that was more than his bill amounted to, sealed and addressed it, and left it on the bureau where it could be easily seen, and went quietly out of the room, closing the door softly behind him. He was rather glad that he did not find the landlord below stairs, but even if the worthy Peter had been there he should have said nothing about his going.

"Let this spy and thief still think I am in town," he said to himself, as he went out the door. "So much the easier for me to throw him off the track."

Thinking that perhaps there might be unseen eyes watching him, he approached the depot in a circuitous way, reaching it from exactly the opposite road he had set out. Then he kept out of sight until the train arrived that was to carry him to Farrenford, where he knew that poor Dick Barnett was confined. He felt satisfied as the train moved out of the station that his departure had not been noticed, and the thought that the man who had been left to watch him was outwitted filled him with quiet amusement.

So it came about that the little man in brown was never again seen in the town of Exton, and the landlord of the Bluebell, when he found his star boarder had taken French leave, mourned his loss for many weeks afterward, and was wont to regale the loafers of his establishment with the prodigality of the millionaire traveling in disguise who had honored his roof for a few short days.

Meanwhile Dick Barnett took his confinement coolly, and now and then his solitary life was cheered by a visit from Grace Ellison.

She generally came with her father, and it seemed to Dick that Ellison did not treat him with the same feeling as in the past, before this trouble came up. He often wondered, too, what had become of the little man who had acted in such a friendly way while he was enjoying, or rather enduring, Mr. Bliven's hospitality at Exton. He finally set him down as an eccentric, who had become tired of playing philanthropist in his case and was probably amusing himself on a fresh subject.

When he was examined he was surprised to find what a weight of circumstantial evidence there was against him. There were two things that counted in his favor. First, his good character and even temper making it seem impossible that he could in a fit of anger have killed the mother, simply because she opposed his suit; secondly, the discovery that Mrs. Ellison had been despoiled of her earrings of diamonds and emeralds. Still, there was some doubt whether she had worn them that night, though they could not be found in the receptacle where she usually kept her jewels.

That the young school-teacher could have been a robber as well as guilty of a deeper crime seemed absurd on the face of it. On the other hand, he was very poor, and had made arrangements to leave the town that night surreptitiously.

So the case remained, and he was remanded to await his trial with the prospect of some months in jail, anyway, before he could be free. As for Ellison, he promised to do great things. He would pay a force of detectives to search for new evidence, and proclaimed dramatically in court his belief in the young man's innocence. He did all he could to make his former protege comfortable in prison, and Dick, far from feeling downcast, as he expected to be when he found the weight of evidence against him, became confident that he had but to wait and all would be well.

On the very day of the examination, while James Ellison was still enjoying the proud feeling of a man who has been defending the cause of the poor and weak, a card was brought to him in his hotel room that drew from him an exclamation of surprise.

"Show the man up," he said to the servant, and straightway began to walk nervously up and down the room as if the prey to a violent excitement.

When he heard a step in the corridor without, and heard a timid knock on the door, he went and opened it, admitting a gayly-dressed young man, with a sharp face and closely-cropped hair, who stood for a moment on the threshold, twisting a light felt hat nervously in his hands.

(CONTINUED)

—Use Press want ads.

PENNSYLVANIA RAILROAD.

The Standard Railroad of America.

PROTECTED THROUGHOUT BY THE INTERLOCKING SWITCH AND BLOCK SIGNAL SYSTEM.

ON AND AFTER JUNE 29, 1902.

Trains will leave Elizabeth as follows:—f 9 55 a. m.—Fast line daily, with Pullman Vestibule Parlor Cars, for Pittsburg and Cleveland, Northern and Eastern Pennsylvania.

f 6 37 p. m.—Western Express, daily, with Vestibule Sleeping Cars and Dining Car, for Pittsburg and Chicago, except Saturday, for Toledo.

f 8 37 p. m.—Pacific Express, daily, with Pullman Vestibule Sleeping Cars, for Pittsburg, and Chicago, daily for Knoxville, via Shenandoah Valley Route; daily, except Saturday, for Cleveland.

For Baltimore, Washington and the South—1 00, 8 36, 9 07, 10 08 a. m., 1 34, 1 37, 10 08 p m. On Sunday at 1 00, 9 07, 10 08 a. m., 1 34, 1 37, and 10 07 p. m.

For Newark and New York—3 02, 5 31, 5 49, 6 12, 6 25, 6 33, 6 35, 6 56, 7 17, 7 40, 7 47, 7 54, 8 04, 8 08, 8 10, 8 30, 8 47, 9 06, 9 17, 9 23, 9 47, 10 17, 10 47, 10 53, 11 08, 11 47 a. m 12 02, 1 04, 1 05, 2 20, 2 37, 3 26, 3 45, 4 41, 4 53, 5 20, 5 45, 5 59, 6 27, 6 48, 6 58, 7 12, 7 21, 7 56, 8 17, 8 54 9 10, 10 11, 10 44, 11 03 and 11 56 p. m, Sundays, 3 02, 5 31, 6 25, 6 30, 7.54, 8 39, 9 20, 9 51, 10 16, 10 37, 10 58 a. m., 12 42, 1 38, 2 20, 2 49, 3 44, 4 53, 5 24, 5 45, 7 05, 7 12, 7 26, 7 53, 8 30, 9 09, 10 16, 10 40, 11 46 and 11 56 p. m.

For Philadelphia—1 00, 6 55, 8 06 8 36, 9 07, 9 35, 10 08, 11 40 a. m., 12 40, 1 34, 1 37, 3 33, 5 15, 6 37, 7 44, 8 37, 10 08 p. m, Sundays—1 00, 6 57, 9 07, 9 35, 10 08, 10 40 a. m., 1 34, 1 37, 5 40, 6 37, 7 44, 8 37 and 10 07 p. m.

"Florida and Metropolitan Limited," 1 37 p m. daily, via Seaboard Air Line

For Atlantic City—1 00 a. m., 12 40 and 1 34 p. m., (10 32 3 35 p m. through Vestibuled Train, Buffet Parlor Cars, Passenger Coach and Combined Coach) week days. Sundays, 1.00, 6 57 and 8 32 through Vestibuled Train with Pullman Parlor, Dining and Smoking Cars and wide Vestibule Coaches). a. m., 1 34 p. m.

For Atlantic City (via Delaware River Bridge Route)—1 09 a. m. and 12 40 p. m., week days. 1.00 and 6 57 a. m. Sundays.

For Cape May—1 00 a. m. and 1 37 p. m. week-days. 1 00 a.m Sundays.

For Rahway—1 00, 4 25, 6 44, 7 10, 8 06, 9 00, 9 07, 9 46 11 07, 11 40 a. m., 1 13, 1 43 (Saturdays only) 2 09, 2 43 (Saturdays only) 3 07, 3 38, 3 54 4 38, 4 50, 5 22, 5 36, 5 45, 5 58, 6 05 (does not run Saturdays), 6 13, 6 19 (does not run Saturdays) 6 27, 6 45, 6 56, 7 03, 7 28, 7 44, 8 14, 8 52, 9 54, 11 02 11 47 p. m. and 12 32 night week-days. Sundays—1 00, 6 57, 8 43, 9 46, 10 25, 10 40 and 11 44 a. m. 12 50, 1 50, 3 47, 5 28, 6 48, 5 19, 5 40, 7 15, 7 27, 7 44, 8 14, 8 47, 9 12 10 15, 11 00 and 11 46 p. m.

For New Brunswick—1 00, 6 55, 7 10, 8 06, 9 07, 9 35, 11 40 a. m., 12 40, 1 37, 1 43 (Saturdays only) 3 07, 3 38, 4 38, 5 15, 5 36, 6 05 (does not run Saturdays), 6 37, 6 45, 7 44, 8 37, 10 08 and 11 03 p. m. Sundays—1 00, 6 57, 9 07, 9 35, 9 49, 10 40 a. m., 12 50, 1 57, 1 50, 5 40, 7 44, 9 13 and 10 07 p. m.

For Woodbridge—6 44, 9 46, 11 07 a. m. 12 56, 2 09 4 50, 5 45, 6 13, 7 20, 9 54 p. m. and 12 32 night week-days. Sundays—10 25, 11 44 a.m., 5 51 and 10 15 p. m.

For Perth Amboy—4 25, 6 44, 9 46, 11 07 a.m. 12 56, 2 09, 4 50, 5 45, 6 13, 7 20, 7 35, 9 54 p. m., 12 32 night week-days. Sundays—8 53, 10 25 and 11 44 a. m., 5 51 and 10 15 p. m.

For East Millstone—7 10 a. m., 12 40, 3 07 and 5 36 p. m. week-days.

For Trenton—1 00, 6 55, 7 10, 8 06, 8 36, 9 07, 9 35, 10 08, 11 40 a. m., 12 40, 1 34, 1 37, 3 07, 3 33, 5 15, 6 37, 7 44, 8 37, 10 08 p. m. Sundays—1 00, 6 57, 9 07, 9 35, 10 08, 10 40 a. m., 1 34, 5 40, 6 37, 7 44, 8 37 and 10 07 p. m.

For Lambertville, Phillipsburg and Belvidere, via Trenton—8 36, 11 40 a. m., 3 33 and 6 37 p. m., 6 57 a. m. and and 6 37 p. m. Sunday.

For Flemington—11 40 a. m. and 3 33 p. m.

For Freehold and Jamesburg, via Monmouth Junction—8 06 a. m., 12 40, 4 38 and 5 15 p. m. week-days.

For Long Branch, Asbury Park, Ocean Grove and Points on New York and Long Branch R. R.—4 25, 9 36 a. m., 12 56, 3 04, 3 44, 5 43 and 7 35 p. m., week-days. Sundays—10 25 a. m., and 5 51 p. m. Stop at Interlaken for Asbury Park and Ocean Grove on Sundays.

For Brooklyn, N. Y.—All through trains connect at Jersey City with boats of Pennsylvania Annex, affording direct transfer to and from Fulton Street, avoiding double ferriage and journey across New York City.

Leave New York for Elizabeth—From West Twenty-third Street Station—6 25, 7 25, 8 10, 8 25, 8 55, 10 10, 10 55, 11 55 a. m., 12 10, 12 25, 12 55, 1 25, 1 55 (Saturdays only), 2 25, 2 55, 3 10, 3 55, 4 25, 4 55, 5 10, 5 25, 5 40, 5 55, 6 10, 6 28, 6 55, 7 25, 8 10, 8 55, 9 25, 9 55, 10 55, 11 45 and 12 10 night. Sundays—6 10, 7 55, 8 55, 9 25, 9 55, 10 55, 11 55 a. m., 12 55, 1 55, 2 25, 3 55, 4 25, 4 55 5 55, 6 40, 6 55, 7 25, 7 55, 8 25, 9 25, 9 55, 10 55 p. m. and 12 10 night.

For time from Desbrosses and Cortlandt Streets consult local time-tables to be procured from agents.

J. B. HUTCHINSON, Gen'l Manager. J. R. WOOD, Gen'l Pass. Agent.

FIREPROOF.

Be sure to leave your valuables in

Doane's Safe Deposit Vault.

Trunks stored, 50c a month. Lock boxes, $3.50 a year.

LOTS FOR SALE

on Thornton and Martine Avenues. Terms to suit. Small payments down. This section is most beautiful and rapidly improving. Property restricted. Apply to

JAMES E. MARTINE, or Real Estate Agents.

T. M. INGRAHAM,
SCAVENGER
VAULTS AND CESSPOOLS CLEANED
DAY OR NIGHT.
Good work at reasonable prices. Satisfaction Guaranteed.
P. O. Box 635. Plainfield, N. J.

JOHN WIRTH
(Successor to Henry Liefke.)
Bakery & Confectionery
201-203 West Front St.
Tel. No. 723.
All Orders Delivered at Short Notice.

H. Eggerding,
121 Park Ave., Manufacturer of the celebrated
C. O. D. CIGAR.
The best 5c cigar in the State, and made on the premises from the finest Havana. Clear Havana cigars a specialty. A large assortment of the choicest brands of domestic cigars.
LADIES DESIRING—
Knife-Pleating or Pinking
done will please leave their orders at No. 22 Duer street and it will receive prompt attention.
MRS. FORCE

W. H. KIRCH,
Carpenter and Builder,
66 Duer Street.
Estimates cheerfully given.
Jobbing promptly attended to, too.
Money to loan at 5 per cent.

Reading System
New Jersey Central.

Stations in New York foot of Liberty, and South Ferry, Whitehall Streets.

TIME TABLE IN EFFECT JUNE 29, 1902.

For New York—2 17, 3 37, 5 23, 6 02, 6 29, 6 57, 7 25, 7 38, 7 55, 8 02, 9 11, 9 38, 9 54, 9 46, 9 52, 9 59, 10 20, 11 25 a. m., 12 09, 12 44, 1 18, 2 21, 3 42, 3 49, 3 44, 4 17, 4 47, 5 31, 5 24, 6 32, 6 43, 7 05, 7 42, 8 36, 9 40, 10 17, 11 28 p. m. Sunday—8 18, 9 37, 9 08, 7 47, 8 01, 8 52, 10 03, 11 10 a. m., 12 00 m., 12 08, 1 46, 2 40, 3 17, 3 30, 5 41, 6 45, 6 53, 8 13, 8 52, 10 22 p. m.

For Newark—5 38, 6 29, 7 05, 7 43, 8 46, 9 59, 11 25 a. m., 1 18, 2 31, 3 49, 4 17, 4 47, 6 32, 6 43, 7 42, 8 36, 9 40 p. m. Sunday—7 01, 8 32, 10 08, 11 10 a. m., 12 00 m., 12 58, 1 45, 3 30, 5 41, 6 32, 8 13, 8 52, 10 22 p. m.

For Somerville—5 25, 7 12, 8 21, 9 36, 9 54, 11 00 a. m., 1 01, 1 40, 2 02, 2 11, 3 32, 3 44, 4 35, 5 03, 5 29, 5 47, 6 04, 6 19, 6 41, 7 12, 7 34, 8 06, 9 21, 9 37, 10 22, 11 26 p.m., 12 39 night. Sunday—5 45, 8 42, 11 14 a. m., 2 03, 3 40, 5 37, 6 35, 8 30, 10 15, 11 14 p. m.

For Flemington—7 12, 11 00 a. m., 2 11, 5 29, 6 19 p. m. Sundays—8 42 a. m., 5 07 p. m.

For Phillipsburg and Easton—5 25, 8 21, 9 54 a. m., 2 11, 5 29, 6 41 p. m. Sunday—5 45 a. m., 2 03, 6 35 p. m.

For Bethlehem, Allentown and Mauch Chunk—5 25, 9 54 a. m., 2 11, 5 29 p. m. Sundays—5 45 a. m., 2 03, 6 35 p. m.

For Wilkesbarre and Scranton—5 25, 9 54 a. m., 5 49 p. m. Sundays—5 45 a. m.

For Long Branch and Ocean Grove, etc.—8 11, 11 25 a. m., (1 18 Red Bank only), 2 31 (through coach), 3 44, 4 47, 6 23 p. m. Sunday (except Ocean Grove)—8 52 a. m., 12 58, 3 30, 11 28 p. m. (Wednesday and Saturday only).

For Lakewood, Toms River and Barnegat—3 37, (8 11, 8 46 Lakewood only) a. m., 1 18, 4 17 (Lakewood only) p. m.

For Atlantic City—8 46 a. m., 12 44 (Saturday only), 2,49 p. m.

For Philadelphia — 5 17, 7 44, 8 38, 9 14, 9 44, 10 44, 11 14, 11 44 a. m., 12 46, 1 39, 2 11*, 3 44, 5 29*, 7 24*, 8 21, 9 27* p.m., 1 17 night. Sunday—5 17, 5 45, 9 55, 11.14 a. m., 2 45, 4 55, 5 37*, 6 35*, 9 47 p. m., 1 17 night.

For Reading and Harrisburg—5 17, 5 25, 8 38, 9 54, (10 44, 11 44 Reading only), a. m., 2 11, (5 48 through train), 1 17 night Sundays—5 17 a. m., 2 43, 5 37, 6 35 p. m., 1 17 night.

For Pottsville, Sunbury and Williamsport—5 17, 5 25, 9 54 a. m., 2 11 (5 29 Pottsville only) 8 21 p. m., 1 17 night. Sundays—5 17 a. m., 2 03, p. m., 1 17 night.

For Baltimore and Washington—9 14, 11 14 a m., 1 39, 3 44, 5 34* 7 34* p. m., 1 17 night. Sundays—11 14 a. m., 2 45, 5 37*, 6 35* p. m, 1 17 night.

* Change cars at Bound Brook.

W. G. BESLER, Gen. Manager. C. M. BURT, Gen. Pas. Agent.

Lehigh Valley Railroad.

Time Table in Effect May 18, 1902.

LEAVE SOUTH PLAINFIELD, N. J.

Time given for Plainfield is leaving time of stage from City Ticket Office, 218 West Front Street, which makes connection with trains at South Plainfield.

Leave Plainfield 9 45 a. m.
Leave South Plainfield 10 21 a. m.

Daily express for Buffalo, Niagara Falls, Toronto, Detroit, Chicago and principal intermediate stations.

Leave Plainfield 12 10 p. m.
Leave South Plainfield 12 52 p. m.

Daily, except Sunday, Black Diamond Express for Rochester, Buffalo and Niagara Falls. Connects for Detroit and Chicago.

Leave Plainfield 6 00 p.m.
Leave South Plainfield 6 40 p. m.

Daily, Solid Vestibule train for Buffalo, Niagara Falls, Toronto, Detroit, Chicago and principal intermediate stations, except Rochester.

Leave Plainfield 8:15 p. m.
Leave South Plainfield 8:55 p. m.

Daily, The Buffalo Train for Rochester and Buffalo. Connects in Buffalo depot for Niagara Falls, Toronto, Detroit, Chicago and principal intermediate stations.

The stage will also meet Eastbound trains 6, 2, 8, 4 and 16.

For time of local trains see pocket time-tables. Telephone No. 113-B

ROLLIN H. WILBUR, General Superintendent.
CHARLES S. LEE, General Passenger Agent.
26 Cortlandt Street, New York.
FRANK ROWLEY, City Ticket Agent, 218 West Front Street, Plainfield, N. J.

Arrival and Departure of Mails.

PLAINFIELD POSTOFFICE.

Office opens 7 a. m., closes 7 p. m.
On Saturday's close half hour later.

NEW YORK MAILS.

Arrive—7:30, 8:40, 11:30 a. m.; 2:30, 5:00, 6:30 p.m
Close—7:20, 9:30 a. m.; 1:00, 2:15, 6:40, 7:05 p. m.

SOMERVILLE and EASTON.

Arrive—8:40 a. m.; 2:15 and 7:00 p. m.
Close—7:20 a. m.; 1:45 and 4:30 p. m.

ELIZABETH—Direct.

Close—1:00 p. m.

PENNSYLVANIA—West of Easton

Close 12:35 p. m.

NEWARK—Direct.

Arrive—8:40 a. m.; 2:30, 6:30 p. m.
Close—7:20 a. m.; 1:00, 2:15 and 4:00 p. m.

PHILADELPHIA—Direct.

Arrive—7:30, 8:40, 11:30 a. m.; 2:30 and 7:00 p. m.
Close—7:20 and 9:30 a.m.; 12:05, 4:30 and 7:45 p.m.
Through fast mail for West and South close 4:30 and 6:45 p. m.
Through fast mail for East, close 1:00 and 6:45 p. m.

WATCHUNG, WARRENVILLE & GALLIA. (Mt. Bethel.)

Arrive—1:30 p. m. Close—9:00 a. m.

SUNDAY MAILS.

Office open from 9:30 to 10:30 a. m.
Mail closes at 6:15 p. m.

E. H. BIRD, P. M.

STONE
FROM
Bartle's Quarry,
Watchung, N. J.

Small Stone for Cesspools, etc.	30c ton
1 and 2 Men Stone for Foundations	45c "
1 & 2 Men Stone for corners & facework	90c "
Cellar Steps	15c ft.
Window Sills, 2¼ thick	15c ft.

ALL KINDS OF STONE WORK.
Yard: Corner Church and Second Streets.
W. E. BARTLE.

L. MORALLER & SON,
WATCHMAKERS
AND
JEWELERS.
219 Park Avenue.

REAL ESTATE AND INSURANCE.
MONEY TO LOAN.
197 North Ave.
Wm. D. Thickstun, John P. Emmons.
Telephone 601.

AUDSLEY'S ART STORE.
Maurice A. Audsley, Manager,
No. 135 East Front Street.
Fine Portraits and Enlargements.
Pictures and Artists' Materials.
Artistic Framing a Specialty.
VISITORS ALWAYS WELCOME.

MONEY TO LOAN.

ATTENTION! READ:
WE LOAN MONEY
On Household Furniture, Pianos, Horses, Wagons, etc.
THE PROCESS IS SIMPLE.
Make your applications for money, and have it in your hands the same day. Any amount from $25.00 upward, from one month to a year. Mortgaged property is left in your possession.
OUR TERMS ARE EASY.
You have many options in the payment of same. Pay on the instalment plan, weekly or monthly. Each payment takes up principal and interest. Each payment is for a like amount. This simplifies matters, so you know just where you stand in paying off your obligations, and when the time expires you are out of debt.
WHY IS IT
That we have built up such a large loan business? Because we know how to treat our customers, and they are sure to get fair and honest dealings with us. All transactions strictly confidential. Call or write and let us explain terms.
Mutual Loan & Investment Co.,
113-120 MARKET STREET,
Near Halsey Street, NEWARK, N. J

HOTELS.

THE PLAINFIELD
Cor. Second St. and Park Ave.
EXCELLENT ROOMS.

HOTEL WALDORF,
EAST FRONT STREET.
HENRY WINDHAM, Prop.
Gottfried Kruger's Extra Beer on draught. Imported Wines, Liquors and Cigars. Hotel accommodations and private dining room.

HOTEL KENSINGTON
(Licensed)
J. H. Staats, Prop.
107 109, 111 NORTH AVENUE.
Everything New and Up to Date.
An Inspection Solicited.

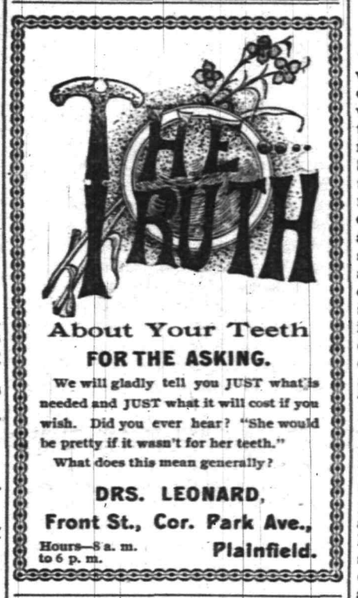

About Your Teeth
FOR THE ASKING.
We will gladly tell you JUST what is needed and JUST what it will cost if you wish. Did you ever hear? "She would be pretty if it wasn't for her teeth."
What does this mean generally?
DRS. LEONARD,
Front St., Cor. Park Ave.,
Hours—8 a. m. to 6 p. m. Plainfield.

McCullough's
STEAM MILL,
21 Steiner Place, North Plainfield.
R. H. McCULLOUGH, Prop.
Sash, blinds, doors, mouldings, scroll sawing, turning, etc. Estimates cheerfully furnished.

I. W. VAN SICKLE,
122 North Ave., Plainfield, N. J.
Fresh & Salted Meats,
GAME IN SEASON. Philadelphia Scrapple.
Orders called for and delivered promptly.
TELEPHONE 148 b.

J. C. Pope & Co.,
INSURANCE AGENTS.
110 East Front St., Plainfield, N. J.

"Turns Back Time in Its Flight."
HAY'S HAIR HEALTH
Brings back beauty, restores youthful color to gray, faded or bleached hair. Thickens its growth and makes you look and feel young.
TRIAL BOTTLE FREE
Send five cents postage for FREE trial bottle to
PHILO HAY CO., 229 Lafayette st., Newark, N.J.
LARGE 50-CENT BOTTLES AT DRUGGISTS.

MILK DEALERS.

Two Hundred
housewives are made happy—because they get their milk supply from the
Netherwood Farm.
Always reliable. A postal or a visit to the Farm will do the trick. : : : ;

Wm. Lindsay & Son
MOUNTAIN AVENUE.

Spalding Nyack Bicycles $12.50
Cleveland Bicycles $22.00
Bicycles and Sundries Almost Given Away.
Baby Carriage Tires Put On.
R. FRUCHT, 218-224 Park Ave.

HORSE AND AUTOMOBILE.

The Animal Made Acquaintance with the Machine and Was Easily Cured of His Fear.

There is some talk of a school wherein horses may be educated out of their fear of automobiles; whether this would serve or not is another question, but here is a little instance of what one sensible, considerate automobile driver did for the sake of a frightened horse, says the New York Post.

The automobile had come to a standstill in the roadway to permit the passage of a small and apparently very young horse in trotting rig attached to a training sulky. The motor had not been shut off, so the machine kept chug-chug-chugging as the horse approached. With a snort and a leap the horse whirled to the side of the road, nearly throwing out the man in the sulky. Then the automobilist shut off the motor and called to the driver: "Wait a moment until the animal quiets down; then drive him up slowly while I sit still."

This the driver did, and when the horse was within 10 or 12 feet of the machine his progress toward it having been slow and fearful, the automobilist got out, took the horse by the bridle, and led him carefully up to the car, patting the animal the while and talking to it. "Now, look it over, smell it, see there's nothing to hurt you."

For fully five minutes the horse was permitted to inspect the machine, and at last it seemed quite accustomed to it. After that the horse was driven back and forth several times without evincing the slightest feat. The automobilist did not start his car until the horse was almost out of sight.

WHEAT LANDS IN EUROPE.

Shown by Analysis, the Soil of Siberia Is Similar to That of America.

We are told that the south European wheat lands constitute a broad belt of prairie, 600 to 700 miles in average width, beginning in Hungary and extending northeastward to the Ural mountains, and then westward into Siberia to unknown boundaries, says the Export Implement Age. On the north and the west are the "gray forest lands," and on the south and west are salt and alkaline districts and sandy wastes, and finally the Caucasus and the Ural mountains. By both chemical and mechanical analyses the soil is shown to be remarkably similar to that of our own prairies, also commonly known by the similar term of "black loam." The depth is, on an average, probably a little greater than tht of our prairie soil. From a chemical standpoint the soils of the two regions are similarly characterized (1) by an exceptionally large amount of thoroughly humified organic matter; (2) by the presence of an unusual proportion of phosphoric acid, and (3) by a great amount, comparatively, of lime, potash and other alkalies. These soils are therefore alkaline, while others, especially of forest regions, are acid. It is well known that the substances thus more abundant in these soils than in others are just those usually needed by the wheat plant.

THE AUTHOR'S POWER.

Wields a Magic Influence Over the Mind of the Average Reader of Fiction.

Everybody knows that in a novel a commonplace person may be made interesting by a deliberate, patient exposition of his various traits, precisely as we can learn to like very uninteresting persons in real life if circumstances place them day after day at our elbows, says Atlantic. Who of us would not grow impatient with the early chapters of The Newcomes, for instance, or The Antiquary, if it were not for the fact that Thackeray and Scott know their business, and that every one of these commonplace people will contribute something in the end to the total effect? And even where the gradual development of character, rather than the mere portrayal of character, is the theme of a novelist, as so frequently with George Eliot, how colorless may be the personality at the outset, how narrow the range of thought and experience portrayed! Yet, in George Eliot's own words: "These commonplace people have a conscience, and have felt the sublime promptings to do the painful right." They take on dignity from their moral struggle, whether the struggle ends in victory or defeat. By an infinite number of subtle touches they are made to grow and change before our eyes, like living, fascinating things.

Dragon-Fly Farms.

The breeding of innumerable hosts of dragon flies, or devil's darning needles, as they are called by country boys in some parts of the United States, in order that these insects may extirpate the mosquitoes, is now advocated in certain quarters, says the New York Tribune. Are we to have dragon fly stock farms, with annual sales of weanlings of the choicest pedigree? Alas, it is to be feared that, no matter what we do, we shall have the mosquitoes always with us, like the poor. Nevertheless, the swarms of these pests can undoubtedly be lessened in numbers and in the evil which they work.

Five Thousand Miles of Cigarettes.

Inspectors of the Bristol (England) factory district have figured out that more than 5,000 miles of machine-made cigarettes are turned out weekly from the districts aforesaid.

GOOD BUSINESS MAN.

Heir to Mackay Millions Respected by Financiers.

Suggested Some Successful Schemes to His Father—His Weakness for Horses Has Never Become a Vice.

Clarence Hungerford Mackay, who, by the death of his father, John W. Mackay, becomes the head of the family and of the great business interests which it controls, has for years been familiar with the various business enterprises in which his father was engaged. Up to the present time he has never taken active part in the direction of the Mackay business concerns, but it is well known among the friends of the family and among the men who were the business associates of John W. Mackay that Clarence H. Mackay had the confidence of his father in business matters, who gave him credit for having suggested some of his successful business schemes.

Clarence H. Mackay was born in San Francisco April 17, 1874. With his brother, who died in 1895, he was taken to Europe, and his boyhood days were spent at Villebon, near Paris, the beautiful estate now leased by W. K. Vanderbilt, who has converted a part of the place into a horse breeding establishment, where he keeps Halma and other famous horses.

If Clarence H. Mackay has a weakness it is for horses. He had owned a number of good horses, but had never become known on the turf until he won the great international stallion race at Paris with Sweaze. The American colony at Paris was deeply interested in the race, because many prominent owners had entered horses. Little was known of the animal which Mr. Mackay had purchased at Little Silver, N. J., for $2,500. To the surprise of the natives and the great satisfaction of the Americans, Mr. Mackay's horse won in straight heats in 2:18 each. This was on the turf, and not on a level track, and the performance has not been equaled since that time.

Mr. Mackay's first venture on an American track was with Banastar,

CLARENCE H. MACKAY.
(He Will Control His Father's Great Business Interests.)

with whom he won the Metropolitan handicap. The Mackay stable was gradually enlarged, and although it is now not as large as many of the American stables, it contains about 15 horses which, according to an expert, "have a bright future."

Clarence H. Mackay, although he is a sportsman in everything that the word implies, has never been a "sport." He is never seen in the places frequented by the sporting fraternity; he is a temperate man, but not a total abstainer, and is not a gambler, although he occasionally sits in a friendly game of poker. He is an all-around athlete, but is not a big man.

Mr. Mackay married Miss Katherine Duer in May, 1898, and a daughter was born to them on February 5, 1900. His home at Roslyn, Long Island, is a beautiful place, which was completed recently at a cost of more than $1,000,000.

As to the fortune which will come to the young man there are no positive figures, says the New York Tribune, and while it has been variously estimated from $50,000,000 to $60,000,000, some persons who know the value of the investments place it as high as $80,000,000, and contend that John W. Mackay, despite his great business capacity and his thorough knowledge of the enterprises with which he was connected, did not know within $20,000,000 how much he was worth. He was so methodical and had the uncertainty of life so constantly before him that he left his affairs in perfect order, and even without his directing hand everything will go on in the Mackay concerns just as though he were still conducting them.

Among the larger concerns of which Clarence H. Mackay will become the head are the Mackay-Bennett Cable company, the Postal Telegraph company and the Pacific Commercial Cable company. The large sugar refinery at Yonkers, the Canadian Pacific railway, the Southern Pacific railroad and the White Knob Copper company are among the corporations in which he will be a prominent figure. There are also several large companies in the new gold fields in the Klondike in which much Mackay capital is invested.

John W. Mackay was always proud of his good name, and in this respect the young man also resembles his father, for whom he always showed great love and affection.

The Best Panama Hats.

The best and finest Panama hats are manufactured in Jipijapa, Ecuador.

J. F. HUBBARD, Pres. JAS. T. CLOSSON, Vice-Pres. WM. F. ARNOLD, Cashier.

CITY NATIONAL BANK

Capital, $150,000 Surplus and Profits, $125,000

ACCOUNTS Domestic Mercantile Personal Savings SOLICITED

LETTERS OF CREDIT FOREIGN DRAFTS TRAVELLERS' CHEQUES

Safe Deposit Boxes..... .....Storage Vaults

INTEREST PAID ON SATISFACTORY DAILY BALANCES.

SPORTING NEWS

GOLF.

Morris J. Dumont, captain of the Hillside Tennis and Golf Club team, will endeavor to have the best players out Saturday, August 30, when Englewood will play on the Hillside course. Every effort will be made to win this match.

THOSE WHO COME AND GO

NOTES CONCERNING PLAINFIELDERS AND THEIR MANY GUESTS.

Some of Those That Go to Make Up the Day's Budget of Arrivals and Departures.

Miss Lillie Weigman, of West Front street, is sojourning at Asbury Park.

Assemblyman William Newcorn is engaged in a legal case in a Newark court, today.

Rev. Dr. Buchanan, of Pemberton, is visiting his son, Dr. J. Hervey Buchanan, of Duer street.

Samuel Boss, of Craig place, is in Maryland on an extended business trip buying up fruit for the New York market.

Freeholder Wm. A. Westphal returned today from Asbury Park, where he has been sojourning for several days.

CITY JOTTINGS.

—The offering at the Crescent Avenue church next Sunday will be for the American Bible Society.

—Neuman Brothers Old Government Java and Mocha and Java coffees cannot be surpassed for quality.

—Rev. J. A. Cubberly, of South Plainfield, will occupy the pulpit at the First Baptist church next Sunday morning and evening.

FRACTURED LEG.

Young Man Receives Serious Injuries at Galvin's Park—In Hospital.

Frank Carr, a young man who resides at Westfield, attempted to get on the carousal at Galvin's Park, yesterday, while it was in motion. He was thrown down and his left leg was fractured in two places. Dr. Lufburrow was called and attended him after which he was removed to Muhlenberg Hospital. Today he was resting easily and the physicians have hopes of saving the fractured member.

Rival of O. X. T.

S. S. S. is the monogrammic name of a society that was given a formal shape in Plainfield, last evening, after having enjoyed a chaotic existence for years. Members are ardent and devoted students of the ancient science of phlebotomy. Suggested by the last line of the Art of Poetry, each member carries a badge, inscribed with the word "hirudo."

DID YOU KNOW?

THAT we are one of the MOST reasonable places in the city to buy Patent Medicines.

THAT we fill ALL prescriptions carefully, accurately and promptly.

THAT all telephone orders are carefully filled and promptly delivered.

THAT our Soda is LIQUID LIFE on a hot day.

The Watchung Pharmacy, E. S. F. RANDOLPH, Prop., NORTH AND WATCHUNG AVES. TELEPHONE, 207.

USUAL EVENTS AT GOLF CLUBS

(CONTINUED FROM PAGE 1.)

PARK GOLF CLUB.

While the Park Golf Club course was quite a busy place, Saturday afternoon, there were comparatively few who turned in their scores for the regular weekly competion for the President's cup. E. Maxwell Honeyman, a newcomer in the race, was low man for the day. Roberts deS. Newhall, whose phenomenal score of the week before made a new course record, was way off his game. Morgan T. Townsend was not up to his best form. As a record of Saturday's play there was no change among the leaders for the trophy. Charles B. Morse still leads by two points with S. St. John McCutchen.

The scores were as follows:

	G	H	N
E. Maxwell Honeyman	113	30	83
H. G. Phillips	117	30	87
Morgan T. Townsend	99	10	89
Charles B. Morse	104	14	90
Charles L. Nichols	122	28	94
Roberts deS. Newhall	102	1	101

The standing for the President's cup is:

	Points.
Charles B. Morse	13
S. St. J. McCutchen	11
Dr. A. W. Anderson	6
Roberts De S. Newhall	5¾
Charles L. Nichols	5½
Charles W. McCutchen	5
Frank Rogers	5
W. de La R. Anderson	5
J. O. McKelvey	5
William R. Richards	4
William R. Faber	3½
E. Maxwell Honeyman	3
Leslie W. Hallock	3
H. G. Phillips	3
Rev. C. L. Goodrich	3
Henry C. Wells	2½
Arthur H. Serrell	2
Douglass K. Brown	2
Allan B. Laing	2
Samuel Townsend	1
Morgan T. Townsend	1
J. C. Barcalow	1
Nelson A. Miller	1
H. D. Hibbard	1
Joseph L. Myers	1
J. H. Howell	¾
Gus W. Faber	¾
H. S. Rogers	¾
Charles E. Murray	½

SHYSTER LAWYERS.

Practice Seekers Bother Fair Heirs in New Market—On the Way to California.

New Market has been a Mecca for lawyers since it became known that several of the Fair heirs were located there. Abram G. Nelson has been besieged with them since Friday and he has escaped them only by starting for San Francisco in company with his mother, Hannah Nelson. They expect to arrive there Thursday.

Another telegram was received by the Nelson family from Joseph Harding, of San Francisco, stating that he would meet the members of the family there.

Removing Landmark.

One of the landmarks of recent years, the tower on the old rink building, on Watchung avenue, is no more. It was torn down last week by Charles Hand, the owner of the building, and the property is more attractive. The tower was forty-five feet from the top to the base. Mr. Hand was fortunate in having the best kind of weather for the work.

A Necessary Precaution.

Don't neglect a cold. It is worse than unpleasant. It is dangerous. By using One Minute Cough Cure you can cure it at once. Allays inflammation, clears the head, soothes and strengthens the mucous membrane Cures coughs, croup, throat and lung troubles. Absolutely safe. Acts immediately. Children like it. L. W. Randolph.

WHY CENTRAL ADOPTED STANDARD TIME RULE

Required by Standard Code of Train Rules of American Railway Association.

REGARDING ITS AIM.

GENERAL MANAGER BESLER TALKED REGARDING NEW RULE.

While Some of the Jersey Central Employes Kicked at the New Rule, It is Generally Believed to be An Excellent Thing.

When the order applying the new system of standard time inspection to the Central Railroad of New Jersey was promulgated there was a great deal of "kicking" among the employes of the road, who claimed the purchase of the standard watches was an item of needless expense, imposed on many whose wages were not large enough to make it an easy matter for them to comply with the regulation. The "kicking," however, was of no avail, and the men must get the standard watches or take the "medicine" that goes to those who break the rules of the road.

Through the complaints that have been made the patrons of the road and the general public have been led to believe, in a vague sort of a way, that the order is somewhat in the nature of a whim of the management and that it will not be productive of any notable results. As a matter of fact, the inauguration of the new system, for which the new general manager of the road, Mr. Besler, is responsible, is right in line with progress and marks a step in the general and important plan of standardizing the various railway systems of the country.

In these "up-to-date" days of railroading the various lines are supposed to be operated in every department in conformity with other lines. A standardizing of the gauge of the tracks has been followed by a mutual exchange of rolling stock, uniform handling of locomotives, and a common system of signals, so that it is possible to run a train from one end of the continent to the other without changing engine, cars or crew, only supplementing the last with a pilot for the engineer and a coacher for the crew, at congested points or intricate sections of track. Were it not for the necessity of speed, the one engineer and crew, with the same engine and cars, could safely and satisfactorily make the run from Portland, Me., to Portland, Ore., or between almost any other two railroad points in the United States.

But the work of prefecting the universal standard to govern railway corporations is not yet complete. A great deal has been accomplished, but there are still some important rules which all the roads have not yet laid down as a general practice. One of these, as recommended by the American Railway Association, is the inauguration of a standard time service.

The watch inspection and standard time service system was put in effect on the Philadelphia and Reading Railroad lines while Mr. Besler was general superintendent of that road and was productive of a marked improvement in the handling of trains. Standard time and standard watches are among the first requirements in the Standard Code of Train Rules of the American Railway Association.

Some of the large eastern railway companies have not yet complied fully in the matter of standard time and standard watches with the requirements of standard code, as adopted by the American Railway Association.

"One of the first and most vital requirements of railroad practice," says Mr. Besler, "is standard time and first-class timepieces. The Central Railroad of New Jersey intends that its service shall be second to none in the country. Out motto is, 'A satisfied patron is our best advertisement.' I think all will agree with me that one of the best methods to secure this end is to keep the trains on time, so that the public may set their watches by them."

Married a Week Ago.

Announcement has just been made of the marriage of Wesley Dunn, son of F. W. Dunn, to Miss Olive Blanche Bickel, of Westervelt avenue. The ceremony was performed quietly in the presence of immediate relatives Monday, August 11, at the rectory of St. Stephen's Episcopal church. Rev. William Vincent Dawson was the officiating clergyman. The young couple will reside in Plainfield.

Somerville Man the Groom.

(Special to The Daily Press.)

Somerville, August 18—Announcement has been made of the marriage of Miss Neville G. Bruner, of Philadelphia and Newton C. Porter, of this place. The ceremony took place at the Little Church Around the Corner in New York Friday aftrenoon.

Prussian Millionaires.

In Prussian towns of over 50,000 inhabitants the millionaires were distributed as follows, according to the 1899 assessment: Berlin, 1,306; Frankfort-on-the-Main, 447; Cologne, 217; Charlottenburg, 191; Duesseldorf, 151; Wiesbaden, 143; Breslau, 101; Hanover, 95; Aix la Chapelle, 92; Magdeburg, 89; Elberfeld, 80; Halle 50; Crefeld, 44; Dorimund, 41; Essen, 34; Cassel, 34; Koenigsberg, 30. The millions are of marks so that it takes only $250,000 to be a Prussian millionaire.—Chicago Tribune.

Joke for Crochet Fiends.

Mrs. Knittum—Another cruel story of death among royalty. The king of Saxony is dead.

Mrs. Crowshay—Not crewel; only a Saxony yarn.

And the only sound heard the next half hour was the patter stitches dropping to the floor.—Los Angeles Herald.

This Is a Reading Nation.

Verily this is a reading nation. The census department tells us that there were nearly $300,000,000 invested in the priniting industry in this country in 1900 and several papers have been started since then. — Minneapolis Times.

Tribute to Greatness.

"Bigsby is a worshiper of notoriety. What do you s'pose he did yesterday?"

"Give it up."

"Took off his hat to a roast of beef in a butcher's window."—Cleveland Plain Dealer.

Should Keep Out of the Draft.

First South American—Ah, good afternoon, senor. Looks like a revolution.

Second South American—Yes, I've been predicting one for several days. My rheumatism always bothers me just before such changes.—Judge.

Meet at Capitol.

The next annual encampment of the Union Veterans' Union, National organization, will be held at Washington, D. C.

John Wierenga, of Randolph road, known to his friends as "Foxy Grandpa," has returned home from a short stay at Rockaway Beach.

FLORISTS.

CUT FLOWERS.

Palms, Ferns and Flowering Plants. Immense stock at low prices. Decorations and Floral Design Work a Specialty.

STANLEY,

142 North avenue. Telephone, 1983. Greenhouses, 1112 South av. Telephone, 1311.

-:-FLORIST-:-

WM. H. BROWER'S SONS,

946 Broadway, New York, between 22d and 23d Streets.

Orders received at the residence of JOHN L. BROWER, 127 East Fifth Street, corner Sycamore Street, Plainfield.

L. L. Manning & Son,

STEAM GRANITE WORKS,

Corner Central Avenue and West Front Street, opposite First Baptist church.

Townsend's Granite Works

Fourth and Richmond Sts.

Tel. Call 1884. Westfield Trolley Passes My Office

T. A. MOORE,

Undertaker and Embalmer,

OFFICE 508 WATCHUNG AVENUE.

RESIDENCE 124 WATCHUNG AVENUE.

Tel. 614. Office open day and night.

GEO. W. COLE,

UNDERTAKER AND EMBALMER.

200 W. Second St. Telephone 153.

Office open Day and Night.

ESTABLISHED 1872.

P. CASEY & SON,

UNDERTAKERS AND EMBALMERS.

Office: 16 Park Ave

Residence: 417 W. Third St. Tel. 1082

Office open Day and Night.

DIED.

LEFLER—At Plainfield, N. J., on Monday, Aug. 18. 1902, Charles Lefler, aged 81 years.

Funeral private. 8 18 2

WANTS AND OFFERS

WANTED—Five first-class painters; must be all around mechanics; no others need apply.

A DECORATOR who thoroughly understands art relief.

A BRIGHT energetic young man, about 18, to learn trade. McAleer & Co., 424 Kensington Ave.

LOST—Bay horse, white feet. Return to Hoagland's Express.

WANTED—Ladies to represent good company; whole or part time; pay weekly; reference required. Call or address G. W. Bennington, Park and North avenues, Plainfield, N. J. 8 18 3 e o d

A YOUNG shepherd dog strayed into my residence last week. Owner can have same by applying at 207 Watchung Ave.

LOST—Angora cat, black and white marking. A suitable reward will be paid for its return in good condition to 531 West Eighth street. 8 18 3

HORSE FOR SALE—No reasonable offer refused; want of work reason for selling. Corner Greenbrook road and Maple Ave.

SPECIAL SALE

WEEK OF AUGUST 18 TO 23

The Great Atlantic & Pacific Tea Co.

WILL SELL THEIR FANCY 7-CENT JAVA

RICE

AT ONLY 4½c A POUND

NOT MORE THAN FOUR POUNDS TO A CUSTOMER REGULAR PRICE 7c.

Remember, they are selling the Best 25-Cent Coffee Crown Good Fresh Roasted COFFEES, 15 & 20c a lb.

Now is your time to test Campbell's Celebrated Salad Dressing Only 10c A Half-Pint Bottle None Better Made

137-139 West Front St.

MONEY to loan in amounts to suit borrower. Reed & Coddington, 149 North Ave. 8 18 12

SEVERAL rooms, with first-class cuisine; terms reasonable. 1121 Putnam Ave. 8 18 12

WANTED—Five strong boys, over 17 years, to work at plumbing trade. Apply 187 North Ave.

COLORED man wants work; understands care of horses; cook and make himself generally useful around house. Apply 517 East Sixth street. 8 16 2

TO RENT—10-room house, all improvements; on Woodland avenue, near Netherwood station; rent $35. Inquire of C. van Herwerden, 1312 South avenue, Netherwood. 8 15 tf

FOR SALE—Two-horse truck in first-class order. Apply at 965 West Front St. 8 13 6

WANTED—A man, white, to take care of horse and make himself generally useful. First-class references required. Apply Otterson, Evergreen avenue. 8 14 tf

$22.000 to loan on Plainfield business property at 5 per cent interest; would divide it. Charles L. Moffett, attorney, corner Park and North Aves. 8 8 tf

LOANS NEGOTIATED. J. T. Vail, 177 North avenue. 1o 3 tf

TO LET—322 East Fifth street, from Sept. 1, house 9 rooms, fully improved. Key at 326 East Fifth street. 8 13 6

FURNISHED front rooms to let. 325 West Second street. 8 16 2

YOUNG woman wants day work of any kind. 508 West Fourth St. 8 15 3

MONEY to loan on bond and mortgage. Charles L. Moffett, attorney, corner North and Park avenues. 5 9 tf

FIRST-CLASS help and first-class places at the Swedish Intelligence Office, 22 Somerset place. 8 23 tf

FARMS for sale; real estate and insurance. Wm. H. Rogers, Washingtonville, N. J 4 10 tf

WOMAN wants laundry or day's work of any kind; good reference. Apply 611 South Second St. 8 16 2

MONEY TO LOAN on bond and mortgage. J. F. MacDonald, 149 North Ave. 8 16 6

TO LET—Cranford; attractive 8-room modern residence, all improvements; fine location, high ground, near station; boating. Bookout, 125 Union avenue, Cranford. 8 16 3

FOR SALE—FINEST BUILDING LOTS IN PLAINFIELD ON WHICH TO BUILD HOMES; COSTING FROM THREE TO FIVE THOUSAND DOLLARS EACH. PARTICULARS OF CHAS. L. MOFFETT, ATTORNEY, CORNER PARK AND NORTH AVENUES. 7 26 tf

PROPERTY sold, rented or exchanged. Fire insurance, fidelity bonds, plate glass and burglary insurance; mortgages at 5 per cent. 171 North Ave. Elston M. French. 12 20 tf

HOUSES for sale, rent or exchanged; insurance placed in all branches; money to loan; appraisements made. Mulford, opposite depot. 2 1 tf

SPECIALTY North Plainfield property; houses to rent from $20 month and upward; houses for sale from $1,000 and upward; insurance in best companies. Geo. F. Brown 94 Somerset St. Telephone 1541. 1 11 tf

MEN'S $8, $10 & $12 Spring SUITS Reduced to $5.00

Including Blue and Black Cheviots, Fancy Cheviots and Cassimeres, in light and dark colors, also the latest shades in pencil striped flannels. All purchased by us this week from one of the world's most reliable and celebrated manufacturers of clothing.

Plainfield has not known such a clothing sensation in years, as every suit is desirable and offered at half and for less than half the actual value. It will be wise to choose early before your size is sold out.

Sale begins at 8 a. m. Saturday.

New York Clothing Co

M. WEINBERGER, Manager,

214 W. Front St., PLAINFIELD, N. J.

Plainfield ART ...Store...

Y. M. C. A. BUILDING.

Special Picture Sale 25 per cent. off including a fine lot of Water Color Paintings, Platinums, Etchings, etc. Artists' Materials—Paint, Brushes, Canvas, Stretchers, etc. Artistic Picture Framing a Specialty.

BASEBALL —AT— Scotch Plains

Saturday Afternoon, 3:30.

Great Game—Locals vs. Sydney

Brooklyn's crack team. Trolley direct to grounds

A First-class Investment

A progressive building and construction company incorporated under the laws of the State of New Jersey, offers a limited amount of its preferred (guaranteed) stock —guaranteeing 4 per cent. per annum and is redeemable in Five years, at twice the amount for which it is now being sold. Backed and secured by a $100,000.00 Guaranty Fund. For full particulars address Box 77, care Press

CLACY & FARLEE,

late of the New York Painting & Decorating Co.

Painters, Decorators and Paperhangers.

All work guaranteed. Estimates freely given.

LOCK BOX 580, PLAINFIELD, N. J.

JOHN CLACY, 510 Madison Ave. G. S. FARLEE, 137 E. Front St.

8 15 6

HOTEL NETHERWOOD NOW OPEN.

Plainfield Business College OPENS SEPT. 2. DAY AND NIGHT.

For Anything in Real Estate call or write Ira L. LaRue, Plainfield, N. J. "As well known as the town pump."

PRESS WANT ADS PAY.

CYCLISTS' CALENDAR.
Sun Rises 5:14 a. m.
Sun Sets 6:54 p. m.
Bicycle lanterns must be lighted at 7:54 p. m.

THE DAILY PRESS.

THE WEATHER.
Local rain tonight; partly cloudy with moderate temperature Wednesday.
Thermometer 80.

ESTABLISHED MAY 10, 1887 — PLAINFIELD, N. J., TUESDAY, AUGUST 19, 1902. — TWO CENTS A COPY—$5 A YEAR.

BRUISES AND CUTS FROM COLLISION

Four Persons Injured, But as Far as Can be Learned, None Has Broken Bones.

CRASH ON THE STREET.

A TROLLEY CAR AND A CARRIAGE COME IN CONTACT.

Mrs. F. R. Searles and Mrs. C. E. Bristol, Daughters of Dr. H. H. Lowrie, Hurled to Ground, as Were Mrs. Searles' Children.

In a collision between a trolley car and a phaeton at the corner of Madison avenue and Fourth street, yesterday afternoon, the vehicle was almost completely demolished and four occupants received more or less severe injuries. From the manner in which the two crashed together it is regarded as miraculous that all escaped with their lives.

Those in the wagon were Mrs. F. R. Searles, of Springfield, Mass., and her two children, Rufus, aged four and an infant, and Mrs. C. E. Bristol. Both women are daughters of Dr. H. H. Lowrie, of Park avenue. Mrs. Bristol was driving along Madison avenue and wished to reach Park avenue, turned into Fourth street. She claims she neither saw anything in the shape of a car approaching or a warning bell, but the horse had hardly cleared the tracks when the carriage was struck squarely in the middle by a west bound car in charge of Motorman Joseph Hansen.

All four were hurled to the street and Mrs. Bristol was caught in one of the wheels. The horse started to run away and she was dragged for some distance before the animal's progress was halted. When she was extracted it was found she was not injured to any great extent. Mrs. Searles and the two children were picked up in a dazed condition and with Mrs. Bristol were taken to a nearby house. Drs. Martha Stillman and T. E. Davis arrived in answer to summons but neither was able to determine to the full extent of injuries. The unfortunate people were covered with cuts and contusions but were able to be taken to their homes. There a further examination was made by Dr. Davis with the assistance of Dr. Fritts but it will not be known for a day or two whether there are any internal hurts. The physicians are satisfied, however, that there are no broken bones.

It has not yet been learned who was to blame for the accident but a rigid investigation is being made by the railway people.

TROUBLES GALORE.

Samuel Kledinski, of Somerville, Has a Bunch of Them All at One Time.

(Special to The Daily Press.)

Somerville, August 19 — Samuel Kledinski, a junk dealer of this place is having trouble of his own. On Saturday a number of boys and young men tormented him to such an extent that he attempted to break in the door of the Lincoln Chemical Engine Co. quarters in his effrots to capture the mischief-makers. He was arrested for his assault on the building, and later he had six of his assailants in custody for throwing stones at him. Justice Sutphen held two of the boys for the Grand Jury.

Yesterday Clinton Carvell, the newly appointed dog warden, had captured Kledinski's dog, which was prawling about without the necessary registered collar. Kledinski and his brother Isaac, it is alleged, attacked Carvell, Isaac trying to stab him. Isaac, however, claims he merely got out his knife to cut the rope Carvell was leading the dog by. The Kledinskis were arrested and held for the Grand Jury by Justice Sutphen.

On the Tenderloin.

Dr. Alexander F. Irvine, of New Haven, Conn., will address the men's meeting next Sunday afternoon in the Y. M. C. A. Hall. Dr. Irvine is well known in Plainfield, having addressed a meeting in the Y. M. C. A. Hall here to a large audience a few months ago. He is a noted worker in the slum district of New York, and will relate what has fallen under his own observation. Dr. Irvine speaks with absorbing interest.

Kills Himself.

Robert R. Remington, of New York, who was at one time engaged it is said, to Mrs. J. Parker Mason, of Stelle avenue, killed himself yesterday because he was refused the hand of Miss May VanAlen, of Newport.

THE PLAINFIELD HIBERNIANS

WILL BE WELL REPRESENTED AT JERSEY CITY.

The State Convention of the Society Will Bring Together Many Delegates From All Over the State.

James Fosbury, Patrick Divier, John Driscoll and Patrick Harrington are the delegates of the Plainfield Division of the Ancient Order Hibernians and are in attendance at the State convention of the order which opens in Jersey City today. Nearly 400 delegates from New Jersey branches of the Ancient Order of Hibernians will assemble on the occasion. There are over 7,000 members of the order in the State

According to rumor, Rev. Father Brady, of Paterson, will be named as State chaplain, to succeed Bishop McFaul, who, it is expected, will be appointed to the office of national chaplain. For the office of State president there are three candidates. Mercer county will seek to re-elect James E. Clinton, of Trenton; Hudson county will name James Brennan, of Jersey City, and the Essex county delegation will work to elect Captain Cornelius Reilly, of Jersey City, who holds the position of county president of that county. This three-cornered race for the office will cause a lively contest.

Passaic county will name Richard McGinn, of Paterson, as a candidate for State secretary, to succeed himself. His position as chairman of the committee on foreign relations has placed him high in the councils of the order. The convention will last two days.

THE MARAUDER WAS FOILED

INTRUDER, HOWEVER, ENJOYS A MEAL.

Thief Entering Home of P. C. Johnson Fails to Obtain Anything of Value.

For an exhibition of coolness the palm is awarded to P. C. Johnson, of Plainfield avenue, just beyond the city limits. At an early hour Saturday morning a burglar visited his premises and effected an entrance to the house by way of the basement. Mr. Johnson happened to be awake at the time and looked out the window just in time to see the unwelcome visitor letting himself down the hatchway. Johnson immediately procured his revolver and sat by the bedside awaiting developments.

The burglar, unable to get from the cellar, finally departed the way he entered. Mr. Johnson followed the intruder into the night, but failed to land his quarry. The burglar, seeing he was pursued, made good his escape. Johnson fired no shots at the man.

An examination of the cellar showed that the milk and cream had suffered depletion at the hands of the marauder. Cold meats and other food stuffs also received a share of attention, but the burglar failed to get anything of value.

SECOND OPERATION.

Mrs. H. C. VanEmburgh Successfully Undergoes Another Operation.

The many friends in this city of Mrs. H. C. VanEmburgh will be pained to hear that she has passed through a second surgical operation. It was performed Sunday at the home of her parents in Elizabeth and was made necessary through the inflamed condition of the wound from the first operation and also to make sure that the limb would be perfectly straight when she recovered the use of it. Mrs. VanEmburgh bore the ordeal bravely, and her condition is now better than at any time during her illness.

Peter Thoms Dead.

Peter Thoms, son of Burton Thoms, who was well known to the older residents of North Plainfield, as was also the son, died at Vineland, N. J., Saturday afternoon. It was Peter Thoms who sold to the borough of North Plainfield the property upon which the High School now stands. The funeral will take place this afternoon.

Fountain at Duke's.

Saturday the water was turned on for the first time at the fountain on the extensive preserves owned by Jas. B. Duke at Raritan. It is the finest drinking fountain in America, and cost $80,000, which includes a bronze statue that Mr. Duke purchased in Italy for $25,000.

—A popular coffee is Neuman Brothers' Old Government Java. No breakfast is complete without it.

—Use Press Want Ads.

WANT ANTHRACITE MINES CONFISCATED

Labor Organization Desires Federal Government to Operate Coal Mines.

AGAINST INJUNCTIONS.

PROCEEDINGS OF N. J. STATE FEDERATION OF LABOR.

Employment of Children Considered—Union Label in Hats Causes Discussion—Ask That Label Be Put on All Wearing Apparel.

(Special to The Daily Press.)

Trenton, Aug. 19—Labor organizations from every section of New Jersey were represented when the twenty-fourth annual congress of the New Jersey State Federation of Labor convened here yesterday. It was 4 o'clock in the afternoon before the convention settled down to business.

A stir was created at the very outset by the introduction of a resolution by Thomas McHugh, of Newark, expression sympathy with the striking inners in the anthracite region, and urging the Governor and United States Senators from New Jersey to use their good offices in securing a settlement of the struggle.

The first resolution was too mild for many of the delegates and a more radical expression of opinion was demanded. A substitute resolution was later introduced demanding in strong and imperative terms that the Government forthwith confiscate the anthracite coal mines and operate them. This was more to the liking of the deleagtes and was passed without discussion. Copies were ordered sent to President Roosevelt and the members of the New Jersey delegation in Congress.

A stormy scene, in which the lie was freely passed, was created when the convention refused to seat James Waller, of Newark, representing the Patternmaker's Association of New York, on the ground that it is under suspension from the National body and not an organization. Waller was a candidate for the secretary of the federation. His rejection was by a vote 45 to 41.

The child labor question was referred to a committee, named to suggest action, and also to deal with "the indiscriminate granting of injunctions by State and federal judges." The committee will report today.

Amusement was caused by the introduction of a resolution that any delegate appearing in a hat without a union label be expelled until he obtained proper headwear. No straw hats are union made, and it was found that the resolution would cause complications. An amended resolution grew out of the incident to the effect that at all future congresses, the union label should be required on all wearing apparel.

HUGE MORTGAGE.

Given for $10,000,000 and Covers Numerous Shipbuilding Plants Around the Country.

A mortgage for $10,000,000, given by the United States Shipbuilding Company to the New York Security and Trust Company has been filed in the County Clerk's office at Elizabeth. The mortgage is a very voluminous document, covering 103 printed pages.

It covers the plants of the Crescent Shipyards and the Samuel L. Moore & Son's Company, of Elizabeth; Union Iron Works, of San Francisco; Bath Iron Works, of Bath, Me.; Hyde Windlass Company, Bath, Me.; Eastern Shipbuilding Company, New London, Conn.; Harlan and Hollingsworth Company, of Wilmington, Del., and Canda Manufacturing Company, of Cartaret.

The mortgage also covers all the raw material, wares and merchandise, the good will of the business, rights, credits, privileges and franchises in the possession of the company; also 300,000 shares of the capital stock of the Bethlehem Steel Company.

Given Straw Ride.

Through the kindness and generosity of David Hand, of Netherwood, the children at the Netherwood Fresh Air Home had a delightful hay ride yesterday afternoon. The little ones were conveyed in one of Mr. Hand's big hay wagons.

Infant Buried.

The infant child of Mr. and Mrs. Alfred D. Mills, of Westervelt avenue, was buried yesterday afternoon in Hillside cemetery. Rev. T. L. Murphy was the officiating clergyman.

LAW BEARING ON FAIR CASE

Decisions Concerning Inheritence When Husband and Wife Die Together Vary.

IN THE FRENCH COURTS.

Statutes in California and Elsewhere—If Money Comes Here the State Can Collect the Collateral Inheritance Tax—What the Text Writers Have to Say.

Unusual interest in the final disposition of the Fair millions is taken here as a naturaly result of the fact that the heirs of Mr. Charles L. Fair mostly reside in the immediate vicinity of Plainfield. It is a matter of consequence to the State as well for should this vast wealth fall into the hands of the wife's relatives here the collateral inheritance tax exacted will amount to no mean sum.

As previously stated in these columns the whole question concerning the inheritance depends upon a question of fact, that is, as between husband and wife who died first? Should there be no circumstances from which this fact may be ascertained, the decision depends entirely upon a presumption of law. This question differs in various jurisdictions. The decisions rendered by the courts of New York, Florida, Maryland, Maine, Colorado and Kansas under the presumption of survivorship are negative, every case in which the question is involved being adjudicated according to its individual merits, or through the ordinary agencies of proof.

In California, however, when two persons lose their lives in the same calamity, and it is not shown who perished first, and there are no particular circumstances from which it can be inferred survivorship is presumed from the probabilities resulting from the strength, age and sex, according to certain rules, one of which is, if both be over 15 and under 60, and the sexes be different, the male is presumed to have survived. When the parties dying are a father and a son, if the son survive but a moment, his wife shall have dower, for the lands descended the instant the father died.

The old Roman law upon this subject enacted that when persons of different ages perished, and there was no evidence presented to show which survived, those under puberty were presumed to have died first, but if one person was above the age of puberty and both perished together, it was presumed that the former survived the latter. In the case of husband and wife, the husband was presumed the survivor.

According to the law of France if several persons, naturally heirs of each other, perish by the same event, without the possibility of knowing which died first, the presumption as to survivorship, according to the French law, shall be determined by the circumstances of the case, and in default thereof by strength of age and sex.

If those who perish together were under 15 years, the oldest shall be presumed the survivor.

If they are all over 60 years of age, then the youngest shall be presumed the survivor.

If some were under 15 and others over 60, the former shall be considered and presumed the survivors.

If those who perished together were over the age of 15, but under 60, the males shall be presumed the survivors where the ages are equal or the difference does not exceed one year.

There is no probability of survivorship afforded between the ages of 15 and 60.

In the case of a man and a woman perishing by the same calamity, the presmption of survivorship is in favor of the former when it is a question of physical strength and courage, although the question might have to be considered. When, however, the passive endurance of the party is considered, the presumption of death would be in favor of the woman.

The following extracts, interesting in their bearing upon the deaths of Mr. and Mrs. Charles L. Fair, are from Dr. Justis Herold's "Legal Medicine:"

"At one time it was said that where several persons have perished in the same catastrophe, the presumption was in favor of the survival of the stronger person, and again, many cases are to be found seeming to sup-

(CONTINUED ON PAGE 5.)

JERSEY'S LEADERSHIP AN OPEN QUESTION

Without Senator Sewell the Republican Condition is a Complicated One,

MANY SEEK CONTROL.

GOVERNOR FRANKLIN MURPHY IS AMONG THE POSSIBILITIES.

Griggs, Stokes, McCarter and Many Others Would be Candidates to Boss Republican Politics in This State—The Situation.

For the first time in many years the New Jersey Republicans are going into a campaign without the leadership of Senator William J. Sewell and without anything that corresponds to it. When Sewell died he left vacant a place which there was no one available to fill. For this campaign at least, and perhaps for some time to come, there must be a division of authority.

This condition of affairs is possibly due in large part to the absence of any urgent necessity for concentrated leadership. New Jersey is apparently as safely Republican now as it used to be safely Democratic. While the change has been going on the party commanders have been dropping off—Abbett and McPherson on the Democratic side, Hobart and Sewell in the Republican camp.

In the places of the dead and gone Democrats there is the leadership typified by ex-Senator James Smith—the kind which will not accept Bryanism and yet is not strong enough to set up any other doctrine; which still holds on to the impotent machinery and fails utterly to command either the respect or the confidence of the Jersey Democrats who cling to their party. If there were any vigorous, respectable direction of Democratic affairs in the State the Republicans might feel the need of closer organization and more individual leadership, but as it is they can well afford to leave the question to be determiend by the logic of events.

Senator Sewell's leadership was of a kind all its own. He was never a boss in the sense nor to the extent that Platt is in New York and Quay in Pennsylvania, and yet he was almost equally powerful in his bailiwick.

His authority had been a long time in developing and it had increased as the years went on because he was never disposed to strain it to the breaking point. It was a combination of personal, political and business influence. In south Jersey, which is Republican through and through, for many years there was no one to question it, no one that faintly approached the Senator as guide and mentor.

Unlike the southern half of the State, North Jersey always produced one or more men so big that they couldn't be overshadowed—men like Hobart and Griggs and Franklin Murphy and John Kean. Still the Senator or the General, as he was often called, was pre-eminent, if not always paramount; and this was more than ever true after the death of Vice President Hobart.

When Sewell died it was in South Jersey that his loss was felt most keenly. The skipper of the ship was gone, and some one must take the helm at once.

There was a young man—young as politics go, for he's only 42—all ready to step to the front. Edward C. Stokes, of Millville, had been coming forward rapidly for ten years in Republican affairs down in the Jersey flatlands. He had been Assemblyman, Senator from Cumberland county for three terms, President of the Senate and vice-chairman of the State Committee, and he is now Clerk of the Court of Chancery and president of a bank in Trenton. All of which goes to show that he is a young man of far more force and enterprise than you might suspect on first sight.

South Jersey Republicans rallied around him because they liked him and because they wanted to rally around somebody, and he soon became the biggest man in the party below the waist line of the State—and if you don't know what the waist line is just look at the map and you'll see that there distinctly is such a thing.

Stokes's only rival was ex-Sheriff Baird, of Camden, a local leader of considerable sagacity but nothing more—the kind of man people instinctively call "Davy" rather than "Mr."

He got up and began to hustle and said he was in the race for the United

(CONTINUED ON PAGE 5.)

PYTHIANS AT LONG BRANCH

PYTHIAN KNIGHTS TO ATTEND FIELD DAY.

Big Time Promised For September 1, When Order Holds a Grand Outing—The Programme.

Local lodges, Knights of Pythias, will send large delegations to the Pythian Field Day at Long Branch on September 1. A proclamation has been received from the Grand Chancellor P. Hall Packer, concerning the arrangements to be made for the event.

Some changes have been made in the line of march of the grand parade, which will be one of the principal features of the day. The Pythians will form in line on Railroad Square at 11 a. m., under command of Grand Marshal B. P. Morris, with Brigadier General Hitchcock and staff.

Dinners will be served at all the restaurants and hotels at Long Branch from 25 cents to $1 per head.

The Long Branch ladies' reception committee will meet the visiting ladies at the parlors of the Imperial Hotel and show them the beauties of the city. Special seats will be reserved for them at the Ocean House grounds during the drill. Mrs. P. Hall Packer, whose address is Seabright, N. J., is chairman of the ladies' committee. She will arrange in advance for the accommodation of any ladies who send her notice.

The members of the Sisterhood of Knights of Pythias will be received by Sister J. B. Wilson, Grand Chancellor, at the Imperial Hotel.

FAIR'S WILL.

Mrs. Oelrichs Removes Documents From Vault on an Order of Supreme Court.

On an order obtained by Mrs. Herman Oelrichs from Justice Giegerich, of the Supreme Court, the safe containing papers belonging to the late Charles L. Fair in the vaults of the Stock Exchange building, New York, was opened yesterday in an effort to find a will.

The safe was opened by experts and in the presence of Mrs. Oelrichs, Charles M. Oelrichs and Colonel William Jay. The contents of the safe were handed Mrs. Oelrichs and examined by her. She refused to make known the condition or the contents of the papers discovered. No new developments have occurred at New Market.

CAMP WATCHUNG.

Boroughites Return From an Outing Along the Shores of Lake Hopatcong.

Mr. and Mrs. M. H. Cleaves, Frank Cleaves, Wililam Cleaves, Miss Florence Beekman, Miss Higgins and Walter Linbarger, all of the borough, returned Monday evening from Lake Hopatcong, where they were camping out for a week. The name of the colony was "Camp Watchung," and it was established at Bass Rock. The party enjoyed plenty of fine fishing, boating and other amusements. A Newark chef was engaged and the inner man was well provided.

Groundless Report.

The report that Bishop O'Connor, of the Newark Roman Catholic diocese, has been named to succeed Bishop Farley, of New York, in the event of the latter being elevated to the archbishopric, and that the Very Rev. Father Shepard, of Jersey City, would become bishop of Newark, is denied. Both Father Shepard and Bishop O'Connor term the rumor a pure fake.

Sad Death.

James J. Guinee, the six-year-old son of Cornelius Guinee, of Fourth street and Spooner avenue, died yesterday afternoon after a nine-days' illness with diphtheria. The boy was very ill from the start and little hopes were entertained for his recovery. The funeral services will be private.

An Aged Friend.

Mrs. Sarah Clifton, one of the oldest members of the Society of Friends in this State, has returned from a visit with Somerville relatives and is now staying with her daughter, Mrs. Charles Whitall, of East Fifth street.

On Eve of Marriage.

The wedding of Miss Louise Lunger, of Watchung avenue, to Randolph Marsh, Jr., of Plainfield avenue, will take place tomorrow evening.

Temporary Organist.

William Conger, of the borough, is acting as organist at the First Baptist church during the absence of Howard Case, who is on his vacation.

—At Neuman Brothers fruit headquarters: Fancy Bartlett pears, plums and green gages, just the thing for canning as quality is the best.

STIRRING UP MORE TROUBLE IN PARTY

Local Republicans Incensed Over the Fling at City Judge Runyon.

MR. BUCKLE'S LETTER.

COUNCILMAN VOICES THE SENTIMENT OF PLAINFIELD REPUBLICANS.

Can't Hurt Candidacy of Popular Senatorial Candidate by Calling Him the "Boy Judge"—Strong Communication.

An excellent communication received by The Daily Press, which needs no explanation, is herewith reproduced in full:

To the Editor of The Daily Press:—My attention has been called to the account of the Republican clambake which appeared in the issue of August 11 of The Elizabeth Journal, and which, to my mind, is calculated to create a false impression in the minds of many people, owing to the peculiarly vindictive way in which it treats City Judge Runyon.

In the first place, he is referred to in a most patronizing way as "the boy judge of Plainfield." "Boy Judge" he may be, but the fact that he was re-elected for a second term without opposition of any kind is sufficient evidence that his mind of discharging the duties of his office was matured enough to merit a very unusual honor at the hands of his fellow citizens.

The Journal then proceeds to relate a fancial tale concerning a venerable New Providence man's surprise at being introduced to the "fellow" who is Senator Cross' opponent, and concerning alleged remarks of Mr. Runyon, which is not only false from start to finish, as I am reliably informed, but is designed to make people believe that Mr. Runyon is a mere puppet in the hands of a lot of adroit political shysters. We of Plainfield do not feel that we are brigands simply because we are contending for that which we honestly believe is our right, nor do we relish the idea of our candidate being wantonly misrepresented. Our purpose is to secure the Senatorship for Plainfield by the use of straightforward, dignified methods and not otherwise, and we do not think is unreasonable to expect decent, fair treatment from those who do not agree with us.

The entire article, so far as it refers to Judge Runyon, comes as a distinct surprise to me, as I have always considered The Journal to be a thoroughly fair and honest newspaper, whose code of ethics is of the highest, and that this selfish newspaper should descend to the level of pure fiction for the accomplishment of its end, I can account for in no other way than that the editor has mistakenly accepted for granted a statement which is at entire variance with the facts.

Trusting that this communciation, which I deem to be simple justice to Plainfield Republicans in general, and Judge Runyon in particular, may find space in your paper, I am

Yours respectfully,
James F. Buckle.

August 18, 1902.

DIED IN WEST.

John C. Bonnell, Son of a Boroughite, Passes Away at Grand Rapids.

The Evening Press of Grand Rapids, Mich., in its issue of August 9, contains an account of the sudden death of John C. Bonnell, of that place, which occurred during the previous night. He was the son of the late Alfred Bonnell, of the borough, the latter being one of the oldest citizens of North Plainfield. He was also a brother of George C. Bonnell, who resided in the borough up to the time of his father's death two years ago.

Mr. Bonnell was found dead in bed. Only a short time previously Mr. Bonnell's wife died. He was born in New Brunswick, but had lived in Michigan since the age of 20 years. He was interested at times in the Standard Oil Company, the Simmons Knitting Company and in other corporations. He is survived by four children.

Remember the Date.

Thursday, August 28, is the day and date set for the trolley excursion to Riverside Park to be given by the Retail Clerks' Association. The start will be made from the Watchung Avenue station at 7:15 o'clock in the evening. At the park there will be a vaudeville show and dancing.

—Press want ads pay.

"Let the GOLD DUST twins do your work."

GOLD DUST

will clean anything cleanable—clothes and dishes, pots and pans, floors and doors—in fact anything from cellar to attic. GOLD DUST lightens labor, lessens care.

Made only by THE N. K. FAIRBANK COMPANY. Chicago. New York. Boston. St. Louis.
Makers of OVAL FAIRY SOAP.

UNITED STATES WANTS MORE REVENUE CADETS

Examinations Will be Held for That Service on August 25, 26 and 27.

HELD AT NEW YORK.

THAT WILL BE THE NEAREST PLACE TO PLAINFIELD AND VICINITY.

Application Forms Must First be Filled Out—Then Come the Examinations—Chances of Promotion for the Cadets.

Young Jerseymen who think they would like to follow the sea in the revenue cutter service will have an opportunity to try for positions as cadets on August 25, 26 and 27. On those dates examinations will be held in nearly every State in the Union. They will not be held in New Jersey apparently because applicants in the northern half of the State may take the tests in New York and those in the southern half may go to Philadelphia.

All who desire to apply should write at once to the United States Civil Service Commission, Washington, D. C., for application form No. 304, which must be properly executed and promptly filed with the commission at Washington. The applicant will be told where he may report for examination. The medical certificate on form 304 need not be filled out. If the applicant passes the mental examinations he will be called on to pass a physical test before a board of marine hospital surgeons at Washington. Persons who are unable to file their formal applications and who notify the commission of this fact, either by letter or telegraph, with the request that they be permitted to take the examination, will be examined, provided their requests are received at the commission in sufficient time to ship examination papers.

The other information conveyed in the circular is as follows:

The examination will consist of the subjects mentioned below, which will be weighted as follows:

Subjects.	Weights.
1. Spelling.....(First grade)..	5
2. General geography.....	5
3. (a) General history, and (b) Constitution of the United States	5
4. Grammar, composition and rhetoric.....	10
5. Mathematics (arithmetic, complete; algebra, complete; geometry, plane and solid; trigonometry, plane and spherical).....	50
6. Physics.....	10
7. English literature.....	5
8. One modern language (French, German or Spanish).....	5
9. General information.....	5
Total.....	100

The subect of general geography comprises both United States geography and important features of the geography of foreign countries.

The subject of general history covers the history of the United States, and important features of ancient, mediaeval and modern history of some of the more important foreign countries.

The subject of grammar, composition and rhetoric covers the work commonly required in a high school course.

The subject of physics comprises work covered by the ordinary high school text-books on that subject.

English literature comprises the work covered by ordinary high school text-books on that subject.

Three days of seven consecutive hours each will be allowed for this examination, as follows: The first four subjects and the sheet of arithmetic of the fifth subject will be given on the first day, the remainder of the mathematics on the second day, and the sixth, seventh, eighth and ninth subjects on the third day.

Under the regulations of the Treasury Department applicants must be not less than eighteen nor more than twenty-five years of age, of vigorous constitution, physically sound and well formed, not less than five feet three inches in height, of good moral character and unmarried. The marriage of a cadet will be considered as equivalent to his resignation.

While it is not a perquisite to eligibility, all applicants for the position of cadet who have served at sea, or who have served as deck officers of sea-going vessels of the United States merchant marine, should file with their applications, a certificate or certificates showing such service, from the master of the vessel with whom they served or from the Ship Masters' Association. It is proposed to give applicants credit for such service when satisfactorily shown.

Applicants are advised that cadets may be commissioned by the President as lieutenants after two years' satisfactory service. The salary of a cadet is $500 per annum and one ration per day.

A recent act of Congress provides that captains in this service shall rank with majors in the army, first lieutenants with captains, second lieutenants with first lieutenants, third lieutenants with second lieutenants, and that commissioned officers in this service shall receive the same pay and allowances, except forage, as are provided by law for officers of corresponding rank in the army, including longevity pay. This act of Congress also provides for the retirement of officers in this service at the age of sixty-four years with 75 per cent. of the pay and allowances of the rank upon which they are retired.

There are in the revenue cutter service commissioned officers as follows: Captains, about thirty-six, at a salary of $2,500 per annum; first lieutenants, about thirty-six, at a salary of $1,800 per annum; second lieutenants, about thirty-six, at a salary of $1,500 per annum; third lieutenants, about twelve, at a salary of $1,400 per annum.

As the result of this examination, it is expected that about eight or ten appointments will be made some time during the coming summer to the position of cadet.

This examination is open to all citizens of the United States who comply with the requirements. Competitors will be rated without regard to any consideration other than the qualifications shown in their examination papers, and eligibles will be certified strictly in accordance with the civil service law and rules.

A Necessary Precaution.

Don't neglect a cold. It is worse than unpleasant. It is dangerous. By using One Minute Cough Cure you can cure it at once. Allays inflammation, clears the head, soothes and strengthens the mucous membrane. Cures coughs, croup, throat and lung troubles. Absolutely safe. Acts immediately. Children like it. L. W. Randolph.

LITERARY.

Eleanor Gates, whose graphic description of a prairie blizzard formed part of the "Chapters from the Biography of a Prairie Girl" in the August Century, will contribute a special paper in this series to the September number of that magazine. It is entitled "The Story of a Planting," and recalls the experiences of a little girl in a summer's day corn planting. It may be said incidentally that not only the writer, but also the illustrator of this paper, Miss Fanny Y. Cory, is from the far Northwest, and is thoroughly familiar with the life described.

PERSONAL.

William Coriell, of West Fifth street, is stopping at Long Branch for two weeks.

Miss Edith Miles, of Somerset street, has gone to Asbury Park with a party of friends.

Miss May Squier, of Astor place, left Saturday for Ocean Grove, where she will remain for two weeks.

Mrs. Amos Blazier, of West Fourth street, is confined to her home by illnest. Dr. Tomlinson is in charge.

Arthur and Bertram Sherman, of Astor place, are visiting relatives at Asbury Park.

Driver George Feiring, of Hose Company No. 3, returned to duty yesterday after a ten days' vacation.

Mr. and Mrs. Martin I. Cooley and their daughter, Miss Grace Cooley, of Rockview avenue, are spending the month of August at Castine, Me.

Mrs. S. A. Hendrickson and Miss Hannah Brewer, of Jackson avenue, left today for Cottage City, Mass., where they will spend a vacation.

His Sight Threatened.

"While picnicking last month my 11-year-old boy was poisoned by some weed or plant," says W. H. Dibble, of Sioux City, Ia. "He rubbed the poison off his hands into his eyes and for a while we were afraid he would lose his sight. Finally a neighbor recommended DeWitt's Witch Hazel Salve. The first application helped him and in a few days he was as well as ever." For skin diseases, cuts, burns, scalds, wounds, insect bites, DeWitt's Witch Hazel Salve is sure cure. Relieves piles at once. Beware of counterfeits. L. W. Randolph.

SALE OF MANUFACTURER'S STOCK.

We have purchased for cash, at great reduction, the entire line of a large manufacturer of SKIRTS, and we now offer them at rock-bottom figures. We would be glad to have you call and inspect these special bargains. We have divided the stock into three different groups:

Group 1—Rainy-Day and Pedestrienne Skirts, made of splendid quality melton cloth, in different colors, finely tailored, regular prices 2,95 to 5.50, all to go at..... 1.98

Group 2—Rainy-Day and Pedestrienne Skirts, made of splendid quality melton cloths, fine cheviots, Sicillians, homespuns in Kerseys, very newest effects, regular prices are 5.98 to 7.98, all to go at.... 3.50

We have about two dozen Wash Skirts, which we will close out at 29c

The Paris Cloak Store,
322 West Front Street.

SEAFOOD
—AT—
Rogers & Co.

Tempting and inexpensive. You'll have a very attractive meal if you buy your fish from our stand. A great deal cheaper than meat and vastly more wholesome for hot weather.

Our wagon will call for your order. Our Telephone is 140. Your orders will receive prompt attention.

We are without a doubt the largest dealers in Plainfield, and our direct connections with the shippers place us in a position to furnish the very best stock.

ROGERS
232 West Second Street,
SPECIALS EVERY SATURDAY

CLOSING OUT SALE

of all the odds and ends of the spring and summer season, we have decided to close out all the spring and summer goods we have on hand, and in order to make them go in shor tiime we have marked the goods down below the price on them at wholesale. For the lack of space we cannot mention any prices, but we will say that you can't duplicate them for twice the money we charge for them in any other house in the city of Plainfield—everything included.

Clothing, Shoes, Ladies' and Gents' furnishings, etc.

NO RESERVE. NO EXCEPTION.

Come early and avoid the rush.

COMMENCING
FRIDAY, August the 8th,
and lasting until September 1st.

NEW YORK BARGAIN STORE,
324 WEST FRONT STREET, PLAINFIELD.

R. W. BARNES,
217 Park Avenue.

Sells Groceries, Fruits and Vegetables of all kinds, and makes a specialty of the following goods: Coffees, Teas and Spices, Full Head Rice, Fancy Cheese of all kinds, Heinz's Pickles, Apple Butter and Preserves, Chipped Beef, Boiled Hams, Smoked Pork Loins, Flemington Bacon, Chicken, Veal and Ham Loaf, Game Pate, Vienna Sausage in cans, Mustard by quart.

IF you have frequent headaches and get no relief from ordinary remedies, have your eyes examined. Our examination is thorough and free of charge.

GLASSES
when necessary,
AT MODERATE PRICES.

Free Examination

All Glasses Guaranteed.

Stiles & Co.,
107 E. Front St.
Philadelphia Eye Specialists.
EVERY THURSDAY.
Hours:—11:15 a. m. to 1 p. m. and 1:45 p. m. to 4:30 p. m.

PUTNAM & DEGRAW.
Agents for MAY MANTON'S PATTERNS.

Men's Pleated Front Shirts, white and colored, each - 1.00
Men's Hose, drop stitch, black and blue, pair - 12c
Monogram Half-Hose, black or tan, 2 pair - 25c
Men's and Boys' Leather Belts at - 18c, 25c & 50c

USE PRESS WANT ADS.

A FRIEND'S ADVICE.

Will Often Help You Greatly—Read What a Plainfield Citizen Says.

You may hesitate to listen to the advice of strangers but the testimony of friends or residents of Plainfield is worth your most careful attention. It is an easy matter to investigate such proof as this. Then the evidence must be conclusive. Read the following:

Mrs. Margaret Reville, of 732 West Third street, says: "For a long time I was troubled with a lame and weak back and I never found anything which gave me any relief until I obtained Doan's Kidney Pills from L. W. Randolph's drug store and began to use them according to directions. It was only a short time before I felt the good effects and from that time on I improved steadily under the treatment. My back pained me and was so weak and sore that I dreaded to bend and when I had a cold or over-exerted myself I suffered severely. I used several different kidney remedies, but got little if any relief. I give Doan's Kidney Pills all the credit for my improvement. I think they are a fine medicine for a lame back."

For sale by all dealers. Price 50 cents a box. Foster-Milburn Co., Buffalo, N. Y., sole agents for the U. S.

Remember the name Doan's and take no substitute.

At—
WALSH'S
—MARKET
there is to be found
Everything in the Fruit and Vegetable line, fresh every day.

WALSH'S
Fruit & Vegetable Market,
120 North Avenue. tu th

ANDREW ROACH
—Dealer in—
BLUE STONE FLAGGING.
Office and Yard—
300 Richmond St., Cor. Third St.
Residence—214 East Fourth Street.
ALL WORK PROMPTLY ATTENDED TO.

HOAGLAND'S EXPRESS.
Baggage Transfer.
Office, 302 Park Ave Tel. 1224.

PATENTS.
Protect Your Ideas. No Allowance, no Fee. Consultation Free. Est. 1864.
MILO B. STEVENS & CO.,
5 10 4m s tu 817 Fourteenth St., Washington.

Advertised Mail Matter.

Plainfield, N. J., Aug. 18, 1902.
E. H. BIRD, P. M.

Booker, Miss Cornelia
Blackman, Mr Mack
Buyant, Mr Mathew
Case, Mr William E
Carr, Mrs
Carlson, Miss Ellen
Caleer, Mr John
Dale, Miss Florence D
Deidrick, Mrs James
Daniels, Mrs Georgie
Douglass, Mr G L
Degrow, Mrs J W
Donovan, Mr W D
Fisher, Mr Elwell
Gulder, Master Irving
Harte, Mrs Albert
Kimerson, Mr W G
Koon, Miss B L
Kildench, W
Kerwin, Miss M
Lindsey, Mr W N
Lissner, Mr
Lawler, Mr Edwin J
Masienah, Lizi
Murphy, Allin
Megar, Mrs Line
Mason, Miss Mary
Mason, Miss Nancie E
Martin, Mrs Martha J E
Maloy, Mrs S J
Owen, Mr J E
Probasco Esq, Geo W
Palmer, Miss Rose E
Peck, Mr D J
Register, Mrs Charl
Rankin, Mr W N
Saunders, Mr Gregory
Sanders, Mr
Schleicher, William
Stickle, Jr Esq N S
Smith, Mr M Hilton
Straus, Mr Baldwin
Smith, Mrs E R
Terry, Miss Alice
Thompson, Mr F W
Tweed, Mrs Margaret
Vreeland, Mr Frank
Wellason Esq, Joseph
Wallace, Mr Patrick
Wallace, Mrs Wm
Woodson, Mrs Ellen

Please Say "Advertised."

HOTEL NETHERWOOD NOW OPEN.

Use Press Want Ads.

UPRISING IN CHINA.

Missionary Society Hears of Boxer Activity.

NEW YORK, Aug. 19.—The Methodist mission board has received by mail a number of reports from its agents in China concerning the recent local uprisings in China.

The Rev. Joseph Beech of Chungking, west China, writes:

"Word has just been received from the Rev. W. Edward Manly and the Rev. Spencer Lewis, superintendent of the mission, who are in that neighborhood, that the Red Lantern society, the local name for Boxers, has burned the chapel at Tienkuchiao and killed the preacher and four other members. The officials have endeavored to suppress the Boxer practices and had previously decapitated six and crucified one. Through this section there has been drought for a considerable time, and this adds to the unrest. We are confident the officials can cope with it, but it may cause us much loss in the outlying districts."

Under a later date Mr. Beech writes: "Since last writing more news of the Boxer troubles has arrived. It indicates a widespread movement, with increasing power and violence. In addition to the destruction of the Tienkuchiao community, Wukwangtsang has been destroyed, but most of the people escaped. Between Tsicheo and Chentu the extent of the trouble is unknown, but a letter from Brother Cady states there is considerable alarm at Chentu, though the officials are confident there will be no serious trouble there.

"Throughout the country, however, there has been widespread destruction already, and it is probable that most of the Christians living outside walled cities, comprising several hundred persons, will lose all they have, if not life itself. There are now very many who have neither home, food nor clothing. Brother Spencer Lewis is doing what he can to assist them and has secured about 50 taels from the officials for this purpose and coffins to bury the dead. Brother Lewis telegraphs that the Boxers have been defeated. All is quiet here, and the officials seem confident that the trouble will be confined to the country districts."

BASEBALL SCORES.

Games Played Yesterday in the National and American Leagues.

NATIONAL LEAGUE.

At Chicago—
New York ..... 0 1 1 0 0 3 0 0 0—5
Chicago ..... 0 0 0 0 0 0 0 0 0—0
Hits—New York, 12; Chicago, 4. Errors—New York, 1; Chicago, 1. Batteries—Mathewson and Bowerman; Taylor and Kling.

At Pittsburg—
Philadelphia ..... 0 0 0 1 2 0 0 0 1—4
Pittsburg ..... 0 0 0 2 0 0 2 3 *—7
Hits—Philadelphia, 10; Pittsburg, 10. Errors—Philadelphia, 2; Pittsburg, 1. Batteries—White and Dooin; Doheny and Smith.

At Cincinnati—
Boston ..... 3 0 2 2 0 0 1 3 1—11
Cincinnati ..... 0 1 0 1 0 0 0 0 0—2
Hits—Boston, 15; Cincinnati, 11. Errors—Boston, 1; Cincinnati, 4. Batteries—Willis and Moran; Phillips, Ewing and Bergen.

TABLE OF PERCENTAGES.

	W.	L.	P.C.
Pittsburg	72	24	.750
Brooklyn	55	45	.550
Boston	50	44	.532
Chicago	51	48	.516
Cincinnati	45	52	.464
St. Louis	45	53	.459
Philadelphia	38	61	.384
New York	35	64	.354

AMERICAN LEAGUE.

At Boston—Detroit, 4; Boston, 4.
At Philadelphia—Chicago, 5; Philadelphia, 12.
At Baltimore—St. Louis, 1; Baltimore, 11.
At Washington—Cleveland, 6; Washington, 3.

Accused of Selling a Railroad.

BOSTON, Aug. 19.—John W. Dickinson was arraigned before Judge Lowell in the United States circuit court on the charge of contempt of court in selling the Lancaster and Hampden railroad, an Ohio corporation, after the court had issued a restraining order. The case was continued until Sept. 11. The order was given in connection with lawsuits brought against Dickinson after he was arrested in connection with the failure of the South Danvers National bank of Peabody. Dickinson and Cashier G. M. Foster of the bank being charged with wrecking it.

Island Destroyed by Volcano.

YOKOHAMA, Aug. 19.—The little island of Torishima was overwhelmed by a volcanic eruption between Aug. 13 and Aug. 15, and all the inhabitants, numbering 150 persons, were undoubtedly killed. The island is covered with volcanic debris, and all the houses that were on it have disappeared. The eruption is still proceeding and is accompanied by submarine eruptions in the vicinity, which make it dangerous for vessels to approach the island. Torishima is one of a chain of islands extending between the Bonin islands and Hondo, the biggest island of Japan.

Musketeer Breaks World's Record.

SARATOGA, N. Y., Aug. 19.—The Musketeer broke a world's record in the second race at Saratoga. He ran the seven furlongs in 1:25 flat. In 1894 at Coney Island Clifford established the record at the distance on a circular track of 1:25 2-5.

CONDENSED DISPATCHES.

Professor Alexander Agassiz was appointed a member of the German Order Pour le Merite.

Frank C. Andrews, the dishonest Detroit bank officer, was sentenced to fifteen years in state prison.

Many British soldiers who served against the Boers are applying at the American embassy in London for enlistment in the Philippine army.

Corporal R. T. O'Brien, a Philippine witness, charged with perjury, was ordered to custody of Washington authorities.

A Colorado guide who had a fight with two grizzlies is said to owe his life to the knowledge of bear fighting taught him by President Roosevelt.

Albert Bach charged a shortage of several hundreds of thousands of dollars realized from the sale of treasury stock of the Tripler Liquid Air company.

A LOVELORN SUICIDE

Engagement Broken, R. R. Remington Kills Himself.

GREAT SHOCK TO HIGH SOCIETY.

Girl In Case a Granddaughter of Mrs. William Astor and Dead Man Well Known in New York and Newport.

NEWPORT, R. I., Aug. 19.—Bitter disappointment over a broken matrimonial engagement is believed to have been the cause of the suicide at the Reading Room of Robert Reading Remington of New York. Mr. Remington came over to the Reading Room from his rooms at the La Forge cottage about 1 o'clock and shortly after 2 sought the seclusion of the committee rooms on the second floor of the clubhouse. About 2:30 two sharp but somewhat muffled reports were heard, but those in the building appear to have ascribed them to automobiles going by, and no attention was paid to them. About an hour afterward Mr. Remington's body was found, he evidently having been dead for some time. A local undertaker was notified, and the body was at once removed to his rooms. The report of the suicide caused a great shock to the summer residents in this city.

His engagement to Miss May Van Alen, daughter of James Van Alen and granddaughter of Mrs. William Astor, has been the topic of discussion for some months. At first it was denied and then affirmed, and it is generally believed that there was a definite engagement of the young people up to within the last three weeks, when it was broken. Since then Mr. Remington has been very gloomy and despondent, although when asked about the engagement he steadily affirmed that he was to be married in the fall. He left the city about a week ago, breaking up his domestic arrangements here and sending away all his effects. Last Thursday, however, he suddenly returned to Newport. He had frequented the Reading Room, which is the leading club of Newport and a general lounging place for the men of the summer colony, but had kept aloof from every one and seemed to desire to be left alone.

Mr. Remington was about thirty-five years of age and a member of the firm of Remington Bros., advertising agents, of New York. Although of no very large means, he nevertheless was quite closely identified with the social colonies of this city and New York.

He had great friends in both places and had been a constant visitor to Newport for the past seven or eight years. He met Miss Van Alen some years ago, but it was only during the past year that their names had been coupled. About two months ago the engagement between the two was announced, but soon after the marriage of Miss Van Alen's sister Sarah to Mr. Robert J. Collier in this city, July 26, it was stated the engagement between Mr. Remington and Miss Van Alen had been broken. It is said that Mr. Van Alen was greatly opposed to the engagement from the beginning.

Mr. Remington had always been known as a man of very quiet tastes. He was an expert automobilist and seemed to enjoy this amusement. He was well liked and had numerous friends.

When the news was broken to Miss May Van Alen, she was greatly affected. A physician was called in, and the entire family was greatly shocked. Mr. Van Alen positively refused to make any statement.

England's Exhibit at St. Louis.

LONDON, Aug. 19.—The government's official exhibit at the St. Louis exposition will be limited to the subjects of education and fine arts, but it is expected that the wider range of non-official exhibits will include various features of applied arts. The fine art exhibit is to be controlled by a committee of the Royal academy. Arrangements for this exhibit are being made by Sir Edward John Pointer, president of the academy. The foreign office will facilitate all industrial exhibits.

Condition of the Treasury.

WASHINGTON, Aug. 19.—The condition of the treasury, divisions of issue and redemption, at the beginning of business was as follows: Reserve fund, gold coin and bullion, $150,000,000; trust funds, division of redemption, $842,792,089; division of issue, $842,792,089; general fund, $290,717,431; current liabilities, $85,201,304; available cash balance, $205,516,127.

The Czar Greatly Alarmed.

VIENNA, Aug. 19.—A newspaper of Cracow, Galicia, publishes a report that the czar of Russia recently found on his desk a missive from a revolutionary committee threatening him with death unless he conceded constitutional government to Russia. The czar, according to the Cracow newspaper, was greatly alarmed.

Francis Joseph's Birthday.

VIENNA, Aug. 19.—The seventy-second birthday of Emperor Francis Joseph was celebrated here with a review of 30,000 troops, illuminations of the city and the granting of amnesty to all prisoners undergoing sentence for leze majesty. The emperor himself spent the day quietly at Ischl with his family.

Death of Prominent Pennsylvanian.

READING, Pa., Aug. 19.—J. Howard Jacobs, one of the leaders of the Berks county bar and its principal criminal lawyer for many years, has died here, aged sixty-four years. In 1880 he was the unsuccessful Republican candidate for congress.

Weather Forecast.

Showers; fresh south winds.

FATAL FIGHT AT MINE

Striker Shot and Killed by a Deputy.

ORDER IS QUICKLY RESTORED.

Great Excitement Follows the Battle, but the Crowd Is Induced to Disperse Without Committing Violence.

NESQUEHONING, Pa., Aug. 19.—In a clash between strikers and deputies here Patrick Sharp, a striker, of Lansford, was shot and killed almost instantly by a deputy. The shooting caused considerable excitement for a time, but order was soon restored without any other persons being injured, and the town is now quiet. A deputy named Harry McElmoyle was arrested, charged with the killing of Sharp, and was taken to the county jail at Mauch Chunk.

Five deputies were on their way to shaft No. 1 of the Lehigh Coal and Navigation company just outside of the town. In the center of the town they were met by a number of strikers, who began persuading them not to go to the colliery. The officers did not stop, but kept on their way, and tried to prevent any trouble. The strikers, it is said, then began to abuse the men and followed them nearly up to the colliery. There are conflicting stories as to what actually brought on the clash, but just before the deputies entered the place a shot was heard, and Sharp dropped to the ground. The bullet entered his body close to his heart, and he died almost instantly. Witnesses say that the shooting was done by McElmoyle and that he stood only six or seven feet from Sharp when he fired his revolver. Only one shot was fired.

The deputies immediately withdrew to the colliery, and a large crowd gathered about the place. When it was learned that Sharp was dead, there was the greatest indignation among the strikers and other townspeople, and for a time it looked as though serious trouble would follow. Cooler heads among the mine workers, however, prevailed upon the crowd to disperse, using the argument that if there is any bloodshed troops would surely be sent here from Shenandoah. The crowd dispersed, and the town soon calmed down to its normal state.

Witnesses to the shooting went to the office of W. R. Watkins, the justice of the peace, and made information against Harry McElmoyle, charging him with the shooting of Sharp.

The magistrate placed the warrant in the hands of Constable Deckert, who found McElmoyle at shaft No. 1 and, accompanied by a guard of other officers, took his prisoner to the county jail at Mauch Chunk.

Sheriff J. H. Gomebrt of this (Carbon) county is at Mauch Chunk. It is reported here that he may ask that a detachment of the troops now stationed at Shenandoah be sent into the Panther creek valley.

Duryea Deputies Acquitted.

WILKESBARRE, Pa., Aug. 19.—The hearing in the habeas corpus proceedings in the case of the guards and workmen employed at the Warnke washery at Duryea who were arrested last Thursday by the authorities of the town, charged with inciting a riot and felonious wounding, came up before Judge Halsey in court. A large number of witnesses were examined, and the testimony was conflicting. The attorneys for the defense said it was a travesty on justice to arrest the officers and jail them for doing their duty. After hearing the evidence Judge Halsey discharged all the defendants except three—Kinney, Reynolds and Madden. They were held in $200 bail each for trial at court. Frederick Warnke, the owner of the washery where the riot occurred, says the acquittal of the deputies will justify him in starting up the washery again, and he has served notice on Sheriff Jacobs that if he does not provide ample protection for his workmen and property he will make an appeal to the governor for troops.

English Help For Coal Strikers.

LONDON, Aug. 19.—William Abraham, member of parliament for the Rhondda valley division of Glamorganshire and president of the South Wales Miners' federation, in an address delivered before the Rhondda valley miners urged the acceptance of the proposal of a financial contribution to assist the striking miners in the United States, who, he said, were fighting for the cherished principle of arbitration. The meeting passed a resolution in favor of contributions being made by the federation.

Passaic Loan Association Suspends.

PASSAIC, N. J., Aug. 19.—After a secret meeting of its board of directors the Mutual Building and Loan association of Passaic, N. J., suspended business. Its books were closed and turned over to State Examiner Johnson pending future action. William Malcolm, the former secretary, through whose errors the association funds were $100,000 short, was not in Passaic. The suspension was brought on by a rule to show cause obtained from Vice Chancellor Stevenson of Jersey City by William R. Ryan of Passaic, representing Casper Yoms, one of the stockholders.

Operation on Ambassador Meyer.

BOSTON, Aug. 19.—Following out a determination reached long ago to submit to a surgical operation, which largely was his special reason for returning to America at this time, Hon. George von L. Meyer, United States embassador to Italy, has entered a private hospital to undergo an operation similar to the one performed some time ago. It is understood that the trouble is not of serious character.

MORE RIOTS OVER NUNS.

Fierce Fighting at Lesneven, France, Where School Was Closed.

LESNEVEN, France, Aug. 19.—Some fierce fighting occurred here in consequence of the government's decision to close the nuns' school. When the commissioner appeared upon the scene the peasants armed themselves with pitchforks and other weapons and took their stand on the tops of walls, from which they threw down the ladders raised by the gendarmes.

The commissioner and a lieutenant of the gendarmes succeeded in reaching the top only to be hurled to the ground.

An order for a general assault on the school was then given, but the advance of the gendarmes was stopped by the garrison of the institution, which strewed the road with petroleum soaked straw, to which a match was applied, causing flames to spread rapidly.

After their repulse at the garden wall the commissioners decided to await reenforcements. In the meantime Senator Pichon and Counselor General Soubigou persuaded the defenders of the school to open the door. After this had been done the sisters walked to the church, accompanied by the ovations of the crowd. The commissioners entered the school and made an inventory of the property. They then sealed the doors.

In the course of the rioting two gendarmes were slightly wounded. The leading inhabitants have taken the expelled sisters to their homes. Similar though less violent scenes attended the closing of the schools and the expulsion of the sisters at Folgoet and St. Meen.

DR. SCHENCK DEAD.

Man Who Thought He Had Discovered Secret of Sex.

VIENNA, Aug. 19.—Professor Samuel L. Schenck, the distinguished embryologist and author of "The Determination of Sex," has died at Schwanberg, Styria. He was a savant in the University of Vienna and for a generation had given his whole time to the work for which he was noted. The author's declaration that the sex of a child could be fixed at will by the mother undergoing a course of treatment before the child's birth created a considerable stir in medical circles when it first appeared a few years ago.

A number of persons, among them the czarina of Russia, were reported to have taken the prescribed treatment. In some few cases it was stated that the treatment had been effectual, among them the Countess of Warwick, the Archduchess Frederick of Austria and the Duchess of Aosta, but in the czarina's case, if she underwent the treatment, it was without result.

Professor Schenck maintained that the sex of the child is influenced solely by the mother and that the difference in the number of corpuscles in the blood of a man and of a woman is the basis of the difference in sex, the man having a great number.

He declared that the sex could be influenced by the food given to the mother and that nitrogenized food, which should rid the mother's system of sugar, was favorable to the birth of a male.

No Plot Against Czar and Kaiser.

VIENNA, Aug. 19.—The report that an attempt had been made to blow up the German imperial yacht Hohenzollern off Reval, Russia, recently while Emperor William of Germany and the czar of Russia were on board, which has previously been denied in these dispatches, originated in an irresponsible newspaper published in Budapest. The story is discredited by all the newspapers of Vienna, including the Neues Wiener Journal, which published the report Aug. 16.

Shah at Buckingham Palace.

LONDON, Aug. 19.—The shah drove in state to Buckingham palace last night to attend the state banquet given in his honor. He was escorted by a detachment of cavalry. The sixty guests of the evening included the Prince of Wales, who represented King Edward; Prince Arthur of Connaught, the chiefs of his majesty's household, Prime Minister Balfour, Colonial Secretary Chamberlain and other ministers and Earl Roberts, Lord Wolseley and Lord Kitchener.

Bicycle Records Broken.

PITTSBURG, Aug. 19.—Joe Nelson, the cycle wonder, supported his title at the Coliseum by breaking the world's record for twenty miles and beating Freeman and McFarland. The men were in a three cornered race for the distance, and Nelson set the crowd wild by his superb riding.

Tornado In Kansas.

WICHITA, Kan., Aug. 19.—Meager information reached here last night of a tornado at the little town of Lost Springs which demolished a grain elevator, a church and five residences. Three men whose names are not given are said to be seriously hurt and several others slightly injured.

Y. M. C. A. World's Congress.

CHRISTIANIA, Norway, Aug. 19.—About 1,000 foreign delegates, representing thirty-one nations, are here to attend the Young Men's Christian association world's congress which opens today and lasts until Aug. 24. The United States sent thirty-eight official representatives.

Swiss Judge Falls From Alps.

ZERMATT, Switzerland, Aug. 19.—The body of Dr. Largin, chief judge of the Bern court, has been found at the bottom of a precipice of Mount Dom, which the deceased climbed last Saturday.

Rain Puts Out Forest Fires.

FLORENCE, Wis., Aug. 19.—A downpour of rain has put out the forest fires which have been raging for the past few days in this vicinity.

PAINTERS AND DECORATORS.

ONLY THE BEST

paint is usable. To be worth putting on it must be durable, and to be durable it must be top quality. The general war of wind, sun and rain upon houses knows no cessation or truce. Paint is the main defense. Put your faith in something that will not fail you. A reliable article at a top price is cheaper than something else sold way down.

WOOLSTON & BUCKLE,
145 North Avenue.

JAMES C. HANSEN,
(Successor to Rushton & Hansen,)
DECORATORS,
PAINTERS and PAPERHANGERS
DEALERS IN
Foreign and Domestic Wallpapers,
Paints, Oils, Varnish, Glass, Etc.
Motto—FIRST-CLASS WORK.
Estimates Cheerfully Furnished.
141 E. Front Street.
Telephone 702

Chas. Conover & Co.,
Painters and Decorators,
115 Elmwood Place,
PLAINFIELD, NEW JERSEY.
PAPERING A SPECIALTY
First-Class Work Our Motto. Tel. 226-A.

N. Y. Painting and Decorating Co.,
are a Manufacturing Concern.
Buy Direct and . . . . Save Money.
Estimates cheerfully given on all classes of work.
R. W. CHRYSTIE, District Manager.

GAYLE'S SEASONABLE SPECIALS.
Brooklyn Blue Flame Oil Stoves.
Refrigerators.
Hammocks.
Screen Doors.
Window Screens.
Royal Fruit Jars.
Jar Rubbers.
Jelly Tumblers.
White Mountain Freezers.
Special this week.
Cor. Front and Park Ave.
Tel. Call 682.

FOSS & JETTER,
MODEL SEAFOOD MARKET,
106 PARK AVENUE. Tel. 632.
Largest receivers of deep sea fish in Plainfield.
Codfish, Fancy Striped Bass, Fancy Mackerel, Sea Bass, Blue Fish, Halibut, Weak Fish, Salmon, Haddock, Flounders, Snapper Blue.
All Fish Guaranteed Strictly Fresh from Nets.

SMALLEY BROS.,
147 North Avenue,
Butchers.
Everything usually found in a first-class market.
Roasting & Broiling Chickens Specialty
Orders called for and delivered.
Telephone 83 A.

CHAS. E. VAIL,
(Successor to Ann Collier.)
Watchmaker & Jeweler
Eyes Examined Free.
Prompt attention will be given to all repair work.
103 PARK AVE. Established 1869.

A. H. ENANDER,
Sanitary Plumbing,
Gas Fitting, Steam and Hot Water Heating.
Contractor For Sewer Connections.
210 PARK AVENUE.

LIEFKE & LAING,
Insurance and Real Estate
No. 146 Park Ave.
Real Estate Appraised, Properties Sold and Rented. Loans Negotiated. tf

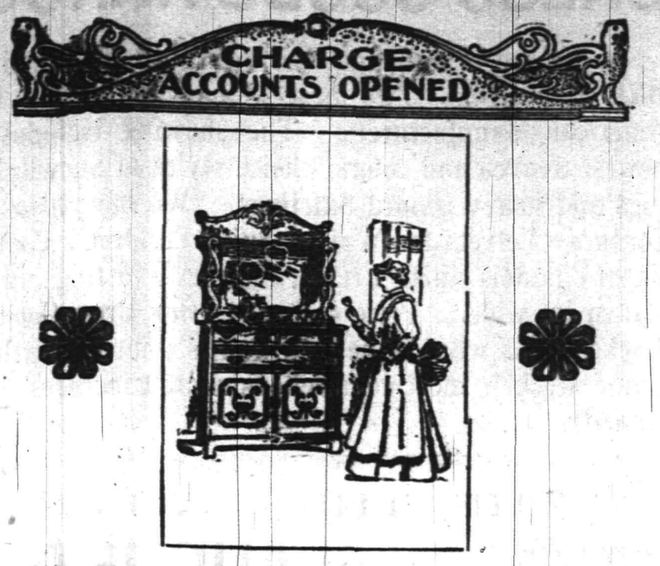

Handsome Oak Sideboard, Nicely Carved, 12.98

THIS Sideboard is finely finished in a rich golden color. The carving is artistic and the construction is the very best. You can not afford to be without a Sideboard when so worthy a one can be had here at such a low price.

MAIL ORDERS PROMPTLY FILLED.

GREENE'S
33 and 35 Market Street,
Opposite Court House, NEWARK, N. J

AUGUST TROUSER SALE.

Every pair of pants in our stock we will sell at a sacrifice of about ½ original price. Trousers for everybody, every size and every kind.

The man who purchases a pair of trousers now will return for another as long as he has legs to wear trousers on.

A complete line of Furnishing Goods and Hats.

Werner's Clothing House, 206½ West Front St.

-Summer Furniture-
PORCH ROCKERS,
REED AND RATTAN COUCHES,
WILLOW CHAIRS AND TABLES,

Powlison & Jones,
149 and 151 East Front Street.

-STRAW HATS-
ROUGH, FINE FRENCH PALMS, WEST INDIA PANAMA and others. Also FINE LINE SUMMER SHIRTS.

JAS. R. BLAIR, 205 Park Ave.

THE USE OF
REYNOLD'S PETROLEUM HAIR TONIC
MEANS
Healthy Scalp, Natural Growth of Hair (no falling out), no Dandruff. 50 cents bottle.
Prepared only by
T. S. ARMSTRONG,
Corner Park and North Aves., (The Apothecary.) Plainfield, N. J.

CANDY at **CAMPBELL'S,**
118 WEST FRONT STREET. Thursday and Saturday Specials
We have a superior Chocolate Cream, 19c lb. Ice Cream and Soda Water. We take special pains with our Peanut Brittle, 8c. You can get a nice box of Candy for 25c. We make our own candies upstairs according to purest and finest recipes.

Fowler's Candy
Is second to none for purity. Everything made on the premises, which are open for inspection. No glucose goods made or sold.
Fowler's Ice Cream and Soda Water have given satisfaction wherever used. The latest ice cold drinks are to be had at Fowler's, 131 East Front St. Thankful for past patronage I solicit a continuance of the same. Telephone 1005.

TRY A PRESS WANT AD.

THE COLOMBIAN WAR.

American Officers Were Unable to Find It.

PANAMA, Colombia, Aug. 19.—Commander William P. Potter of the United States special service steamer Ranger, United States Consul Gudger and Port Captain Beers of the railroad terminal sailed on the tug Bolivar to make a tour of inspection along the coast. They went as far as San Carlos and then returned here. Mr. Gudger said that the party found no traces of revolutionists as far as they could see and that without doubt they are concentrated at the siege of Agua Dulce.

According to the latest reports, the soldiers of General Herrera, the revolutionary commander, had dug intrenchments about 500 yards from the town, where they remained all day because the sharpshooters of General Berti, the commander of the government forces, picked off every man who dared to leave the trenches. These men are exposed to the rain and sun and, it is claimed, must suffer severely now that the winter season has set in.

In government circles it is believed that the position of Generals Berti and Morales is not desperate.

The British cruiser Phaeton left here Saturday hurriedly. It is believed that she sailed for Buenaventura.

Consul General Gudger will leave Colon today for New York. General Salazar, governor of Panama, has sent Mr. Gudger a very complimentary letter thanking him for his services to the Colombian government, which, General Salazar said, have always been very valuable and highly appreciated. The governor regrets it is impossible for him to accompany Mr. Gudger to Colon, but wishes him a speedy return to his post.

VISITORS AT OYSTER BAY.

The President Has Many Important Callers.

OYSTER BAY, N. Y., Aug. 19.—Congressmen Babcock of Wisconsin, Hull of Iowa and Overstreet of Indiana were the guests of President Roosevelt at dinner. Mr. Babcock is chairman of the Republican congressional committee, Mr. Overstreet is secretary of the committee, and Mr. Hull is chairman of the advocacy committee of that body. They discussed the coming fall campaign and left on a late train for New York. This is Mr. Overstreet's second visit in two weeks.

The president's guests at luncheon were Francis C. Travers of Oyster Bay and Major John C. Crane of New York.

Edward J. Sullivan, a New York merchant, discussed Philippine affairs with the president. Mr. Sullivan is prominent in the Catholic church and assured the president that his policy regarding church affairs in the archipelago met with the approval of a large majority of the Catholics in this country.

The president has received an invitation to attend the anniversary celebration of the Beth Israel hospital of New York next January. The invitation was delivered to President Roosevelt by Joseph Borrhardt, superintendent of the institution. It is not likely that the president will be able to accept the invitation.

Dr. Rixey, surgeon general of the navy, and Mrs. Rixey, who were guests of the president, have left for Washington.

General Loring Dead.

BOSTON, Aug. 19.—General Charles G. Loring, who recently resigned as director of the Museum of Fine Arts, has died at Prides Crossing at the age of seventy-four years. He was a native of this city and graduated from Harvard university. His military title was won in the civil war. He first became connected with the Museum of Fine Arts in 1872.

FINANCIAL AND COMMERCIAL.

Closing Stock Quotations.

Money on call strong at 4¾@5 per cent. Prime mercantile paper, 4¾@5 per cent. Sterling exchange easy, with actual business in bankers' bills at $4.86.625@4.86.875 for demand and at $4.84.25@4.84.50 for 60 day bills. Posted rates, $4.85½ and $4.88. Commercial bills, $4.83½@4.84. Bar silver, 52⅝c. Mexican dollars, 41¾c. Government bonds steady. State bonds inactive. Railroad bonds irregular. Closing prices:

Atchison	102	Pacific Mail	43¾
Ches. & Ohio	53¾	People's Gas	103¾
Del. & Hudson	178	Reading	66½
Erie	39⅛	Rock Island	182½
Lead	25½	St. Paul	184¾
Louis. & Nash.	154	Sugar Refinery	131⅝
Manhattan Con	134⅛	Texas Pacific	51⅛
Missouri Pac	116¾	Union Pacific	107⅞
N. Y. Central	163½	Wabash pref.	48
Ontario & West	34	West. Union	92½

New York Markets.

FLOUR—State and western unsettled and barely steady; Minnesota patents, $3.80@3.95; winter straights, $3.40@3.60; winter extras, $3.05@3.25; winter patents, $3.65@3.90.

WHEAT—Advanced at first on better cables and showers in the northwest, but later declined under big southwest receipts; September, 73⅞@74 1-16c.; December, 72½@72¾c.

RYE—Dull; state, 56½@57c., c. i. f., New York; No. 2 western, 60c., f. o. b., afloat; No. 2, 63@61c., track.

CORN—Opened higher with wheat and on bullish weekly statistics, later easing off through profit taking; September, 57⅛@57½c; December, 46½c.

OATS—Also opened firm and then followed the reactions in other markets; track, white, state, nominal; track, white, western, nominal.

PORK—Steady; mess, $17.75@18.75; family, $20@20.50.

LARD—Firmer; prime western steam, 10.50c.

BUTTER—Unsettled; state dairy, 16@19½c.; creamery, 16@20c.

EGGS—Barely steady; state and Pennsylvania, 20@23½c.; western, candled, 17½@19c.

SUGAR—Raw steady; fair refining, 27⅝c.; centrifugal, 96 test, 3⅝c.; refined steady; crushed, 5.15c.; powdered, 4.75c.

TURPENTINE—Steady at 47@47½c.

MOLASSES—Firm; New Orleans, 33@41c.

RICE—Steady; domestic, 4½@7c.; Japan, 4⅝@5c.

TALLOW—Weak; city, 6¼@6½c.; country, 6⅛@6⅜c.

HAY—Firm; shipping, 65@70c.; good to choice, $1.05@1.10.

Live Stock Market.

CATTLE—Market steady; choice, $7.75@7.80; prime, $7.15@7.50; good, $6.60@7; veal calves, $7.50@8.

HOGS—Market lower; prime heavies, $7@7.05; mediums, $6.95@7; heavy Yorkers, $6.90@6.95; light do., $6.90@6.95; pigs, $6.90@6.95; roughs, $5@6.30.

SHEEP AND LAMBS—Market steady; best wethers, $4.25@4.40; culls and common, $1.50@2; choice lambs, $5.75@6.

MORE MORO ATTACKS

Situation In Mindanao Very Critical.

HOT FIGHT TAKES PLACE NEAR MANILA

The Native Constabulary Has Three Killed In Battle With Ladrones at Caloocan—Details of Native Crew's Mutiny.

MANILA, Aug. 19.—The Moros in Mindanao are renewing their attacks upon the outposts and pack trains of the American column at Lake Lanao, which is under the command of Captain J. J. Pershing of the Fifteenth cavalry. The Americans have successfully repulsed the Moro attacks and have suffered no losses.

The commanders of the American forces on Mindanao report aggressive action against the Moros to be necessary and ask permission to move against Bacolod and other strongholds of the hostile Mohammedans. There are about 2,000 American soldiers on Mindanao available for the desired aggressive movement. It is believed this number is sufficient to defeat the Moros, although it would possibly be necessary to strengthen their base before undertaking the movement.

Judge Ambler, who has conducted the trial of Frederick Korr, proprietor, and Edward O'Brien, editor, of Freedom, who were charged with libeling Benito Legarda, a Filipino member of the civil commission, announced yesterday that he found the defendants guilty. They were not sentenced. Judge Ambler decided that the headlines of the article in question published in Freedom were libelous and that the text of the article was not privileged because it was published maliciously and was therefore libelous.

The trial of Dorr and O'Brien on a charge of sedition has begun.

Isabelo de los Reyes and four other labor leaders have been arrested here, charged with threatening to assassinate certain striking cigar makers if they returned to work.

The following details of the mutiny of the native crew of the interinsular steamer Dos Hermanos, which occurred at Port Virac, island of Catanduanes, last Thursday, have been received:

The crime was plotted under the leadership of the native boatswain of the Dos Hermanos. The mutineers purposed to steal $150,000 which they supposed to be on board. The officers of the steamer were dining when they were attacked. In addition to killing the chief engineer and wounding the captain, the mate, the second engineer and a passenger, all of whom were Spaniards, the crew killed the steward and carpenter of the ship. The last named were murdered while defending the officers.

In addition to killing three of the crew the members of the native constabulary who went to the rescue of the officers of the Dos Hermanos succeeded in capturing thirty-four of the mutineers, whom they conveyed to Albay, Luzon.

A force of native constabulary engaged a band of ladrones in a sharp fight last Saturday near Caloocan, about four miles north of Manila. The arrival of re-enforcements for the constabulary won them the victory. Four members of the constabulary were killed, and one was wounded. The ladrones left three of their number dead behind them, but carried off their wounded.

The chase of the Cavite ladrones through the mountains of that province continues. Forces of native constabulary have had encounters with the bands of Felizardo and Montallon. Several of the ladrones were killed or captured, and a quantity of their supplies was destroyed.

Chaffee Urges Active Campaign.

WASHINGTON, Aug. 19.—A cable dispatch has been received from General Chaffee stating that in his judgment an active campaign against the Moros in Mindanao was necessary in order to curb the opposition that has been growing against United States authority. The dispatch was considered of sufficient importance to be repeated to President Roosevelt at Oyster Bay. General Chaffee has been directed to use his own discretion in the matter and will no doubt engage in an aggressive movement against the insurgent Moros. Some time before Secretary Root left Washington the Moro situation was under consideration, and from a dispatch then at hand the secretary was of the opinion that the Moros must be dealt with severely before they would respect the authority of the United States.

Big Deal In Coal Lands.

SPRINGFIELD, Ill., Aug. 19.—The deal for the purchase of all shipping coal mines in Sangamon and Menard counties and of the mines in Christian county north of Taylorville is practically closed. Twelve expert accountants sent here by the Audit company of New York have arrived and will examine the books of the companies involved in the deal and will report on what property they have in order that a syndicate representing $12,000,000 of eastern capital may know whether the values put on them are too high.

Secretary Cortelyou In Canton.

CANTON, O., Aug. 19.—Secretary to the President George B. Cortelyou spent several hours here. He and Judge W. R. Day are executors of the estate of the late President McKinley, which makes occasional visits to Canton by Mr. Cortelyou necessary. He spent most of the day with Mrs. McKinley and accompanied her to the cemetery, where he laid a cluster of flowers on the casket of the man with whom he had been so closely associated.

THE DAILY PRESS.

INDEPENDENT IN POLITICS.

A. L. FORCE, - Editor and Proprietor.

CHARLES BERDETTE MOORE, City Editor.

Published Daily, except Sunday, at 3.00 p. m. at North Avenue. Telephone Call 61.

Two cents a copy. Ten cents a week. $5.00 a year—in advance. No extra charge for papers mailed to points in the U. S. and Canada. Delivered by carrier or by mail. THE PRESS has the most complete carrier and mail service of any paper in the metropolitan district. Any subscriber failing to receive a single issue will confer a favor by notifying the business office. Advertising rates mailed on request.

Copy for Change of Advertisements to ensure change the same day MUST be in this office by 9 a. m.

PLAINFIELD, N. J., AUG. 19 1902.

THE PRESS is for sale at—

UNION NEWS CO . . . . . R. R. Station
A. M. HARPER . . . . . 411 Park Ave
E. A. LAING . . . . . 110 W. Front St
A. D. MALLINSON . . Fourth and Liberty Sts
TROLLEY WAITING ROOM . . Watchung Ave
M. ESTIL . . . . . 111 Park Ave
W. E. MATTISON . . . . . 85 Somerset St
GEO. SCRIBNER . . . . . 319 Watchung Ave
J. HATFIELD . . . . . 212 Watchung Ave

THE DAILY PRESS will be forwarded to you while on your vacation without extra charge if you will send your address to the business office. . . . . .

NOTICE!

On and after this date The Daily Press will make a charge for the insertion of notices of entertainments to which an admission fee is asked, or which are for the pecuniary profit of clubs, societies, churches, or anything not a public charity.

No charge will be made for notices of meetings, services or entertainments which are not in any way for pecuniary results.

COMING EVENTS.

August 24—A. F. Irvine, of New Haven, an eloquent and fascinating speaker, at Y. M. C. A. at 4 o'clock.

ARE WE SORDID?

Viewed from an absolutely cosmopolitan standpoint there is nothing which attracts so much attention today as the insatiate race for wealth. The fling "Americans worship the almighty dollar" is borne out by facts time and again, but it must be conceded that the struggle for riches is not confined to this country alone. It is universal, but the ingenuity of the Yankee brings greater success to him and consequently this country is held up as a land of greed.

Right here in Plainfield there are people trying to figure out their relationship to the Nelsons, of New Market, and yet probably they never gave the subject a moment's thought before the sad death of Mrs. Charles L. Fair occurred. Of course the existence of testaments left by both husband and wife in this case removes the possibility of their sharing in the riches to be distributed, unless by some means the wills should be broken. It is quite natural for the Nelson family to be interested in the matter of the estate and to take steps to protect their rights, but this is as far as it goes. No doubt there will be a long drawn out legal battle for the possession of this horde of wealth and the general public will be pleased to see it come into the hands of the New Market people.

In their search for easily obtained wealth, there are not a few people in this land fighting for mystical millions. Nearly every body has heard of the so-called Wood estate. This furnishes an instance in point. In a daily paper yesterday was the statement that presumably deluded relatives in Staten Island "are expecting daily confirmation of the news that they are the sole heirs to a fortune of $40,000,000 left by a great grandfather, who, it is said, possessed large estates in England, and died intestate." This is one of the general class and there is a faint possibly that there was such man a Wood. Notice that he possessed vast wealth and notice also that he died intestate. These two points are sufficient to act as bait for any number of credulous persons who are seeking easily acquired wealth. The Baker estate is also in point. Another instance of the greed for wealth is seen in the report that heirs of Benjamin Franklin are grasping after a fund accumulated from a bequest made by the great printer for the purpose of aiding young journeymen. It appears that this bequest was to be used in Philadelphia and Boston, but up to the present time the testamentary direction has not been fulfilled. Now as descendants of Franklin, these people who have come before the public notice are not endeavoring to have his wishes carried out. No, they want the money themselves. It amounts to a fortune now and they propose to get hold of it by all legal means. It's the search for wealth: it's the worship of the almighty dollar.

United States Senator Kean in speaking of State Senator Cross is quoted as having said that "the opposition to his renomination comes almost entirely from one locality." Such statements as these carry with it the implication that the Plainfield Republicans are directing an attack on Cross. Such is far from the case. They oppose Cross, only because he is seeking the same office that they wish to see Runyon occupy. Kean's eulogy of Cross is perfectly proper. His official career is not attacked by the friends of Judge Runyon. The stand taken here, the citadel of Republicanism in Union county, is summed up in three statements: First, the Plainfield candidate is admirably qualified for the office; second, Plainfield has been rolling up Republican majorities for the rest of the county and has accepted such nominations as are left when Elizabeth, Rahway and other places have made their selections; third, Senator Cross has twice been honored with his present office.

An exchange says: "The census bulletin on printing and publishing shows that while the prices of other things are raising, the cost of newspapers advertising (for each 1,000 of readers) is steadily falling. In the ten years from 1890 to 1900 the aggregate circulation of the newspapers increased 74.5 per cent., while the amount paid by advertising increased only 34.6 per cent. In twenty years the newspapers have quadrupled their circulation, while the advertisers have only doubled their payments (and that chiefly for enlarged space)."

The stand taken by various municipalities against granting all sorts of franchises without proper compensation seems to be contagious. Bloomfield people are the last heard from and they too demand that a trolley company shall pay for the privileges extended to it. The Essex Cross Railway Company has applied for certain concessions and it is said that a majority of the Bloomfield Town Council will oppose giving away valuable privileges. The course is a proper one.

The popular theory that specially gifted men marry much less and more frequently later than men of average intelligence is denied in an especially interesting article in the Popular Science Monthly. Prof. E. L. Thorndike, of Columbia University, the writer, declares that there is no distinction in this respect. He proves his assertions with facts and figures.

The chauffeur of Oliver Harriman, Jr., was fined $10 the other day in Newport, R. I., for racing. Considering the great danger of this foolhardy practice the punishment was not commensurable with the offense. Better made it ten times the amount for the first offence.

Governor William A. Stone says politics doesn't pay. Just to think of it, this from a governor of corrupt Pennsylvania! Has "addition, division and silence" been discarded suddenly as a motto there.

New Yorkers say that Santos-Dumont has a case of swelled head. Considering the number of banquets he attended while in this country the report is no doubt true.

Wonder if beef and coal will be among the exhibits in a museum a century hence, or will they be memories.

WHAT OTHERS SAY.

Clippings From Other Newspapers Which May be of Interest to Plainfield and Its Citizens.

That it is dangerous to ride in an automobile at the rate of fifty or sixty miles an hour seems to be a new discovery to a number of persons, since Millionarie Fair and his wife were killed near Paris. When one considers that it takes a good roadbed and well-tested equipment to enable railroad trains to make such speed safely, the horrible recklessness of running a machine on a highway at that rate seems apparent enough. But the fate of the automobilist does not count. Nothing can be said or done for the protection of men who risk the lives of their wives and servants in such play. They are hopeless. The protection of others who use the highways is quite a different matter, and that must be secured at any cost. Fortunately, the automobilist is more afraid of jail than of death.—Newark Call.

CASTORIA

For Infants and Children.

The Kind You Have Always Bought

Bears the Signature of Chas. H. Fletcher

DRESS GOODS ANNOUNCEMENT

We beg to announce the arrival of the first instalment of NEW FALL DRESS GOODS. Two large shipments of fine fabrics from the leading American Manufacturers. The showing includes lustre Suitings of the newest weaves and colors, choice styles of Snowflake Novelties, Corded Suitings and heavy Oxford Skirtings. We have also a fine grade of beautiful Corduroy Velvets for Waists, Suits, Children's Coats, Etc. A superior quality of Chamois finish French Flannel Waistings, in exquisite shades. Goods are 29 in. wide. Price 50c yd. Our Dress Goods Department is liberally stocked with what is newest, and is unusually attractive this season. The lining stock is most comprehensive and includes 35 shades of well-known Amisilk.

THE THIRD WEEK OF THE

Every Piece Reduced is marked with a Regular Tag.

... AUGUST ...
FURNITURE SALE

Remember—These Great Money-saving Events occur Only Twice a Year.

For WEDNESDAY.

SALE OF
Electric Cotton Felt
MATTRESSES

Made in 2 parts **6.98** Superior to Hair.

Full 45 lbs best quality ticking, guaranteed vermin proof, non-absorbent and not to matt, and equal to any high-grade mattress made. The regular price of these mattresses is $12.50. Positively none charged or sent C. O. D. at this price.

WOODHULL & MARTIN.

COLUMN FOR THE SHOPPERS

SOME OF ATTRACTIONS TO BE FOUND AT LOCAL STORES.

A Few Interesting Items Concerning Greater Plainfield's Merchants

You want a new watch—that old timepiece of yours should have belonged to the antediluvians. L. Moraller & Son, Park avenue, have a line of chronometers that will take your fancy.

George Kirch, the Liberty street grocer, has a line of groceries that has made his store the mecca for many buyers. When you buy an article from Kirch you know that you are getting a good thing.

At T. L. Walsh's market on North avenue, there is always to be found one of the finest assortment of vegetables in the city. The supply is replenished fresh every day and the prices are always reasonable. All orders are delivered free.

Charles E. Vail, the Park avenue jeweler, is gratified over the constantly increasing patronage that is coming to him. His stock of jewelry is complete and his assortment of watches, guaranteed time-keepers, is the best. He maintains a first-class repair department and satisfaction is always given.

In these days when the prices of the necessaries of life are constantly jumping up, it is a source of satisfaction to deal with S. Scheuer & Company. Their prices are always the lowest and the goods the best. For this reason the business at this store is increasing daily.

CONNOLLY RECEIVER.

Appointed to Take Charge of The Evening Times' Affairs—Will Continue Publication.

James C. Connolly, of Elizabeth, was yesterday appointed receiver for the Evening Times, of that city. Vice Chancellor Stevens made the appointment, W. W. St. John, the editor, readily assenting to the selection, as did also the majority of stockholders and creditors. The paper will continue to be issued daily and the receiver is empowered to dispose of it at either public or private sale. Mr. St. John states that he has received several offers but no definite action has been taken in the matter.

BABCOCK PLANS APPROVED

BUILDING INSPECTOR DOANE PASSED FAVORABLY ON THEM YESTERDAY.

The New Structure Does Not Materially Differ From the Old Building.

Building Inspector C. O. Doane yesterday approved of the plans filed for the re-erection of the burned portion of the Babcock building. The building will be practically the same as before. The question as to whether or not the fire walls shall be constructed through the roof is left unsettled until the erection of the same, but it is agreed that they shall be constructed to meet the requirements of the building inspector and board of fire underwriters. Ernest F. Guilbert is the architect who drew the plans.

The first floor will remain unchanged, except for a few repairs. The second and third floors have a row of offices along Madison avenue and Front streets, with similar rows directly across the corridor, light being provided by a large open shaft. The same arrangement is true of the fourth floor, except that provision is made for a banquet hall.

The fifth story will have on Madison avenue a lodge room, reception, smoking and ante room. On Front street there will be another lodge room and also a second banquet hall. In the rear will be situated an art gallery, with exhibition rooms, studio and dark room.

Dispensing with the bow windows on Front street will be the only material difference in the exterior of the building. But within the finishings with the marble work, mirrors, painting and decorating will be palatial. The plumbing, electric wiring, conduiting, steam heating and plumbing apparatus will be of the most approved and modern variety.

No contracts have yet been let for any part of the construction, but some contractors are now figuring on sets of plans that have been sent out for the purpose.

—N. Douglas Drake will lead the Christian Endeavor Society meeting at the First Baptist church next Friday evening.

—Peaches, at Neuman Brothers tomorrow: 100 eight-quart baskets, 50 large baskets of fancy Jersey Mountain Rose fruit. Delicious for table or suitable for canning.

COMPANY M IS TO LIVE

SOMERVILLE'S MILITARY ORGANIZATION TO BE STRENGTHENED.

New Members Taken in and More to Be Recruited Soon—A Full Quoto.

(Special to The Daily Press.)

Somerville, August 19 — There is now no doubt but that Somerville will continue to be represented in the military ranks. Company M will be strengthened to the full extent allowed by the law and a great effort will be made to have the company rank among the first in the Second Regiment.

With this view in mind a meeting was held in the rooms last Friday night when six new members were elected and eighteen proposed. These latter will be decided upon at a special meeting to be held Friday night of this week, when, it is expected, a number of other recruits will be proposed.

MR. NAYLOR'S FUNERAL.

A Former Resident, Who Died in Newark, is to be Buried Here This Afternoon.

Tunis Naylor, aged 64 years, a former resident of Plainfield for forty years, died last Saturday at his home, 77 Clay street, Newark, from chronic troubles. He had been ill a long time. Mr. Naylor was born in Bound Brook, but soon afterward came to Plainfield. Four years ago he moved to Newark. Mr. Naylor was a brother to John Naylor and Mrs. J. W. Burdick, of East Third street; Jacob Naylor and Daniel Naylor, of Orange.

The remains will be brought to Plainfield this afternoon for interment in the Methodist cemetery in Plainfield avenue, where a short service will be held at the grave. Mr. Naylor leaves a wife, a son and daughter.

Senator Hanna Coming.

Senator Mark A. Hanna has written to members of the Trades and Labor Federation of New Brunswick that he will visit this State in November. The Senator has also been invited to make an address in Newark.

Meeting of Committtee.

The bridge committees from the Union and Somerset County Boards of Freeholders will meet this week to examine the bridges at Farragut and Clinton avenues. Both structures need some attention at once.

YOU CANNOT AFFORD TO PASS PECK'S STORE.

SHOES HUNG UP, PRICES CUT DOWN.

"A lot of Shoes"—enough bargains to convince you. Just take a look at our windows and Bargain Table.

JOHN H. DOANE.

CORNER MADISON AVE AND FRONT ST.

THE FIRST NATIONAL BANK

INCORPORATED 1863.

Capital - - - $200,000.00
Surplus and Profit 60,000.00

J. W. JOHNSON, President.
J. A. SMITH, Vice-President.
D. M. RUNYON, Cashier.

DIRECTORS:

J. W. JOHNSON, E. S. HOOLEY, W. R. CODINGTON, J. A. SMITH, A. J. BRUNSON, J. A. HUBBARD, N. B. SMALLEY, W. M. STILLMAN, R. M. STELLE.

2 % Interest Allowed on Balances of $1,000 and Over.

Foreign Exchange and Letters of Credit Available in All Parts of the World.

- - - SAFE DEPOSIT VAULTS. - - -

W. L. DOUGLAS SHOES,

$3.00 AND $3.50

The Fellows who are wise are the ones wearing Douglas Shoes. These shoes are known all over the country to be the leading shoes at popular prices- Ladies' Queen Quality Oxfords at $2.50; others from $1.00 to $3.00.

A. Willett & Son,
107 Park Ave.

DON'T
Watch Your Coal Bins and
WORRY.

BUY A GAS RANGE
and be Comfortable, Contented and Happy.

Plainfield Gas and Electric Light Co.,
110 EAST FRONT STREET.

-Dinner Ware-
IN GOLD AND WHITE. 3 GRADES.
LATEST PATTERNS. Rich and Attractive.

Jos. W. Gavett

I. H. BOEHM,
109-111-113 West Front Street.

Special AUGUST Bargains
TO REDUCE STOCK.

White Lawn Shirt Waists, trimmed with insertion and nicely tucked, regular price 1.00; special 89c

White Lawn Shirt Waists, fine quality, tucked and trimmed with fine embroidery, regular price 1.65; special 1.25

Extra fine quality White Lawn Shirt Waists, very prettily trimmed and extra well-made, regular price 1.75 and 1.98; special 1.49

Mercerized Gingham Shirt Waists, regular price 1.00 and 1.25; special 79c

Ladies' Wrappers, made of extra fine quality percale, in light colors, value 1.00 and 1.25. special 79c

Ladies' Percale Wrappers, in navy blue, value 1.00; special 69c

September Vacation Tours
Gettysburg, Luray, Natural Bridge and Washington, 8 days.
Nova Scotia, 9 days.
For Particulars apply
Honeyman's Private Tours
Plainfield, New Jersey.

R. B. Van Arsdale,
PRACTICAL TILE SETTER.
Also dealer in Mantels, Tiles, Grates & Everything for the Fireplace.
ESTIMATES CHEERFULLY GIVEN.
Show Room 140 Central Ave.
Office and residence—
426 Orchard Place. Telephone 1381

MEISSNER'S HAND LAUNDRY,
432 WATCHUNG AVE. Bring your lace curtains, fine dresses and fine laces to us. They will be done in the best manner and at reasonable prices.

THE DAILY PRESS may be obtained from any of the following agents for 10 cts a week—

DUNELLEN . . . . . Wm. Giddes
NEW MARKET . . . . . Harry Kenyon
SOUND BROOK . . . Union News Company
SOMERVILLE . . . . . John Gernert
WESTFIELD . . . . C. F Wittke, I. Lipscomb
SCOTCH PLAINS . . . . . Chas. Elliott
SOUTH PLAINFIELD . . . . . Walton Smith
CLINTON AVENUE. Mrs. Meader, John Ryan
FANWOOD . . . . . Chas. Elliott
NETHERWOOD . L. Uhdal, C. Brick, George Wunderlick.

(THE PRESS is also on sale at station.)

SUBURBAN NEWS

A Department Devoted to the Minor Events in Greater Plainfield's Suburbs by Our Own Correspondents.

DUNELLEN.

Funeral services over the remains of R. S. Fisher, who died suddenly at his home Saturday morning, were held in the Presbyterian church, yesterday afternoon. Rev. William E. Davis, of Lebanon, officiated and he was assisted by Rev. A. E. Martine, of Marlboro, formerly of the borough and Rev. N. J. Sproul. During the service a quartette composed of Rev. N. J. Sproul, L. B. Meserole, Mrs. J. N. Apgar and Miss Edith Boice sang sweetly, "Some, Sweet Day" and "My Jesus as Thou Wilt." In addition to the large number of relatives and friends who attended delegations were present from Atlas Lodge, F. and A. M., of Westfield; Jerusalem Chapter, of Plainfield and the Royal Arcanum, of Scotch Plains. Following the obsequies the remains were taken to Hopewell where interment was made.

Dr. and Mrs. P. W. Brakeley spent Sunday at Lake Hopatcong as the guessts of the borough young men who are camping there. Max Brakeley, who was one of the party, returned home yesterday, his vacation having ended.

Frank Stites, of Jefferson aveune, has been awarded the contract to build two bridges on Greenbrook road for North Plainfield township. Both structures are to be of stone. He commenced work on the first yesterday.

Rev. Frank Fletcher was out yesterday for the first after three days' confinement to the house by illness. He is still feeling somewhat weak.

Chimney Rock is getting to be a popular Sunday excursion resort. Fourteen carloads of people from Newark were there last Sunday.

Sidney R. Craig has gone to Middlebury, Conn., where he will remain for two weeks as the guest of Dr. and Mrs. J. W. Richardson.

Mr. and Mrs. M. M. Stehenson, of Trenton, are guests at the home of Mr. and Mrs. Walter Clawson.

Miss Eleanor Extitis, of Passaic, is being entertained at the home of Mr. and Mrs. Bernard Siriski.

Miss Lulu Gise has returned home from Clinton where she has been visiting the past two weeks.

Theodore Tinsman is home from a stay with relatives at Somerville.

NEW MARKET.

The Ladies' Aid Society, of the First Baptist church, will meet at the home of Mrs. Lewis T. Titsworth, tomorrow afternoon.

Alonzo Bath, of Trenton, is a guest at the Helson House.

Miss Lillie Gaskill has returned home from Atlantic City where she spent last week.

The regular practice and business meeting of the band will be held this evening.

PLAINS AND FANWOOD

George H. Lyons, of New York, has been visiting at the home of Mrs. Isabella Billings, of Park avenue.

Edward Ruth, who has been enjoying a short vacation at Sag Harbor, has returned home.

Mrs. Agnes Monte, of Brooklyn, is spending two weeks at the home of Mrs. Charles N. Flanders.

George H. Johnston is spending a week with his family who are enjoying the ocean breezes at Asbury Park.

Several from town attended the funeral services of the late Richard S. Fisher, held yesterday afternoon in the Presbyterian church, Dunellen. Mr. Fisher before his removal to Dunellen was agent at the Fanwood station.

The Lydweys, who are to cross bats with the local ball team on Saturday afternoon, are considered one of Brooklyn's fastest teams but Manager Johnston's colts promise to give a good account of themselves when the tug of war comes.

Mrs. Wm. S. Emery and Mrs. Edward Emery, former residents of the village but now of Bayonne, have been visiting at the home of friends in town.

Ashcroft's error on third base during that terrible first inning on Saturday afternoon, was an excusable one. Enright in sliding into the bag sprained his arm, but did not interfere with the great game he put up during the remaining eight innings.

The members of Excelsior Hook and Ladder Company met and transacted routine business last night.

SOUTH PLAINFIELD.

James Jones has been entertaining his son and daughter-in-law, Mr. and Mrs. Addison Jones, of Newark.

Harry Hartzel expects to give up his position on the railroad the first of next month. He will then move to Easton.

Frank Miller is riding a new wheel.

Oscar Thorne has added to his stock by the purchase of a cow.

L. C. Meeker has recovered from a slight illness, caused by taking cold.

I. W. Travell, of East Ninth srteet, Plainfield, visited friends in town, yesterday.

Rev. E. N. Thompson, of Dividing Creek, who has been visiting friends in town, will preach at Stelton, Sunday, as a pulpit supply.

TRUTH CONVINCES.

Hair will fall out when not nourished. We furnish the food. Use L. W. Randolph's Quinine and Glycerine Hair Tonic. 50c a bottle.

L. W. Randolph,
Prescription Druggist,
143 West Front St. Tel. Call 109.

JERSEY'S LEADERSHIP AN OPEN QUESTION

(CONTINUED FROM PAGE 1.)

States Senatorship to succeed Sewell. Stokes said he was in it, too, and they went down to defeat together; but Stokes came out of the fight with more prestige than he had when he went into it, and people are laughing yet about "Davy" Baird's aspirations. That's the difference between the two men.

In North Jersey the situation is more complicated. There is more to fight for and more who are suspected of a willingness to fight. The seat of power was pretty well disclosed when John F. Dryden, of Newark, was elected United States Senator to succeed Sewell.

His active partisans then were Gov. Franklin Murphy, and Attorney-General Thomas N. McCarter, both of Newark, both personal friends and business associates of Mr. Dryden and both bent on securing the honor for Essex county. Of course there are others who are consulted and who have influence, but the last say rests with these three, and one of them is likely to grow into the leader of North Jersey, certainly; of the whole State, maybe.

Franklin Murphy has strategical advantages over the other two. He is Governor, and when he was nominated for Governor he had been for several years chairman of the State Committee. Naturally he offered to resign the chairmanship, but the committee wanted him to stay and he stayed and is chairman still.

This was interpreted by his closest friends as meaning that he was the chosen and accepted leader of the party in the State—that no one cared to dispute the leadership with him, but that was not quite the fact. It would be nearer the truth to say that no one cared to take his place as executive director of campaigns, for no one could hope to improve upon his management.

Mr. Murphy's double responsibility as Governor and as campaign manager gives him and his friends more of a right to actual leadership than any one else can show, but it is not an undisputed right and it has not yet been established. When a real fight occurs within the party lines, when, for instance, another Governor is to be nominated, it may be challenged successfully or it may not be asserted at all.

Meanwhile there are several factors in the situation which cannot for a moment be overlooked. There is Attorney-General McCarter, only 35, energetic, self-confident, not always diplomatic, ambitious, a good lawyer and the son and brother of good lawyers, a young man who has put on too much steam and gathered too much headway to stop short or slow down. What are his plans? Where will he come out?

And then there is John W. Griggs, ex-Governor, ex-Attorney-General of the United States, a great lawyer and a great intellect. Be very sure that ambition of the right sort is not lacking in him. When he retired from the Cabinet and set out to make a fortune it was commonly believed that his hand would not appear again in active politics and that by and by he would realize his old ambition to sit in the Supreme Court of the United States.

Nevertheless, he was ready enough to be a candidate for the Senate last winter, which didn't look just like being out of active politics; and he is likely to confound the expectations of his friends and his enemies many times in the years that are to come. He must always be reckoned with, not as an aspirant for practical leadership, but as the keenest mind and the highest private in the party in all New Jersey, a man who doesn't propose to be ignored or forgotten.

These, then, are the elements of a situation replete with absorbing interest—a great party in a great State lacking, not leadership, but a leader. While the game is being played there will be sport for the players and the lookers-on. Who will be the winner? For there must be a winner. An organization like this can't go long without a leader.—New York Sun.

LAW BEARING ON FAIR CASE

(CONTINUED FROM PAGE 1.)

port the position that simultaneous death is to be presumed. But it must now be taken as the law that there is no artificial presumption in cases of this nature, either that any one in particular survived or that all died at the same time; and it will merely be considered, in the absence of evidence to the contrary, that one of them survived, leaving it to be discovered from the evidence who was the individual survivor.

The question is one of fact, depending wholly on evidence, the real or supposed superior strength (as from age or sex) of any of the persons perishing by a common calamity being left merely to carry its natural weight, namely, as a circumstance proper to be taken into consideration by a judicial tribunal, but which, standing alone, is sufficient to shift the burden of proof. The onus probandi is on the person who claims derivatively through a survivorship of one out of several to prove the fact affirmatively; and if the evidence does no establish the survivorship of any one, the law will treat as a matter incapable of being determined."

LEAVE TODAY.

Seventh-Day Baptist Delegates Go to Conference at Ashaway for Five Days.

The delegates selected by the Seventh-Day Baptist church leave today for Ashaway, R. I., where they go to attend the annual conference, August 20-25. These delegates are: Rev. George B. Shaw, Rev. Dr. A. H. Lewis, J. Frank Hubbard, Joseph A. Hubbard, Frank J. Hubbard, Wm. C. Hubbard, Frank S. Wells, Joseph D. Spicer, Arthur J. Spicer, Mr. and Mrs. Thaddeus C. Smith, David E. Titsworth, Arthur L. Titsworth, Joseph M. Titsworth, Asa F. Randolph, Thomas B. Titsworth, John P. Mosher, Mrs. George H. Babcock, George L. Babcock, Orra S. Rogers, Henry M. Maxson and Mrs. Henry M. Maxson.

Plainfielder's Patent.

Richard B. Norwood, of 113 Madison avenue, has invented a device to be used as a street car spittoon. He has received notice from the patent office that a patent has been granted him. By touching a button the receptable is brought out from beneath the seat and in the same manner it is replaced.

Y. P. S. C. E. Meet.

The Young People's Society of Christian Endeavor of Trinity Reformed church will have charge of the meeting at the Netherwood Fresh Air Home Thursday evening. Horace J. Martin will lead the service. The party will leave by the 7:30 car from the trolley depot.

Now a Collector.

Elmer E. Cutting, of Orchard place, has secured a position of collector for the New York and New Jersey Telephone Company, succeeding Mr. Lyons, who has been transferred to special work in the Brooklyn office.

It Needs a Tonic.

There are times when your liver needs a tonic. Don't give purgatives that gripe and weaken. DeWitt's Little Early Risers expel all poison from the system and act as tonic to the liver W. Scott, 531 Highland avenue, Milton, Pa., says: "I have carried DeWitt's Little Early Risers with me for several years and would not be without them." Small and easy to take. Purely vegetable. They never gripe or distress. L. W. Randolph.

Neuman Bros.

Java and Mocha Coffee cannot be surpassed in quality, 30c per lb.

Old Government Java, very fine, 28c lb

Extra Good Quality Coffee, 22c per lb

Formosa Oolong is just the thing for iced tea. It makes a delicious hot weather drink, - - 50c per lb

Watchung Ave. and Fifth St.

J. F. HUBBARD, Pres. JAS. T. CLOSSON, Vice-Pres. WM. F. ARNOLD, Cashier.

CITY NATIONAL BANK

Capital, $150,000 Surplus and Profits, $125,000

ACCOUNTS — Domestic, Mercantile, Personal, Savings — SOLICITED

LETTERS OF CREDIT FOREIGN DRAFTS TRAVELLERS' CHEQUES

Safe Deposit Boxes..... .....Storage Vaults

INTEREST PAID ON SATISFACTORY DAILY BALANCES.

Bonn's

140 WEST FRONT ST

SOFT FELT HATS

White, pearl, castor or black, many with bands only, some with wings or pompoms, others draped with silk or the new veilings, - **89c to $4.49**

SHIRT WAISTS

are very cheap now. All of our colored Waists are marked at - - - - - - 50c

Handsome White Waists, with fine embroidery or lace, are **$1.25** and **$1.50;** former prices $2.00 to $3.49.

LIKE FINDING MONEY

TO BUY

VAN ARSDALE'S OXFORDS

AT THE REDUCED PRICES.

Men's Pat. Leather $5.00 Oxfords	3.50
Men's 4.00 Oxfords - -	3.00
Men's 3.50 and 3.00 Oxfords	2.50
Women's 3.50 & 4.00 Pat. Kid Oxfords	3.00
Women's 3.00 Pat. Leather Oxfords	2.00
Women's 2.50 Kid Oxfords -	1.75
Women's 1.50 Kid Oxfords -	1.19
Women's 3.00 to 4.50 Colonials	2.48

AT **VAN ARSDALE'S**

127 E. FRONT ST.

VACATIONS FOR COPS.

Somerville Board Follows the Examples of Others.

(Special to The Daily Press.)

Somerville, Aug. 19—The Somerville Board of Commissioners has decided to give its police officers a vacation, following the precedent set by the cities of New Brunswick, Plainfield, Morristown and Princeton. Each policeman will be given a week off and a substitute hired in his place.

First Baptist Supply.

Rev. J. A. Cubberly, of South Plainfield, will occupy the pulpit of the First Baptist church Sunday morning and evening.

TO LAY CORNER STONE.

Informal Ceremony at Lafayttte Rosentiehl's Building.

The corner stone of Lafayette Rosenstiehl's new building on Somerset street will be laid at 2 o'clock tomorrow afternoon. Beneath the stone will be placed some coins of ancient date, as well as several of the present period, copies of several newspapers, including one of The Daily Press containing this item. The stone will be laid by Mr. Rosenstiehl and John Snyder.

Rev. G. M. Shott, of Scotch Plains, will occupy the pulpit of the Seventh-Day Baptist church next Saturday morning.

HILL & SHUPP | HILL & SHUPP

WEDNESDAY'S STORE NEWS.

Sale of odd lots in the Carpet Department to make room for fall goods.

This Sale will open Wednesday morning with a Sale on the Round Counter of 18 by 36 in. regular Dollar Moquette Mats, price, one day only,

69c

98c Smith & Stinson's Higgins Velvet carpet, made laid and lined.

85c Smith & Stinson's 10-wire Brussels, made laid and lined.

19c Opaque Shades, any color, mounted on Hartshorn rollers.

39c Axminster, Velvet and Brussels Hassocks.

1.89 6 by 9 ft. Ingrain Art Squares.

59c Good size Cocoa Mats.

20c yd. Cordemon Stair Carpet.

25c Your choice of a lot 30c China and Jap Mattings.

13c Curtain Poles, Complete with Fixtures, White Enameled, Oak or Cherry.

Trunks and Suit Cases.

2.98 Canvas Covered Trunk, steel bound, brass lock, hardwood slats.

5.50 Extra heavy trunk, Brass and Fibre bound, two heavy straps, Brass lock and heavy hardwood.

5c Brass Extension Rods 20 to 40 inches.

HILL & SHUPP.

PLAINFIELD, N. J.

The continued popularity of the

NEW CENTURY

is evidenced by the increasing demand for operators.

Wanted, at once, experienced New Century Operators. Apply—

American Writing Machine Co.,
343 Broadway, New York.

St. Gabriel's Academy,

Cor. Jackson and Watchung Aves., Plainfield, N. J.

Select School—Conducted by the Sisters of Mercy.

The course of studies is thorough, embracing all the branches requisite for a solid and refined education.

The Academy will open on Monday, Sept. 8. Difference in religion is no obstacle to admission of pupils.

For further particulars apply to

8 6 1m SISTER DIRECTRESS.

Commuters Wheels Stored.

Bicycle Sundries. Repairing a Specialty.

Nelson VanWinkle, 120 NORTH AVENUE...

FRANK VAN WINKLE—

Photo Supplies and Cameras.

Press Want Ads Pay

Dime Savings Institution,

OF PLAINFIELD, N. J.,

No. 110 East Front Street

Interest paid on all sums from $5 to $2,000. Interest payable July 1 and Jan. 1.

J. Frank Hubbard - President.
W. F. Arnold, } Vice-
Jeremiah Manning. } Presidents.
James C. Pope - - Treasurer.

BOYNTON BEACH

COLORED PEOPLE'S SALT WATER DAY

Wednesday, Aug. 20

Balloon Ascension

Every Tuesday and Saturday at 6:30 p. m.

Finest Bathing Along the Coast.

ALL ATTRACTIONS.

TURKISH BATHS, RUSSIAN BATHS, ROMAN BATHS.

ALCOHOL RUBS, SALT RUBS, NEEDLE BATH, COLD PLUNGE.

The Finest Bath in this State, and equal in appointments to any in New York.

SINGLE BATH, $1. 6 TICKETS, $5.

Ladies 8 a. m. to 2 p. m. Gentlemen 3 to 9 p.m. Gentlemen Sundays from 8 a.m. to 1 p. m.

SANITARIUM Somerset St., Nearest of trolley

TOLD ABOUT MACKAY

British Death Duty May Be Imposed on His Estate.

Mackay Mausoleum at Greenwood Cemetery, Brooklyn, Is a Princely Tomb—Millionaire Was a Good Fighter.

Estimates published in London put the late John W. Mackay's fortune at $40,000,000 to $70,000,000, and in legal circles it is considered a nice point whether the British government is not entitled to claim a death duty of five per cent. on what Mrs. Mackay inherits under her husband's will, as, though not naturalized, she is domiciled in England. Then a death duty will have to be paid on all the testator's investments in English securities, so the chancellor of the exchequer calculates making a handsome haul out of his estate, as Mackay's English investments are said to be nearly $10,000,000.

His friends declare that four years ago, foreseeing a prospect of his estate being mulcted by the English treasury, owing to his wife being domiciled there, he asigned to her the greater part of the fortune he intended to bequeath to her, including his English investments, and that the remainder of his fortune goes to his son.

The Mackay mausoleum at Greenwood, Brooklyn, where the body of John W. Mackay will be laid at rest, is one of the most magnificent tombs in the world. It cost $300,000.

The mausoleum is situated on a promontory near the Ninth avenue entrance to the cemetery, facing the east. It is built of Hallowell granite, and is in the form of a Maltese cross, surmounted by a Grecian cross.

On each corner of the tomb is a large heroic group cast in bronze. The statues symbolize different attributes of sorrow and faith, death and life. With the exception of the carving on the cross surmounting the structure and the frieze around the pillars, the exterior is severely plain.

The entrances are guarded by four massive bronze doors. Fronting the main entrance is the altar. The base

THE MACKAY MAUSOLEUM.
(Said to Be the Most Expensive Tomb in the Country.)

is of white Carrara marble, and the altar proper is one large slab of black Irish marble from Connamara. It is a striking piece of work.

On the platform of the altar rest four columns of onyx, which are supported by two ornamentations of green small Irish marble. Between the ornamentations, over the altar, is a bas relief of pure yellow Carrara marble, representing the Virgin holding the infant Jesus in her arms. Both figures are of nearly life size. Beneath the mother and child is the figure of a cherub.

Underneath the altar are two of the catacombs destined to receive the bodies of the Mackay family. Large bronze doors guard the entrance to these vaults. On the other side of the main chamber are arranged ten more tombs. Each one will be hermetically sealed as soon as an occupant is placed in it.

On each side of the tomb is a large solid pillar, arching overhead into fretwork. The sides are composed of many varieties of marble. The floor is of Italian mosaic, and a large arrangement of the family monogram included in it. The ceiling is of mosaic work in glass, and the side windows are of stained glass.

The dimensions of the tomb are 33 feet from side to side, 33 feet from front to rear, and 47 feet from base to summit.

That Mackay was a fighter physically as well as with his brains was shown on January 29, 1891, when he thrashed W. C. Bonynge, a San Francisco broker, in the president's room of the Nevada bank. Mr. Mackay thought he had reason to consider that certain cowardly attacks upon his wife had been instigated by the broker, and he beat him within an inch of his life.

The Scriptures in Japan.

Thirty years ago in Japan the Scriptures were printed secretly, and copies were sent out only after dark. Those who were engaged upon this work did it at the risk of their lives. Now there is a Christian printing company in Yokohama, issuing the Scriptures, not only in Japanese, but in Chinese, Thibetan, Korean, and two dialects of the Philippines islands. Last year there were circulated in Japan alone over 138,000 copies.

Veterans of Spanish War.

There are 280 camps of the Spanish-American war veterans. Thirteen of them bear the name of Lawton, four of William McKinley, ten of Theodore Roosevelt, three of Guy V. Henry, three of Allyn Capron, three of Emerson H. Liscum and two of Worth Bagley.

GIRL ASTONISHES SURGEONS.

Performs a Feat Which Men of Science Regarded as Impossible.

It is nothing new for a man's head to be turned by a pretty girl, but the feat accomplished in that line by a nurse at a Philadelphia hospital the other day is probably without a parallel.

According to an exchange of that city Thomas W. Wright and a companion were skylarking and trying to imitate Jeffries and Corbett in front of Wright's home, when suddenly Wright received a blow on the jaw that turned his head half round and over on one side. An instant later a big lump appeared on his neck and he began to suffer greatly. He endeavored to get himself into his former shape, but was unable to do so. Try as he would the best he could do was to keep looking over his right shoulder. There was no getting him to "front face."

His friend helped him to the hospital, restraining his rather natural inclination to walk sideways, and there Drs. Lloyd and Merfin told him his neck was dislocated. They sought to reduce the dislocation, but were unsuccessful, and so the nurse said: "Let me jiggle his head into place."

Surgeons and patient agreed and the young woman took the sufferer's face between her hands and gently worked it first one way and then the other. In a minute or two there was a sound as if something had snapped and the young man was looking at the world once more over his waistcoat, instead of from the starboard side. The swelling in his neck disappeared instantly and there was no pain. He thanked the girl and the doctors praised her.

THE STRAIN OF SOCIETY.

What the Human System Has to Endure in Keeping in the London "Swim."

The enormous strain upon the system during a London season must have either one of two results. It must either break down and destroy the nervous system, or it must educate the brain and body to bear more than ever their ancestors were called upon to endure; that is to say, it must kill the present generation or breed a new race of men and women. Before this last consummation is reached, and for the sake of the frailer members of society, it is wise to consider whether nothing can be done to relieve the intolerable burden of a season, writes the London Globe. Reflection and experience induce the belief that dances, dinners, the theater, the opera, at homes, and all the rest of it, need not in themselves cause weariness and depression. What does seem to weigh heavily upon the brain is to have one's life "booked" for months ahead, not an hour of a day really free for perhaps several weeks. This long-drawn engagement list has a poisoning effect upon the mind; it causes a sense of servitude; it destroys freedom; it closes round one's life like the approach of some deadly disease.

PASSING ON NOVELS.

Young Women Who Read for Philadelphia Library and Reject Objectionable Works.

In a quiet office of one of the public libraries of this city three young women sit reading all day long. Fresh from the presses the various new novels come into their room, and they examine them to see if they are fit for the shelves. Immorality and worthlessness are the two main grounds for the rejection of books by the library, says the Philadelphia Record. Thus, on the former ground Alphonse Daudet's "Sappho," Guy de Maupassant's "Bel-Ami" and Henry James' "Two Magics" were rejected.

The young women read all manner of books, and they make notes of everything objectionable in them. It would surprise Anthony Hope if he could see how many passages are marked questionable, and Mark Twain would not be pleased were he to hear the young women's opinion of some of his humorous remarks. The head of the library glances over the objectionable passages in otherwise good books which his readers underline, and these passages cause him sometimes to reject a volume. But, whether he rejects it or not, he is apt to be censured by somebody, for to pass on the books to be admitted to a library's shelves is a hard, ticklish and thankless job.

Importance of Opium.

More than 33,000 pounds of opium were received at San Francisco in a single recent shipment from China. A distinguished physician in that city remarked some years ago that if he were banished to the moon, compelled to practice medicine there, and permitted to take with him only one drug in the entire list of the pharmacopoeia, he would choose the juice of the poppy. But he was as strongly opposed as anyone could be to the indiscriminate, injudicious use of this powerful mendicament, and denounced the sale of it anywhere except upon a doctor's prescription.

Changes in the Black Sea.

The bed of the Black sea and that of the Caspian have been raised by repeated earthquakes, and channels which were formerly navigable are no longer so.

Have Good Appetites.

Nearly 50,000 yards of sausage were devoured in the 11 days of the bock beer season at the Hofbrauhaus in Munich this spring. It made 162,500 sausages.

DRUGGISTS.

Oders for WIEDA'S ICE CREAM can be left at POWERS' Somerset Pharmacy 45 Somerset St. Tel. 756.

SODA With Fruit Syrups Second to None. MALLINSON'S LIBERTY AND FOURTH STS. Sugars are one of my specialties

HARD WATER TOILET SOAP makes a quick lather when used in the city water. Keeps hands smooth and soft. Increasing demand. 10c Cake. 3 for 25c. SHAW'S PHARMACY.

THE RIGHT TIME This is just the right time in the year for a Spring Tonic.

We make a special compound for the blood and general tonic that we can truthfully recommend to be a tonic. It will do away with that tired feeling, gives an appetite and purifies the blood.

Ask for Nagle's at 50c large bottle.

C. M. NAGLE'S PRESCRIPTION PHARMACY, West Front and Grove Streets, Tel. 772. Plainfield.

Hodge's Pharmacy. Give Our SODA A Trial —Pure Fruit Syrups.— Agency for the Famous Belle Mead Sweets. Y.M.C.A. Building. Tel. 210 A

Meat at Cut Prices is not always a benefit. In some places it means poor meat. We prefer to raise quality and

Charge a Fair Price.

Should you ever buy of us meat that is not as represented, bring it back and we will return your money or give you Good Meat. As fortune favors the brave, so our fair dealing favors our customers. In our Seafood Department you'll find the best and freshest products of the sea at a reasonable price.

FRED ENDRESS, 131-135 West Front Street. Branch 208 Muhlenberg place.

MEN'S Suits to Order -:- $13.95 -:-

I have summer goods enough left to make fourteen suits, which I will close out at the above figure, so as to make room for my fall goods. Special prices on all kinds of ladies' work.

JOHN G. BANTLE, FIRST-CLASS Ladies' and Gent's Tailor. 428 Watchung Ave.

HONEY COMB CANDY and delicious confections, and all kinds of fresh Fruit, every day, first-class and prices reasonable. HONEY COMB CANDY only to be had at ALEX LUSARDI'S, 211 WEST FRONT STREET.

A Full Line of -Artists' Materials- -:- SWAIN'S -:- 317 West Front St.

TEN EYCK & HARRIS, —DEALERS IN— Lehigh Valley Coal. Office, 121 Watchung Ave Branch Office, Frank Rowley's Drug Store, 218 W. Front St.

(B) Special Rates to churches and public buildings during August on our "New Process Carpet Cleaning"—'Phone 580 Newark, write or call.

AMOS H. VAN HORN LT'D. EVERYBODY'S STORE

DON'T DELAY BUYING while these August Reductions mean so many savings for you—$10 worth for $7.50,—$100 worth for $75 and so on all through the store! Not ready, say you? We'll set aside all you select. No extra charge! Money or no money, come see us—we'll arrange terms somehow!

The upset in CARPET Prices!

35c Heavy Ingrain	29c yd	The 70c Brussels	59c yd
45c Heavy Ingrain	38c yd	The 85c Brussels	70c yd
60c for good Wool Ingrain	45c yd	The 90c Velvets	69c yd
65c All Wool Ingrain	58c yd	The $1.00 Velvets	80c yd
85c Best Wool Ingrain	65c yd	$1.10 grade Moquettes for	87c yd
The 60c Brussels	49c yd	$1.25 grade Axminster for	98c yd

Old-fashioned 3-ply Ingrain in abundant variety---Rag and Liston Carpets, too.

MATTINGS LOW FIGURES! Now at 11c, 15c, 20c Yard for the Chinese Mattings. Now at 25c, 30c, 35c for Seamless Japanese Mattings.

$3.50 Enameled Beds for	$2.19	$7.00 Hardwood Refrigerators	$5.98
$22.00 Parlor Suits	$15.49	$8.00 Velour Couches for	$5.49

Bedroom Suits from $13.49 to $100. Sideboards from $9.98 to $150.

$16.98 Golden Oak Bedroom Suit. French beveled plate mirror on the dresser. Was $23.00.

$7.69 An $11.00 Golden Finish Oak Extension table. Best seller yet!

$4.98 For $7.00 White Enameled Iron Beds. Brass rails at head and foot!

$5.98 For a $7.00 double walled, brass trimmed, hardwood refrigerator! The whole stock's priced that way now!

The Portland Range is in more than 12000 homes, never a complaint, never a regret! The "New Domestic" Sewing Machine is sold here—The Co's authorized agency—Cash or Credit basis.

Amos H. Van Horn, Ltd. Be sure it's "No. 73" and you see the first name "Amos" before entering our store. CASH OR YOUR OWN TERMS. FREE DELIVERIES. 73 MARKET STREET. Near Plane Street, West of Broad. A Private Delivery Wagon Sent on Request. "Telephone 580." Send for New 42-Page Catalogue.

Quality is Recognized. when the first shovel full of our COAL begins to burn. Heat radiates them in no uncertain quantity. Cold is dispelled as though by a midsummer sun. It is fuel economy to use this coal. It is not a rapid burner. It is very clean. Little ash remains. Free from excess of smoke.

BOICE, RUNYON & CO., Park Avenue and Railroad.

STOP and try my BUTTER, the best I can buy. I know it will suit you. Also my COFFEE.------ W. W. DUNN, Park Grocer.

W. W. Warnock, THE BAKER, 144 West Front St., COMPTON'S OLD STAND. BREAD, CAKES, PIES, ETC. Made of the best Materials. EARLY MORNING DELIVERY. Ice Cream a Specialty.

Mrs. John Brown Successor to JOHN BURKE and JONES & CO., Cesspools and Vaults Cleaned FROM $3.00 UPWARDS. Satisfaction guaranteed. Don't give your order until you consult me. Estimates checrfully given. Leave orders at J. T. Vail's, North avenue. Postoffice Box 718. FRANK BURKE, Manager.

E. B. MAYNARD. NEW SHOP. NEW FURNITURE. BEST SERVICE. Tonsorial Artist. ALSO CHOICE CIGARS. 141 North Ave., Plainfield N. J.

WM. HAND & SON, Moving Vans and Storage Warehouse FOR FURNITURE, PIANOS, ETC. 136 E. Second St., Plainfield, N. J. Telephone 692. TRUCKMEN AND RIGGERS. STAGES AND SLEIGHS FOR PICNICS AND PARTIES.

Plainfield Auction Co., T. J. CAREY, Manager and Auctioneer. 19 Somerset Street. Sales Every Friday—2 p. m. Sharp. All kinds of goods bought and taken on consignment. Outside sales taken of Real Estate and Personal Property.

TRY DOBBINS' NICKEL YARA CIGARS. 108 NORTH AVE.

$1,500 Gauranteed Yearly To high-class man or woman, with chance for promotion and advanced salary, to have charge small office at home or in home town, to attend to correspondence, advertising and other work. Business of highest order, and backed by solid men financially and politically. A great opportunity for the right person. Enclose self-addressed stamped envelope for full particulars to WALTER B. REDMAN, GENERAL SUPERINTENDANT, Corcoran Building, opposite United States Treasury, WASHINGTON, D. C.

GARBAGE REMOVED for 50 cents a month. Cans furnished, changed and cleaned for the following prices: 75c, $1.00, $1.50 and $2.00, according to size of cans. Ashes removed for 10 cents per barrel. For further information address ESTATE OF NOAH TERRY. P. O. BOX 746. ESTHERWOOD, N. J. A postal will receive prompt attention.

PLUCK OF KING EDWARD.

Has Bravely Endured Much Physical Suffering in Order to Please His People.

"Of all the soldiers the king has decorated within the last three years of the war for bravery in the face of the enemy none deserves the Cross for Valor more than himself, who grimly and silently faced disease and death, unarmed and without a comrade," says Richard Harding Davis, in Collier's Weekly.

"For now that the whole dramatic, pitiful story is out, England learns—now that it is too late—of the days of gnawing pain when her king forced himself to smile and bow at court, to watch a horse race, to review a regiment, to drive through London with an assured and cheerful countenance. It is not pleasant to think of the torture of those days, of the mental anxiety as well as the bodily torment, when the king kept on his feet against the protests of his physicians, when his endurance was tested by hours of unceasing pain—pain so great that it is not decent to disclose it. Nor is it pleasant to remember that last drive through the park to Buckingham palace, when the people for some reason failed to cheer him heartily, while all the time he sat erect, pale and with set teeth, holding himself upright only by his will, and that they might be gratified."

THE YOUNGEST PEERESS.

Lady Betty Bligh, Baroness of Clifton, Three Years Old, Has a Coronation Robe.

The youngest peeress of Great Britain who has the right to attend the coronation of King Edward is Lady "Betty" Bligh, now Baroness Clifton, daughter of the late seventh earl of Darnley and Jemima, countess of Darnley. Although the baby countess can be barely three years old, having been born in 1900, the same year in which her father died, she is having a coronation robe made for her on the lines of those of the other peeresses, and, owing to her extreme youth, she will without doubt be an object of much interest and attraction in the coronation show at Westminster. The father of Lady "Betty" was the sixteenth Baron Clifton and seventh earl of Darnley. He married Miss Jemima Blackwood, daughter of the late Francis J. L. Blackwood, niece of the present baronet of the name, and a relative of the duke of Manchester. The tiny countess comes of a distinguished lineage. She is seventeenth in succession from the first Baron Clifton. In the history of the family the right of succession has fallen to the women of the house about as many times as to the men.

BELGIANS HONOR MAY DAY.

The Subjects of King Leopold Celebrate the Arrival of the Month of Flowers Each Year.

The month of May is the most highly honored of the whole year by the Belgians. It is known as the virgin's month and consecrated to the Virgin Mary. In the province of Liege young maidens have a quaint way of predicting their love affairs this month. A group of girls arrange to meet at sunrise and start to walk through the fields until they come to a hedge, quite unobserved from the highway, where they generally choose a honeysuckle bush beneath the protecting branches of which to perform their mystic operations.

Each maiden selects three blades of dew-laden grass, the tops of which she cuts to equal lengths, and to each of which she attaches a colored silken thread. Black represents a bacholer, red an unknown lover and green the secret desires of the maiden's heart. Ten days afterward they return to the same spot where they left the blades growing, and that blade of the three chosen which has surpassed the others in height reveals the lover the maiden is destined to have.

HOW TO KEEP YOUNG.

A Problem in Which the Gentler Sex Have Long Been Interested.

The problem of how to keep young or how to keep from looking old, has engaged the thoughts of both men and women ever since the world began. Women especially have shown a deep interest in the vexatious matter, for their influence with men has always depended much on physical freshness and beauty. Numerous writers have contributed their views as to defying the riddle of the ravages of time. The latest well-known writer to discuss on the familiar theme is Max O'Rell. Without giving a recipe for the preservation of beauty, M. Blouet drops many useful hints as to the causes which lead to the unnaturally early disappearance of youth in some people. Bad temper and a lack of humor are, in his opinion, the two greatest enemies of youth and beauty. Max O'Rell thinks that with the aid of a sense of humor and good temper a woman can be young and beautiful until 50. After 50 he can offer no advice on the subject.

Mica Veil for Automobilists.

The only successful substitute for the ugly goggles worn by automobilists are said to be a veil of mica invented by a Parisian milliner. It is intended for the use of ladies who object to the disfiguring effect of goggles. A sheet of mica in the form of a vizor, set close to the face, is attached to the cap. It is a great improvement over the ordinary devices for protecting the eyes.

FOR EVENING WEAR.

Beautiful and Picturesque Coats, Transparent Lace Collars.

High transparent collars are often kept up by a necklace of pearls or a dog collar. This is a very pretty fashion, but it should not be adopted by those with short necks.

Evening coats are both quaint and beautiful. For the very hot weather

EVENING COAT.

some leading French houses are making three-quarter length coats of fine lace lined with accordion plaited chiffon in a variety of shades; others are making little sack coats entirely of embroidery.

The plain taffeta or moire coat without a lining still holds its own. This is usually trimmed with a wide collar of chiffon fagoting or lace and is considered handsomer if kept all black.

The very elegant evening coat shown is of black bengaline silk trimmed with perpendicular strappings of satin. The sleeves are cut wide at the lower edges and are finished with wide and full frills of dotted chiffon. The large revers at the front are faced with white satin embroidered in black and gold.

JUDIC CHOLLET.

DUST AND RAIN COATS.

New Linen Hats—White Canvas Shoes—Smart Dinner Blouse.

The dust coats and the mackintoshes of the hour are as chic as the dressy wraps. They are a kind of a compromise between the empire and the Japanese; that is to say, they hang from a yoke, but have large, loose

DINNER WAIST.

sleeves and either a cape collar or a capuchin effect. It is practical to have one's dust coat made waterproof, for one is never sure of summer weather. Taffeta, too, still holds its own for wraps, and this fabric is now being manufactured in a soft but serviceable make.

For yachting and motoring there are some new linen hats in white, dark blue and even black. These are daintily trimmed with wings—red, white or scarlet—and chiffon veils draped carelessly around the brim.

White canvas shoes are once more in style for yachting and to wear with white pique and brilliantine dresses, but they are more carefully made and fitted than formerly.

The smart waist in the illustration is made of black peau de soie. The sleeves reach half way to the elbow, where they are finished with a bow and a wide frill of lace. The bolero opens over a softly draped underbodice of chiffon and silk. The fichu is of chiffon and lace.

JUDIC CHOLLET.

A Long Row of Corn.

A Kingman county (Kan.) farmer is growing a row of corn a little more than twenty-five miles long for no other reason than to be singular and extraordinary. He commenced in a fifty acre field and went round and round in a circle with a lister until he had planted the whole in a single row, which commences at one of the edges and terminates in the middle. When he cultivated it, of course he had to plow the same way.

Stairs of Sand

By

ERNEST DE LANCY PIERSON.

Copyright, 1901, by Street & Smith.

"Well, why don't you come in?" grumbled Ellison. And then, as the fellow seemed to have trouble in making up his mind, reached out his hand and pulled him into the room, closing the door behind him.

"Sit down," pointing to a chair.

The visitor, who seemed to be uncomforable in his new clothes, and at a loss to know what to do with his hands, slowly lowered himself to a resting position on the edge of a fauteuil, while his black eyes turned here and there about the room, as if looking for a means of escape.

Ellison, who had taken a seat directly in front of his visitor, eyed him with a contemptuous smile.

"Well, what have you done to earn your money?" he began.

"Blime me, Mr. Hellison, I ain't had a good night's sleep since I went on this here 'untin' hexpedition," speaking with a strong Cockney accent.

"That's all very well. But what did you accomplish by staying awake? The paper—did you get it?"

"No; I didn't."

Ellison made a gesture of irritation, and looked at his visitor in no very friendly way.

"What chance was there for me to lay 'ands on it?" explained the young man, energetically. "Didn't I plank myself down in the same lodgin' 'ouse with the party? Didn't I keep a'ter him all day—an', let me tell ye, he ain't a pedestrian you can give distance to. Didn't I ransact his baggage when he was hout?"

"Oh, that was all nonsense. You might have known that he carried it about with him."

"And I suppose I was to knock the gent hover in broad daylight, and take it from 'im?" remarked the other, showing that he had a pretty skill in the way of sarcasm.

"I don't care what you might have done. Your duty was to get the paper, and you haven't done it. I declare, you are not so clever as I thought you were."

"Come, guv'nor. I done the best I could, so just please wait until——"

"Well, go on. I am listening," replied Ellison, with the bored expression of patient resignation.

"Ye know ye wanted to find out who this here chap really was."

"Yes, but what can you tell me about him that I don't know already, Briggs? Don't try to make up a story so as to cover up your own stupidity." And he looked at the young man in such a threatening way that the latter cast an anxious look at the door, as if he would gladly be on the other side of it.

"Yer see, when I was on the trail of this gent," he began, as he regained some confidence and found out that he was not to be eaten, "I fell in with some of our folks camped in the woods. They allus makes known ther' whereabouts by some sort of a sign—a bit o' rag fixed to a tree or the like. So when I see this signal I thinks I'll go and pay the folks a visit. I plunges inter the woods and hadn't gone far when a big, rough chap comes runnin' hout of the bushes and axed me what I wanted. I explains the best way I could, and at the same time makes it known that I was onet at Romany myself."

"You are mighty long-winded with your cursed story," exclaimed Mr. Ellison, as he leaned back in his chair and yawned. "Do be brief."

"I ain't no telegraphic talker," grumbled the young man, sullenly. "I got to tell this in my own way or not at all."

"There—there, I was only trying to hurry you up a bit," said the other, seeing that he could gain nothing by his irritation.

"As soon as he finds out that I was one of the people—though he was nothin' but a low down sort o' half-breed hisself—we got to be quite chummy, and then I axes him if he knows anything about the party I was lookin' after. Bless ye, he knowed all about 'im. The feller had paid the camp a visit the day before."

"And who is he?" and Ellison drew his chair nearer, and the bored look disappeared from his face.

"His real name they don't know, but he goes by the nickname of Will o' the Wisp."

"Ah!"

"Yes, he's a escaped convict, for he was in for 20 years, and on'y escaped the other day, with a lot of others. 'Mong them was a man he'd got to know well in prison; his name," and here he paused and rubbed his chin thoughtfully for a moment—"well, I disremembers what it was?—stopping and shaking his head.

"Wasn't it Martin Frale?" asked Ellison, gently.

"That was it—how'd ye know?" his sharp face becoming overspread with a smile.

"Never mind how I came to know. But what of this Frale?"

"Well the party what escaped was once near gettin' caught, and Frale was mortal wounded in the row. They managed to get him away, but he died the next day, and they buried him. All the party was captured at last but this here Will, and as must be the man I been watchin'. That was now the story the fellow told me run."

"Well, you have not done so badly after all," and Ellison's face expressed deep satisfaction over what he had just learned. He rose and walked up and down the room a few paces, finally returning and standing beside the chair where the young man was seated.

"Well, what are you doing here? Why didn't you continue to keep your eye on the fellow?"

"Why? 'Cause he give me the slip—that's why. He left his bag and skipped. Must have got scared—suspected he was follered—"

"Well, you must find him again."

"Me?"

"Yes; it is more than likely that he is in this town. He takes a deep interest in the case of the young man who is in prison here for what happened at Exton."

"'Taint likely he'd be hanging round where you are, guv'nor. There ain't sense in that," wagging his head sagely.

"I tell you he must be here, and you are a poor stick if you cannot find him."

"If he is here, why, of course, I kin get 'im, and what then—"

"Let me know, that is all, and now go," and he went to the door, threw it open and the visitor, without another word, went out.

Ellison was watching him disappear down the stairs, and was about to return to his room, when a voice near him said pleasantly:

"Looking for me, Mr. Ellison? Well, I'm glad to meet you," and turned to face Job Hendricks.

CHAPTER XII.

DIAMOND CUT DIAMOND.

James Ellison was not the sort of a man who is easily moved or surprised, but the sight of Hendricks standing there, calm and smiling—the very person he had been discussing with his agent—for a moment disconcerted him. He began to experience a certain dread of a man who seemed to be so utterly careless of his own safety. So he stood for a moment staring at his visitor in puzzled amazement. He observed that Job had trimmed his beard, was better dressed, and otherwise changed. In short, he was in general appearance a very different looking man than when they had met before.

"Well, I suppose you are not too busy to see me?" said Hendricks, who seemed to enjoy the other's discomfiture.

"Certainly, I shall be glad to hear what you have to say," replied Ellison, quick to recover from his temporary torpor, wishing at the same time that his visitor was in a place not mentioned in polite society.

"Be pleased to walk in, Mr. Hendricks?" as with a bow, and a courtly gesture of his right hand, he motioned toward the open door. Job bowed gently, and strode past him into the room, where he selected the most comfortable chair, dropped into it with a sigh of relief, and waited for the other to speak. He saw that his host as he closed the door was still disturbed in mind, and that he was struggling to appear at least cool and collected as his guest, who certainly did not display the slightest embarrassment.

Ellison did not sit down, for he seemed to feel too nervous, and continued to walk up and down the room, twisting his gray mustache with his thin white fingers and occasionally casting a curious glance at his visitor.

"Didn't expect to see me, did you?" said Job Hendricks, after a pause. "I happened up to visit you the other day at Exton, and found that you had departed, bag and baggage, and had left no address."

"I left one, of course—for my friends——" began Ellison, who had now recovered some of his sang froid.

"Then you don't count me among your friends——"

"I can't say I do."

"You will find that I shall stick closer to you than a brother—not to say a friend, until I have had my way," replied Job, calmly. The speech seemed to wake Ellison out of his lethargy, and he came over to the place where Job was seated and glared at him with flashing eyes.

"Do you mean to threaten me?" he blustered.

"Not at all."

"I know who you are—certain things have happened since we last met. I know now that I have nothing to fear from you."

"Then why so excited," and Job covered his mouth with a red hand as if to conceal a smile. "You know all about me, eh? I suppose you learned it from the sneaking gentleman who just came out of your room? Strange that a man of your apparent good sense should put any confidence in the maunderings of a hangdog-looking fellow like that! Don't you see, man, that he would not hesitate to lie if he thought he could support his position and have a claim on your purse."

(CONTINUED)

—Use Press want ads.

PENNSYLVANIA RAILROAD.

The Standard Railroad of America.

PROTECTED THROUGHOUT BY THE INTERLOCKING SWITCH AND BLOCK SIGNAL SYSTEM.

ON AND AFTER JUNE 28, 1902.

Trains will leave Elizabeth as follows:—

f 9 55 a. m.—Fast line daily, with Pullman Vestibule Parlor Cars, for Pittsburg and Cleveland, Northern and Eastern Pennsylvania.

f 6 37 p. m.—Western Express, daily, with Vestibule Sleeping Cars and Dining Car, for Pittsburg and Chicago, except Saturday, for Toledo.

f 8 37 p. m.—Pacific Express, daily, with Pullman Vestibule Sleeping Cars, for Pittsburg, and Chicago, daily for Knoxville, via Shenandoah Valley Route; daily, except Saturday, for Cleveland.

For Baltimore, Washington and the South—1 00, 8 36, 9 07, 10 08 a. m., 1 34, 1 37, 10 08 p m. On Sunday at 1 00, 9 07, 10 08 a. m., 1 34, 1 37, and 10 07 p. m.

For Newark and New York—202, 5 31, 5 49, 6 12, 6 25, 6 33, 6 35, 6 56, 7 17, 7 40, 7 47, 7 54, 8 04, 8 08, 8 10, 8 30, 8 47, 8 56, 9 17, 9 28, 9 47, 10 17, 10 47, 10 56, 11 08, 11 47 a. m., 12 52, 1 02, 1 55, 2 26, 2 57, 3 26, 3 45, 4 41, 4 53, 5 30, 5 45, 5 59, 6 27, 6 48, 6 58, 7 12, 7 21, 7 56, 8 17, 8 54, 9 16, 10 11, 10 44, 11 03 and 11 56 p m. Sundays, 2 02, 5 31, 6 25, 6 30, 7.54, 8 39, 9 20, 9 51, 10 16, 10 27, 10 58 a. m., 12 42, 1 38, 2 20, 2 49, 3 44, 4 53, 5 24, 5 45, 7 08, 7 12, 7 24, 7 53, 8 30, 9 06, 10 16, 10 40, 11 46 and 11 56 p. m.

For Philadelphia—1 00, 6 55, 8 06 8 36, 9 07, 9 35, 10 08, 11 40 a. m., 12 40, 1 34, 1 37, 3 33, 5 15, 6 37, 7 44, 8 37, 10 08 p. m. Sundays—1 00, 6 57, 9 07, 9 35, 10 08, 10 40 a. m., 1 34, 1 37, 5 40, 6 37, 7 44, 8 37 and 10 07 p. m.

"Florida and Metropolitan Limited," 1 37 p m. daily, via Seaboard Air Line

For Atlantic City—1 00 a. m., 12 40 and 1 34 p. m., (10 32 3 35 p m. through Vestibuled Train, Buffet Parlor Cars, Passenger Coach and Combined Coach) week days. Sundays, 1.00, 6 57 and 8 32 through Vestibuled Train with Pullman Parlor, Dining and Smoking Cars and wide‖ Vestibule Coaches). a. m., 1 34 p. m.

For Atlantic City (via Delaware River Bridge Route)—1 09 a. m. and 12 40 p. m., week days. 1.00 and 6 57 a m. Sundays.

For Cape May—1 00 a. m. and 1 37 p. m. week-days. 1 00 a.m Sundays.

For Rahway—1 00, 4 25, 6 44, 7 10, 8 06, 9 00, 9 07, 9 46 11 07, 11 40 a. m., 1 13, 1 43 (Saturdays only) 2 09, 2 43 (Saturdays only) 3 07, 3 38, 3 54 4 38, 4 50, 5 22, 5 36, 5 45, 5 58, 6 05 (does not run Saturdays), 6 13, 6 19 (does not run Saturdays) 6 37, 6 45, 6 58, 7 03, 7 28, 7 44, 8 14, 8 56, 9 54, 11 02 11 47 p. m. and 12 32 night week-days. Sundays—1 00, 6 57, 8 43, 9 46, 10 25, 10 40 and 11 44 a. m., 12 50, 1 50, 2 47, 3 28, 4 48, 5 19, 5 40, 7 15, 7 27, 7 44, 8 14, 8 47, 9 12 10 15, 11 00 and 11 46 p. m.

For New Brunswick—1 00, 6 55, 7 10, 8 06, 9 07, 9 35, 11 40 a. m., 12 40, 1 37, 1 43 (Saturdays only) 3 07, 3 38, 4 38, 5 15, 5 36, 6 05 (does not run Saturdays), 6 37, 8 45, 7 44, 8 37, 10 08 and 11 02 p. m. Sundays—1 00, 6 57, 9 07, 9 35, 9 49, 10 40 a. m., 12 50, 1 37, 1 50, 5 40, 7 44, 9 12 and 10 07 p. m.

For Woodbridge—6 44, 9 46, 11 07 a. m. 12 56, 2 09 4 50, 5 45, 6 13, 7 20, 9 54 p. m. and 12 32 night week-days. Sundays—10 25, 11 44 a.m., 5 51 and 10 15 p. m.

For Perth Amboy—4 25, 6 44, 9 46, 11 07 a. m. 12 56, 2 09, 4 50, 5 45, 6 13, 7 20, 7 35, 9 54 p. m., 12 32 night week-days. Sundays—8 53, 10 25 and 11 44 a. m., 5 51 and 10 15 p. m.

For East Millstone—7 10 a. m., 12 40, 3 07 and 5 36 p. m. week-days.

For Trenton—1 00, 6 55, 7 10, 8 06, 8 36, 9 07, 9 35, 10 08, 11 40 a. m., 12 40, 1 34, 1 37, 3 07, 3 33, 5 15, 6 37, 7 44, 8 37, 10 08 p. m. Sundays—1 00, 6 57, 9 07, 9 35, 10 08, 10 40 a. m., 1 34, 5 40, 6 37, 7 44, 8 37 and 10 07 p. m.

For Lambertville, Phillipsburg and Belvidere, via Trenton—8 36, 11 40 a. m., 3 33 and 6 37 p. m, 6 57 a. m. and 6 37 p. m. Sunday.

For Flemington—11 40 a. m. and 3 33 p. m.

For Freehold and Jamesburg, via Monmouth Junction—8 06 a. m., 12 40, 4 38 and 5 15 p. m. week-days.

For Long Branch, Asbury Park, Ocean Grove and Points on New York and Long Branch R. R.—4 25, 9 36 a. m., 12 56, 3 04, 3 44, 5 43 and 7 35 p.m., week-days. Sundays—10 25 a. m., and 5 51 p. m. Stop at Interlaken for Asbury Park and Ocean Grove on Sundays.

For Brooklyn, N. Y.—All through trains connect at Jersey City with boats of Pennsylvania Annex, affording direct transfer to and from Fulton Street, avoiding double ferriage and journey across New York City.

Leave New York for Elizabeth—From West Twenty-third Street Station—6 25, 7 25, 8 10, 8 25, 8 55, 10 10, 10 55, 11 55 a. m., 12 10, 12 26, 12 55, 1 25, 1 55 (Saturdays only), 2 25, 2 55, 3 10, 3 55, 4 25, 4 55, 5 10, 5 25, 5 40, 5 55, 6 10, 6 25, 6 55, 7 25, 8 10, 8 55, 9 25, 9 55, 10 55, 11 45 and 12 10 night. Sundays—8 10, 7 55, 8 55, 9 25, 9 55, 10 55, 11 55 a. m., 12 55, 1 55, 2 25, 3 55, 4 25, 4 55 5 55, 6 40, 6 55, 7 25, 7 55, 8 25, 9 25, 9 55, 10 55 p. m. and 12 10 night.

For time from Desbrosses and Cortlandt Streets consult local time-tables to be procured from agents.

J. B. HUTCHINSON, Gen'l Manager. J. R. WOOD, Gen'l Pass. Agent.

FIREPROOF.

Be sure to leave your valuables in

Doane's Safe Deposit Vault.

Trunks stored, 50c a month. Lock boxes, $3.50 a year.

LOTS FOR SALE

on Thornton and Martine Avenues. Terms to suit. Small payments down. This section is most beautiful and rapidly improving. Property restricted. Apply to

JAMES E. MARTINE, or Real Estate Agents.

T. M. INGRAHAM,

SCAVENGER

VAULTS AND CESSPOOLS CLEANED DAY OR NIGHT.

Good work at reasonable prices. Satisfaction Guaranteed.

P. O. Box 635. Plainfield, N. J.

JOHN WIRTH

(Successor to Henry Liefke.)

Bakery & Confectionery

201-203 West Front St.

Tel. No. 723.

All Orders Delivered at Short Notice.

H. Eggerding,

121 Park Ave., Manufacturer of the celebrated

C. O. D. CIGAR.

The best 5c cigar in the State, and made on the premises from the finest Havana. Clear Havana cigars a specialty. A large assortment of the choicest brands of domestic cigars.

LADIES DESIRING—

Knife-Pleating or Pinking

done will please leave their orders at No. 22 Duer street and it will receive prompt attention.

MRS. FORCE

W. H. KIRCH,

Carpenter and Builder,

66 Duer Street.

Estimates cheerfully given. Jobbing promptly attended to, too. Money to loan at 5 per cent.

Reading System

New Jersey Central.

Stations in New York foot of Liberty, and South Ferry, Whitehall Streets.

TIME TABLE IN EFFECT JUNE 29, 1902.

For New York—3 17, 5 37, 6 20, 6 02, 6 22, 6 37, 7 25, 7 38, 7 55, 8 03, 8 11, 8 30, 8 54, 9 03, 9 23, 9 50, 10 26, 11 25 a. m., 12 00, 12 44, 1 18, 2 31, 3 42, 3 49, 3 44, 4 17, 4 47, 5 34, 6 22, 6 53, 7 03, 7 42, 8 24, 9 40, 10 17, 11 20 p. m. Sunday—3 16, 5 37, 6 25, 7 43, 8 01, 9 52, 10 08, 11 10 a. m., 12 00 m., 12 58, 1 45, 2 40, 3 17, 3 30, 5 41, 6 45, 6 52, 8 13, 8 52, 10 22 p. m.

For Newark—5 23, 6 29, 7 05, 7 45, 8 46, 9 59, 11 25 a. m., 1 18, 2 31, 3 49, 4 17, 4 47, 5 22, 6 43, 7 42, 8 36, 9 40 p. m. Sunday—7 41, 8 52, 10 03, 11 10 a. m., 12 00 m., 12 58, 1 45, 3 30, 5 41, 6 52, 8 13, 8 52, 10 22 p. m.

For Somerville—5 25, 7 12, 8 21, 9 36, 9 54, 11 00 a. m., 1 03, 1 40, 2 02, 2 11, 3 32, 3 44, 4 35, 5 03, 5 29, 5 47, 6 04, 6 19, 6 41, 7 12, 7 34, 8 08, 8 21, 9 37, 10 32, 11 26 p.m., 12 10 night. Sunday—5 45, 8 43, 11 14 a. m., 2 03, 3 40, 5 37, 6 35, 8 30, 10 15, 11 14 p. m.

For Flemington—7 12, 11 00 a. m., 2 11, 5 29, 6 19 p. m. Sundays—8 43 a. m., 5 37 p. m.

For Phillipsburg and Easton—5 25, 8 21, 9 54 a. m., 2 11, 5 29, 6 41 p. m. Sunday—5 45 a. m., 3 03, 6 35 p. m.

For Bethlehem, Allentown and Mauch Chunk—5 25, 9 54 a. m., 2 11, 5 29 p. m. Sundays—5 45 a. m., 2 03, 6 35 p. m.

For Wilkesbarre and Scranton—5 25, 9 54 a. m., 5 43 p. m. Sundays—5 45 a. m.

For Long Branch and Ocean Grove, etc.—8 11, 11 25 a. m., (1 18 Red Bank only), 2 31 (through coach), 3 44, 4 47, 6 23 p. m. Sunday (except Ocean Grove)—8 00 a. m., 12.58, 3 30, 11 28 p. m. (Wednesday and Saturday only).

For Lakewood, Toms River and Barnegat—3 37, (8 11, 8 46 Lakewood only) a. m., 1 18, 4 17 (Lakewood only) p. m.

For Atlantic City—8 46 a. m. 12 44 (Saturday only), 2.49 p. m.

For Philadelphia — 5 17, 7 44, 8 38, 9 14, 9 44, 10 44, 11 14, 11 44 a. m., 12 46, 1 39, 2 11*, 3 44, 6 29*, 7 24*, 8 21, 9 37* p.m., 1 17 night. Sunday—5 17, 5 45, 9 55 11 14 a. m., 2 45, 4 55, 5 37*, 6 35*, 9 47 p. m., 1 17 night.

For Trenton—5 17, 7 44, 8 38, 9 44, 10 44, 11 44 a. m., 12 46, 1 39, 3 44, 5 29*, 7 24*, 8 21, 9 37* p. m., 1 17 night. Sundays—5 17, 5 45, 9 55, 11.14 a. m., 2 45, 4 55, 5 37*, 6 35*, 9 47 p. m., 1 17 night.

For Reading and Harrisburg—5 17, 5 25, 8 38, 9 54, (10 44, 11 44 Reading only), a. m., 2 11, (5 48 through train). 1 17 night Sundays—5 17 a. m., 2 43, 5 37, 6 35 p. m., 1 17 night.

For Pottsville, Sunbury and Williamsport—5 17, 5 25, 9 54 a. m., 2 11 (5 29 Pottsville only) 8 21 p. m., 1 17 night. Sundays—5 17 a. m., 2 03, p. m., 1 17 night.

For Baltimore and Washington—9 14, 11 14 a m., 1 39, 3 44, 5 34* 7 34* p. m., 1 17 night. Sundays—11 14 a. m., 2 45, 5 37*, 6 35* p. m, 1 17 night.

* Change cars at Bound Brook.

W. G. BESLER, Gen. Manager. C. M. BURT, Gen. Pas. Agent.

Lehigh Valley Railroad.

Time Table in Effect May 18, 1902.

LEAVE SOUTH PLAINFIELD, N. J.

Time given for Plainfield is leaving time of stage from City Ticket Office, 218 West Front Street, which makes connection with trains at South Plainfield.

Leave Plainfield 9 45 a. m.
Leave South Plainfield 10 21 a. m.

Daily express for Buffalo, Niagara Falls, Toronto, Detroit, Chicago and principal intermediate stations.

Leave Plainfield 12 10 p. m.
Leave South Plainfield 12 52 p. m.

Daily, except Sunday, Black Diamond Express for Rochester, Buffalo and Niagara Falls. Connects for Detroit and Chicago.

Leave Plainfield 6 00 p.m.
Leave South Plainfield 6 40 p. m.

Daily, Solid Vestibule train for Buffalo, Niagara Falls, Toronto, Detroit, Chicago and principal intermediate stations, except Rochester.

Leave Plainfield 8:15 p. m.
Leave South Plainfield 8:55 p. m.

Daily, The Buffalo Train for Rochester and Buffalo. Connects in Buffalo depot for Niagara Falls, Toronto, Detroit, Chicago and principal intermediate stations.

The stage will also meet Eastbound trains 6, 2, 8, 4 and 10.

For time of local trains see pocket time-tables. Telephone No. 112-B

ROLLIN H. WILBUR, General Superintendent.
CHARLES S. LEE, General Passenger Agent.
26 Cortlandt Street, New York.
FRANK ROWLEY, City Ticket Agent, 218 West Front Street, Plainfield, N. J.

Arrival and Departure of Mails.

PLAINFIELD POSTOFFICE.

Office opens 7 a. m., closes 7 p. m. On Saturday's close half hour later.

NEW YORK MAILS.

Arrive—7:30, 8:40, 11:30 a. m.; 2:00, 5:00, 5:30 p.m.
Close—7:20, 9:30 a. m.; 1:00, 2:15, 6:00, 7:45 p. m.

SOMERVILLE and EASTON.

Arrive—8:40 a. m.; 3:15 and 7:00 p. m.
Close—7:20 a. m.; 1:45 and 4:30 p. m.

ELIZABETH—Direct.

Close—1:00 p. m.

PENNSYLVANIA—West of Easton

Close 12:35 p. m.

NEWARK—Direct.

Arrive—8:40 a. m.; 3:30, 5:30 p. m.
Close—7:20 a. m.; 1:00, 3:15 and 6:00 p. m.

PHILADELPHIA—Direct.

Arrive—7:30, 8:40, 11:30 a. m.; 2:00 and 7:00 p. m.
Close—7:20 and 9:30 a.m.; 12:55, 4:30 and 7:45 p.m.

Through fast mail for West and South close 4:30 and 6:45 p. m.

Through fast mail for East, close 1:00 and 6:45 p. m.

WATCHUNG, WARRENVILLE & GALLIA. (Mt. Bethel.)

Arrive—1:30 p. m. Close—9:00 a. m.

SUNDAY MAILS.

Office open from 9:30 to 10:30 a. m. Mail closes at 6:15 p. m.

E. H. BIRD, P. M.

STONE FROM Bartle's Quarry,

Watchung, N. J.

Small Stone for Cesspools, etc. . . . . 30c ton
1 and 2 Men Stone for Foundations . . . 45c "
1 & 2 Men Stone for corners & facework . 90c "
Cellar Steps . . . . . 15c ft.
Window Sills, 2¼ thick . . . . . 15c ft.

ALL KINDS OF STONE WORK.

Yard: Corner Church and Second Streets.

W. E. BARTLE.

L. MORALLER & SON,

WATCHMAKERS AND JEWELERS.

219 Park Avenue.

REAL ESTATE AND INSURANCE.

MONEY TO LOAN.

197 North Ave.

Wm. D. Thickstun, John P. Emmons. Telephone 601.

AUDSLEY'S ART STORE.

Maurice A. Audsley, Manager

No. 135 East Front Street.

Fine Portraits and Enlargements. Pictures and Artists' Materials. Artistic Framing a Specialty.

VISITORS ALWAYS WELCOME.

MONEY TO LOAN.

ATTENTION! READ: WE LOAN MONEY

On Household Furniture, Pianos, Horses, Wagons, etc.

THE PROCESS IS SIMPLE.

Make your applications for money, and have it in your hands the same day. Any amount from $25.00 upward, from one month to a year. Mortgaged property is left in your possession.

OUR TERMS ARE EASY.

You have many options in the payment of same. Pay on the instalment plan, weekly or monthly. Each payment takes up principal and interest. Each payment is for a like amount. This simplifies matters, so you know just where you stand in paying off your obligations, and when the time expires you are out of debt.

WHY IS IT

That we have built up such a large loan business? Because we know how to treat our customers, and they are sure to get fair and honest dealings with us. All transactions strictly confidential. Call or write and let us explain terms.

Mutual Loan & Investment Co.,

118-120 MARKET STREET,

Near Halsey Street, NEWARK, N. J

HOTELS.

THE PLAINFIELD

Cor. Second St. and Park Ave.

EXCELLENT ROOMS.

HOTEL WALDORF,

EAST FRONT STREET.

HENRY WINDHAM, Prop.

Gottfried Kruger's Extra Beer on draught. Imported Wines, Liquors and Cigars. Hotel accommodations and private dining room.

HOTEL KENSINGTON : : : :

(Licensed)

J. H. Staats, Prop.

107 109, 111 NORTH AVENUE.

Everything New and Up to Date.

An Inspection Solicited.

THE TRUTH About Your Teeth

FOR THE ASKING.

We will gladly tell you JUST what is needed and JUST what it will cost if you wish. Did you ever hear? "She would be pretty if it wasn't for her teeth."

What does this mean generally?

DRS. LEONARD,

Front St., Cor. Park Ave.,

Hours—8 a. m. to 6 p. m. Plainfield.

McCullough's STEAM MILL,

21 Steiner Place, North Plainfield.

R. H. McCULLOUGH, Prop.

Sash, blinds, doors, mouldings, scroll sawing, turning, etc. Estimates cheerfully furnished.

I. W. VAN SICKLE,

122 North Ave., Plainfield, N. J.

Fresh & Salted Meats,

GAME IN SEASON. Philadelphia Scrapple.

Orders called for and delivered promptly.

TELEPHONE 148 b.

J. C. Pope & Co.,

INSURANCE AGENTS.

110 East Front St., Plainfield, N. J.

A Breath of Pine Balsam in Every Cake

HARFINA

SOAP FREE Medicated, Refreshing. Makes hair soft and silken. Destroys disease germs in scalp and body. Best soap for skin, hair, scalp, nursery. Watch for list of druggists who give 25c. cake HARFINA SOAP FREE with 50c. bottle of HAIR-HEALTH.

MILK DEALERS.

Two Hundred

housewives are made happy—because they get their milk supply from the

Netherwood Farm.

Always reliable. A postal or a visit to the Farm will do the trick. : : : ;

Wm. Lindsay & Son

MOUNTAIN AVENUE.

Spalding Nyack Bicycles $12.50
Cleveland Bicycles $22.00

Bicycles and Sundries Almost Given Away.

Baby Carriage Tires Put On.

R. FRUCHT, 218-224 Park Ave.

GRAND ARMY HONORS.

Friends and Comrades of John McElroy Boom Him for Commander in Chief.

A circular has been issued by the department of the Potomac, Grand Army of the Republic, setting forth the claims of Senior Vice Commander-in-Chief John McElroy for the office of commander-in-chief, to be voted for at the national encampment in Washington, D. C., in October. It is believed that he has the lead in the race, because of being in line of promotion. The circular gives Comrade McElroy's record, and the reasons for his election as follows:

"Comrade McElroy's military record, covering the period from October, 1862, to the close of the war, is above criticism. He enlisted at the age of 16 (having been born in 1846) in the MacClernand Guards, which subsequently became company L, Sixteenth Illinois volunteer cavalry, and was consequently only 19 when discharged.

COL. JOHN M'ELROY.
(Candidate for Commander in Chief of the Grand Army.)

"When a prisoner of war at Andersonville and other places, his excellent qualities as a soldier and comrade were fully tested. He refused repeated offers from the rebel authorities of assignment to duty outside the stockade, preferring to decline all favors and remain with his fellow prisoners in distress. He was known to all as 'Little Illinois,' and was a member of the band of Regulators, who arrested, tried and hanged six 'raiders,' July 11, 1864, and thus contributed to the restoration of law, order and security to life among the 25,000 prisoners then confined at Andersonville, many of whom were helpless and wholly at the mercy of the lawless. This incident shows his mettle as a boy, and was prophetic of the unswerving loyalty he has shown his comrades and the untiring efforts he has made to advance their interests continuously since the war.

"As a grand army man he requires no introduction anywhere among his comrades. His membership in the organization dates back to 1866, and he has been at all times during the intervening 36 years the loyal and unfailing friend of the order, never evading or shirking any duty or service within his ability to perform for the advancement of its interests or those of his comrades.

"In 1874 he became managing editor of the Toledo Blade, Toledo, O., a paper of wide influence and extensive circulation throughout the country, and immediately made it a strong advocate of veterans' rights, and in 1884 he accepted the managing editorship of the National Tribune, at Washington, D. C., which he yet retains; thus making a period of 28 years during which he has had editorial control of papers of national reputation and influence."

VEST NOT DISABLED.

Rumor That Missouri's Famous Senator Is Going Blind Is Emphatically Denied.

United States Senator George Graham Vest, who was falsely reported as going blind, is now 73 years old, but of as keen sight and clear an eye as any man of his age in the country. The senator is now serving his fourth term as the representative of Missouri in the national legislature. He has been in public life since 1860, in which year he first took his seat as a member of the Missouri legislature. He was born at Frankfort, Ky., and was graduated from Center college in 1848. He removed to Missouri in 1853, and settled at Sweet Springs, where he still lives.

GEORGE GRAHAM VEST.
(Senior United States Senator from the State of Missouri.)

Champagne from Pineapples.

A Detroit chemist has found a process for making a champagne-like wine from pineapple juice.

AN IDEAL EDUCATOR.

Charles W. Eliot, President of Harvard University.

One of His Grandest Achievements Is the Introduction of the Elective System in American Seats of Learning.

Charles W. Eliot, of Harvard university, who has recently been elected president of the National Educational association has for 30 critical years been the prime minister of our educational realm. He was born in Boston in 1834, and his preparatory education was acquired at the Latin school in that city. Graduating from Harvard with the class of '53, he became a tutor in mathematics in the university, and later assistant professor in mathematics and chemistry. Being appointed to the chaid of analytical chemistry at the Massachusetts Institute of Technology, he served until he began his official life as president of Harvard in '69. He regards the administration of a university as a business. He is not, as are many educators, first an author or a teacher, and secondly an administrator. He illustrates the fact of making such presidency a business. President Eliot brought to his work a vigorous and impulsive personality, distinguished alike for moral and intellectual qualities. Some one has said that the normal man is two-thirds will and one-third intellect. Perhaps the two qualities possessed by Dr. Eliot which have done much to make all things possible to him in the line of his endeavor are the wonderful strength of his will and his absolute fearlessness.

The relations which a university president holds are probably more numerous and more important than those held by the average public officer. He holds a relation to the students, the faculty, the various governing boards, the preparatory schools, and, more important still, to the community at large.

President Eliot has put himself in close relation with the commonwealth of Massachusetts and he has closely identified himself with their system of public school instruction. He has pointed out serious defects in the system and has suggested practical methods of eliminating evils. The teaching of elementary science in the grammar and high schools is due to his recommendations. He believes that it is the duty of every educator to make American education of every grace better, and it is due largely to his criticisms and directions that public education has been organized upon a wiser and better basis. His ideas have resulted in increased respect for the teaching profession, less unnecessary labor for the student and have saved the people much unwise expenditure.

CHARLES W. ELIOT.
(New President of the National Educational Association.)

And it is in President Eliot's relation to public education that we touch the keynote of his career. In reality the success of his administration lies in the fact that he has kept himself and the university in vital touch with the community. He has coordinated it with the other social, commercial and educational forces of the time. He has made it a university for the men who are to rule affairs.

Perhaps President Eliot's most conspicuous work has been the introduction of the elective system, a subject which he discusses in nearly every one of his reports. According to his views on the subject, this system will promote concentration, individuality and equip each man to make the largest contribution to the betterment of the race. Its chief aim is to adjust a college education to at once the practical and the higher life.

His reforms have all been rooted in principles and purposes which are essentially moral and religious. He has gone the whole length of the educational line, condemning every defect and rebuking every form of inefficiency as an injury to the community and a crime against the individual. Of a university he says that it should be its principal function to train leaders—men who have the originating power, who reach forward in all fields of activity and push beyond the beaten paths of habit, tradition and custom.

The National Educational association has chosen for its president a man who stands for the highest ideals and new and progressive methods in educational reform. In truth, a man of "light and leading," who stands for the advancement of real knowledge in contrast to mere education.

Three Kinds of Men.

It is a wise man who knows when to change his mind, a plucky man who does it, a lucky man to have one to change.

In Settling Up an Estate

a forced sale often causes shrinkage of property values. Life Insurance makes up the deficiency, or supplies cash, which enables the heirs to wait for a better market.

The Prudential Insurance Co. of America.

Home Office: NEWARK, N. J.

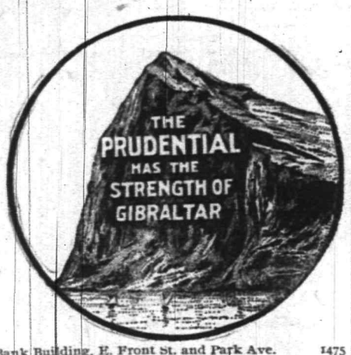

JOHN F. DRYDEN, President.
LESLIE D. WARD, Vice President.
EDGAR B. WARD, 2d Vice President and Counsel.
FORREST F. DRYDEN, Secretary.
C. E. BALL, Sup't., Rooms 2-3-4 Bank Building, E. Front St. and Park Ave. 1475
Box 796, Plainfield N. J. Telephone No. 1343.

SPORTING NEWS

TENNIS.

In continuation of play in the tennis tournament yesterday afternoon on Y. M. C. A. court Schomp defeated Denton 6-4. This evening Schomp and Robbie will meet and tomorrow evening the winner of the match will play Rogers, bringing the tournament to an end. Thursday evening as a grand finale to the series of games, the contestants will sit down to a spread in the nature of a banquet.

ROD AND GUN.

Eugene O'Reilly, James Day and Harry Martin, chaperoned by Pat. Muldoon are spending today near Amboy fishing. Mr. O'Reilly received a letter yesterday that the fish are plentiful and the trip was arranged for today.

NO MEETING.

Misunderstanding in Date Inconveniences Members of City Common Council.

Through a misunderstanding it was announced that the Common Council would meet last evening. Several members of the Council assembled at the rooms on North avenue only to learn that the meeting is to be this evening.

Several councilmen had a good laugh at the expense of Mr. Mellick. He was the member to set the date for the adjourned meeting, but like a few others was misled and he drove from his home to the Council Chamber to attend the meeting. He did not learn his mistake until he arrived at his destination.

The meeting will be held this evening when the books of the Board of Assessors will be considered and the hearing in the case of Griffin H. Freeman against Louis M. Dunavan will be given.

Rescue Mission Work.

The members of the Rescue Mission spent last evening at the Netherwood Fresh Air Camp where they entertained the children with a prorgamme of songs and recitations. The treat was thoroughly enjoyed by the inmates and another visit is contemplated.

Anniversary Celebration.

Martha Washington Council, Daughters of America, will celebrate the anniversary of its organization, this evening. A committee has prepared an entertainment to be given in K. of P. rooms in the Washington Hall building.

Capital and Labor.

We can suit the laboring man with small means or the capitalist with millions with our

Real Estate.

Let us know what you want. Payments arranged to suit purchaser.

ELSTON M. FRENCH,
REAL ESTATE, MORTGAGES & INSURANCE,
Tel. 24. 171 NORTH AVENUE Opp. Depot

ARCHIE NILES IS MARRIED

WEDS MISS MAGGIE KLINER, OF THIS CITY.

Rev. George B. Shaw Officiates —Groom a Machinist in Potters.

To the surprise of many friends, announcement is made of the marriage of Archie Niles, of Orchard place, to Miss Maggie Kliner, of East Second street. The event took place Tuesday evening, August 12, in the study of the Seventh-Day Baptist church, and Rev. Geroge B. Shaw, pastor of the church officiated. There were no others present except two witnesses.

The groom is well-known and is popular. He is a machinist by trade and is employed in the Potter Press Works. He has been a member of Company K since its organization. The bride is also well-known in Plainfield. In the near future the couple will go to housekeeping.

CITY JOTTINGS.

—Neuman Bros' Formosa Oolong tea cannot be surpassed in quality. Try it for an iced drink.

—Mrs. Ida Courser, of Central avenue, has secured a position as cashier and bookkeeper at Love Brothers' grocery on West Front street.

—The Star of Plainfield Lodge, Shepherds of Bethlehem, will visit Success Lodge, of Newark, tomorrow evening. The trip will be made by trolley.

—The men at the Potter Press Works are still working overtime on account of the rush orders. This will probably continue for several weeks to come.

—George Neal, the carpet weaver, who was given notice a few weeks ago to remove from the basement at Rowley's drug store on West Front srteet, has moved to Washington Hall. Mr. Neal's lease had expired and Mr. Rowley wanted the basement for his own use.

Dr. Charles G. Davis, of East Sixth street, has arrived home after a pleasant two weeks' rest at Long Lake, N. Y.

To My Friends.

It is with joy I tell you what Kodol did for me. I was troubled with my stomach for several months. Upon being advised to use Kodol, I did so, and words cannot tell the good it has done me. A neighbor had dyspepsia so that he had tried most everything. I told him to use Kodol. Words of gratitude have come to me from him because I recommended it.—Geo. W. Fry, Viola, Iowa. Health and strength, of mind and body, depend on the stomach, and normal activity of the digestive organs. Kodol, the great reconstructive tonic, cures all stomach and bowel troubles, indigestion, dyspepsia. Kodol digests any good food you eat. Take a dose after meals. L. W. Randolph.

DID YOU KNOW?

THAT we are one of the MOST reasonable places in the city to buy Patent Medicines.

THAT we fill ALL prescriptions carefully, accurately and promptly.

THAT all telephone orders are carefully filled and promptly delivered.

THAT our Soda is LIQUID LIFE on a hot day.

The Watchung Pharmacy,
E. S. F. RANDOLPH, Prop.,
NORTH AND WATCHUNG AVES.
TELEPHONE, 207.

THOSE WHO COME AND GO

NOTES CONCERNING PLAINFIELDERS AND THEIR MANY GUESTS.

Some of Those That Go to Make Up the Day's Budget of Arrivals and Departures.

Miss May Squier, of the West End, is spending her vacation at Asbury Park.

Charles Warnock, of East Second street, who has been quite ill, is convalescing.

Mendel Block, of New street, is spending a week with relatives in Yonkers.

Edward Taylor, of West Second street, has been visiting friends at Bayonne.

Robert Morley, of South Second street, will spend next week at Midland Beach.

Miss Filkins, of New York, is visiting Miss Lizzie Dencklau, of East Second street.

Mrs. Garthwaite, of West Front street, has returned from a pleasant stay at Asbury Park.

Mrs. Montayne, of South Second street, is visiting her sister-in-law in Brooklyn for a week.

Edward Laing, of East Front street, is planning to spend the last week of August at the seashore.

Mrs. Auguste Woolfe, of Grove street, left yesterday on a visit to friends at Linden, N. J.

Miss Ethel Marsh, of West Front street, has returned home from a visit to friends at Asbury Park.

Elmer E. Garretson, of Seigfried, Pa., has been spending a few days with relatives in Plainfield.

Miss Annie Carroll, of West Fourth street, has returned home after two weeks spent in the Catskills.

Edward Terier, of Watchung, left Saturday for Kinderhook, N. Y., where he will remain a week.

Mrs. Harold Jackson, of Pittsburg, Pa., is visiting her sister, Mrs. Herman Kellar, of Somerset place.

Miss Florence Mills, of South Second street, is spending a week with relatives on Staten Island.

Miss Clara Long, of Park avenue, has returned from a visit with her cousin, Miss Long, of Somerville.

Mr. and Mrs. Harry Pound, of West Front street, have returned from a visit with relatives at Milltown.

Mrs. J. Johnson and sister, Miss Josie McDonald, of Perth Amboy, have been visiting friends in town.

Miss Edith Roseberry, of West Front street, has gone to Pottstown, Pa., for a week's stay with relatives.

Mrs. M. Leichtentritt and daughter, Miss Nettie, of West Front street, are spending their vacation at Asbury Park.

John C. Hopewell and sister, Miss Anna Hopewell, have returned from a week's visit with friends in Flemington.

Miss Etta MacMurray, the faithful assistant to City Clerk J. T. MacMurMurray, has returned from her annual outing.

Miss Nellie Apgar, of East Front street, resumed her position, yesterday, after a pleasant two weeks' vacation.

Miss May Thompson, of West Fifth street, and Miss Alice Scribner, of Maple avenue, are sojourning at Asbury Park.

Mr. and Mrs. Walter Titus, of Somerset street, have returned home from a week's camping trip at Lake Hopatcong.

Miss Sarah Carney, of Woodhull & Martin's store, commenced her annual vacation yesterday. She will be absent a month.

Mr. and Mrs. W. D. Williams, of West Fifth street, left yesterday for Sussex county, where they will spend their annual vacation.

Mrs. I. P. Allen, of Pearl street, has returned from Schenectady, N. Y., where she has been visiting her sister, Mrs. I. Cavalier.

Mr. and Mrs. J. V. E. Vanderhoof and son, of West Front street, left yesterday for Asbury Park, where they will remain for two weeks.

Dr. Lufburrow, of West Front street, accompanied by his sisters, expect to go to Atlantic City this week, where they will remain for a time.

Miss Mary Driscoll and her neice, Miss Lillian Polhemus, of New York, are guests at the home of Mr. and Mrs. Arthur McGinley, of Richmond street.

George Morton, of West Front street, and Raymond King, of La Grande avenue, left Saturday for Belvidere where they will remain for two weeks.

Mrs. Henry VanMiddlesworth, of West Front street, is visiting relatives at Point Pleasant. Her husband is planning to spend Labor Day at the same place.

Sidney R. Craig, of West Front street, has gone to Middlebury, Conn., where he will spend a week as the guest of Rev. J. W. Richardson, who is sojourning there.

FLORISTS.

CUT FLOWERS.

Palms, Ferns and Flowering Plants. Immense stock at low prices. Decorations and Floral Design Work a Specialty.

STANLEY,
142 North avenue. Telephone, 1983.
Greenhouses, 1112 South av. Telephone, 1311.

-:-FLORIST-:-
WM. H. BROWER'S SONS,
946 Broadway, New York, between 22d and 23d Streets.
Orders received at the residence of JOHN L. BROWER, 127 East Fifth Street, corner Sycamore Street, Plainfield.

L. L. Manning & Son,
STEAM GRANITE WORKS,
Corner Central Avenue and West Front Street, opposite First Baptist church.

Townsend's Granite Works
Fourth and Richmond Sts.
Tel. Call 1884. Westfield Trolley Passes My Office

T. A. MOORE,
Undertaker and Embalmer,
OFFICE 508 WATCHUNG AVENUE.
RESIDENCE 124 WATCHUNG AVENUE.
Tel. 614. Office open day and night.

GEO. W. COLE,
UNDERTAKER AND EMBALMER.
200 W. Second St. Telephone 153.
Office open Day and Night.

ESTABLISHED 1872.
P. CASEY & SON,
UNDERTAKERS AND EMBALMERS.
Office: 16 Park Ave
Residence: 417 W. Third St. Tel. 1082
Office open Day and Night.

DIED.

RUNYON—At New Market, N. J., Aug. Terressa Runyon, age 89 years, 2 months.

Relatives and friends are respectfully invited to attend the funeral service at the residence of Mrs. Elsie L. Dayton, on Wednesday, Aug. 20, at 2 p. m., and at the Stelton Baptist church, at 3 p. m.

LEFLER—At Plainfield, N. J., on Monday, Aug. 18, 1902, Charles Lefler, aged 81 years.

Funeral services from St. Stephen's church, Netherwood, on Wednesday, Aug. 20th, at 3 p. m.

WANTS AND OFFERS

LOST—Angora cat, black and white marking. A suitable reward will be paid for its return in good condition to 531 West Eighth street. 8 18 3

FOR SALE—FINEST BUILDING LOTS IN PLAINFIELD ON WHICH TO BUILD HOMES; COSTING FROM THREE TO FIVE THOUSAND DOLLARS EACH. PARTICULARS OF CHAS. L. MOFFETT, ATTORNEY, CORNER PARK AND NORTH AVENUES. 7 26 tf

SPECIALTY North Plainfield property; houses to rent from $20 month and upward; houses for sale from $1,000 and upward; insurance in best companies. Geo. F. Brown 94 Somerset St. Telephone 1541. 1 11 tf

FARMS for sale; real estate and insurance. Wm. H. Rogers, Washingtonville, N. J 4 10 tf

MONEY TO LOAN on bond and mortgage. J. F. MacDonald, 149 North Ave. 8 16 6

TO LET—Cranford; attractive 8-room modern residence, all improvements; fine location, high ground, near station; boating. Bookout, 125 Union avenue, Cranford. 8 16 3

FOR SALE—Two-horse truck in first-class order. Apply at 965 West Front St. 8 13 6

LOANS NEGOTIATED. J. T. Vail, 177 North avenue. 1o 3 tf

TO LET—322 East Fifth street, from Sept. 1, house 9 rooms, fully improved. Key at 326 East Fifth street. 8 13 6

FARM WANTED—100-150 acres; lease term years; might buy; give full description, location, price, terms, or be ignored. Address Principals Only, care Press. 8 19 2 tu s

WANTED—House, centrally located; rent must be between $12 and $15. Address D. K., Press office. 8 19 2

WANTED—20 girls for housework. Call 316 East Second St. 8 19 2

BOARD WANTED, by young man, southerner, on Sept. 6th; $25 a month; employed in a New York bank; preferrably with private family. Address Permanency, care Daily Press. 8 19 2

WANTED—A small furnished house from Sept. 1 to July 1, 1903. Raymond, care Press. 8 19 2

LOST—A set of teeth between Rahway Junction and Plainfield. Reward at Westfield trolley office. 8 19 2

YOUNG colored man, who has been employed as coachman and understands care of horses, grounds and cooking, wishes employment; a trial solicited. Apply T. Payne, 517 East Sixth street, or care Wm. Taylor, 512 Woodland Ave.

FOR SALE CHEAP—Square piano, in good condition. Apply 321 East Front street. 8 19 3

WANTED—3 men; must be hustlers, reference required; good chance for advancement. Call or address, G. W. Bennington, Prak and North avenues, Plainfield, N. J. 8 19 3 o d

WANTED—Pair Belgian hares. Call or address 11 Codington Ave.

WANTED—Plain sewing by day; reasonable. Address Sewing, care Press. 8 19 3

MONEY to loan in amounts to suit borrower. Reed & Coddington, 149 North Ave. 8 18 12

SEVERAL rooms, with first-class cuisine; terms reasonable. 1121 Putnam Ave. 8 18 12

PROPERTY sold, rented or exchanged. Fire insurance, fidelity bonds, plate glass and burglary insurance; mortgages at 5 per cent. 171 North Ave. Elston M. French. 12 20 tf

HOUSES for sale, rent or exchanged; insurance placed in all branches; money to loan; appraisements made. Mulford, opposite depot. 2 1 tf

$22.000 to loan on Plainfield business property at 5 per cent interest; would divide it. Charles L. Moffett, attorney, corner Park and North Aves. 8 8 tf

MONEY to loan on bond and mortgage. Charles L. Moffett, attorney, corner North and Park avenues. 5 9 tf

FIRST-CLASS help and first-class places at the Swedish Intelligence Office, 22 Somerset place. 3 23 tf

BASEBALL
—AT—
Scotch Plains
Saturday Afternoon, 3:30.
Great Game—Locals vs. Sydney
Brooklyn's crack team. Trolley direct to grounds

Plainfield Storage Co.
Auction and
Commission House,
CHAS. YAEGER, Manager,
326-332 W. Front St.
Best facilities for storing household goods.
Regular weekly auction sales discontinued until Wednesday, September 3. For special sales during August watch this space Tuesdays.

A First-class Investment

A progressive building and construction company incorporated under the laws of the State of New Jersey, offers a limited amount of its preferred (**guaranteed**) stock —**guaranteeing 4 per cent. per annum** and is redeemable in **Five** years, at **twice** the amount for which it is now being sold. Backed and secured by a **$100,000.00** Guaranty Fund. For full particulars address **Box 77, care Press**

CLACY & FARLEE,
late of the New York Painting & Decorating Co.
Painters, Decorators and Paperhangers.
All work guaranteed. Estimates freely given.
LOCK BOX 580, PLAINFIELD, N. J.
JOHN CLACY, 510 Madison Ave.
8 15 6 G. S. FARLEE, 137 E. Front St.

Plainfield Business College
OPENS SEPT. 2.
DAY AND NIGHT.
For Anything in Real Estate
call or write Ira L. LaRue, Plainfield, N. J.
"As well known as the town pump."

SPECIAL SALE
WEEK OF AUGUST 18 TO 23
The Great Atlantic & Pacific Tea Co.
WILL SELL THEIR FANCY 7-CENT JAVA
RICE
AT ONLY 4½c A POUND
NOT MORE THAN FOUR POUNDS TO A CUSTOMER REGULAR PRICE 7c.

Remember, they are selling the
Best 25-Cent Coffee
Crown
Good Fresh Roasted
COFFEES,
15 & 20c a lb.

Now is your time to test
Campbell's Celebrated
Salad Dressing
Only 10c
A Half-Pint Bottle
None Better Made

137-139 West Front St.

THE PLAINFIELD TRUST COMPANY NEW JERSEY
CAPITAL
$100,000.00.

Acts as Executor, Administrator or Trustee.
Receives Active Checking Accounts and Allows Interest on Daily Balances.
Operates a Saving's Department
O. T. WARING, President.
A. V. HEELY, Vice-President.
HENRY A. McGEE, 2d Vice-Pres.
J. HERBERT CASE, Sec'y and Treas.

MEN'S $8, $10 & $12 Spring SUITS
Reduced to $5.00

Including Blue and Black Cheviots, Fancy Cheviots and Cassimeres, in light and dark colors, also the latest shades in pencil striped flannels. All purchased by us this week from one of the world's most reliable and celebrated manufacturers of clothing.

Plainfield has not known such a clothing sensation in years, as every suit is desirable and offered at half and for less than half the actual value. It will be wise to choose early before your size is sold out.

Sale begins at 8 a. m. Saturday.

New York Clothing Co
M. WEINBERGER, Manager,
214 W. Front St., PLAINFIELD, N. J.

Plainfield ART ...Store...
Y. M. C. A. BUILDING.
Special Picture Sale 25 per cent. off including a fine lot of Water Color Paintings, Platinums, Etchings, etc. Artists' Materials—Paint, Brushes, Canvas, Stretchers, etc.
Artistic Picture Framing a Specialty.

VANTINE'S TEAS, Pure and Invigorating. Notable for their Fragrant Aroma.
English Breakfast, Formosa Oolong, Orange Pekoe, Young Hyson
P. G. DuBois,
Formerly with A. A. Vantine & Co.,
326 WEST FRONT ST.
Uncolored Japan, Basket Fired Japan, India Teas, Ceylon Teas, Mixed Teas
VANTINE'S YO-SA AND MO-RI OR COFFEES. TURKISH COFFEE.

CYCLISTS' CALENDAR.
Sun Rises 5:15 a. m.
Sun Sets 6:53 p. m.
Bicycle lanterns must be lighted at 7:53 p. m.

THE DAILY PRESS.

THE WEATHER.
Partly cloudy tonight; local rain, followed by fair, Thursday; stationary temperature.
Thermometer 70.

ESTABLISHED MAY 10, 1887 — PLAINFIELD, N. J., WEDNESDAY, AUGUST 20, 1902. — TWO CENTS A COPY—$5 A YEAR.

COUNCIL MET LAST EVENING

The Books of the Board of Assessors Were Examined and Approved.

THE SESSION WAS SHORT.

Freeman-Dunavan Was Matter Laid Over Until the Next Regular Meeting of the Council in September—Objection by Counselor Robert M. Clark.

The possibility of a hearing being given in the case of Griffin H. Freeman against Louis M. Dunavan, members of the fire department, for infraction of the rules and regulations of the department, attracted a large number of people to the adjourned meeting of the Common Council last evening. All were doomed to disappointment, however, for Councilman Lee offered a motion adjourning the hearing until the next regular meeting of the Council. The purpose of this is that Corporation Counsel Craig A. Marsh will be at home by that time and this is considered essential on the part of the officials.

Lawyer Robert M. Clark, representing Mr. Dunavan, asked the Council to note his objection to the adjournment on the ground that he had a number of witnesses present and it would inconvenience them and put them to unnecessary trouble to adjourn the hearing. The objection was noted.

The members then took a recess to examine the books of the Board of Assessors. This did not consume much time as there were no serious objections to the ratings, except one case, that of Councilman Pray, who felt that the rating on his residence property was too high. There was a good natured argument concerning the matter between Mr. Pray and Chas. H. Hand, the assessor from the Second ward.

After the books were examined Mr. Lee offered a motion that the books as presented by the Board of Assessors be accepted and the motion prevailed. There is every reason to believe that the rate for the coming year will be $2.50, the same as last year.

Mr. Lee offered a resolution that the $114.54 assessed against Reform Hall in error for the years 1898 and 1899 be cancelled. The resolution was adopted, after which the meeting adjourned.

SOLDIERS' MEMORIAL.

Plans of Commission for Erection of a Shaft at Antietam Next Summer.

The commission appointed by Gov. Murphy to erect a monument to the memory of the New Jersey soldiers who participated in the battle of Antietam, Sept. 17, 1862, has held a meeting at the Astor House, New York, to examine the plans and proposals.

There were sketches and proposals from sculptors of several States, but the commission seemed to feel inclined to coincide with the Governor's suggestion to give preference to a New Jersey firm.

As the monument is to be a large and rather elaborate affair, it will take six months to complete it.

The monument will be set up early next summer, but the formal dedication will not take place until the anniversary of the battle of Antietam next year.

Time to Get Time.

There are still a few employes of the New Jersey Central Railroad who have not yet purchased new watches according to the requirements established by the officials. The company is giving the men all the time absolutely necessary, but it is expected that the new timepieces will be purchased at the earliest possible date. The employes who travel between Jersey City and High Bridge are required to go to Bayonne every three months and have their watches adjusted and regulated, if they need it.

Thompson's Work.

In accordance with a request made by H. D. Thompson, correction is made in the list of committeemen of the Hope chapel excursion. Mr. Thompson states that he was the chairman and that he feels proud of the success he has attained. The error was unintentional and this opportunity is taken to give him the honor of the work achieved.

HE FAVORS LOCAL OPTION

GOVERNOR MURPHY'S SOLUTION FOR ATLANTIC CITY.

He Does Not Advocate Passage of General Law Removing Restrictions.

Governor Murphy in a recent interview expresses himself as opposed to the passage of a general act, but favors local option for such resorts as Atlantic City. As the matter is one affecting the entire State his opinion is one of general interest.

"The question," he said, "is one for the consideration of the Legislature rather than for myself. Whatever my opinions may be on the subject, the change you suggest can be accomplished by only one means. That is, by local option.

"The passage of a general law permitting and removing the present restrictions in force on Sunday would, it seems to me, be bad. While it might operate to the advantage of a place of the character of Atlantic City, it would not be true, I think, of the majority of the towns and cities of the State. There would be no gain, and I think there would be a loss.

"Of course I know the status of the question is different here. As I said, the only way to overcome the difficulty is by the giving to each community the power to make its own laws. I am a thorough Republican, and believe the will of the majority should prevail. Local option has been tried in this State, and the Legislature repealed the law. The people have settled the question, and there can be no change until the opinion of the majority of the citizens of the State prevails again, I suppose."

LOCAL ELKS ON EXCURSION

FIVE HUNDRED MEMBERS OF THE ORDER ENJOY THE DAY.

Spend Day at Point View Grove, L. I., Making the Trip by a Steamer.

Five hundred Elks and their friends, under the auspices of the Elizabeth branch of the order, enjoyed an outing yesterday at Point View Grove, Long Island Sound. One hundred pleasure seekers from Plainfield, many of them members of the fraternity left here in the morning to join the excursionists at Elizabeth.

The entire party sailed from Elizabethport on the steamer "Isabel," up the sound. A band discoursed music during the trip. On board the boat lunch was served and shortly after arriving at the grounds an elaborate dinner was provided.

The day was spent in a gala manner. The site affords not only an opportunity for bathing and all the advantages of a seaside resort, but baseball and other sports occupied the attention of the crowd. The excursionists started on the return journey home from the Grove about 7 o'clock.

The Plainfield contingent arriving home about midnight.

NO SANITARIUM.

Knights of Pythias Veto Proposition to Establish Such an Institution at Hot Springs.

The Supreme Lodge, Knights of Pythias, in session at SanFrancisco, where several Plainfield delegates are in attendance has decided against the proposition of erecting a sanitarium at Hot Springs, Ark., for sick and disabled members of the order. The report of the special investigating committee appointed at the last session was disregarded. The Supreme Lodges does not think the constitution gives the right to take any such action.

Notice of Election.

Borough Clerk Frank Rowley, in another column of The Daily Press, advertises the special election to be held "over the brook," September 16. The boroughites will have an opportunity at that time to express their opinion on the question of annexation.

Cleared Neat Sum.

At a meeting of the Hope chapel excursion committee, held last evening, the members rendered their statements. When all bills had been deducted from the gross receipts it was found that a clear balance of $52.90 remained.

No Excuse Now.

A neat sign giving the city ordinance in reference to the regulation of the hack business has been placed on the North avenue side of the North Avenue station, where all men engaged in the hack business may read it plainly.

CHARLES N. FOWLER AS A CAMPAIGNER

Congressman Is Attracting Special Attention in Political Affairs at Present.

IS SUPPORTING RUNYON.

A REMARKALLY SUCCESSFUL CAREER OF A CONGRESSMAN.

Work He Has Accomplished for His Party in This County—His Services Much Sought After in Campaigns Elsewhere.

Campaigning of unusual vigor is promised in the congressional fights in New Jersey this fall. It is anticipated that much spice will be added to the contests by the sending here of speakers of national reputation to stump the State.

In the Fifth District, where Representative Charles N. Fowler has been renominated for a fifth time, it is expected Secretary of the Treasury Shaw, Speaker Henderson and other orators of note will appear on the stump. Mr. Fowler is himself a most vigorous campaigner. Just now he is in Vermont, where he has been taking part in the very lively gubernatorial canvass that is on there. With Secretary Shaw, he fired the opening guns of the campaign. Both appeared at Manchester on the same night and were accorded rousing receptions.

More than ordinary interest is taken in Mr. Fowler just now in view of the fact that it is almost certain that he will be a candidate for United States Senator at the expiration of the term of Senator John Kean. As Senator Kean is a resident of Mr. Fowler's home city of Elizabeth the contest in that city and district is one of the most lively that has ever been carried on in a good-natured way in the State. Mr. Kean is vigorously backing Senator Cross for a renomination for the State Senate, in order that he may have one of his lieutenants on hand when the question of his own successor comes up. Judge William N. Runyon, of Plainfield, is opposing Senator Cross and while Representative Fowler has not taken a very active part in the matter his friends are giving Judge Runyon a most hearty support.

"I see no harm in a good-natured contest," declared Mr. Fowler to The Press correspondent while on a flying trip here one day last week. "Such contests if they are carried on in an honorable manner are calculated to do the party no injury and serve to stimulate a healthy rivalry."

Senator Kean is positive that Senator Cross will be renominated, and in this view has the support of the Elizabeth Republican organization, of which his brother, Hamilton Kean, the New York banker, is the chairman. The Kean forces are leaving no stone unturned to capture the nomination for their man. Senator Cross, like Judge Runyon, is a man of the highest type. He is a successful lawyer and was prominently mentioned for the presidency of the Senate last winter. He is at somewhat of a disadvantage, however, in coming from Elizabeth, which is a Democratic stronghold and which has for many years had all the good offices. Plainfield, the home of Judge Runyon, together with the townships, gives the Republican majority to the candidates, and Plainfield is making an earnest appeal for her favorite son. Elizabeth has had the State Senator for a score of years, and is argued that Senator Cross has had the satisfaction of being indorsed by his reelection three years ago. Previous to that time he served out the unexpired term of Governor Voorhees as Union county's representative in the State Senate.

Representative Fowler has had one of the most successful political careers in the State. He has been very much in the public eye for eight years, and his popularity has increased as the time went by. When he first took the nomination in the old Eighth District that political subdivision was strongly Democratic, and it was thought that his task was a hopeless one. He won by a substantial majority, and at each succeeding election, when he was a candidate, his majorities increased until in 1900 he carried the district by almost 10,000 majority.

The national leaders of the party are particularly interested in his campaign because of his wide knowledge on the currency question. He is chairman of the Banking and Currency committee of the House, and it is the expectation that a number of currency reforms will be carried into effect under his guidance. As he is making his present fight in a new district the national leaders are anxious to be sure of his re-election, and especial attention is to be paid to his campaign. It is expected that he will return from Vermont next week and the fight will be on in earnest in the district.

The Democrats have named DeWitt Clinton Flanagan, of Morristown, to oppose Representative Fowler. Mr. Flanagan is now serving out the unexpired term of the late Representative Joshua Salmon, of the old Forath District.—Philadelphia Press.

COAL IN PLENTY PROMISED IN FALL

Predictions of Alarmists Set at Naught by the President, Mr. Truesdale.

NO FURTHER ADVANCE.

THE COAL HERE REMAINS AT THE PRICE AGREED UPON A WEEK AGO.

Officially Stated That the Scale of Prices of Two Years Past Will Prevail as Soon as Coal Begins to be Moved From Mines.

Pessimistic statements of retail coal dealers that an anthracite famine would be in evidence by the time the fall trade sets in, and that the present fancy prices would be maintained throughout the coming winter, received a setback yesterday through assurances from authoritative sources. There is no question but what the retailers are profiting by the present strike situation and it has been intimated that the greater part of the "scarcity" talk has been gotten up by them with a view to spreading alarm among householders who are now figuring on laving in their winter supply.

To offset these rumors, a statement made public yesterday, by President Truesdale, of the Delaware, Lackawanna and Western road, one of the greatest anthracite lines in Pennsylvania, gives an entirely different and more sanguine impression. He said: "I think work at the mines will be resumed in time to produce plenty of coal for the fall trade. Many of the strikers want to come back to work now and will return just as soon as they feel they will be thoroughly protected."

As President Truesdale has kept in close touch with the strike he is competent to prognosticate as to its end and his opinion that there will be an early cessation is not based on mere surmise. His statement was expressed and accepted at a meeting of the Temple Iron Company, in New York, yesterday, the directors of which are presidents of all the large anthracite coal roads.

The dreams of a golden harvest later on in the season harbored by the retailers have received a deathblow from another official statement made by the anthracite producers to the effect that when the strike was ended and the coal was rushed to market, there would not be the slightest advance in the price. The coal roads have announced that they will sell the anthracite and other grades at the same prices that prevailed a year ago. Further, it has been said officially also that the scale of prices which has been in vogue for two years past would prevail as soon as the coal began to move from the mines.

Local dealers have not added anything to the price during the past week and the cost of the necessary commodity to the householder is now $8 per ton for the egg and stove grades and $9 for nut. At Dunellen just three miles away the same grades are being retailed for six and seven dollars a ton, and even less at New Brunswick.

ENGINE SEARCHLIGHTS.

Central's Locomotives Equipped With Modern Lights Which Work Well.

A number of engines on the Central Railroad of New Jersey have been equipped with the new Rushmore Lens-Mirror searchlight. The engines are provided with 800 feet storage tanks to run them. A representative of the motor power department said they are proving entirely satisfactory. The new light apparatus is manufactured in Jersey City.

—Large shipments of peaches continue to arrive at Neuman Brothers daily. A fine display tomorrow of Jersey and Delaware fruit. Fine quality, low price.

MUST NOT OBSTRUCT THE RIGHT OF WAY

Vice Chancellor Declares That McVey's Easement Should be Protected.

INJUNCTION MAY ISSUE.

THE HEARING OF CASE INSTITUTED BY MRS. LUCY C. M'VEY.

Cab Company to be Allowed Privilege of Using the Right of Way Through Place—Local Lawyers in Case—To File a Cross Bill.

The perplexing and oft-tried case instituted by Mrs. Lucy C. McVey against the Plainfield Cab Company and Mrs. Julia Peck came up for hearing yesterday before Vice Chancellor Stevens at Newark on a rule granted by Vice Chancellor Emery on July 23 to show cause why a temporary injunction should not issue restraining the defendants from interfering with Mrs. McVey's right of way from North avenue, through the livery stable to the kitchen door of the restaurant in the rear. The bill of complaint filed by Mrs. McVey showed that when the property was purchased from Daniel S. Roberts he also sold her a right of way as described. Mrs. McVey alleged that the Plainfield Cab Company had left wagons in this right of way and otherwise obstructed the same.

The cab company denied any intention of interfering with Mrs. McVey's right and after argument in the matter the vice chancellor stated that the company would have no right to allow the right of way to become obstructed; that it must be kept clear, and that inasmuch as the rights in the matter were clear to the parties concerned no injunction would be issued.

The vice chancellor further stated that the bill of complaint was not specific enough, that it was too general. In refusing the request for a restraining order and a stipulation, Vice Chancellor Stevens added that it is unreasonable to ask that the doors of the Plainfield Cab Company be closed all night, in view of the fact that it had not been shown that it is necessary that Mrs. McVey have the doors remain open.

"It must be shown that it is injurious to Mrs. McVey's business to have the doors closed from 11 p. m., to 5 a. m., and this you must show in order that you enforce your pound of flesh," said the vice chancellor.

It is understood that Mrs. Peck intends to file a cross bill to reform the deed granting the right of way, claiming an error in the transaction. It is alleged that the right of way referred to includes a distance from a brick wall to a wood partition and does not extend into the office of the Plainfield Cab Company. However, the vice chancellor said that if at any time the right of way was obstructed and proper proof of the same shown he would issue an injunction.

W. A. Coddington, of the firm of Reed & Coddington, represented the Plainfield Cab Company, and in presenting his case had an affadavit from D. S. Roberts taken before Nelson Runyon, showing the exact number of feet in the dimensons of the right of way. Between these and the dimensions in the bill of complaint there seems to be a difference. The cab company will, as usual, be allowed the privilege of using the driveway through the right of way and it is believed that so far as this particular point is concerned the matter is settled.

W. S. Angleman represented Mrs. McVey in her action, while Isaac P. Runyon, of the firm of Bird & Runyon, appeared for Mrs. Peck.

BUILDING PERMITS.

Plans for Three New Dwellings Filed With the Inspector.

Building Inspector T. O. Doane has granted to William D. Bird, of Somerville, a permit for the erection of a dwelling, two and a half stories, 27 feet front by 28 feet deep, on Clinton avenue, near Clinton place. Also a permit to Mr. Bird, for the erection of a barn on the same piece of property.

James Borrup and Charles Kirchner were conjointly granted a permit for the erection on Central street, near LaGrande avenue, two dwellings, two stories high, 20 feet front by 28 feet deep. John Romman is the architect and carpenter, Wm. Howarth the mason.

—The regular services will be resumed at the Unitarian church in Park avenue early in September.

SALE OF THE COURT HOUSE

JACOB GORDON THE HIGHEST BIDDER FOR THE OLD STRUCTURE.

The Contractors for the Erection of the New Court House Building Have Filed a Bond.

The bids for the old Union county court house in Elizabeth have been opened and it has been found that Jacob Gordon's offer of $626.50 is the highest made. Mr. Gordon will be notified immediately. By the conditions of the bid he will have to remove the building in 60 days from the time he is notified to commence work by the county. He will secure none of the furniture, none of the piping and radiators and none of the gas or electric fixtures. All of this material will be used in the extension which is now being erected at the rear of the court house. Besides these the county will retain the bell and the statue of justice surmounting the cupola.

The October term of court from present indications will not be held in the present building. There is a room in the extension now being erected which may be used or permission may be obtained from City Council to hold court in the council chamber in city hall.

The county will notify the contractor for the removal of the building to proceed with his work as soon as the county clerk's records are removed to the new building in the rear of the present court house.

The John H. Parker Company, of New York, which has secured the contract for the new county court house, has filed a bond for one-quarter the amount of the bid. The contract and specifications have already been signed and filed. Orders for the stone to be used have been given, and it is now being cut at the quarries which furnished the stone for the Grant tomb in New York city.

PLANS FOR ENCAMPMENT

THE WOMEN'S ORGANIZATION ALLIED WITH G. A. R., AT WORK.

Various Asnociations and Places Where They Will Hold Sessions in October.

The work which women in Washington, D. C., are doing for the entertainment and comfort of the women's organizations allied to the Grand Army of the Republic, the national encampment of which will be held in Washington the second week in October, is on a most extensive scale and will excel anything of this kind heretofore attempted at such a gathering. The plan of entertainment is now well mapped out, and the committees are vigorously perfecting arrangements.

National headquarters of the Women's Relief Corps, ladies of the G. A. R., and Daughters of the Veterans will be at the Ebbitt House. The army nurses will have headquarters at the Bancroft, and will hold the sessions of their convention at the Washington Club 1710 I street.

The national convention of the Woman's Relief Corps will hold its sessions in the Church of Our Father, corner of 13 and I streets.

The national organization of the women of the G. A. R. will hold its sessions in the Lutheran Memorial church, Thomas Circle.

The Daughters of Veterans will hold their conventions in the hall at the corner of Fifth and G streets.

Committees of women from the various organizations, wearing plainly marked badges, will be on duty at the railway stations to meet the incoming guests and direct them to their quarters. It is probable that lodgings will be available at the rate of $1 a day.

There being no local organization of the association of army nurses Mrs. Mussey appointed as chairman for that body of women Mrs. Charlotte Mann, a prominent member of the Daughters of the American Revolution.

The Legion of Loyal Women, of the District of Columbia, will make the comfort of the army nurses its especial care.

The chairman of the reception committee is Mrs. Ulysses S. Grant.

No Pastor Yet.

So far as can be learned the committee from the First Baptist church appointed to secure a successor to the pastor, Rev. Dr. D. J. Yerkes, has not yet decided upon anyone. When a pastor is chosen he will be submitted to the members for a vote.

Miss Alice Gaffney, of Somerville, is the guest of her cousin, Miss Julia McCann, of West Third street.

SMITH WILL GO TO FRISCO

When the Body of Mrs. Chas. L. Fair Arrives Here From Paris.

WITH MRS. OELRICHS.

He Telephoned to Mrs. Oelrichs at the Waldorf-Astoria—Mr. Smith Says That He is Not Looking for the Fair Millions—Has Sold Out His Bakery Business.

William B. Smith, an own brother to the late Mrs. Charles G. Fair, whose tragic death occurred with that of her husband in Paris, last week, called at The Daily Press office yesterday afternoon, and stated that he had sold out his bakery business to a Plainfield man for $500 and he and his wife were prepared at a minute's notice to go to New York to meet the bodies upon their arrival from Paris and accompany them to their final resting place in SanFrancisco.

Mr. Smith desires The Press to state for him that he is not going to the Pacific Coast for the purpose of getting any part of the millions of dollars in the Fair estate. He said that he is going simply out of respect for his sister whom he loved dearly. He thought it was an outrage the way the New York newspapers were publishing accounts concerning his sister and her husband. "They cannot even wait until their bodies are placed under ground," said Mr. Smith, "but they must constantly publish harrowing accounts about them and their millions. I want it distinctly understood that I do not care whether I get a cent of the money or not. All I ask is that the money which belongs to our side of the family is justly and rightly apportioned, and the relatives on Mr. Fair's side are welcome to all that they are entitled to."

During the afternoon Mr. Smith called up Mr. Herman Oelrichs at the Waldorf-Astoria on the telephone. He was informed that she had gone out for awhile, but he made an appointment to call her up last evening for the purpose of arranging for accompanying the bodies to SanFrancisco. Mr. Smith does not say how long he and his wife will remain in California.

A telegram was received by Mr. Smith on Monday morning informing him that his mother and brother, who started on Sunday for California, had arrived safely at Buffalo and all was well.

REAPPOINTMENT.

F. E. Higbie Again Becomes the Superintendent of Jersey Central Car Service.

Frank E Higbie has been reappointed superintendent of car service of the Central Railroad of New Jersey, to succeed W. M. Yount, who resigned to assume a similar position with a southwestern road. Previous to two years ago Mr. Higbie filled this position with the Central for many years when suddenly Mr. Yount, who was chief clerk, succeeded to the position. Now Mr. Higbie resumes the office.

A Speaking Record.

Dr. Alexander F. Irvine, who will speak at the men's meeting in the Y. M. C. A. Hall, Sunday afternoon, spoke on successive nights for two years at the Grand Opera House, New Haven, Conn. In the summer he delivered his addresses on the green in front of the building. It will be remembered that he lectured here most eloquently on Millet, the peasant painter of Normandy, in May last.

Entertained Friends.

W. J. Pearson, of Vine street, Monday evening, entertained about thirty of his friends in a social way. Miss Bessie Moore, from the south, rendered several piano solos, and Miss Viola Hagerty and Miss Sara Pearson sang several selections.

Society Editor.

Miss Katherine O'Keefe, of New Haven, Conn., is visiting her brother, John Arthur O'Keefe, of 652 South avenue, this city. Miss O'Keefe has just returned from a pleasure trip to Nova Scotia. Miss O'Keefe is the society editor of the staid, old New Haven Register.

Warren's Drill.

Members of Warren Engine Company went through a military drill on Watchung avenue, last evening, in preparation for the parade at Atlantic City in September.

"Let the GOLD DUST twins do your work."

Snow white clothes are the result of using

GOLD DUST

It makes light the labors of washing. Turns wash day into play day. Far better than Soap and more economical.

Made only by THE N. K. FAIRBANK COMPANY, Chicago. New York. Boston. St. Louis.

Makers of OVAL FAIRY SOAP.

WHAT PEOPLE ARE DOING

SOME BRIEF PARAGRAPHS OF A PERSONAL NATURE.

Many Folk of Greater Plainfield Are Entertaining or Being Entertained.

Miss Catherine Blimm, of Somerset street, is sojourning for two weeks at Asbury Park.

Miss Bessie Walls, of Essex street, is registered at the Coleman House, Asbury Park.

George Somers, of Orchard place, has returned home after a visit with friends in Elizabeth.

Miss Genevieve Petrie, of Plainfield, is registered at the Greenhurst Hotel, Stamford, in the Catskills.

Frederick and Miss Sarah Hopewell are visiting their aunt, Mrs. M. F. Chittenden, in Flemington.

Helen Armstrong, daughter of T. S. Armstrong, of Duer street, is having a delightful time at Seaside Park.

Thomas F. O'Keefe, of West Fifth street, has returned home after a short stay with friends in Newark.

Mr. and Mrs. Frank J. Hubbard, J. A. Hubbard and Miss Ethel Titsworth are stopping at the Stillman House, Weekapaugh, R. I.

Benjamin Evans, of Grant avenue, resumed work today after an absence of four months caused by affliction with typhoid fever.

Miss Anna Coyle and Miss Lillie Donnelly, of Washington, N. J., are the guests of Mr. and Mrs. P. M. Van-Cleef, of Watchung avenue.

Mr. and Mrs. Arthur Ford, of New Brunswick, have been visiting the former's parents, Mr. and Mrs. W. J. Ford, of East Fourth street.

Miss Minnie Ahearn and Miss Mary Burke, of Elizabeth, have returned home after a visit to Miss Mamie Carney, of Watchung avenue.

Claire Bickel, of Westervelt avenue, and Miss Florence McClellan, of East Fourth street have gone to Bethlehem, Pa., where they will spend two weeks with relatives.

Among prominent arrivals at the Waumbek in the White Mountains are Mr. and Mrs. W. T. Kaufman and Misses Grace and Gladys Kaufman, of West Seventh street.

J. Wesley Hegeman, who has been on business in North Carolina for several months, has been visiting his parents, Mr. and Mrs. W. J. R. Hegeman, 39 Sycamore avenue, before returning to his home at Boston.

ALL ELIGIBLE.

Boys May Join Orchestra Formed at Y. M. C. A.—Next Meeting Monday Night.

Members of the boys' department of the Y. M. C. A. have taken definite steps towards forming a boys' orchestra. Meetings for practice will be held every Monday evening. Any boy, whether he belongs to the association or not, may become a member of the orchestra without any expense devolving upon him. An invitation is extended to all interested to be present at the hall next Monday evening with their instruments for the first practice. The services of Martin A. Korff has been secured as musical director.

Land Speculation.

E. S. F. Randolph, of Park avenue, has completed a deal for a tract of land on Prospect avenue. As soon as that thoroughfare is placed in better condition he intends developing his acquisition.

His Sight Threatened.

"While picnicking last month my 11-year-old boy was poisoned by some weed or plant," says W. H. Dibble, of Sioux City, Ia. "He rubbed the poison off his hands into his eyes and for a while we were afraid he would lose his sight. Finally a neighbor recommended DeWitt's Witch Hazel Salve. The first application helped him and in a few days he was as well as ever." For skin diseases, cuts, burns, scalds, wounds, insect bites, DeWitt's Witch Hazel Salve is sure cure. Relieves piles at once. Beware of counterfeits. L. W. Randolph.

WHAT OTHERS SAY.

Clippings From Other Newspapers Which May be of Interest to Plainfield and Its Citizens.

The story that a New Jersey Sunday-school superintendent asked his flock "What is the best thing in the world?" and that a hundred little voices piped out "Money!" bears internal evidence of being true.—Chicago Tribune.

"The greed of the New Jersey relatives of the Fairs who were killed in France in their automobile is urgent enough. It seems that Fair, who was one of the heirs of Senator Fair (after a will contest), married a woman of varied history, after sundry experiences. She died with him, and the relatives in this State hope now to get his money as well as the money which he had lavished on her. His own family may prefer to let them have it rather than endure the scandal. But it is all nasty business. We dislike seeing New Jersey's name linked with such a case."—Newark Sunday Call.

What disloyalty is this! Does not the Call understand that if any of the Fair millions came into New Jersey, that they will be subject to the collateral interitance tax—and so swell the grandeur of our State? Is the business of grabbing for a share of the Fair millions any nastier than the processes by which the State makes thousands out of the trusts as an incorporation fee? Is New Jersey's name not already linked to the disgrace of changing the corporation laws and altering the relations between stockholders and corporations, because the steel trust threatened to go elsewhere and get a charter if the Legislature did not give it power to down its own stockholders?

Having swallowed the camel, we should not strain at a gnat.—Trenton True American.

The New Jersey towns and boroughs near New York are adopting ordinances which reduce the limit of speed for automobiles considerably below that allowed in New York, and no State has better roads for this twentieth century vehicle than New Jersey. Summit permits a speed of only seven miles an hour, Chatham eight, and Morristown ten. It applies to all vehicles, but the automobile is aimed at. This is fixing the maximum of speed at a figure which almost prohibits the use of bicycles and automobiles for either pleasure or practical needs. A cyclist riding seven miles an hour on a country road is going at a very slow pace, but if he exceeds it anywhere in Summit township he renders himself liable to arrest and fine. Even the driver of a buggy may properly protest when asked to pull his horse down to a seven or eight mile gait.

In New York State a speed of twenty miles an hour is allowed on the roads of incorporated villages, which is not dangerous when the case with which these vehicles can be stopped is considered. Perhaps twenty miles an hour may be regarded as too much for the said New Jersey boroughs, but surely the maximum of seven or eight miles is too great a concession to the margin of safety.—Evening Sun.

TRANSFERS OF REALTY.

Conveyances of City Property During Past Week, As Recorded in County Clerk's Office.

The following real estate conveyances have been recorded in the County Clerk's office during the past week:

Albert E. Park et ux to Marie True, 290 ft on westerly line of Front street on southwest corner to John T. Johnson, Plainfield, $1; Annie Hand et al to Chas. W. Scribner, lots 7 and 8, blk "A," map of Chas. N. Hand's property, $1; John E. Dunn et ux to Joshua D. Loizeaux, lots 1, 2, 3, 7, 8, map of Clinton Heights, $3,200; Agusta C. Waller to Chas. C. Burke, 147 ft on Belvidere av., corner of Burke's lot, $100; Union Co. Investment Co. to Augusta C. Waller, two tracts on Belvidere and Wooldand ave., $100; Oscar F. Adams to Mary E. Cane, lot 3 plot "A," map C. H. Hand propetry, $1; Annie L. Pray et al to John M. Locke, 200 ft on s w line of Clark St., 675 ft n e of Dudley av., Westfield, $5,000; Annie Diebrich to Wm. Bourgeois, on center line of W. 2d st., 179 ft n e of Liberty st., $1,000; Inter-State Land and Industrial Co. to Chas. Rose, et al, lots 4079 and 4101, map of Aldene, $1; Alex J. Gilbert et al exrs etc to Albert Pittis, on Front st, cor E. L. Shepherd, $15,000; Anne Clarkson to same, release of Dower in last, $1.

A Necessary Precaution.

Don't neglect a cold. It is worse than unpleasant. It is dangerous. By using One Minute Cough Cure you can cure it at once. Allays inflammation, clears the head, soothes and strengthens the mucous membrane Cures coughs, croup, throat and lung troubles. Absolutely safe. Acts immediately. Children like it. L. W. Randolph.

George Morton, of West Front street, is enjoying a week's vacation at Delaware Water Gap.

NEW JERSEY'S GREATEST STORE,

HAHNE & CO.,

NEWARK.

A SALE

—OF—

Rockers, Chairs and Settees,

FOR PIAZZA AND PORCH USE,

At One-Half Regular Prices.

SUMMER IS ON THE WANE—yet we are sure of having some warm weather for all that but the season for disposing of surplus lines is here and prices are made for the especial purpose of clearing our floors of merchandise that otherwise would go into the storeroom. Here are prices that will pay you to look forward to next year and purchase now.

HICKORY CHAIRS.

Regular 4.50 at $2.25.
Regular 3.25 at $1.63.
Regular 2.25 at $1.13.
Regular 2.00 at $1.00.

PIAZZA CHAIRS.

Green finish, some cane seats, other splint backs.

Regular 3.50 at $1.75.
Regular 2.90 at $1.45.
Regular 2.45 at $1.23.
Regular 2.00 at $1.00.

PIAZZA ROCKERS.

Assorted styles and kinds and light and red and green colors.

Regular 3.50 at $1.75.
Regular 2.60 at $1.30.
Regular 1.45 at 73c.
Regular 79c at 49c.

SETTEES.

Light finish, limited quantity only.

Reg. 59c while they last 40c.

RECLINING CHAIRS.

Regular 1.00 at 59c.
Regular 95c at 49c.

We close Saturday at noon, remain open Friday evening this week--August 30th open all day. Closed all day Labor Day, September 1st.

HAHNE & CO., Newark, N. J.

SALE OF MANUFACTURER'S STOCK.

We have purchased for cash, at great reduction, the entire line of a large manufacturer of **SKIRTS,** and we now offer them at rock-bottom figures. We would be glad to have you call and inspect these special bargains. We have divided the stock into three different groups:

Group 1—Rainy-Day and Pedestrienne Skirts, made of splendid quality melton cloth, in different colors, finely tailored, regular prices 2,95 to 5.50, all to go at **1.98**

Group 2—Rainy-Day and Pedestrienne Skirts, made of splendid quality melton cloths, fine cheviots, Sicillians, homespuns in Kerseys, very newest effects, regular prices are 5.98 to 7.98, all to go at.... **3.50**

We have about two dozen Wash Skirts, which we will close out at 29c

The **Paris Cloak Store,**
322 West Front Street.

SEAFOOD

—AT—

Rogers & Co.

Tempting and inexpensive. You'll have a very attractive meal if you buy your fish from our stand. A great deal cheaper than meat and vastly more wholesome for hot weather.

Our wagon will call for your order. Our Telephone is 140. Your orders will receive prompt attention.

We are without a doubt the largest dealers in Plainfield, and our direct connections with the shippers place us in a position to furnish the very best stock.

ROGERS

232 West Second Street,

SPECIALS EVERY SATURDAY

IF you have frequent headaches and get no relief from ordinary remedies, have your eyes examined. Our examination is thorough and free of charge.

GLASSES when necessary, AT MODERATE PRICES.

Free Examination

All Glasses Guaranteed.

Stiles & Co.,
107 E. Front St.

Philadelphia Eye Specialists.

EVERY THURSDAY.

Hours:—11:15 a. m. to 1 p. m. and 1:45 p. m. to 4:30 p. m.

SOMERSET COUNTY POLITICAL TALK

J. S. Frelinghuysen Republican Candidate for the State Senatorship.

CHILDS A CANDIDATE.

MR. SCULLY'S NAME IS MENTIONED FOR SURROGATE.

The Situation at Present—Alvah A. Clark is Said Not to be a Candidate for State Senator—The Others Who Are.

(Special to The Daily Press.)

Somerville, Aug. 20—The nomination of a Senator is causing considerable anxiety among local politicians just now. While the county conventions will probably not be called until October, there has been much activity for several weeks past.

The nomination of Joseph S. Frelinghuysen by the Republicans seems assured at this time. No other candidate has yet appeared. Mr. Frelinghuysen is an insurance broker in New York City and is a scion of the distinguished family which has taken such a prominent place in New Jersey politics in years past. He has taken little hand in factional fights and it is believed that he will make a formidable candidate.

The Democrats are still in the air on the Senatorship. Samuel S. Childs has been regarded as the most likely man. Major Nelson Y. Dungan, a young lawyer, who was formerly prosecutor of the pleas, is a popular candidate, but he is against the field. Mr. Dungan claims to have the nomination in his hands if the leaders would not interfere with him.

Both parties are hopelessly at sea on the nomination of a surrogate. M. W. Scully and Wililam J. Demond, have been mentioned for surrogate and it is said that while both are popular Scully's chances are the better.

Alvah A. Clark, has also been named in connection with the State senatorial office but close friends of his declare he is not in the race. The Bryan wing of the Democratic party would naturally make strong protest against him, but there is little likelihood of his coming out.

AWARD OF PRIZES.

Successful Contestants in the Quoit Pitching Tournament to Receive Emblems.

The pitching quoit contest under the auspices of Freedom Castle, No. 42, Knights of the Golden Eagle, was concluded a week ago and this evening after the regular business of the Castle the prizes will be awarded to the successful contestants.

In all there are eight prizes, gold emblems of the order, valued at $15. L. M. Hummer and J. P. Kirch are the winners of the first prizes, while L. A. Hummer and Lewis W. Niles are the winner of the second prizes. A. R. Vail and A. Kohler finished third. The fourth prizes will be awarded to R. V. Kenny and A. C. Hoagland. After the presentation of the prizes this evening the members will have a good time.

At No Time is Man Secure From Attacks

of such disorders of the stomach as cholera morbus, cramps and diarrhoea; but these complaints are common during the heated term, when it is dangerous to neglect them. Painkiller is a remedy that has never failed and the severest attacks have been cured by it. Avoid substitutes, there is but one Painkiller, Perry Davis'. 25c. and 50c.

New York Law School } 35 Nassau St., New York City. { "Dwight Method" of instruction.

Day School (Nassau St.) or Evening School (9 West 18th St.). LL.B. in two years; LL.M. in three years. Special Lectures in New Jersey Practice. Send for Catalogue.

8:1 2m eod GEORGE CHASE, Dean.

HOTEL NETHERWOOD NOW OPEN.

HOAGLAND'S EXPRESS.

Baggage Transfer.

Office, 302 Park Ave Tel. 1224.

BOER CHIEFS IN HOLLAND.

Great Welcome Given Botha, De Wet and Delarey.

THE HAGUE, Aug. 20.—De Wet, Delarey and Botha, the Boer generals, and their party landed at Rotterdam during the day. They were given a hearty welcome by the municipal authorities and representatives of Boer associations. Many ladies presented bouquets to the generals' wives. The ships in the harbor displayed their flags.

From Rotterdam they proceeded to The Hague, where a public reception was accorded to them on their arrival. General Eyter in a speech paid a tribute to their heroic deeds.

General Botha replied, expressing the appreciation of the Boer officers at the warmth of their reception.

The visitors were escorted in procession through the town in open carriages and were everywhere loudly cheered by the crowds assembled. A number of Boers who served during the war formed a guard of honor for the generals.

The generals later attended the pro-Boer exhibition which is being held here. Responding to the welcome they received at the exhibition building General De Wet, in a voice broken with emotion, said:

"All those who organized this exhibition of art and industry have contributed to the growth of nations. We South Africans were on the road to the development of art and industry, but our legs were cut from under us, consequently we need help and support to rise again. It is for that very purpose that we have come to Europe, and we are grateful for the honors shown and the help given us by the Dutch."

It is reported that at the approaching meeting between General Botha and his colleagues and former President Kruger the latter will formally abdicate his position as Afrikander chief and hand over the reins and the residue of funds to General Botha and General De Wet and Messrs. Fisher and Wolmarans, who were formerly Boer delegates. Mr. Wolmarans, according to the correspondent's information, will endeavor to dispossess Dr. Leyds, the European agent of the Boers, of the power of signing checks. There are also rumors of an impending struggle for supremacy between General Botha and General De Wet.

SENSATIONAL ARREST.

Well Known Little Falls Man Accused of Murder.

LITTLE FALLS, N. Y., Aug. 20.—Albert Christie, a well known politician and hotel keeper, has been arrested on a warrant issued by Coroner Douglas. At the inquest into the death of Daniel Ana, a locktender, some sensational evidence was given which tended to show that Christie was mixed up in the drowning of Ana. Christie declares that his arrest is an outrage and that he had nothing to do with the death of Ana.

At the inquest Joseph Lee, a watchman on the West Shore tracks at the Lovers' Leap cut, testified that on the night of the drowning he saw Ana walking down the towpath. He also saw two other men, whom he thought were Albert Christie and Robert Slattery. They came to the towpath and met near the grain elevator on the canal. Lee testified that the big man, whom he thought was Christie, caught hold of Ana, and a struggle followed. A train passing at the time distracted his attention from the men, and when the train had passed the men had disappeared.

When Ana was found, his coat was torn at the shoulder, and his lips were swollen. There were no other marks of violence. The body was found floating in the canal Sunday morning, Aug. 10, and it was generally believed that death was accidental. The police, however, began a vigorous investigation.

Robert Slattery left the city the day after the supposed drowning, but he was arrested in Hudson on Coroner Douglas' warrant and is now in jail. The police brought forward evidence which showed that Christie and Ana were on bad terms. They also showed that Christie and Slattery left Finck's bridge about 9 o'clock the night Ana was drowned and proceeded west on the towpath and in addition that Ana left Berry's lock and went east on the towpath at about the same time. The three, therefore, would meet at the point where Watchman Lee says the fight took place. Christie will demand an examination at once.

Defaulting Treasurer In Canada.

PASSAIC, N. J., Aug. 20.—Chief of Police Handry has announced that he has positive information that William Malcolm, the former secretary of the Mutual Loan and Building association of Passaic, whose defalcation caused the association's failure, is now in Canada and will try to head him off before he can sail for Europe. Three warrants for Malcolm's arrest have been issued by Acting Police Judge Van Derploog. They charge him with fraud, grand larceny and swindling.

Passengers Hurt In Collision.

MIDDLETOWN, N. Y., Aug. 20.—Two sections of a Susquehanna and Western railway train were in collision at Westtown, Orange county, resulting in the injury of two passengers. Zopher K. Green, a traveling salesman of this city, had several of his ribs broken, and Dorothy Lawrence, five years old, of Sussex, N. J., had her nose broken.

Captain's Son Killed In Brawl.

SAN ANTONIO, Tex., Aug. 20.—Thomas Holt, son of Captain William Holt of the United States quartermaster's department, was shot and killed in a saloon in this city, and Harvey Harrell, a mail route agent, was arrested and lodged in jail, charged with the shooting. The two men became involved in a difficulty over a trivial matter.

CARD SHARPS FOILED

They Plotted to Rob Party of Millionaires.

UNMASKED BY THE SHIP'S CAPTAIN

W. K. Vanderbilt, Jr., O. H. P. Belmont, Robert Goelet and Others Had an Exciting Time on Kronprinz Wilhelm.

NEW YORK, Aug. 20.—The detection of two alleged card sharps in a poker game with Willie K. Vanderbilt, Jr., Oliver H. P. Belmont, Robert Goelet, J. Jefferson Coolidge, Jr., and two other men of wealth enlivened the trip across the ocean of the Kronprinz Wilhelm, which has just arrived.

The game was one of the largest in the annals of transoceanic gambling. The ante was $5. There was no limit. The majority of the players were millionaires, and the possibilities which the two sharpers saw before them were golden until the interruption came in the form of a denunciation by Captain Richter, in command of the vessel.

A woman adventuress, said to be well known in both New York and London, is alleged to have been behind the plan to fleece the American millionaires. She met some members of the party before they left England and made them acquainted with the two who were to fleece them.

But for the chance discovery by an onlooker that the two sharpers were cheating a considerable fortune might have been won by them from their intended victims. The discovery was timely, however, and, although there were large stakes in sight, the sharpers were caught in time to prevent their plans from being carried out.

The woman did not sail. The two men embarked at Southampton and grew friendly with the millionaires, although they held aloof from the cardroom. There was a lively card party every night from the day the vessel sailed, William Woodward, attache of the United States embassy in London, and Dr. F. W. Chapin being in the party.

On the third day the sharpers, with every show of reluctance, allowed themselves to be induced to take part in the game. They were gentlemanly looking fellows, with pleasing manners, and had succeeded in ingratiating themselves into the favor of young Vanderbilt and the others.

The game started, and at first the two sharpers lost. Their losses were not heavy, however, and in a short time they began to recoup. Several loungers in the cardroom were looking on at the game.

Suddenly one of the onlookers observed signals pass between the two men. He watched, became convinced they were cheating and left the room.

In a few minutes Captain Richter entered.

"This game will have to stop," he said.

The players looked up, startled. Vanderbilt, Belmont, Goelet and the others were amazed and angry. The two sharpers were evidently disturbed.

"These two men are cheating," said the captain, pointing to the two culprits. "They are professional card sharps."

Then, turning to them, he added peremptorily:

"Leave this room and keep out of it during the trip. You will take no part in any more games."

The two men slunk away, and their intended victims thereafter took no strangers into their game.

Race War on a Train.

RALEIGH, N. C., Aug. 20.—Roadmaster Fred Stevers of Stevers, Va., was shot and killed and Jim Mitchell, a negro porter, was dangerously wounded in a fight with disorderly negroes on a southbound Seaboard Air line train near Middleburg. The negroes had taken seats in the coach reserved for whites. Conductor Clements ordered them to the coach for negroes. The negroes protested, but obeyed the order. When in the "Jim Crow" coach, one of the negroes named Joe Cole struck at the conductor. Roadmaster Stevers came to the conductor's rescue. The negro pulled a pistol, and Stevers clasped him around the body, but the negro twisted his arm around and, getting his pistol against Stevers' head, shot him, Stevers falling dead on the coach floor Mitchell, the porter, rushed toward Cole as he pointed the pistol at Conductor Clements and was shot in the abdomen. Passengers captured three of the participants, and two jumped from the train, escaping to the woods Bloodhounds have been sent from Weldon to track them down.

Factory Inspector In Trouble.

TRENTON, N. J., Aug. 20.—The New Jersey State Federation of Labor unanimously adopted a resolution calling upon Governor Murphy to remove from office State Factory Inspector John C. Ward on the ground that he had been negligent in performing the duties of his office, particularly as relates to the enforcement of the child labor laws. Mr. Ward appeared before the convention and denied the charges contained in the resolution, after which he was subjected to a cross fire of questions by various delegates. Mr. Ward said that while the child labor laws might be violated in some instances he was not aware of any particular cases.

Famous Indian Scout Dead.

MISSOULA, Mont., Aug. 20.—Chief Charlots, the famous Indian scout of the Rocky mountain district, is dead on the Flathead reservation. It is asserted that Charlots' death removes the only barrier that has prevented the opening of the Flathead reservation for settlement.

SULTAN'S DEFIANCE.

Bacolod's Ruler Threatens to Attack Americans.

HE HAS THREE STRONG FORTS.

Captain Pershing Investigates the Conditions In Mindanao Preparatory to Active Campaign—Reenforcements Arrive.

WASHINGTON, Aug. 20.—The full text of the note of defiance sent the Americans by the sultan of Bacolod, now in open warfare against the Americans, has been received by the war department. It is as follows:

"To the Americans—We ask you to return to the sea because you should not be here among civilized Moros. If you stay here, we will fight you this month, and in no event do we wish to become your friends because you eat pork. We advise you not to look for the rifle because it is here with Moros who committed the assassination. They are people of the sultan.

"We say to you, if you do not wish to leave this region, come here, and the sultan will sacrifice you, and if you don't wish to come we will come after you."

Captain Pershing undertook to ascertain the condition of Bacolod and was informed by the sultan of Bacayuan that there were three forts, all of which were strong. The people had been strengthening them by lining them inside and out with stone, so that the projectiles of the American could not penetrate. He said that Bacolod had 300 men, but if the Americans went there the Moros adjacent would assist in the defense. Other native chiefs informed Captain Pershing that the sultan of Bacolod would kill them (the natives) if he knew they had been on friendly terms with the Americans.

A late paper from Manila states that many troops were being sent to Mindanao and that it was the evident intention of the government to occupy the country around Lake Lanao, which would require a considerable number. It is said that the health conditions in this region were perfect and that soldiers could stay in such a climate and enjoy all the delights of Camp Meade, Pa.

The board of health of the city of Manila has decided to rid the city of infection. The cholera, which has been raging in that city, is responsible for the determination, and every unsanitary building is to be destroyed. An estimate is made that it may cost $500,000 to carry out this plan. It is stated that there is a clash between the Americans and Filipinos in handling the cholera epidemic. The Filipino health officers are said to be more or less a failure, and it is therefore probable that the ideas of the Americans will be carried out.

NO DEVELOPMENTS.

Situation In Mindanao Remains Unchanged.

MANILA, Aug. 20.—There have been no developments in the Moro situation on the island of Mindanao. General Chaffee was expected to reach Cebu on the army transport Ingalls yesterday, but the vessel's arrival at that port has not yet been reported. It is possible that General Chaffee has decided to shorten his trip to the southern islands and return to Manila direct. An order received from the war department at Washington leaving action in the Moro situation to General Chaffee's discretion has been transmitted to him in the south, but has probably not yet reached him.

It is believed here that General Chaffee will increase the American forces on Mindanao and issue an ultimatum to the hostile Moros. There are at present 27,000 American troops in the Philippine Islands, a goodly portion of which could be spared for active service.

Captain John J. Pershing of the Fifteenth cavalry, who is in command of the American column at Lanao, Mindanao, has reported a fierce Moro intertribal fight near Camp Vickers, Mindanao. The contending factions met at Webding. Thirty-five men were killed outright and many others were wounded. No Americans were concerned in the trouble.

Pledged to Withdraw Friars.

WASHINGTON, Aug. 20. — Major John Biddle Porter, one of the members of the American mission, who has just returned to Washington after negotiating with the Vatican for the sale of the friar lands in the Philippines, said that in the final audience with the pope both his holiness and Cardinal Rampolla gave verbal assurance that the Spanish friars and monks in the Philippines would be withdrawn.

Counterfeiter's Plant Unearthed.

ST. PAUL, Minn., Aug. 20.—A counterfeiter's plant containing nearly $500 in spurious coin has been unearthed here by United States secret service officers. A mold for the manufacture of spurious silver dollars was also found. E. A. Frazer, alias E. A. Bryant, and Edward Brown were arrested in connection with the discovery, were arraigned, pleaded not guilty and were held in default of $3,000 bond each.

New Disease In Nicaragua.

MANAGUA, Nicaragua, Aug. 20.—There have been a number of deaths among the sailors on board ships in the gulf of Fonseca, on the Pacific, from a disease the nature of which has not been learned. The malady is declared not to be the bubonic plague.

Kansas Farmer's Horrible Crime.

SALINA, Kan., Aug. 20.—Joseph Anderson, a farmer, drowned his four children in a cistern near here and then committed suicide by shooting.

CUMANA CAPTURED.

Venezuelan Rebels Win an Important Victory.

WILLEMSTAD, Curacao, Aug. 20.—News has just reached here that the seaport of Cumana, in the state of Bermudez, Venezuela, was occupied at noon by the Venezuelan revolutionists without the firing of a single shot.

The government forces commanded by General Velutini and the local authorities of Cumana evacuated that town the night before. They withdrew to the island of Margarita, about forty miles north of Cumana, on board the steamer Ossun.

A report is current here that a number of British war vessels under the command of an admiral will visit La Guayra, Venezuela, in a few days. No reasons for the presence of the warships in question at La Guayra can be obtained, and the report is causing considerable speculation.

Cumana, which is about 200 miles east of La Guayra, was occupied for a short time by the Venezuelan revolutionists last May. Upon this occasion also the government forces left the town without offering resistance. Cumana is about fifty miles east of Barcelona, which was captured by the revolutionists the early part of this month. The revolutionists now hold the customs ports of Ciudad Bolivar, Guiria, Cano Colorado, La Vela de Coro, Carupano, Barcelona and Cumana.

REVOLUTION GROWING.

Now Extends to Every Corner of Haiti.

KINGSTON, Jamaica, Aug. 20.—Advices received here concerning affairs in Haiti say the revolution has now extended to every part of the country and that the situation is daily growing worse. It is said upon reliable authority that Petit Goave, which was destroyed by fire Aug. 8, was fired by the followers of Callistheme Fouchard, an aspirant to the presidency of the republic, who are coming strongly into the field.

The blockade of Cape Haitien by the gunboat Crete-a-Pierrot, which is in the Firminite service, has been completely abandoned. Business has been suspended in nearly all the towns of Haiti.

BASEBALL SCORES.

Games Played Yesterday In the National and American Leagues.

NATIONAL LEAGUE.

At Pittsburg—

New York	0	0	2	0	0	1	0	0	1	—4
Pittsburg	1	1	0	0	0	0	0	1	2	—5

Hits—New York, 11; Pittsburg, 10. Errors—New York, 1; Pittsburg, 1. Batteries—Miller and Bowerman; Chesbro and Zimmer.

At St. Louis—

Brooklyn	5	1	0	0	0	0	0	0	0	—6
St. Louis	0	0	0	0	0	0	0	0	0	—0

Hits—Brooklyn, 11; St. Louis, 4. Errors—Brooklyn, 2; St. Louis, 0. Batteries—Kitson and Ahearn; Yerkes, Pearson and O'Neill.

Second game—

Brooklyn	3	0	1	3	0	0	0	0	0	—7
St. Louis	0	0	0	0	0	0	0	0	1	—1

Hits—Brooklyn, 14; St. Louis, 6. Errors—Brooklyn, 4; St. Louis, 2. Batteries—Evans and Farrell; O'Neill and O'Neill.

At Chicago—

Philadelphia	0	0	0	0	0	0	3	5	0	—8
Chicago	0	0	0	4	0	0	0	0	1	—5

Hits—Philadelphia, 9; Chicago, 9. Errors—Philadelphia, 2; Chicago, 3. Batteries—Duggleby and Douglass; Rhoades and Kling.

At Cincinnati—

Boston	0	0	0	0	0	0	5	0	2	—7
Cincinnati	1	2	0	0	0	1	1	1	2	—8

Hits—Boston, 10; Cincinnati, 12. Errors—Boston, 3; Cincinnati, 2. Batteries—Eason, Willis and Moran; Hahn and Bergen.

TABLE OF PERCENTAGES.

	W.	L.	P.C.
Pittsburg	73	24	.753
Brooklyn	57	45	.559
Boston	50	45	.526
Chicago	51	49	.510
Cincinnati	46	52	.469
St. Louis	45	55	.450
Philadelphia	39	61	.390
New York	35	65	.350

AMERICAN LEAGUE.

At Philadelphia—Chicago, 5; Philadelphia, 2.

At Baltimore—St. Louis, 11; Baltimore, 4.

At Washington—Cleveland, 4; Washington, 5.

New Seal Rookery Discovered.

WASHINGTON, Aug. 20.—Captain Shoemaker of the revenue cutter service has received a report from Captain Charles H. McLellan, commanding the cutter Manning, recording the discovery of a new fur seal rookery in the Aleutian islands. While cruising among the islands as the executive officer of the Manning Lieutenant Berthoff went ashore with a boat's crew on the island of Bouldyer. There he found a rookery of fur seals similar to those on the Pribiloff islands. Bouldyer is between Bering sea and the Pacific ocean, fully 3,500 miles west of San Francisco, but still within American jurisdiction. The discovery is considered important by the officials here in view of the gradual decline of the fur seal on the Pribiloff islands.

Santiago Iglesias Again Arrested.

SAN JUAN, Porto Rico, Aug. 20.—Santiago Iglesias, president of the Federation of Workmen of Porto Rico, has been arrested at Aguadilla for issuing a pamphlet criticising and attacking the insular authorities for their attitude on the recent labor strike. He was released in $500 bail. Santiago Iglesias was sentenced in December, 1901, to more than three years' imprisonment on the charge of conspiring to raise the price of labor in Porto Rico. The case was appealed, and the supreme court of the island reversed the decision of the lower court and acquitted Iglesias of all the charges against him.

CONDENSED DISPATCHES.

President Castro expelled from Venezuela the wife and children of former Prime Minister Rodriguez.

Five people, two women and three children, were burned to death in an east side fire in New York city.

R. F. and H. L. Doherty, the English tennis pair, defeated Collins and Waidner of Chicago in the first championship round at Newport, 3 sets to 2.

W. K. Vanderbilt, Jr., and wife, Consuelo, duchess of Marlborough, and Mr. and Mrs. O. H. P. Belmont returned from Europe on the Kronprinz Wilhelm.

PAINTERS AND DECORATORS.

ONLY THE BEST paint is usable. To be worth putting on it must be durable, and to be durable it must be top quality. The general war of wind, sun and rain upon houses knows no cessation or truce. Paint is the main defense. Put your faith in something that will not fail you. A reliable article at a top price is cheaper than something else sold way down.

WOOLSTON & BUCKLE, 145 North Avenue.

JAMES C. HANSEN, (Successor to Rushton & Hansen,) DECORATORS, PAINTERS and PAPERHANGERS. DEALERS IN Foreign and Domestic Wallpapers, Paints, Oils, Varnish, Glass, Etc. Motto—FIRST-CLASS WORK. Estimates Cheerfully Furnished. 141 E. Front Street. Telephone 702

Chas. Conover & Co., Painters and Decorators, 115 Elmwood Place, PLAINFIELD, NEW JERSEY. PAPERING A SPECIALTY. First-Class Work Our Motto. Tel. 226-A.

N. Y. Painting and Decorating Co., are a Manufacturing Concern. Buy Direct and .... Save Money. Estimates cheerfully given on all classes of work. R. W. CHRYSTIE, District Manager.

GAYLE'S SEASONABLE SPECIALS. Brooklyn Blue Flame Oil Stoves. Refrigerators. Hammocks. Screen Doors. Window Screens. Royal Fruit Jars. Jar Rubbers. Jelly Tumblers. White Mountain Freezers. Special this week. Cor. Front and Park Ave. Tel. Call 682.

FOSS & JETTER, MODEL SEAFOOD MARKET, 106 PARK AVENUE. Tel. 632. Largest receivers of deep sea fish in Plainfield. Codfish, Fancy Striped Bass, Fancy Mackerel, Sea Bass, Blue Fish, Halibut, Weak Fish, Salmon, Haddock, Flounders, Snapper Blue. All Fish Guaranteed Strictly Fresh from Nets.

SMALLEY BROS., 147 North Avenue, Butchers. Everything usually found in a first-class market. Roasting & Broiling Chickens Specialty. Orders called for and delivered. Telephone 83 A.

CHAS. E. VAIL, (Successor to Asa Collier.) Watchmaker & Jeweler. Eyes Examined Free. Prompt attention will be given to all repair work. 103 PARK AVE. Established 1869.

A. H. ENANDER, Sanitary Plumbing, Gas Fitting, Steam and Hot Water Heating. Contractor For Sewer Connections. 210 PARK AVENUE.

LIEFKE & LAING, Insurance and Real Estate, No. 146 Park Ave. Real Estate Appraised. Properties Sold and Rented. Loans Negotiated. tf

CASTORIA

The Kind You Have Always Bought, and which has been in use for over 30 years, has borne the signature of Chas. H. Fletcher and has been made under his personal supervision since its infancy. Allow no one to deceive you in this. All Counterfeits, Imitations and "Just-as-good" are but Experiments that trifle with and endanger the health of Infants and Children—Experience against Experiment.

What is CASTORIA

Castoria is a harmless substitute for Castor Oil, Paregoric, Drops and Soothing Syrups. It is Pleasant. It contains neither Opium, Morphine nor other Narcotic substance. Its age is its guarantee. It destroys Worms and allays Feverishness. It cures Diarrhœa and Wind Colic. It relieves Teething Troubles, cures Constipation and Flatulency. It assimilates the Food, regulates the Stomach and Bowels, giving healthy and natural sleep. The Children's Panacea—The Mother's Friend.

GENUINE CASTORIA ALWAYS Bears the Signature of Chas. H. Fletcher.

The Kind You Have Always Bought In Use For Over 30 Years. THE CENTAUR COMPANY, 77 MURRAY STREET, NEW YORK CITY.

AUGUST TROUSER SALE.

Every pair of pants in our stock we will sell at a sacrifice of about ½ original price. Trousers for everybody, every size and every kind.

The man who purchases a pair of trousers now will return for another as long as he has legs to wear trousers on.

A complete line of Furnishing Goods and Hats.

Werner's Clothing House, 206 West Front St.

PUTNAM & DEGRAW. Agents for MAY MANTON'S PATTERNS.

Men's Pleated Front Shirts, white and colored, each 1.00
Men's Hose, drop stitch, black and blue, pair - 12c
Monogram Half-Hose, black or tan, 2 pair - 25c
Men's and Boys' Leather Belts at - 18c, 25c & 50c

THE USE OF REYNOLD'S PETROLEUM HAIR TONIC MEANS Healthy Scalp, Natural Growth of Hair (no falling out), no Dandruff. 50 cents bottle. Prepared only by T. S. ARMSTRONG, (The Apothecary.) Corner Park and North Aves., Plainfield, N. J.

CANDY at CAMPBELL'S, 112 WEST FRONT STREET. Thursday and Saturday Specials. We have a superior Chocolate Cream, 19c lb. Ice Cream and Soda Water. We take special pains with our Peanut Brittle, 8c. You can get a nice box of Candy for 25c. We make our own candies upstairs according to purest and finest recipes.

Fowler's Candy. Is second to none for purity. Everything made on the premises, which are open for inspection. No glucose goods made or sold. Fowler's Ice Cream and Soda Water have given satisfaction wherever used. The latest ice cold drinks are to be had at Fowler's, 131 East Front St. Thankful for past patronage I solicit a continuance of the same. Telephone 1005.

TRY A PRESS WANT AD.

Advertised Mail Matter.

Plainfield, N. J., Aug. 18, 1902.

R. H. BIRD, P. M.

Booker, Miss Cornelia	Mason, Miss Mary
Blackman, Mr Mack	Mason, Miss Nancie E
Buyant, Mr Mathew	Martin, Mrs Martha J E
Case, Mr William E	Maloy, Mrs S J
Carr, Mrs	Owen, Mr J E
Carlson, Miss Ellen	Probasco Esq, Geo W
Caleer, Mr John	Palmer, Miss Rose E
Dale, Miss Florence D	Peck, Mr D J
Deidrick, Mrs James	Register, Mrs Charl
Daniels, Mrs Georgie	Rankin, Mr W N
Douglass, Mr G L	Saunders, Mr Gregory
Degrow, Mrs J W	Sanders, Mr
Donovan, Mr W D	Schleicher, William
Fisher, Mr Elwell	Stickle, Jr Esq N S
Gulder, Master Irving	Smith, Mr M Hilton
Harte, Mrs Albert	Straus, Mr Baldwin
Kimerson, Mr W G	Smith, Mrs E R
Koon, Miss B L	Terry, Miss Alice
Kildench, W	Thompson, Mr F W
Kerwin, Miss M	Tweed, Mrs Margaret
Lindsey, Mr W N	Vreeland, Mr Frank
Lisner, Mr	Wellason Esq, Joseph
Lawler, Mr Edwin J	Wallace, Mr Patrick
Masienah, Lizi	Wallace, Mrs Wm
Murphy, Allin	Woodson, Mrs Ellen
Megar, Mrs Line	

Please Say "Advertised."

ANDREW ROACH, Dealer in BLUE STONE FLAGGING. Office and Yard—300 Richmond St., Cor. Third St. Residence—214 East Fourth Street. ALL WORK PROMPTLY ATTENDED TO.

TRUSTEES' SETTLEMENT. Notice is hereby given, That the account of the subscriber, the trustee duly appointed to execute the trusts declared in the will of Ann Tice, deceased, will be audited and stated by the Surrogate, and reported for settlement to the Orphans' Court of the County of Union, on Wednesday, the tenth day of September next.

FIDELITY TRUST COMPANY.

Dated July 28, 1902. 7 30 5 w

ASSIGNEE'S SETTLEMENT. Notice is hereby given, That the account of the subscriber Assignee of Alexander Kane, will be audited and stated by the Surrogate, and reported for settlement to the Orphans' Court of the County of Union, on Wednesday, the tenth day of September next.

WILLIAM G. DeMEZA.

Dated July 28, 1902. 7 30 5w

RETURN OF GUAM EXILES.

War Department Orders Repatriation of Filipino Prisoners.

WASHINGTON, Aug. 20.—Acting Secretary Sanger of the war department has issued an order for the return of the prisoners at Guam to Manila. The chief quartermaster at San Francisco by this order is directed to order the quartermaster in charge of the transport Sheridan or any other transport which may sail in place of the Sheridan on Sept. 1 to proceed to Manila by way of Guam. The transport quartermaster has an order to the naval governor of Guam directing him to turn over for transportation such prisoners and their servants as have taken the oath of allegiance to the United States.

The transport quartermaster will receive these prisoners, with the oaths they have taken, and proceed to Manila. The order then directs him to notify the commanding general in the Philippines of his arrival with the prisoners and to send the copies of the oaths of allegiance to the general to be turned over to the civil governor. After they have been examined by the civil governor and approved the prisoners will be allowed to land at Manila. The most important of these military prisoners is Mabini. It is not known whether he will take the oath of allegiance or not. These prisoners are to be released under the terms of the president's amnesty proclamation of July 4.

TROUBLE WITH TURKEY.

State Department Officials Admit Existence of Tension.

WASHINGTON, Aug. 20.—It is admitted at the state department that there is a renewal of tension between the United States and Turkey, but the officials do not deem it prudent to disclose the present condition of affairs. They say, however, that the condition is in no way grave, but is of that strained character which has occurred from time to time with Turkey in recent years. It is gathered that the present tension grows out of the long pending claims of Americans who suffered loss during the Armenian outbreak. To some extent the Stone abduction gave added cause for irritation.

The American minister, Mr. Leishman, has been given wide latitude to deal with the situation as circumstances may demand. There is the fullest confidence on the part of the authorities here in the course being pursued by our minister, and as he has been given such a free hand in directing affairs it is not thought desirable to prejudice any steps he may be taking by official comments as to what has been or will be done.

Governor Reprieves Murderers.

TRENTON, N. J., Aug. 20.—Governor Murphy has granted reprieves to Lafayette Gruff and Peter Hernia, two murderers under sentence of death. The cases will be considered at a special meeting of the board of pardons on Sept. 19. Gruff was to have been hanged in Camden on Sept. 3 for the murder of his wife, and Hernia was to die in Bergen county next Friday for killing Barney Kantor, a butcher of Wallington.

Canada Seizes American Schooner.

HALIFAX, N. S., Aug. 20.—Custom officers have seized the United States fishing schooner Howard Holbrook of Gloucester, Mass., at Canso on a charge of landing a cask of oil at Clarkes Harbor and seven pairs of rubber boots and a box of tobacco at Wrayton's Harbor without declaring to the customs or paying duty.

FINANCIAL AND COMMERCIAL.

Closing Stock Quotations.

Money on call steady at 4½ per cent. Prime mercantile paper, 4½@5 per cent. Sterling exchange steady, with actual business in bankers' bills at $4.86.75@4.86.875 for demand and at $4.84@4.84.25 for 60 day bills. Posted rates, $4.85@4.85½ and $4.87½@4.88. Commercial bills, $4.83⅝@4.84⅜. Bar silver, 52⅜c. Mexican dollars, 41¼c. Government bonds steady. State bonds inactive. Railroad bonds irregular. Closing prices:

Atchison	102½	Pacific Mail	44
C., C., C. & St. L.	105½	People's Gas	104⅛
Ches. & Ohio	54½	Reading	67
Erie	39¾	Rock Island	182½
Gen. Electric	185	St. Paul	185¾
Lead	25¼	Sugar Refinery	132
Louis. & Nash.	157	Texas Pacific	51¼
Manhattan Con	147¾	Union Pacific	109⅛
Missouri Pac	117⅝	Wabash pref.	48¼
N. Y. Central	163½	West. Union	92½
Ontario & West	34½		

New York Markets.

FLOUR—Dull and in buyers' favor; Minnesota patents, $3.80@4.25; winter straights, $3.40@3.60; winter extras, $3.05@3.25; winter patents, $3.65@3.90.

WHEAT—Opened firmer on continued wet weather, but eased off later for lack of support; September, 73 5-16@73⅝c.; December, 72⅝@72½c.

RYE—Firm; state, 56½@57c., c. i. f., New York; No. 2 western, 60½c., f. o. b., afloat; No. 2, 60@61c., track.

CORN—Quiet, but generally firm on small receipts and the rains west; May, 43⅝@44c.

OATS—Firmer on fears of smaller receipts and on moderate covering; track, white, state, nominal; track, white, western, nominal.

PORK—Steady; mess, $17.75@18.75; family, $20@20.50.

LARD—Steady; prime western steam, 10.50c.

BUTTER—Barely steady; state dairy, 16@19½c.; creamery, 16@20c.

CHEESE—Firm; new, state, full cream, small, colored, fancy, 9⅞c.; small, white, 9⅞c.; large, colored, 9⅝c.; large, white, 9⅝c.

EGGS—Steady; state and Pennsylvania, 20@20½c.; western, candled, 17½@19c.

SUGAR—Raw steady; fair refining, 2⅞c.; centrifugal, 96 test, 3⅜c.; refined firm; crushed, 5.15c.; powdered, 4.75c.

TURPENTINE—Steady at 47@47½c.

MOLASSES—Steady; New Orleans, 33@41c.

RICE—Easier; domestic, 4½@6¾c.; Japan, 4⅝@5c.

TALLOW—Dull; city, 6¼@6½c.; country, 6⅛@6⅜c.

HAY—Firm; shipping, 65@70c.; good to choice, $1.05@1.10.

Live Stock Market.

CATTLE—Market steady; choice, $7.75@8; prime, $7.15@7.50; good, $6.60@7; veal calves, $7.50@8.

HOGS—Market higher; prime heavies, $7.10@7.15; mediums, $7.10@7.15; heavy and light Yorkers, $7.10@7.15; pigs, $7.10; roughs, $5.50@6.50.

SHEEP AND LAMBS—Market steady; best wethers, $4.15@4.35; culls and common, $1.50@2; choice lambs, $5.75@6.

TROOPS AT TAMAQUA

General Gobin on Scene of Recent Rioting.

ALL IS QUIET AT PRESENT TIME.

Mine Workers' District President Inquiring Into Shooting of Strike Leader Sharp—Trouble Is Feared at Funeral.

TAMAQUA, Pa., Aug. 20.—General Gobin, who is in command of the battalion of the Twelfth regiment, national guard of Pennsylvania, sent from Shenandoah to the Panther creek valley, has opened temporary headquarters in the town. The general and his staff will not return to Shenandoah until the latter part of the week.

The funeral of Patrick Sharp, the strike leader who was shot and killed at Nesquehoning by a deputy, will take place tomorrow. All the miners' local unions in the region are making arrangements to march to Lansford and attend the funeral, and General Gobin will probably station troops along the route to be taken by the funeral.

Thomas Duffy, president of district No. 7, and Peter Gallagher, member of the executive board, came to Lansford to make an investigation of the facts connected with the shooting of Sharp. After interviewing several of the men who saw Sharp killed they went to Mauch Chunk to engage counsel and to make arrangements to push the prosecution of the deputy charged with the shooting.

House Dynamited by Strikers.

WILKESBARRE, Pa., Aug. 20.—Unknown parties exploded a stick of dynamite under the front door of John Workis' house in Pittston township. The door was wrecked, and the inmates of the house were badly frightened. Six men were lodged in the dwelling. Two of them are working in the mines. It is said that the two men who continue at work had been warned that if they did not remain at home harm would come to them.

Protest Against Troops' Presence.

HAZLETON, Pa., Aug. 20.—President Thomas Duffy of district No. 7, United Mine Workers, has sent a formal protest against the presence of the Twelfth regiment at Manile park, near Coaldale. The note to Governor Stone declares that the situation does not require the troops and that an investigation by the governor would confirm the truth of the statement.

Schwab En Route to Europe.

ALTOONA, Pa., Aug. 20.—Charles M. Schwab, president of the United States Steel corporation, has passed through here on his private car Loretto, en route to New York, whence he will sail for Europe. He disclosed his destination to an old Altoona friend who talked with him since he has been at Loretto. He said that he was going to France, where he will take a course of treatment at the mineral springs of that country. His chief ailment is an affection of the nerves. The steel president's stay amid the scenes of his boyhood has evidently done him good. He told his friend, F. D. Saupp of this city, that he never felt better in his life, and Mr. Saupp emphasized this by stating that he had never seen him looking better. Mrs. Schwab is not with her husband. She will remain at Loretto during his absence.

Rose Coghlan Has Serious Accident.

HELENA, Mont., Aug. 20.—Rose Coghlan, an actress, was severely injured because she mistook a bottle of carbolic acid for a face lotion. She applied the acid to her face in a dark room and barely escaped destroying her eyesight. Her face was badly burned before she discovered her error. Rose Coghlan of the stage, known in private life as Mrs. John T. Sullivan, recently declared her intention in the district court of Lewis and Clark county to become a citizen of the United States. Mrs. Sullivan came here from the Yellowstone park. It was announced that she would take up a ranch for cattle raising purposes, but gossip had it that as soon as she secured a legal residence there would be a divorce suit.

Shah Attends a Music Hall.

LONDON, Aug. 20.—The shah of Persia was entertained last night at the Empire Music hall. He went to the hall in a carriage, accompanied by the Prince of Wales and escorted by a detachment of household cavalry. The shah was received with loud cheers when he entered the building, and he apparently enjoyed the ballet, the animated pictures and the other attractions offered. In the morning the shah gave a reception to the members of the cabinet and the foreign diplomats in London, and in the afternoon he took a long drive.

War Department Expenditures.

WASHINGTON, Aug. 20.—The annual report of the auditor for the war department shows that the amounts allowed the several states on account of the war with Spain aggregate $4,057,585. Other accounts settled during the year are given as follows: Quartermasters, $54,507,699; engineers, $20,045,518; subsistence, $10,714,993; signal service, $560,637; paymasters, $59,792,474.

Fatally Burned by Molten Iron.

SCHENECTADY, N. Y., Aug. 20.—Casper Tomaszewski attempted to jack up a three ton mold in the locomotive works iron foundry, when it upset, and the molten metal poured on his feet and legs, burning them to a crisp. He will die.

Weather Probabilities.

Partly cloudy, with moderate temperature; light to fresh north winds.

THE DAILY PRESS.

INDEPENDENT IN POLITICS.

A. L. FORCE, - Editor and Proprietor.

CHARLES BURDETTE MORSE, City Editor.

Published Daily, except Sunday, at 3.00 p. m.

10, North Avenue. Telephone Call 61.

Two cents a copy. Ten cents a week. $5.00 a year—in advance. No extra charge for papers mailed to points in the U. S. and Canada. Delivered by carrier or by mail.

THE PRESS has the most complete carrier and mail service of any paper in the metropolitan district. Any subscriber failing to receive a single issue will confer a favor by notifying the business office.

Advertising rates mailed on request.

Copy for Change of Advertisements to ensure change the same day MUST be in this office by 9 a. m.

PLAINFIELD, N. J., AUG. 20 1902.

THE PRESS is for sale at—

UNION NEWS CO . . . . . R. R. Station
A. M. HARPER . . . . . 411 Park Ave
S. A. LAING . . . . . 110 W. Front St
A. D. MALLINSON . . Fourth and Liberty Sts
TROLLEY WAITING ROOM . . Watchung Ave
M. ESTIL . . . . . 111 Park Ave
W. E. MATTISON . . . . . 85 Somerset St
GEO. SCRIBNER . . . . . 319 Watchung Ave
J. HATFIELD . . . . . 212 Watchung Ave

THE DAILY PRESS will be forwarded to you while on your vacation without extra charge if you will send your address to the business office. . . . . .

NOTICE!

On and after this date The Daily Press will make a charge for the insertion of notices of entertainments to which an admission fee is asked, or which are for the pecuniary profit of clubs, societies, churches, or anything not a public charity.

No charge will be made for notices of meetings, services or entertainments which are not in any way for pecuniary results.

COMING EVENTS.

August 21—A. F. Irvine, of New Haven, an eloquent and fascinating speaker, at Y. M. C. A. at 4 o'clock.

"THE BOY JUDGE."

Discounting William N. Runyon, the local Republican candidate for the State senatorial nomination, by making little of his youth, will be found to be a futile effort on the part of Elizabeth politicians. Not one word has been uttered in disparagement of his qualifications for the honor sought for him except that he is youthful. No one denies the fact. Judge Runyon is youthful, but as Councilman Buckle stated in a letter published by The Daily Press yesterday his re-election to the city judgeship without opposition is sufficient testimony concerning the maturity of this mind.

Neither Mr. Runyon nor any of his friends, and he appears to have none but friends here, should take offense at his being stigmatized "The boy judge of Plainfield." The people here feel all the more proud of him because he has demonstrated so much sterling worth at such an early stage of life. It has not been influence that has brought him to the fore. He is esteemed for his works, and by this alone is he judged in Plainfield. It might be said that he was very youthful to fill the office of common councilman some years ago, but we have no knowledge of his failure to size up to the requirements. Again when he discharged the duties of the city's judicial officer for the first term, we have no recollection of his not conducting himself officially as a friend of good government. In truth he served the municipality so well that he was accorded an unanimous renomination, although the position is much sought by others. The minority party recognizing his strength wisely concluded not to make any opposition and as a result nearly the entire vote of the city was given him. Plainfield Republicans desire that the honor of selecting the next State senator from Union county be accorded to them and they declare that it is merely justice due. William N. Runyon has beens elected as their standard bearer and his candidacy is one which instills enthusiasm wherever the popular judge is known.

It has not been so warm this summer as to produce violent disorders of the mind, yet a minister over in Hackensack, it is said, has had himself photographed in the jail there. He wants to use the pictures to illustrate a temperance lecture. Better use them to demonstrate to what device some sensational ministers will resort for notoriety.

An exchange says: The Real Estate Exchange of Denver, having collected a fund for advertising the advantages of the city to capitalists and others, has decided that the best way to achieve its purpose is to use the newspapers of the Eastern cities—no circulars, posters, booklets or anything of the kind, but simply newspaper space.

People in England had an opportunity the other day to see real generals, the three Boer commanding officers, and they honored the former rebellious soldiers by cordially receiving them.

Some Brookdale farmers have been duped by a "doctor" who claimed to effect cures with the aid of a mirror. Hiccoughs is about the only thing we ever heard of being cured by fright.

A man working in a store in New Brunswick has suddenly discovered that he is heir to a million dollars, but his mind has not become unbalanced by the shock.

Peter Power, the missing link in a suit against the Northern Pacific, has been found at last, although it took as much work to locate him as if he were Peary.

It is said that exactly 18,635 titled noblemen are sojourning, as it were, in the various prisons on the Continent. If this is the case, some have escaped.

Steps are to be taken to ascertain the cause for the collapse of the Tripler Liquid Air Company. They say that the hot air got into the stock.

NOTED AT THE NETHERWOOD

THE HOTEL WILL KEEP OPEN UNTIL LATE IN THE SEASON.

Some of the Attractions Down on the Programme—A Large Arrival of Guests.

There was another large influx of guests to the Hotel Netherwood last week. Notwithstanding the wail that comes from summer resorts in various parts of the country, complaining of the cool uncertain weather, and consequent lack of business, no such complaint is heard in the vicinity of the Netherwood. The season on the hill has been decidedly successful and the house will keep open late into the fall.

Among those who registered at the hotel last week are the following: Mr. and Mrs. T. L. Lutkins, son and maid, Brooklyn; Miss Frances E. King, Franklin, Mass.; Mrs. J. W. Weiss, Long Branch; D. L. Korn, New York; R. K. Taylor, Westfield; Miss Florence Ellis, New York; Mrs. Charles A. Comp, Pittsburg; F. C. Freund, New York; E. S. Barlow, T. L. Bailey, N. V. B. Brinckerhoff, New York; Miss Wells, Mrs. Wm. Floyd, New York; Bruce Conklin, New York; Leopoldo de Zrirara, Esperanza L. de Zrirara, Pedro de Zrirara, Leopoldo de Zrirara, Jr., Consuelo de Zrirara, Habana; Jesse Freyburger, W. A. Barr, Asbury Park; Mr. and Mrs. N. A. Benner, New York; M. F. Cooms, Wilkesbarre; Rev. Mr. Patterson, New York; Mr. and Mrs. J. A. Hassell, Misses Ethel and Nellie Hassell, Jersey City Heights; Mr. and Mrs. E. B. Keeler, New York; Miss Jessie Colegrove, New York; J. McCracken, London, England; Walter Alexander, Philadelphia; Jerome Alexander, New York; Mr. and Mrs. Dood, Cranford, and several others.

This evening at the Hotel there will be a vaudeville entertainment by metropolitan talent Friday evening will be devoted to progressive euchre and Saturday will witness the weekly hop and Sunday the sacred concert. Great preparations are also making for a subscription hop to be given for the benefit of the orchestra Saturday evening, September 6. Already the list is filling up rapidly.

Reduced Rates to Atlantic City via Pennsylvania Railroad, Account Firemen's State Convention.

For the Firemen's State Convention at Atlantic City, September 10, the Pennsylvania Railroad Company will sell excursion tickets to Atlantic City from points in New Jersey at rate of single fare for the round trip (minimum rate, 25 cents).

Tickets will be sold September 9 and 10, good to return until September 13, inclusive. 8 20 2 caw

Labor Day Excursion to Mauch Chunk, Glen Onoko and the Switchback, via the Lehigh Valley Railroad.

Special train will leave South Plainfield at 9:09 a. m. Fare for the round trip, adults $1.50.; children 75 cents. Coupon tickets for ride over the Switchback, 50 cents additional, children 25 cents additional. Consult agents for further particulars.

8-20-5-e e d

CASTORIA
For Infants and Children.
The Kind You Have Always Bought
Bears the Signature of Chas. H. Fletcher

THE THIRD WEEK OF THE

. . AUGUST FURNITURE SALE . .

Our showing of Furniture this season has exceeded anything of previous years and from such an assortment we have many rich bargains which we offer at this Reduction Sale. Every price reduced is marked with a red tag.

A CHIFFONIER SALE

—FOR—

Friday and Saturday.

A lot just received that should have reached us June 1st hence these prices—

FOR $4.69.
Solid oak, 5 drawers serpentine top, would be cheap at 6.00.

FOR $5.98.
Solid oak, with large hat box and serpentine top, real value 7.50.

FOR $6.98.
Solid oak, full swell front, 5 drawers, worth 9.50.

FOR $7.50.
Solid oak, 5 drawers and 12x12 French bevel mirror, regular 10.00.

FOR $8.75.
Solid oak, serpentine top and 16x20 French bevel mirror, regular 10.50.

FOR $12.50.
Solid oak, swell front and ends, large hat box, 16x26 French bevel mirror, worth 15.00.

DRESS GOODS ANNOUNCEMENT

We beg to announce the arrival of the first instalment of NEW FALL DRESS GOODS. Two large shipments of fine fabrics from the leading American Manufacturers. The showing includes lustre Suitings of the newest weaves and colors, choice styles of Snowflake Novelties, Corded Suitings and heavy Oxford Skirtings. We have also a fine grade of beautiful Corduroy Velvets for Waists, Suits, Children's Coats, Etc. A superior quality of Chamois finish French Flannel Waistings, in exquisite shades. Goods are 29 in. wide. Price 50c yd. Our Dress Goods Department is liberally stocked with what is newest, and is unusually attractive this season. The lining stock is most comprehensive and includes 35 shades of well-known Amisilk.

WOODHULL & MARTIN.

COLUMN FOR THE SHOPPERS

SOME OF ATTRACTIONS TO BE FOUND AT LOCAL STORES.

A Few Interesting Items Concerning Greater Plainfield's Merchants

At Meissner's Hand Laundry on Watchung avenue, they use you "white." For finish without destruction try Meissner's.

For a cool soda of delightful flavor, or any of the popular drinks of the season go to E. S. F. Randolph, the North avenue druggist. When you step off the trolley it is the correct place to quench the thirst.

Fred W. Firstbrook, the Liberty street grocer, has built up a trade and established a reputation for himself in the West End. And all on account of the excellent quality of the goods and the reasonable prices.

It is said that a person is known by the company he or she keeps and it has often been said that a person who trades at Peck's can always be distinguished from others. There is a distinctive feature about Peck's goods found nowhere else.

The goods sold by Woodhull & Martin will compare with any to be found in New York and the people of Plainfield and vicinity have learned that they can buy more economicallly at home, besides saving themselves the trouble and worry of going to New York. This firm studies to please the public and give its patrons the best values.

Continued years of honest dealing with patrons has enabled R. H. Keenan, the East Fifth street grocer, to build up a substantial business. He has always made it a practice to buy close, sell for cash and thus give the customer the benefit. It is the way he will continue and the list of bargains he offers each week shows that it pays.

Neuman Brothers store on Watchung avenue continues to be headquarters for fruit and vegetables. At present they are featuring peaches of the delicious Mountain Roe and other varieties, Bartlett pear, green gages and plums, just the thing for canning, and a fine line of fresh vegetables. As to quality, the fruit and vegetables at Neuman Brothers is always of the best.

—Use Press Want Ads.

PERSONAL.

William McD. Coriell, of West Fifth street, is spending a vacation at Asbury Park.

Miss Casey, milliner at Lederer's dry goods store, is enjoying her summer vacation.

Miss Rafferty, of Sandford avenue, has returned home from her annual summer outing.

Harry Finch, of Park avenue, is spending his summer vacation in the White Mountains.

A change for the better is reported in the condition of Miss Jensen Jenseen, of West Fourth street.

Miss Ella Serrell and her niece, Miss May Serrell, of Plainfield avenue, have left the city to enjoy their annual outing.

Mrs. Julius Williams and children, of Plainfield avenue, will go to Warrenville tomorrow to visit relatives for a few days.

Miss May Gise, of Bonn's imllinery store, is now having her annual vacation which she is spending at various points of interest.

Mr. and Mrs. Thomas Hughes, of East Second street, have gone to the Delaware Water Gap, where they will spend their vacation.

Miss Annie Baker, of Bonn's millinery store, is enjoying a two weeks' vacation, a portion of which will be spent at Asbury Park.

Miss Florence Hawkins, of La Grande avenue, will take her vacation during the latter part of August and the first of September.

Albert Honeyman, Edward Honeyman and their mother, Mrs. Newton Honeyman, of Park avenue, are on their vacation at Budd's Lake, N. J.

Rev. and Mrs. A. C. Nickerson, of Carlton avenue, who are spending the summer in New Hampshire, are expected to return home the first of September.

The Misses Lilly and Netta Wooden, of Newark, two bright young girls, are visiting at the home of their grandmother, Mrs. Sarah Townsend, 116 Watchung avenue.

Mrs. Charles A. Reed, of Washington Park, who has been spending the summer at Seabright, returned home Monday night for a short time. She left Plainfield again yesterday.

—Delicious Bartlett pears, beauties and just right for canning, at Neuman Brothers, headquarters for all kinds of fruit.

THOSE WHO COME AND GO

NOTES CONCERNING PLAINFIELDERS AND THEIR MANY GUESTS.

Some of Those That Go to Make Up the Day's Budget of Arrivals and Departures.

Miss Sadie Weinberger, of Craig place, is preparing to take a trip to Chicago.

Mr. and Mrs. J. T. Vail, of La Grande avenue, are at Shelter Island for a time.

Miss Evelyn Simonson, of Duer street, is visiting Miss Bailey, of Manasquan.

William R. Beal, Jr., has returned home after a few weeks' stay at the Hotel Bristol, Asbury Park.

Orra S. Rogers, of this city, has returned from a sojourn of three weeks in the upper part of New York State.

Stanley Mosher, of West Fifth street, left yesterday for Ashaway, R. I., where he will visit for a time.

Mr. and Mrs. J. E. Henry, of East Second street, returned yesterday from a visit with relatives at Whitehouse.

Miss Lucie Palmer Davis, of East Fifth street, has returned from Asbury Park, where she has been spending her vacation.

Mr. and Mrs. Calvin H. Rugg, of West Fifth street, who have been visiting relatives at Phillipsburgh, have returned home.

Stephen Aldrich, of Sherman avenue, and Charles Moore, of West End Park, who have been sojourning at Asbury Park, have returned home.

The Misses Kathryne and Marie James, of Philadelphia, are being entertained by their uncle and aunt, Mr. and Mrs. James F. Walsh, of the West End.

Walter Peterson, of Belvidere avenue, and Harry Lunger, of Washingson Park, are spending their vacation at the Mount Pleasant House in the White Mountains.

—Winfield Scott Post, No. 73, G. A. R., will meet Tuesday evening, August 26, for the first time since the meetings were called off early in the summer.

—Employes of the Plainfield Gas Company have been replacing the old main in Liberty street with new pipe, the other having worn out in the service.

YOU CANNOT AFFORD TO PASS PECK'S STORE.

SHOES HUNG UP, PRICES CUT DOWN.

"A lot of Shoes"—enough bargains to convince you. Just take a look at our windows and Bargain Table.

JOHN H. DOANE.
CORNER MADISON AVE AND FRONT ST.

CLOSING OUT SALE

of all the odds and ends of the spring and summer season, we have decided to close out all the spring and summer goods we have on hand, and in order to make them go in shor tiime we have marked the goods down below the price on them at wholesale. For the lack of space we cannot mention any prices, but we will say that you can't duplicate them for twice the money we charge for them in any other house in the city of Plainfield—everything included.

Clothing, Shoes, Ladies' and Gents' furnishings, etc.

NO RESERVE. NO EXCEPTION.

Come early and avoid the rush.

COMMENCING

FRIDAY, August the 8th,

and lasting until September 1st.

NEW YORK BARGAIN STORE,
324 WEST FRONT STREET, PLAINFIELD.

STRAW HATS

ROUGH, FINE FRENCH PALMS, WEST INDIA PANAMA and others. Also FINE LINE SUMMER SHIRTS.

JAS. R. BLAIR, 205 Park Ave.

W. L. DOUGLAS SHOES,

$3.00 AND $3.50

The Fellows who are wise are the ones wearing Douglas Shoes. These shoes are known all over the country to be the leading shoes at popular prices- Ladies' Queen Quality Oxfords at $2.50; others from $1.00 to $3.00.

A. Willett & Son,
107 Park Ave.

DON'T
Watch Your Coal Bins and
WORRY.

BUY A GAS RANGE
and be Comfortable, Contented and Happy.

Plainfield Gas and Electric Light Co.,
110 EAST FRONT STREET.

I. H. BOEHM,

109-111-113 West Front Street.

Special AUGUST Bargains
TO REDUCE STOCK.

White Lawn Shirt Waists, trimmed with insertion and nicely tucked, regular price 1.00; special 89c

White Lawn Shirt Waists, fine quality, tucked and trimmed with fine embroidery, regular price 1.65; special 1.25

Extra fine quality White Lawn Shirt Waists, very prettily trimmed and extra well-made, regular price 1.75 and 1.98; special 1.49

Mercerized Gingham Shirt Waists, regular price 1.00 and 1.25; special 79c

Ladies' Wrappers, made of extra fine quality percale, in light colors, value 1.00 and 1.25. special 79c

Ladies' Percale Wrappers, in navy blue, value 1.00; special 69c

September Vacation Tours

Gettysburg, Luray, Natural Bridge and Washington, 8 days.

Nova Scotia, 9 days.

For Particulars apply

Honeyman's Private Tours
Plainfield, New Jersey.

R. B. Van Arsdale,
PRACTICAL TILE SETTER.
Also dealer in Mantels, Tiles, Grates & Everything for the Fireplace.
ESTIMATES CHEERFULLY GIVEN.
Show Room 140 Central Ave.
Office and residence—
426 Orchard Place. Telephone 1381

MEISSNER'S HAND LAUNDRY,
432 WATCHUNG AVE. Bring your lace curtains, fine dresses and fine laces to us. They will be done in the best manner and at reasonable prices.

THE DAILY PRESS may be obtained from any of the following agents for 10 cts a week—

DUNELLEN . . . Wm. Giddes
NEW MARKET . . Harry Kenyon
BOUND BROOK . Union News Company
SOMERVILLE . . John Gernert
WESTFIELD . . . C. F Wittke, I. Lipscomb
SCOTCH PLAINS . . Chas. Elliott
SOUTH PLAINFIELD . . Walton Smith
CLINTON AVENUE. Mrs. Meader, John Ryan
FANWOOD . . . . Chas. Elliott
NETHERWOOD . L. Uhdal, G. Brick, George Wunderlick.

(THE PRESS is also on sale at station.)

SUBURBAN NEWS

A Department Devoted to the Minor Events in Greater Plainfield's Suburbs by Our Own Correspondents.

DUNELLEN.

While the New Jersey Central special gang was ballasting the tracks opposite the depot, yesterday afternoon, the Washington avenue crossing was closed to traffic. Flags warning carriages to this effect were placed at easy distances but dozens of drivers ignored the signal and then fumed and fretted because they were sent around to Prospect avenue. One woman insisted on going over and it was with difficulty that she was induced to turn about.

At a joint meeting of the proper committees from the Somerset and Middlesex county freeholders, held yesterday, it was decided to build an iron bridge on modern designs at Sebrings Mills. Bids for the work were ordered advertised for at once.

The Checker Club held a busy session, last evening, due to the visit of Thomas M. Reid, a New England expert. He defeated several members easily but came near meeting his match with W. H. Cole, whom he vanquished 4 out of 7.

The band held one of its weekly serenades last evening. After the collection was counted it was found the fund for uniforms had received a generous addition.

Manager Giddes of the locals has arranged a game with the Bound Brook A. C. Saurday. It will take place on the home grounds.

Miss Anna Ace, of East Stroudsburg, Pa., is a guest at the home of George Craig.

Mr. and Mrs. Henry Garretson enjoyed a day's outing at Glen Island, yesterday.

Mrs. Bernard Siriski has gone to Passaic for a stay with relatives.

NEW MARKET.

At a meeting of the band members held Monday evening, it was decided to hold the long heralded festival next Thursday evening. It will take place on the lawn of Dr. W. J. Nelson where ice cream and cake will be sold while popular airs are discoursed by the band. If the weather proves stormy it will be held in Friendship hall the following evening.

George Jenner's trotting horse, "New Market Maid," which injured itself by running away on the Avon Park track, Saturday, contines to improve. It will not be able to return to the track, however, for this season.

Mr. and Mrs. Bertram Taylor, the Misses Florence Nelson and Lillian Waglow and David Lawson and Joseph Waglow formed a party which enjoyed ocean breezes and varied attractions of Coney Island, yesterday.

Charles Rogers closed the doors of his ice cream parlor today as he has rented the house to a New York party who will retain it until the end of the season. He will continue to cater to the boat trade as heretofore.

Miss Elizabeth Souders and Miss Sadie VanHook, of Spring City, Pa., have returned home after a three weeks' stay with friends.

During the absence of Abram Nelson to California, his grocery route will be in charge of his nephew, Elmer Lefler, of Union.

John Dent is entertaining his daughter, Mrs. John Broadhead, of Easton, Pa.

W. J. Davis was absent in the Metropolis on business, yesterday.

PLAINS AND FANWOOD

The management of the baseball team started a good practice on Saturday afternoon. It was a case of pay 10 cents or leave the grounds. Baseball costs money and the team cannot be supported on "seeing you latter." Women are always admitted free and are welcomed by the management.

Several pistol shots fired in quick succession near the Italian Colony on Hunter avenue, Sunday evening, gave one the impression that something was doing in this part of town. Officer Guenier, who was on duty, investigated but was unable to locate the disturbers of the peace.

The village is at the height of the summer boarder season. There is scarcely a day but what some one is refused board at the several boarding houses in town on account of every room being taken.

Wm. A. Stanbery's automobile has been out of commission for several days on account of a broken brake beam.

Miss Ada Buckley, of Plainfield, has been spending a few days with her grandmother, Mrs. James Buckley.

Augustus Frentz, Jr., is spending a few days at Atlantic City enjoying the cooling breezes of the Atlantic.

Miss Edith Jahn is spending a week with Miss Marion Johnston, who is spending August at Asbury Park.

Mrs. John Robison and Mrs. Agnes Monte enjoyed a day's outing at Boynton Beach yesterday.

There will be dancing at Ivamy's pavillion tonight. Music by Naylor's orchestra.

Mrs. Hezekiah Hand, of Plainfield, spent Tuesday with relatives in town.

SOUTH PLAINFIELD.

Michael Collins, signalman on the Lehigh Valley Railroad at this place, will resign his position soon and will make a trip to Chicago.

Rev. J. A. Cubberley will occupy the pulpit of the First Baptist church, of Plainfield, Sunday morning and evening.

Misses Florence and Mildred Johnson are spending two weeks with friends in Metuchen.

Miss Mattie Compton, of Metuchen, is visiting at the home of her aunt, Mrs. Ayres.

John Linaberry is entertaining his cousin, John Cornell, of Jersey City.

Percy Teeple, of Newark, is visiting his sister, Mrs. Milton Major.

TRUTH CONVINCES.

Hair will fall out when not nourished. We furnish the food. Use L. W. Randolph's Quinine and Glycerine Hair Tonic. 50c a bottle.

L. W. Randolph,
Prescription Druggist,
143 West Front St. Tel. Call 109.

SAMUEL S. DAYTON DEAD

AGED RESIDENT OF PISCATAWAY SUCCUMBS TO BRAIN CONGESTION.

Lived Four Score Years—Has Relatives in This City—The Funeral Arrangements.

(Special to The Daily Press.)

Dunellen, August 20 — Samuel S. Dayton, a life-long resident of Piscataway township, died last evening at 9:40 o'clock at his home after a long illness with congestion of the brain. He was in the eighty-first year of his age. Mr. Dayton was the son of Isaac and Mercer Dayton, and was a farmer. He was a brother of the late Simeon Dayton, and a brother-in-law to E. B. Boice, of Plainfield, and Mrs. Peter Benwood, of Piscataway. He leaves a wife and two daughters.

The funeral services will be held Friday afternoon at 2:30 o'clock from his late residence and Rev. Bergen Stelle, of Stelton, will officiate. The interment will be at Stelton.

RELATIVE OF BLAINE.

Miss Harriet Blaine Coles Dies in Cranbury, This State.

Miss Harriet Blaine Coles, who was the oldest person living in Cranbury, was buried yesterday afternoon. She was ninety-eight years of age. She was a cousin of the late James G. Blaine, and was very proud of her relationship to the statesman.

She was born in Augusta, Me, and for a long time conducted a dressmaking establishment at Cranbury. She was of an independent disposition and preferred to live alone, and until recent years would not even have a companion in the house.

It Needs a Tonic.

There are times when your liver needs a tonic. Don't give purgatives that gripe and weaken. DeWitt's Little Early Risers expel all poison from the system and act as tonic to the liver W. Scott, 531 Highland avenue, Milton, Pa., says: "I have carried DeWitt's Little Early Risers with me for several years and would not be without them." Small and easy to take. Purely vegetable. They never gripe or distress. L. W. Randolph.

Neuman Bros.

Java and Mocha Coffee cannot be surpassed in quality, 30c per lb.

Old Government Java, very fine, 28c lb

Extra Good Quality Coffee, 22c per lb

Formosa Oolong is just the thing for iced tea. It makes a delicious hot weather drink, - - 50c per lb

Watchung Ave. and Fifth St.

J. F. HUBBARD, Pres. JAS. T. CLOSSON, Vice-Pres. WM. F. ARNOLD, Cashier.

CITY NATIONAL BANK

Capital, $150,000 Surplus and Profits, $125,000

ACCOUNTS — Domestic Mercantile Personal Savings — SOLICITED

LETTERS OF CREDIT FOREIGN DRAFTS TRAVELLERS' CHEQUES

Safe Deposit Boxes..... .....Storage Vaults

INTEREST PAID ON SATISFACTORY DAILY BALANCES.

VANTINE'S TEAS, Pure and Invigorating. Notable for their Fragrant Aroma.

English Breakfast
Formosa Oolong
Orange Pekoe
Young Hyson

P. G. DuBois,
Formerly with A. A. Vantine & Co.,
326 WEST FRONT ST.

Uncolored Japan
Basket Fired Japan
India Teas
Ceylon Teas
Mixed Teas

VANTINE'S YO-SA AND MO-RI OR COFFEES. TURKISH COFFEE.

SIXTH ANNIVERSARY.

Martha Washington Council, No. 23, Daughters of America, Celebrate.

In celebration of the sixth anniversary of its organization, Martha Washington Council, Daughters of America, tendered a reception to its friends in Knights fo Pythias Hall, last evening. It was enjoyed by a very large gathering.

During the evening a programme was rendered which in detail was as follows: Recitations by the Misses Florence King, Grace Stephens, Maude A. Martin, Madeline and Alice Edgar and Geo. and Harry S. Allen; vocal selections, Madame Miers, and Miss Edgar; piano selections, Madame Miers and the Misses Edgar. An address for the good of the order was made by District Deputy Handscheue, of Elizabeth. The serving of refreshments terminated the evening's enjoyment. In addition to those present from this city, delegation from Elizabeth was in evidence.

WANTS TO REFORM.

Opportunity Given to John Giles to Mend His Ways.

John Giles, of Lake street, was a prisoner in the city court this morning, charged by his wife with drunkenness and disorderly conduct. She also charged him with cruelty and asked the court that they be separated. Giles begged hard for another chance to make a man of himself and as City Judge Runyon could not grant a separation he placed a sentence of $100 and fifty-nine days over his head to be imposed on his next appearance in court.

CONGRESSIONAL CONVENTION.

Fourth Congressional District Convention to be held in September.

The committee of the new Fourth Fourth Congressional District has selected Thursday, September 18, as the day upon which to hold the Democratic Cnngressional convention. The convention will be held in the courthouse in Flemington, where Judge Lanning was nominated by the Republicans.

Your Eyes.

Your eyes will take care of you if you will take care of them. When they warn you that something is wrong pay attention to it. We will examine them without cost to you. Stiles & Co., 107 East Front street, every Thursday.

—Rev. T. C. Beattie, of Albuquerque, N. M., will occupy the pulpit at the Crescent Avenue church Sunday morning and evening.

MUST ACCOUNT FOR RENT

HEIR MUST REIMBUSE ESTATE FOR MONEY COLLECTED BY HIM.

Decision of Vice Chancellor Allows an Heir to Occupy Premises Without Paying Rent.

Vice Chancellor Stevens has just handed down a decision in the case of Thomas Malay, of Orange, against his sister, Mrs. Peter Linzer, an action for rent claimed by the plaintiff on account of Mrs. Linzer's occupancy of a house on South Second street, in this city to which both of the parties are heirs. The court decides that Mrs Linzer is not liable for rent, but that Thomas Malay, her brother, shall account for all moneys previously collected from the letting of the house.

Some years ago Mrs. Malay, the mother, died leaving a house and lot on South Second street. After her death her son, Thomas Malay, rented the house and received the money. In August 1900 the property being vacant Mrs. Linzer, his sister, and an heir, took possession, acting on legal advice. Malay tried to collect rent, but Mrs. Linzer refused to pay. He began partition proceedings to have the property divided and have Mrs. Linzer account for rent at the rate of $10 a month for the period of her occupancy. Vice Chancelor Emery referred the case to Judge Atwater, as special master. He reported that Mrs. Linzer is not liable, but that Thomas Malay should account for the money he has collected. Vice Chancellor Stevens confirms this decision. W. S. Angleman appeared for Mrs. Linzer and Judge Harris, of Newark, for Malay.

Another Damage Suit.

Counsellor William G. DeMeza has been retained by Henry Taylor and Charles Graves in an action for damages against the Elizabeth, Plainfield and Central Jersey Street Railway Company. A few weeks ago a wagon in which Graves and Taylor were driving was struck by a trolley car on Richmond street. The two men were thrown to the ground, causing Taylor's leg to break and causing injuries to Graves' foot.

Return From Tour.

The Honeyman party, numbering twenty-four, which has been traveling in Europe, arrived home yesterday. The voyage over was pleasant and every member returned in the best of health. A. V. D. Honeyman, who conducted the tour, arrived here yesterday noon.

—Press want ads pay.

HILL & SHUPP HILL & SHUPP HILL & SHUPP

Housefurnishing and Crockery Sale

Thursday, Friday and Saturday

A positive closing out of some lines of Summer Goods, and a closing sale of two lines English printed Dinner Ware, color and gold decoration. These goods are perfect and the only reason for closing them is to make room for the new fall lines.

ROUND COUNTER

The Round Counter will hold another Towel Sale Thursday.

4 Huck Towels for .25

Limit—12 to a customer. These are almost a yd long, good strong huck and regularly worth 10c. If you missed the other sale, come.

DINNER WARE.

We have placed on a large table the remaining stock patterns of Bishop & Stonier's Imperial English Porcelain, under glaze decorations illuminated with gold.

Pie Plates per dozen	59c
Tea Plates per dozen	72c
Breakfast Plates per dozen	85c
Dinner Plates per dozen	98c
Soup Plates per dozen	72c
Cake Plates each	19c
Bone Dishes per dozen	69c
Oatmeal Bowls per dozen	89c
Fruit Saucers per dozen	45c
Meat Dishes 6 in size, each	9c
" 8 " "	12c
" 9 " "	14c
" 10 " "	22c
" 12 " "	39c
" 16 " "	72c
Pickle Dishes each	14c
Teapot Tyles each	19c
Soup Turreens each	1.25
Soup Casseroles each	85c
Covered Vegetable Dishes each	59c
Pitchers, 4 qt size, each	39c
Cream Pitchers each	13c
Tea Pots each	39c
Sugar Bowls each	32c
Covered Butter Dishes, with drainer, each	39c
Ind Butter Dishes per doz	30c
Gravy Boats each	19c
Vegetable Dishes 6 in size each	12c
" " 7 " "	16c
" " 8 " "	22c
Handled Custard Cups per doz	75c
Double Egg Cups per doz	85c
After Dinner Coffee Cups and Saucers doz	1.19
Tea Cups and Saucers per doz	1.39
Coffee Cups and Saucers per doz	1,65

TOILET SETS.

Plain Print Porcelain Sets, 9 pieces, full size, pretty shapes, neat decorations, blue, brown or green, regular value 1.98 ..... **1.68**

Plain Print Porcelain Sets, 11 pieces, including jar, otherwise same as above, reg 3.48 ..... **2.89**

CUPS AND SAUCERS.

White Handled Tea Cups and Saucers of white granite, three shapes to select from, per set of 6 cups and 6 saucers **39c**

BLUE FLAME OIL STOVES.

All Summer Cook Stoves are included in this big Reduction Sale, including the Automatic Cabinet, Cabinet Grand, Auto-Valvo, Brooklyn.

REFRIGERATORS

The warm weather is bound to come, but we cannot wait for it. Our Fall Goods are coming in so fast we must have the room, therefore we give you a chance to save some money by helping us out. All kinds and sizes reduced.

SCREEN DOORS

Plain Dark Finish any size **55c** Fancy Oiled Finish any size **80c**

ADJUSTABLE WINDOW SCREENS.

14c 19c 23c 30c

MASON'S FRUIT JARS

With Boyd's Porcelain lined Tops, packed one dozen in a box. Pints **49c** doz., Qts. **59c** doz., Half-Gallon **79c** doz.

Mason Jar Tops, per doz. **22c**; Mason Jar Rubbers, the best, doz. **7c**; Lightning Rubbers, doz **8c**

Lightning Jars,—Pts. **98c** doz.; qts **1.10** doz.; half-gallon **1.59** dozen.

Jelly Tumblers, half-pint size, per dozen **26c**

Paraffine for Sealing all fruits, jellies and preserves, per lb **15c**

HILL & SHUPP HILL & SHUPP

BENEFIT BASEBALL.

Games Arranged Between Firemen and Policemen in Aid of Nurses' Home.

Captains Overbaugh and Townley, of the Policemen and Firemen's ball teams, have agreed upon two more games to be played this season. The first will take place Monday afternoon and will be followed by another the first part of September. This will make a series of three of which the police have already taken one. Captain Townley has secured some new material for his team and asserts that the bluecoats will not have the easy time of it they had in the first contest. The proceeds of the next two games will be donated to the fund for the new nurses' home in connection with Muhlenberg Hospital.

To Howard University.

Harry Kingslow, the clerk at John Powers' drug store on Somerset street, is preparing to enter Howard University next year. He intends to take up a professional career and for that reason desires a collegiate education.

—French physicians are recommending ice cream. Even if the weather is cool go down to Tier's and get the best.

Notice of Special Election

to be held in the

Borough of North Plainfield, September 16, 1902.

Whereas the Council of the Borough of North Plainfield did by resolution adopted at a regular meeting thereof, held June 6, 1902, fix and appoint Tuesday, the sixteenth day of September, 1902, as the time for holding a special election in said borough to determine whether or not a majority of the qualified voters of said borough desire to accept the provisions of the act of the Legislature of the State of New Jersey entitled: "An act to annex the territory within the boundaries of the Mayor and Council of the Borough of North Plainfield, in the county of Somerset, to the County of Union," approved April 16th., 1902:

Now therefore public notice is hereby given that such special election for the object and purpose aforesaid will be held in the said borough on the said Tuesday the sixteenth day of September, 1902: and that the polls for the First Election District of said borough on said day will be located at No. 83 Somerset street, and the polls for the Second Election District of said borough on said day will be located at No. 88 Somerset Street, in said borough, and will be kept open for the same time as provided by law for general elections.

And notice is further given that the boards of registry and elections for the said several election districts will meet at the said respective polling places hereinbefore specified, and which said several and respective places are hereby by me designated for such purpose, on Tuesday, the ninth day of September, 1902, to revise and correct the register of voters of said respective districts made for the last general election held therein; said meetings of the boards of registry and elections will begin at one o'clock in the afternoon, and continue until nine o'clock in the evening of said ninth day of September, 1902, for the purpose of revising and correcting the register and adding thereto in the manner provided by law, the names of persons entitled to vote in the respective election districts of said borough at said special election.

Dated August 1, 1902.

FRANK ROWLEY,
Borough Clerk.

Plainfield Business College
OPENS SEPT. 2.
DAY AND NIGHT.

The continued popularity of the

NEW CENTURY

is evidenced by the increasing demand for operators.

Wanted, at once, experienced New Century Operators. Apply—

American Writing Machine Co.,
343 Broadway, New York.

St. Gabriel's Academy,
Cor. Jackson and Watchung Aves.,
Plainfield, N. J.

Select School—Conducted by the Sisters of Mercy.

The course of studies is thorough, embracing all the branches requisite for a solid and refined education.

The Academy will open on Monday, Sept. 8. Difference in religion is no obstacle to admission of pupils.

For further particulars apply to
8 6 1m SISTER DIRECTRESS.

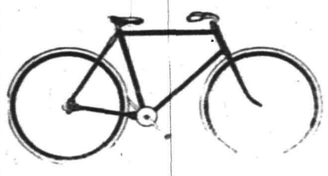

Commuters Wheels Stored.
Bicycle Sundries. Repairing a Specialty.
Nelson VanWinkle, 122 NORTH AVENUE...
FRANK VAN WINKLE—
Photo Supplies and Cameras.

Press Want Ads Pay

Dime Savings Institution,
OF PLAINFIELD, N. J.,
No. 110 East Front Street

Interest paid on all sums from $5 to $2,000. Interest payable July 1 and Jan. 1.

J. Frank Hubbard - President.
W. F. Arnold, Jeremiah Manning. } Vice-Presidents.
James C. Pope - - Treasurer.

BOYNTON BEACH

COLORED PEOPLE'S SALT WATER DAY
Wednesday, Aug. 20

Balloon Ascension
Every Tuesday and Saturday
at 6:30 p. m.

Finest Bathing Along the Coast.
ALL ATTRACTIONS.

TURKISH BATHS,
RUSSIAN BATHS,
ROMAN BATHS.

ALCOHOL RUBS, SALT RUBS,
NEEDLE BATH, COLD PLUNGE.

The Finest Bath in this State, and equal in appointments to any in New York.

SINGLE BATH, $1. 6 TICKETS, $5.

Ladies 8 a.m. to 2 p.m. Gentlemen 3 to 9 p.m. Gentlemen Sundays from 8 a.m. to 1 p.m.

SANITARIUM Somerset St., Near end of trolley

THE KING'S MALADY.

Location and Functions of the Vermiform Appendix.

It Resembles a Gland, Like the Liver and Pancreas, and May Perhaps Perform Important Digestive Work.

The malady from which King Edward has been suffering for several weeks past is an inflammation of the vermiform appendix. This is a slender, wormlike attachment to the intestine, from three to six inches long. It is situated rather low down in the abdomen, on the right side. In the accompanying drawing the stomach is indicated at E, the long, much folded small intestine (or ileum) at A, and the large intestine (or colon) at B. It will be noticed that the junction between the last two is not effected end to end, but that the former is inserted into the side of the latter in such a way as to leave a blind sac at the lower extremity of the colon. This sac is called the caecum, and is indicated by C. The appendix, D, hangs from it like a rat's tail, though not quite so slender or straight. In an attack of appendicitis the soreness often affects the caecum as well as the appendix, though the abscesses which form are generally attached to the appendix.

Anatomists and physiognomists have speculated a great deal as to the function of the caecum and appendix. In some animals the former is quite a large pouch, and is distinctly connected with the work of digestion. It is a useful organ, which is at times stuffed full of food, like an extra stomach. Birds have two caecums. Since the appendix is missing in many people, it has been suspected that the human race has reached a point in its evolution where the appendix is no longer needed, and that it has begun to deteriorate and disappear.

Dr. Clarence Kilbourn, of New Haven, in a paper contributed to the Philadelphia Medical Journal a few weeks ago, said that the appendix resembled a gland, like the liver and pancreas, which secrete fluids that

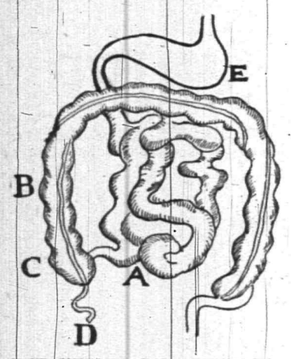

THE VERMIFORM APPENDIX.
(Cut Shows Exact Location of This Troublesome Gland.)

perform some duty in digestion. The liver and pancreas discharge into the small intestine near its junction with the stomach. The tonsils are situated just at the junction of the throat and oesophagus. The position of the caecum is at another important station along the line of march. He then went on to say:

"The contents of the intestines become acid in reaction after passing the caecum, even if distinctly alkaline in the ileum. This is despite the fact that the mucous membrane of the large intestine, and hence the intestinal juice of that region, is alkaline. This is generally accounted for by the fact that fermentation processes are especially active in the colon. It is possible that the appendix has something to do with it. In the large intestine an enormous amount of microbic fermentation is constantly going on, as is shown by the hydrogen and marsh gas generated.

Of late a great deal is being written about intestinal sepsis (poisoning) and antisepsis (resisting poison). In special diseases, such as typhoid fever and dysentery, the idea is not recent, for therapeutists have long aimed at intestinal antisepsis in combating them. But in the vague cases associated with neuralgias, myalgias, headache, lassitude, slight fever, and even lethargy, a great deal of stress is being laid upon the absorption of toxins (poisons) from the alimentary canal, especially the large intestine. There must be some protection against this condition normally, and I think we find it in the appendix. The germicidal properties of the tonsils, and their protection of the pharynx, are well realized; and in the appendix we must recognize an organ having a similar structure and capable of doing a similar work in its own territory.

Talked Herself to Death.

Mrs. Sarah E. Howell, of Atlanta, Ga., became demented through the continuous consideration of religious themes. For sixty-eight hours she spoke constantly, until she became unconscious, and in this condition died. She had talked herself to death.

Wood Pulp for Paper.

The forests of Norway and Sweden, which for many years have furnished pulp for the paper-makers of Europe, are almost denuded. The forests in the United States are rapidly thinning out, and now the paper-makers are looking to Canada for their supply.

TRUTH ABOUT VERNE.

Famous French Author Has Never Been Blind and Is in Excellent Financial Condition.

There have been so many contradictory reports recently about the condition of Jules Verne, the most famous writer of purely imaginative fiction that the world has ever known, that the correspondent of the New York World visited his home the other day at Amiens for the purpose of ascertaining the exact truth.

It has been said that Jules Verne had become blind, that his eyesight had been restored, that he was in destitute circumstances, and that he was living in comfortable retirement upon the proceeds of his successful novels.

The truth is that he has never been blind, and that he is in excellent con-

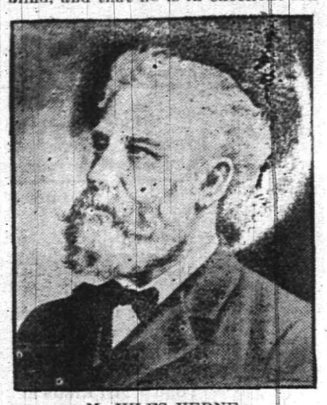

M. JULES VERNE.
(French Author Has Never Been Blind and Is Well-to-Do.)

dition financially, a man of wealth, in fact, as fortunes are estimated in Amiens. His eyes, however, have long been a source of trouble and anxiety to him.

He lives in a plain house on the Boulevard Longueville with his devoted wife, who speaks of him with great admiration and recites his virtues with eloquence. It was she who received the representative of the World.

"Yes, he has some trouble with his eyes," she admitted, "but he has not been hampered with his work, the study where he works being so arranged as to let in only a ray or light. Of course, the operation for cataract will be postponed as long as possible, on account of the danger which might result from it at his age."

In order to show how exaggerated the newspaper reports were, Mme. Verne went out on the porch and called: "Jules," and in came the novelist, in his morning gown.

Tall, with his white curly beard, he looked the picture of strength. The half-closed condition of his eyes was the only indication of his infirmity.

He is now 74 years of age. The idea that his American friends were concerned about him was gratifying to him, and he began at once to give many details about his work. He expects not to lay down his pen until he has reached his hundredth book.

HAS A FINE RECORD

Gen. Neville G. Lyttelton Who Succeeds Kitchener as Commander in South Africa.

Gen. the Hon. Neville Gerald Lyttelton, who succeeds Lord Kitchener as commander in chief of the British forces in South Africa, was appointed to the command of the Fourth division at the front in 1900, and has also been at the head of the Fourth brigade and the Second division. Born at Hagley, Worcestershire, he is the third son of the fourth Baron Lyttelton, and one of the many old Etonians who have served in the war. He entered the Rifle brigade in 1865, went through the Fenian rebellion in Canada in the

GEN. NEVILLE G. LYTTELTON.
(New Commander in Chief of the British Forces in South Africa.)

following year, receiving the medal and clasp; the Jowaki expedition of 1877; and the Egyptian campaign of 1882, including the battle of Tel-el-Kebir, for which he was mentioned in dispatches, awarded a brevet-lieutenant colonelcy, the medal and clasp, the bronze star, and the fourth class Osmanieh. In the Nile expedition of 1898 he commanded a brigade, was present at the battle of Khartoum, was mentioned in dispatches, and promoted major general. His appointments in time of peace include A. D. C. to the viceroy of Ireland, 1868-73; military secretary to the governor of Gibraltar, 1883-85, and to the governor of Bombay, 1885-90; A. A. G. at the war office, 1895; and assistant military secretary, 1897-98. He held a command at Dublin until 1895, and was head of the Second infantry brigade at Aldershot in 1899 and 1900. Gen. Lyttelton is married to Katharine, youngest daughter of the Right Hon. James Stuart-Wortley.

DRUGGISTS.

Oders for WIEDA'S ICE CREAM can be left at POWERS' SomersetPharmacy 45 Somerset St. Tel. 756.

SODA With Fruit Syrups Second to None. MALLINSON'S LIBERTY AND FOURTH STS. Sodas are one of my specialties

HARD WATER TOILET SOAP makes a quick lather when used in the city water. Keeps hands smooth and soft. Increasing demand. 10c Cake. 3 for 25c. SHAW'S PHARMACY.

THE RIGHT TIME This is just the right time in the year for a Spring Tonic. We make a special compound for the blood and general tonic that we can truthfully recommend to be a tonic. It will do away with that tired feeling, gives an appetite and purifies the blood. Ask for Nagle's at 50c large bottle. C. M. NAGLE'S PRESCRIPTION PHARMACY, West Front and Grove Streets, Tel. 772. Plainfield.

Hodge's Pharmacy. Give Our SODA A Trial —Pure Fruit Syrups.— Agency for the Famous Belle Mead Sweets. Y.M.C.A. Building. Tel. 210 A

Meat at Cut Prices is not always a benefit. In some places it means poor meat. We prefer to raise quality and

Charge a Fair Price.

Should you ever buy of us meat that is not as represented, bring it back and we will return your money or give you Good Meat. As fortune favors the brave, so our fair dealing favors our customers. In our Seafood Department you'll find the best and freshest products of the sea at a reasonable price.

FRED ENDRESS, 131-135 West Front Street. Branch 208 Muhlenberg place.

MEN'S Suits to Order -:- $13.95 -:-

I have summer goods enough left to make fourteen suits, which I will close out at the above figure, so as to make room for my fall goods. Special prices on all kinds of ladies' work.

JOHN G. BANTLE, FIRST-CLASS Ladies' and Gent's Tailor. 428 Watchung Ave.

HONEY COMB CANDY and delicious confections, and all kinds of fresh Fruit, every day, first-class and prices reasonable. HONEY COMB CANDY only to be had at ALEX LUSARDI'S, 211 WEST FRONT STREET.

A Full Line of -Artists' Materials- -:- SWAIN'S -:- 317 West Front St.

TEN EYCK & HARRIS, —DEALERS IN— Lehigh Valley Coal. Office, 121 Watchung Ave Branch Office, Frank Rowley's Drug Store, 218 W. Front St.

(B) Special Rates to churches and public buildings during August on our "New Process Carpet Cleaning"—'Phone 580 Newark, write or call.

AMOS H. VAN HORN LTD. EVERYBODY'S STORE

DON'T DELAY BUYING while these August Reductions mean so many savings for you—$10 worth for $7.50,—$100 worth for $75 and so on all through the store! Not ready, say you? We'll set aside all you select. No extra charge! Money or no money, come see us—we'll arrange terms somehow!

The upset in CARPET Prices!

35c Heavy Ingrain	29c yd	The 70c Brussels	59c yd
45c Heavy Ingrain	38c yd	The 85c Brussels	70c yd
60c for good Wool Ingrain	45c yd	The 90c Velvets	69c yd
65c All Wool Ingrain	58c yd	The $1.00 Velvets	80c yd
85c Best Wool Ingrain	65c yd	$1.10 grade Moquettes for	87c yd
The 60c Brussels	49c yd	$1.25 grade Axminster for	98c yd

Old-fashioned 3-ply Ingrain in abundant variety---Rag and Liston Carpets, too.

MATTINGS LOW FIGURES! Now at 11c, 15c, 20c Yard for the Chinese Mattings. Now at 25c, 30c, 35c for Seamless Japanese Mattings.

$3.50 Enameled Beds for $2.19
$22.00 Parlor Suits $15.49
$7.00 Hardwood Refrigerators $5.98
$8.00 Velour Couches for $5.49

Bedroom Suits from $13.49 to $100. Sideboards from $9.98 to $150.

$16.98 Golden Oak Bedroom Suit. French beveled plate mirror on the dresser. Was $23.00.

$7.69 An $11.00 Golden Finish Oak Extension table. Best seller yet!

$4.98 For $7.00 White Enameled Iron Beds. Brass rails at head and foot!

$5.98 For a $7.00 double walled, brass trimmed, hardwood refrigerator! The whole stock's priced that way now!

The Portland Range is in more than 12000 homes, never a complaint, never a regret! The "New Domestic" Sewing Machine is sold here—The Co's authorized agency—Cash or Credit basis.

Amos H. Van Horn, Ltd. Be sure it's "No. 73" and you see the first name "Amos" before entering our store. CASH OR YOUR OWN TERMS. FREE DELIVERIES. 73 MARKET STREET, Near Plane Street, West of Broad. A Private Delivery Wagon Sent on Request. "Telephone 580." Send for New 42-Page Catalogue.

Quality is Recognized. when the first shovel full of our COAL begins to burn. Heat radiates them in no uncertain quantity. Cold is dispelled as though by a midsummer sun. It is fuel economy to use this coal. It is not a rapid burner. It is very clean. Little ash remains. Free from excess of smoke. BOICE, RUNYON & CO., Park Avenue and Railroad.

STOP and try my BUTTER, the best I can buy. I know it will suit you. Also my COFFEE.------ W. W. DUNN, Park Grocer.

W. W. Warnock, THE BAKER, 144 West Front St., COMPTON'S OLD STAND. BREAD, CAKES, PIES, ETC. Made of the best Materials. EARLY MORNING DELIVERY. Ice Cream a Specialty.

Mrs. John Brown Successor to JOHN BURKE and JONES & CO., Cesspools and Vaults Cleaned FROM $3.00 UPWARDS. Satisfaction guaranteed. Don't give your order until you consult me. Estimates cheerfully given. Leave orders at J. T. Vail's, North avenue. Postoffice Box 718. FRANK BURKE, Manager.

E. B. MAYNARD. NEW SHOP. NEW FURNITURE. BEST SERVICE. Tonsorial Artist. ALSO CHOICE CIGARS. 141 North Ave., Plainfield N. J.

WM. HAND & SON, Moving Vans and Storage Warehouse FOR FURNITURE, PIANOS, ETC. 136 E. Second St., Plainfield, N. J. Telephone 692. TRUCKMEN AND RIGGERS. STAGES AND SLEIGHS FOR PICNICS AND PARTIES.

Plainfield Auction Co., T. J. CAREY, Manager and Auctioneer. 19 Somerset Street. Sales Every Friday—2 p. m. Sharp. All kinds of goods bought and taken on consignment. Outside sales taken of Real Estate and Personal Property.

TRY DOBBINS' NICKEL YARA CIGARS. 108 NORTH AVE.

$1,500 Gauranteed Yearly To high-class man or woman, with chance for promotion and advanced salary, to have charge small office at home or in home town, to attend to correspondence, advertising and other work. Business of highest order and backed by solid men financially and politically. A great opportunity for the right person. Enclose self-addressed stamped envelope for full particulars to WALTER B. REDMAN, GENERAL SUPERINTENDANT, Corcoran Building, opposite United States Treasury, WASHINGTON, D. C.

GARBAGE REMOVED for 50 cents a month. Cans furnished, changed and cleaned for the following prices: 75c, $1.00, $1.50 and $2.00, according to size of cans. Ashes removed for 10 cents per barrel. For further information address ESTATE OF NOAH TERRY. P. O. BOX 744. HETHERWOOD, N. J. A postal will receive prompt attention.

MARTYR TO SCIENCE.

Tries to Get Tuberculosis to Prove His Pet Theory.

French Doctor Believes That Consumption Can Be Transferred from Cows to Human Beings and Inoculates Himself.

Paul Garbault, a young and promising French physician, has placed his life in the balance in order to prove or disprove a theory. He does not believe with Robert Koch, the eminent German scientist doctor, that the tuberculosis of men and animals is so widely different that neither can be inoculated with tubercular germs taken from the other, and in order that the world may know which is right Garbault has taken a step which he believes may end his life.

Unlike most persons who offer themselves up for the benefit of science, Garbault has gone into the matter from a positive standpoint. Heretofore, when scientists have been desirous of proving that such a condition is, or is not true, they have taken up the problem on its negative side, and have shown how various contagious and infectious diseases cannot be acquired. Thus the subjects upon whom the experiments are performed are reasonably sure of passing through the ordeal and coming out safely enough. But Garbault occupies another position. He believes it is possible for man to contract consumption by inoculation from bovines.

Soon after Dr. Koch had conclusively proved one-half of his claim by demonstrating that cows inoculated with germs of human tuberculosis would not become infected with the disease, Garbault, who was intensely interested in the experiment, offered himself as a subject to test the validity of the other part of the claim—that the same results would be obtained by inoculating a human being with bovine tuberculosis. Dr. Koch was too conscientious to burden his soul with any such experiments, for, while he was convinced of the truth of his conclu-

WANTS TO GET TUBERCULOSIS.

sion, he was not willing to go to extremes in proving it.

Garbault, however was not so easily satisfied. He argued that the world should know wherein Dr. Koch's arguments were correct and wherein they were lacking in fact. He was young, in perfect health, had received the degree of doctor of natural sciences, and had held the position of chief of the researches in zoology and comparative anatomy at the University of Bordeaux. Therefore when he offered himself to Dr. Koch for purposes of demonstration there was a perceptible stir among medical men. Dr. Koch consistently refused to consider the offer and Garbault continued his investigation to show that the theory of the German scientist with reference to tuberculosis inoculation was incorrect. When he offered himself to science he was firmly convinced that he would catch the disease and in all probability could not be cured. He spent a year or more in further research of cases of tuberculosis with the avowed purpose of refuting the Koch thesis.

Even then he was not satisfied. He still believed that a practical test should be made, yet he was not willing to ask for or accept volunteers, so in order that the world might be made the wiser he determined that he himself should carry out the experiment which Dr. Koch had refused to attempt. With this end in view he gathered about him several eminent French physicians, and with them went to the great butchershops of La Villette in Paris to carry out the demonstration.

Baring his right arm, the courageous physician with an unflinching hand cut a wound in the forearm. Then for more than two hours he applied to the wound a fragment of a bronchial ganglion affected by tuberculosis and perfectly fresh, coming from a cow that had been seized by the sanitary inspectors of the stockyards because it was infected with the disease. At the same time a fragment of the ganglion was taken to be applied to another animal. Thus Garbault inoculated his blood with the deadly germs of tuberculosis and exposed himself to a terrible death should his claim that the theory of Dr. Koch is untrue prove to be correct. If however, the outcome is contrary to his expectations, he has already fully decided to begin anew by using a form of injection still more dangerous being that of application between the veins.

Garbault's experiment has attracted widespread attention, and medical men throughout the world are eagerly awaiting the outcome.

The GRACIOUS WOMAN

"SHE doeth little kindnesses
Which most leave undone or despise,
For naught that sets one heart at ease
And giveth happiness or peace
Is low esteemed in her eyes,"

quoted the woman softly.

The girl at her side followed her gaze to where it rested on a plain, middle aged woman who was advancing into the room, bowing slightly and smiling to the other occupants as she did so. "And is that the secret of her popularity?" she said. "I have often wondered, for she is not wealthy, beautiful or clever."

"She is more than that," returned the other; "she has the divine gift of graciousness."

Then, as the girl was silent, she went on: "I wonder if you, or, for that matter, half of the women nowadays, recognize the value of graciousness. It would appear not, for the quality is plainly dying out, but it often means the diffenence between a happy and an unhappy life. You know there is a great deal of truth in the axiom that we receive in return the same coin which we pay out. If in our heart of hearts we distrust, we also shall be distrusted. If our hearts are full of kindness and we radiate smiles and good will, we call out to ourselves just those very characteristics in those with whom we come in contact. And that is the way with the gracious woman. A little smile, a bow, a pleasant 'Good morning!' a heartfelt 'Can I do something for you?' when another seems in trouble—these cost little, but mean so very, very much.

"A woman may be a paragon of stern, unflinching virtue, and she will find no one to love her. More than that, she will do actual harm by making virtue seem unattractive and hard when it is only that she herself lacks graciousness. On the other hand, I am sorry to say, she may be a shining example of all that she should not be and yet attract young and old to her because she possesses graciousness."

"I think I understand," said the girl, "and graciousness doesn't always mean doing kindnesses either. You know how little groups of women will form

A BOW AND A SMILE.

on hotel piazzas, and sometimes, when they are very interesting, one doesn't always like to have a stranger come in and join them. Well, yesterday about five of us were talking cozily when Mrs. Hunterton came striding down the piazza in that uncompromising way of hers and proceeded to settle herself down in our midst. Well, of course she had a right to, for we all knew her, and yet for some reason we mentally resented it almost as if she were an interloper. Then five minutes afterward that gentle little Mrs. Smith came along and, stopping, said in her timid, graceful way: 'Your group looks so interesting! May I join it and have a good time too?' That was all, and yet we made room for her in a body."

The woman nodded her approval. "It is born in some," she went on; "in others it is acquired. You will notice it in very little children—small beings, who radiate smiles and sunshine and whom every one loves—while there are others—mere tots, too—who stand aside pensive and distrustful and as a consequence are unloved. And yet their whole unhappy futures might be changed if their mothers realized that all they lacked was graciousness. It is the one quality that is the substitute for eternal youth, that makes the gray haired woman who possesses it the center of a little circle of which she is the queen, while her younger and more attractive rivals wonder why they are left to themselves."

And the girl grew very thoughtful.

MAUD ROBINSON.

On Mushroom Culture.

One of the most accomplished specialists on mushroom culture in America is Miss Nina T. Marshall. She has published one book on mushrooms which is an authority and will soon have another out. Miss Marshall is a Wellesley girl.

Stairs of Sand

By

ERNEST DE LANCY PIERSON.

Copyright, 1901, by Street & Smith.

Ellison began to think that he had been going ahead too rapidly. Job did not seem to be afraid of anything—he spoke confidently.

"If you think that I was running away through fear of you, you are very much mistaken," he said, after a moment's pause. "As for the information I have received, I believe it is true."

He was surprised when Hendricks leaned back in his chair and burst out laughing. His laugh was so hearty that for a moment the other seemed disconcerted, and strode away to the window to try and collect his thoughts by staring out on the street.

"I should very much like to know what your secret bureau (and I have reason to know that you have one) thinks about me. Any information on the subject cheerfully received, as they say when they advertise for missing heirs." And Hendricks laughed again.

His manner, his mocking tone, seemed to anger Ellison more than anything else, for he started away from the window, and, shaking a warning finger at his visitor, said:

"You are an escaped convict, and as such amenable to the law. What is there to prevent me from opening the window and calling an officer and giving you in charge."

Job shrugged his shoulders, and laughed softly.

"I don't see why you should consult me if you want to do a foolish action. By all means, if it pleases, call out of the window, or from the housetop, for any one you please."

Ellison for a moment eyed him in amazement. Could the story he had heard about this man be true, or had he been deceived. Certainly Job did not behave like a man who was afraid of being arrested, or of anything else. The banker found himself confronted by an enigma that, with all his knowledge of men and things, he was at a loss how to solve.

"You were saying something about poking your head out of the window and calling for a policeman," said Job, who seemed to enjoy the other's discomfiture. "Why didn't you think of it a few moments earlier, when that young jail bird was closeted with you?"

Ellison did not reply at once for fear he might make a misstep, but bit his lips to hide his chagrin and turned on his heel, walked away from the smiling face of the man he had thought he had no further reason to fear.

"The young man is still confined in jail and without bail. I will give you the credit, Ellison, of having done what you could to set him free," said Job, pursuing another subject.

"I ought to be very much obliged," and the banker bowed with an air of grim irony.

"Certainly you deserve the compliment, and it is not in me to withhold it from you."

"I thank you again."

"And your daughter, what of her?" asked Job, after a moment's silence.

"What business have you——" began Ellison, but the other checked him by a simple gesture.

"You are not talking to the gallery, my dear sir." Then, in a more decided tone: "James Ellison, why will you persist in running your head against a rock? It won't hurt the rock, but it might do damage to your cranial development. I know the tremendous secret that was effervescing in you. The alleged secret about me that you probably learned from the hangdog-looking fellow you seem to take into your confidence. He said that I was an ex-convict—or, rather, an escaped convict, and a great deal more probably to lend truth to his story."

Several times Ellison opened his lips to speak, but not a word came from them.

"That was what you wanted to tell me, was it not, and yet somehow the words stuck? Well, that is all there is to it. You should thank me for having relieved your mind."

Ellison was nonplussed at the coolness of the statement. Surely the whole story must have been a lie, or this man would not have carried it off with such a brave air.

"I ask you how your daughter is?" said Job.

"She is well, thank you," replied the other, feebly, and he dropped into a chair from sheer fatigue, confident that he had played his best card and lost.

"I am glad to hear it, for she must have suffered greatly through this terrible affair. Once the young man is free, and he will be free, won't he, Ellison?"

"Oh, I suppose so," carelessly.

"You don't seem to take much interest in the case, my esteemed and moral friend," and for a moment the black eye of the little man flashed. "Perhaps it might be necessary for me to refresh your memory and stir up a bit of enthusiasm. You remember that when I met you first I stated that I was in possession of a paper showing that you had adopted the daughter of Martin Frale in order to keep the fortune in the family, in case of the death of your wife."

"Yes—yes," and Ellison roused himself and began to take a keen interest in the conversation.

"I have that paper, which to-day might deprive you of every cent you now call your own. So I am, not without reason, demanding that what I ask you to do shall be done."

Ellison winced at what seemed to him such an insolent speech, but presently he rallied, and said, with a laugh:

"All that you tell me is very interesting—like a page from one of Montepin's novels. I should very much like to see this document of which you speak," and he leaned over the table, his face all eagerness, while Job, at that moment, seemed suddenly overcome with a cough, that caused him to turn his head. After he had settled the paroxysm he turned around, facing the banker, and said, pleasantly: "And so you shall—so you shall. Of course, I have no reason to make a demand on you unless I have the papers to back my statement up."

Ellison's eyes brightened, for, looking past his visitor's head, he saw a door open a few inches at the further end of the room, and part of a face appear. He made some signs, and, while Job was fumbling in the pockets of his vest, a man entered noiselessly and stepped behind the curtains of a closet, against which the table was placed where the two were seated.

Ellison, keeping his eyes steadily fixed on the little man, saw that he was still trying to get at the paper, which he had evidently concealed with extraordinary precautions.

He finally extracted what he was looking for, and, opening the document, which seemed to be old and time-stained, stood up, and, leaning over the table, opened it, holding it in one hand, while with the other, extended, he seemed to be guarding his possession.

"Here is the document in the case," he said; "you may look, but you mustn't touch," waving Ellison back. "See and read; there is no reason why you should take it in your hands."

Ellison read the paper over, which, from the signatures and the wording, left no doubt of its genuineness.

He sat back in his chair, and sighed, saying, after a pause:

"Yes, there is no doubt that you hold me in the hollow of your hand with the document that I signed with Martin Frale nearly 17 years ago. Come closer and listen. I want you to hear something that perhaps should be whispered, for a hotel is all ears, as one might say."

Job leaned forward to hear what this revelation was, leaving the precious document on the table. He had hardly moved when a hand reached out from behind the portiere over the closet, took the paper quickly, substituting another in its place, and then a man emerged from his hiding, and slipped out of the room without being heard by the others, deep in whispered conversation. It was only after he had gone that Ellison suddenly rose, and, changing the calm tone in which he had been speaking, brought his fist down on the table with a bang.

"It's no use, Mr. What's-your-name, your attempting to bully me. I don't believe in the existence of the copy of the agreement."

"But you saw it before your eyes?"

"I never saw anything of the kind."

"I laid it out before you. Here it is," and, reaching over, he picked up the paper that had been placed there and opened it, while Ellison seemed to enjoy his surprise.

"That terrifying document! Where is it?" he exclaimed, displaying a wild hilarity as Job opened the paper he had picked up and showed that it was blank.

"Now, then," harshly, "what do you mean to do, you scoundrel? You threaten me with your pieces of blank paper."

Job had retreated to the door. He showed evidences of fear at the other's vehemence.

"It was not a blank piece of paper that I showed you, Mr. Ellison; it was merely a copy of the original, which your confederate gathered in, and which he is privileged to keep!" and then, with a laugh, he opened the door quickly and went out.

CHAPTER XIII.

TRICKED.

James Ellison was so surprised at the sudden turn of events, and the thought of how neatly he had been tricked, that he could only stare at the door through which Hendricks had taken his triumphant departure.

He had been congratulating himself on his cleverness in securing possession of the agreement, only to find out that it was but a copy.

He was roused from his moody thoughts by the clicking of a door latch, and his brother entered the room, waving a paper gayly in the one hand, while he hummed a song.

"Well, James, my boy, you see that I am good for something after all! How neatly we tricked the old fellow," dancing up and down the room.

(CONTINUED)

—Use Press want ads

PENNSYLVANIA RAILROAD.

The Standard Railroad of America.

PROTECTED THROUGHOUT BY THE INTERLOCKING SWITCH AND BLOCK SIGNAL SYSTEM.

ON AND AFTER JUNE 28, 1902,

Trains will leave Elizabeth as follows:—

f 9 55 a. m.—Fast line daily, with Pullman Vestibule Parlor Cars, for Pittsburg and Cleveland, Northern and Eastern Pennsylvania.

f 6 37 p. m.—Western Express, daily, with Vestibule Sleeping Cars and Dining Car, for Pittsburg and Chicago, except Saturday, for Toledo.

f 8 37 p. m.—Pacific Express, daily, with Pullman Vestibule Sleeping Cars, for Pittsburg, and Chicago, daily for Knoxville, via Shenandoah Valley Route; daily, except Saturday, for Cleveland.

For Baltimore, Washington and the South—1 00, 8 36, 9 07, 10 08 a. m., 1 34, 1 37, 10 08 p m. On Sunday at 1 00, 9 07, 10 08 a. m., 1 34, 1 37, and 10 07 p. m.

For Newark and New York—3 32, 5 31, 5 49, 6 12, 6 25, 6 30, 6 35, 6 56, 7 17, 7 40, 7 47, 7 54, 8 04, 8 08, 8 10, 8 20, 8 47, 9 56, 9 17, 9 28, 9 47, 10 17, 10 47, 10 56, 11 08, 11 47 a. m., 12 02, 1 04, 1 55, 2 23, 2 57, 3 26, 3 45, 4 41, 4 53, 5 20, 5 45, 5 50, 6 27, 6 43, 6 56, 7 12, 7 21, 7 56, 8 17, 8 54, 9 16, 10 11, 10 44, 11 03 and 11 58 p m. Sundays, 3 03, 5 31, 6 25, 6 30, 7 54, 8 20, 9 20, 9 51, 10 16, 10 37, 10 58 a. m., 12 43, 1 38, 2 20, 2 49, 3 44, 4 53, 5 34, 5 45, 7 05, 7 12, 7 26, 7 53, 8 30, 9 09, 10 16, 10 40, 11 46 and 11 56 p. m.

For Philadelphia—1 00, 6 55, 8 08 8 36, 9 07, 9 35, 10 08, 11 40 a. m., 12 40, 1 34, 1 37, 3 32, 5 15, 6 37, 7 44, 8 37, 10 08 p. m. Sundays—1 00, 6 57, 9 07, 9 35, 10 08, 10 40 a. m., 1 34, 1 37, 5 40, 6 37, 7 44, 8 37 and 10 07 p. m.

"Florida and Metropolitan Limited," 1 37 p m. daily, via Seaboard Air Line

For Atlantic City—1 00 a. m., 12 40 and 1 34 p. m., (10 32 3 35 p m. through Vestibuled Train, Buffet Parlor Cars, Passenger Coach and Combined Coach) week days. Sundays, 1.00, 6 57 and 8 32 through Vestibuled Train with Pullman Parlor, Dining and Smoking Cars and wide] Vestibule Coaches). a. m., 1 34 p. m.

For Atlantic City (via Delaware River Bridge Route)—1 00 a. m. and 12 40 p. m., week days. 1.00 and 6 57 a. m. Sundays.

For Cape May—1 00 a. m. and 1 37 p. m. week-days. 1 00 a.m Sundays.

For Rahway—1 00, 4 25, 6 44, 7 10, 8 06, 9 00, 9 07, 9 46 11 07 11 40 a. m., 1 12, 1 43 (Saturdays only) 2 09, 2 43 (Saturdays only) 3 07, 3 38, 3 54 4 38, 4 50, 5 22, 5 36, 5 45, 5 58, 6 05 (does not run Saturdays), 6 13, 6 19 (does not run Saturdays) 6 27, 6 45, 6 56, 7 03, 7 29, 7 44, 8 14, 8 53, 9 54, 11 02 11 47 p. m. and 12 32 night week-days. Sundays—1 00, 6 57, 8 43, 9 49, 10 25, 10 40 and 11 44 a. m., 12 50, 1 50, 2 47, 3 28, 4 48, 5 19, 5 40, 7 15, 7 27, 7 44, 8 14, 8 47, 9 12 10 15, 11 00 and 11 46 p. m.

For New Brunswick—1 00, 6 55, 7 10, 8 06, 9 07, 9 35, 11 40 a. m., 12 40, 1 37, 1 43 (Saturdays only) 3 07, 3 38, 4 38, 5 15, 5 36, 6 05 (does not run Saturdays), 6 37, 8 45, 7 44, 8 37, 10 08 and 11 02 p. m. Sundays—1 00, 6 57, 9 07, 9 35, 9 49, 10 40 a. m., 12 50, 1 37, 1 50, 5 40, 7 44, 9 12 and 10 07 p. m.

For Woodbridge—6 44, 9 46, 11 07 a. m. 12 56, 2 09 4 50, 5 45, 6 13, 7 20, 9 54 p. m. and 12 32 night week-days. Sundays—10 25, 11 44 a.m., 5 51 and 10 15 p. m.

For Perth Amboy—4 25, 6 44, 9 46, 11 07 a.m. 12 56, 2 09, 4 50, 5 45, 6 13, 7 20, 7 35, 9 54 p. m., 12 32 night week-days. Sundays—8 53, 10 25 and 11 44 a. m., 5 51 and 10 15 p. m.

For East Millstone—7 10 a. m., 12 40, 3 07 and 5 36 p. m. week-days.

For Trenton—1 00, 6 55, 7 10, 8 06, 8 36, 9 07, 9 35, 10 08, 11 40 a. m., 12 40, 1 34, 1 37, 3 07, 3 32, 5 15, 6 37, 7 44, 8 37, 10 08 p. m. Sundays—1 00, 6 57, 9 07, 9 35, 10 08, 10 40 a. m., 1 34, 5 40, 6 37, 7 44, 8 37 and 10 07 p. m.

For Lambertville, Phillipsburg and Belvidere, via Trenton—8 36, 11 40 a. m., 3 33 and 6 37 p. m., 6 57 a. m. and 6 37 p. m. Sunday.

For Flemington—11 40 a. m. and 3 33 p. m.

For Freehold and Jamesburg, via Monmouth Junction—8 06 a. m., 12 40, 4 38 and 5 15 p. m. week-days.

For Long Branch, Asbury Park, Ocean Grove and Points on New York and Long Branch R. R.—4 25, 9 36 a. m., 12 56, 3 04, 3 44, 5 43 and 7 35 p. m., week-days. Sundays—10 25 a. m., and 5 51 p. m. Stop at Interlaken for Asbury Park and Ocean Grove on Sundays.

For Brooklyn, N. Y.—All through trains connect at Jersey City with boats of Pennsylvania Annex, affording direct transfer to and from Fulton Street, avoiding double ferriage and journey across New York City.

Leave New York for Elizabeth—From West Twenty-third Street Station—5 25, 7 25, 8 10, 8 25, 8 55, 10 10, 10 55, 11 55 a. m., 12 10, 12 28, 12 55, 1 25, 1 55 (Saturdays only), 2 25, 2 55, 3 10, 3 55, 4 25, 4 55, 5 10, 5 25, 5 40, 5 55, 6 10, 6 25, 6 55, 7 25, 8 10, 8 55, 9 25, 9 55, 10 55, 11 45 and 12 10 night. Sundays—6 10, 7 55, 8 55, 9 25, 9 55, 10 55, 11 55 a. m., 12 55, 1 55, 2 25, 3 55, 4 25, 4 55 5 55, 6 40, 6 55, 7 25, 7 55, 8 25, 9 25, 9 55, 10 55 p. m. and 12 10 night.

For time from Desbrosses and Cortlandt Streets consult local time-tables to be procured from agents.

J. B. HUTCHINSON, Gen'l Manager. J. R. WOOD, Gen'l Pass. Agent.

FIREPROOF.

Be sure to leave your valuables in

Doane's Safe Deposit Vault.

Trunks stored, 50c a month. Lock boxes, $3.50 a year.

LOTS FOR SALE

on Thornton and Martine Avenues. Terms to suit. Small payments down. This section is most beautiful and rapidly improving. Property restricted. Apply to

JAMES E. MARTINE, or Real Estate Agents.

T. M. INGRAHAM,

SCAVENGER

VAULTS AND CESSPOOLS CLEANED

DAY OR NIGHT.

Good work at reasonable prices. Satisfaction Guaranteed.

P. O. Box 635. Plainfield, N. J.

JOHN WIRTH

(Successor to Henry Liefke.)

Bakery & Confectionery

201-203 West Front St.

Tel. No. 723.

All Orders Delivered at Short Notice.

H. Eggerding,

121 Park Ave., Manufacturer of the celebrated

C. O. D. CIGAR.

The best 5c cigar in the State, and made on the premises from the finest Havana. Clear Havana cigars a specialty. A large assortment of the choicest brands of domestic cigars.

LADIES DESIRING—

Knife-Pleating or Pinking

done will please leave their orders at No. 22 Duer street and it will receive prompt attention.

MRS. FORCE

W. H. KIRCH,

Carpenter and Builder,

66 Duer Street.

Estimates cheerfully given.

Jobbing promptly attended to, too.

Money to loan at 5 per cent.

Reading System

New Jersey Central.

Stations in New York foot of Liberty, and South Ferry, Whitehall Streets.

TIME TABLE IN EFFECT JUNE 29, 1902.

For New York—3 17, 3 27, 5 38, 6 02, 6 32, 6 47, 7 23, 7 28, 7 55, 8 02, 8 11, 8 30, 8 34, 8 44, 9 24, 9 50, 10 26, 11 25 a. m., 12 08, 12 44, 1 16, 2 31, 2 42, 3 49, 3 44, 4 17, 4 47, 5 53, 6 22, 6 52, 6 43, 7 03, 7 43, 8 36, 9 40, 10 17, 11 28 p. m. Sunday—3 16, 5 37, 8 05, 7 41, 8 01, 9 55, 10 08, 11 10 a. m., 12 00 m., 12 55, 1 45, 2 40, 5 17, 5 30, 5 41, 6 45, 6 52, 8 13, 8 28, 10 22 p. m

For Newark—5 38, 6 29, 7 05, 7 48, 8 46, 9 50, 11 25 a. m., 1 18, 2 31, 2 49, 4 17, 4 47, 6 23, 6 43, 7 42, 8 36, 9 40 p. m. Sunday—7 41, 9 18, 10 08, 11 10 a. m., 12 00 m., 12 58, 1 45, 3 30, 5 41, 6 52, 8 13, 8 32, 10 22 p. m.

For Somerville—5 25, 7 12, 8 21, 9 08, 9 54, 11 00 a. m., 1 01, 1 40, 2 02, 2 11, 3 32, 3 44, 4 26, 5 02, 5 20, 5 47, 6 04, 6 19, 6 41, 7 12, 7 34, 8 08, 8 21, 9 37, 10 23, 11 16 p.m., 12 10 night. Sunday—5 45, 8 42, 11 14 a. m., 2 04, 3 40, 5 37, 6 35, 8 30, 10 15, 11 14 p. m.

For Flemington—7 12, 11 00 a. m., 2 11, 5 20, 6 19 p. m. Sundays—8 42 a. m., 5 37 p. m.

For Phillipsburg and Easton—5 25, 8 21, 9 54 a. m., 2 11, 5 20, 6 41 p. m. Sunday—8 45 a. m., 3 04, 6 35 p. m.

For Bethlehem, Allentown and Mauch Chunk—5 25, 9 54 a. m., 2 11, 5 20 p. m. Sundays—5 45 a. m., 2 03, 6 35 p. m.

For Wilkesbarre and Scranton—5 25, 9 54 a. m., 5 48 p. m. Sundays—5 45 a. m.

For Long Branch and Ocean Grove, etc.—8 11, 11 15 a. m., (1 18 Red Bank only), 2 31 (through coach), 3 44, 4 47, 6 23 p. m. Sunday (except Ocean Grove)—8 32 a. m., 12,58, 3 30, 11 23 p. m. (Wednesday and Saturday only).

For Lakewood, Toms River and Barnegat—3 37, (8 11, 8 46 Lakewood only) a. m., 1 18, 4 17 (Lakewood only) p. m.

For Atlantic City—8 46 a. m. 12 44 (Saturday only), 2,49 p. m.

For Philadelphia — 5 17, 7 44, 8 38, 9 14, 9 44, 10 44, 11 14, 11 44 a. m., 12 46, 1 30, 2 11*, 3 44, 5 29*, 7 34*, 8 21, 9 37* p.m., 1 17 night. Sunday—5 17, 5 45, 9 55 11 14 a. m., 2 45, 4 55, 5 37*, 6 35*, 9 47 p. m., 1 17 night.

For Reading and Harrisburg—5 17, 5 25, 8 38, 9 54, (10 44, 11 44 Reading only), a. m., 2 11, (5 46 through train), 1 17 night Sundays—5 17 a. m., 2 03, 5 37, 6 35 p. m., 1 17 night.

For Pottsville, Sunbury and Williamsport—5 17, 5 25, 9 54 a. m., 2 11 (5 29 Pottsville only) 8 21 p. m., 1 17 night. Sundays—5 17 a. m., 2 03, p. m., 1 17 night.

For Baltimore and Washington—9 14, 11 14 a m., 1 39, 3 44, 5 34* 7 34* p. m., 1 17 night. Sundays—11 14 a. m., 2 45, 5 37*, 6 35* p. m, 1 17 night.

* Change cars at Bound Brook.

W. G. BESLER, Gen. Manager. C. M. BURT, Gen. Pas. Agent.

Lehigh Valley Railroad.

Time Table in Effect May 18, 1902.

LEAVE SOUTH PLAINFIELD, N. J.

Time given for Plainfield is leaving time of stage from City Ticket Office, 215 West Front Street, which makes connection with trains at South Plainfield.

Leave Plainfield 9 45 a. m.
Leave South Plainfield 10 21 a. m.

Daily express for Buffalo, Niagara Falls, Toronto, Detroit, Chicago and principal intermediate stations.

Leave Plainfield 12 10 p. m.
Leave South Plainfield 12 52 p. m.

Daily, except Sunday, Black Diamond Express for Rochester, Buffalo and Niagara Falls. Connects for Detroit and Chicago.

Leave Plainfield 6 00 p.m.
Leave South Plainfield 6 40 p. m.

Daily, Solid Vestibule train for Buffalo, Niagara Falls, Toronto, Detroit, Chicago and principal intermediate stations, except Rochester.

Leave Plainfield 8:15 p. m.
Leave South Plainfield 8:55 p. m.

Daily, The Buffalo Train for Rochester and Buffalo. Connects in Buffalo depot for Niagara Falls, Toronto, Detroit, Chicago and principal intermediate stations.

The stage will also meet Eastbound trains 6, 2, 8, 4 and 10.

For time of local trains see pocket time-tables. Telephone No. 113-B

ROLLIN H. WILBUR, General Superintendent.

CHARLES S. LEE, General Passenger Agent.

26 Cortlandt Street, New York.

FRANK ROWLEY, City Ticket Agent, 215 West Front Street, Plainfield, N. J.

Arrival and Departure of Mails.

PLAINFIELD POSTOFFICE.

Office opens 7 a. m., closes 7 p. m. On Saturday's close half hour later.

NEW YORK MAILS.

Arrive—7:20, 8:40, 11:30 a. m.; 2:30, 5:00, 5:30 p.m. Close—7:20, 9:30 a. m.; 1:00, 2:15, 6:00, 7:45 p. m.

SOMERVILLE and EASTON.

Arrive—9:40 a. m.; 2:15 and 7:00 p. m. Close—7:20 a. m.; 1:45 and 4:00 p. m.

ELIZABETH—Direct.

Close—1:00 p. m.

PENNSYLVANIA—West of Easton

Close 12:25 p. m.

NEWARK—Direct.

Arrive—9:40 a. m.; 2:30, 5:30 p. m. Close—7:20 a. m.; 1:00, 2:15 and 6:00 p. m.

PHILADELPHIA—Direct.

Arrive—7:20, 8:40, 11:30 a. m.; 2:30 and 7:00 p. m. Close—7:20 and 9:30 a.m.; 12:00, 4:30 and 7:45 p.m.

Through fast mail for West and South close 4:30 and 6:45 p. m.

Through fast mail for East, close 1:00 and 6:45 p. m.

WATCHUNG, WARRENVILLE & GALLIA (Mt. Bethel.)

Arrive—1:30 p. m. Close—9:00 a. m.

SUNDAY MAILS.

Office open from 9:30 to 10:30 a. m. Mail closes at 6:15 p m.

R. H. BIRD, P. M.

STONE

FROM

Bartle's Quarry,

Watchung, N. J.

Small Stone for Cesspools, etc. . . . . 30c ton
1 and 2 Men Stone for Foundations . . . 45c "
1 & 2 Men Stone for corners & facework . 90c "
Cellar Steps . . . . . 15c ft.
Window Sills, 2½ thick . . . . . 15c ft.

ALL KINDS OF STONE WORK.

Yard: Corner Church and Second Streets.

W. E. BARTLE.

L. MORALLER & SON,

WATCHMAKERS AND JEWELERS.

219 Park Avenue.

REAL ESTATE AND INSURANCE.

MONEY TO LOAN.

197 North Ave.

Wm. D. Thickstun, John P. Emmons.

Telephone 601.

AUDSLEY'S ART STORE.

Maurice A. Audsley, Manager

No. 135 East Front Street.

Fine Portraits and Enlargements.
Pictures and Artists' Materials.
Artistic Framing a Specialty.

VISITORS ALWAYS WELCOME.

MONEY TO LOAN.

ATTENTION! READ:

WE LOAN MONEY

On Household Furniture, Pianos, Horses, Wagons, etc.

THE PROCESS IS SIMPLE.

Make your applications for money, and have it in your hands the same day. Any amount from $25.00 upward, from one month to a year. Mortgaged property is left in your possession.

OUR TERMS ARE EASY.

You have many options in the payment of same. Pay on the instalment plan, weekly or monthly. Each payment takes up principal and interest. Each payment is for a like amount. This simplifies matters, so you know just where you stand in paying off your obligations, and when the time expires you are out of debt.

WHY IS IT

That we have built up such a large loan business? Because we know how to treat our customers, and they are sure to get fair and honest dealings with us. All transactions strictly confidential. Call or write and let us explain terms.

Mutual Loan & Investment Co.,

118-120 MARKET STREET,

Near Halsey Street. NEWARK, N. J

HOTELS.

THE PLAINFIELD

Cor. Second St. and Park Ave.

EXCELLENT ROOMS.

HOTEL WALDORF,

EAST FRONT STREET.

HENRY WINDHAM, Prop.

Gottfried Kruger's Extra Beer on draught. Imported Wines, Liquors and Cigars. Hotel accommodations and private dining room.

HOTEL KENSINGTON : : : :

(Licensed)

J. H. Staats, Prop.

107 109, 111 NORTH AVENUE.

Everything New and Up to Date.

An Inspection Solicited.

About Your Teeth

FOR THE ASKING.

We will gladly tell you JUST what is needed and JUST what it will cost if you wish. Did you ever hear? "She would be pretty if it wasn't for her teeth."

What does this mean generally?

DRS. LEONARD,

Front St., Cor. Park Ave.,

Hours—8 a. m. to 6 p. m. Plainfield.

McCullough's STEAM MILL,

21 Steiner Place, North Plainfield.

R. H. McCULLOUGH, Prop.

Sash, blinds, doors, mouldings, scroll sawing, turning, etc. Estimates cheerfully furnished.

J. W. VAN SICKLE,

122 North Ave., Plainfield, N. J.

Fresh & Salted Meats,

GAME IN SEASON. Philadelphia Scrapple.

Orders called for and delivered promptly.

TELEPHONE 148 b.

J. C. Pope & Co.,

INSURANCE AGENTS.

110 East Front St., Plainfield, N. J.

KILL CORNS FREE

Warts, Callouses Moles, &c., with HAY'S KILL-CORNS, the Best, Safest, Quickest PAIN and CORN RE-MOVER. Makes walking easy, eradicates the corn. At dealers in Toilet Articles, 10c. Mention this paper and write for free sample, inclosing ad., to LONDON SUPPLY CO., Newark, N. J.

WALK EASY

MILK DEALERS.

Two Hundred

housewives are made happy—because they get their milk supply from the

Netherwood Farm.

Always reliable. A postal or a visit to the Farm will do the trick. : : : :

Wm. Lindsay & Son

MOUNTAIN AVENUE.

Spalding Nyack Bicycles $12.50

Cleveland Bicycles $22.00

Bicycles and Sundries Almost Given Away.

Baby Carriage Tires Put On.

R. FRUCHT, 218-224 Park Ave.

NEW YORK'S REFUSE.

Mayor Low Would Utilize It for Generation of Light.

Idea Advanced by Him Has Been in Successful Operation in English Cities for a Number of Years.

Concerning the opposition to establishing a covered dump at the foot of Jackson street, in New York, Mayor Low wrote a day or two ago to Alderman James J. Devlin stating his regrets that the city could not have the site and in conclusion said:

"I take advantage of this opportunity to say that the method of disposing of the city's waste by carrying it away by coats is a relic of barbarism. This waste ought, for the most part, be burned, and the city should never be satisfied until the heat so generated is made a source of income to the city. It is no easy problem to bring about this result in the city of New York. It probably will take years fully to accomplish it, but I am confident that in time it can be accomplished if public sentiment will support every effort made in that direction."

Mayor Low's suggestion for utilizing the city's waste products is probably based on his knowledge of what is being done in England along this line. It is not generally known here, but there are over a dozen towns in England where refuse is burned and the heat so obtained used for electric lighting purposes.

At least one of the towns uses garbage exclusively to produce its electric light. The others use ordinary fuel intermixed with refuse. The combination not only provides cheap methods of illumination, but it rids the towns of what would be a not very easily solved problem.

Some of the towns are of good size. St. Helens, for instance, with a population of 84,000, operates a refuse destructor with a capacity equivalent to 22,000 16-candle-power lamps. Accrington, which is a town of 43,000 inhabitants, is lighted by

HON. SETH LOW.
(Mayor of New York Who Wants to Utilize City's Waste.)

19,800 lamps. Warrington, population, 64,000, uses its refuse in supplying light to 20,000 lamps. Ashton-Under-Lyne, with 44,000 population, utilizes its garbage in lighting 30,000 lamps.

Some of the other towns are not so large, but the same method of economy is carried out. Among these are Nelson, 20,000 lamps; Darwen, 9,500 lamps; Llanduano, 13,000 lamps; Mexbrough, 3,500 lamps; Rhyl, 15,000 lamps; Shipley, 11,400 lamps; Wrexham, 12,500 lamps; Beckenham, 10,000 lamps, and South London, 86,000 lamps. These figures are stated on the basis of eight candle-power to a lamp, which is the method used by the English engineers in making a report on this subject. In some places the candle-power of individual lamps is more than eight, as in America, where it is usually 16 candle-power, but the equivalent of power is the same.

The method of refuse consumption is the same in all cases. The garbage is dried in a heater attached to the very plant in which it is afterward consumed. When it has been sufficiently dried it is thrown into the furnace and consumed like any other fuel. Generally the contract for electric lighting and for garbage consumption is taken by a private firm, or an electric lighting company, in return for its franchise, agrees to dispose of the town garbage and combines the two industries at a profit.

Just how such an arrangement could be made in New York remains to be seen. The problem here, says the New York Times, is, of course, much bigger than in England, but it could be handled on a large as well as a small scale.

Newspapers His Winding Sheet.

W. T. Hutcherson, editor of the Dickson county, N. C., Press, died at Charlotte, N. C., aged 72 years. He had worked in a newspaper office since the age of 12. He had always said that he wished to be buried in a winding sheet made of newspapers, and so he was laid away. His head was placed upon a copy of the last issue of the Dickson County Press, and copies of the exchanges he admired were carefully wrapped around his body in the coffin.

Hatching a Conspiracy.

A milkman and the driver of a sprinkling cart were observed in earnest conversation in Henderson, Ky. The spectators put this and that together, and inferred that the milkman was making arrangements for watering his stock.

MIGHTY MEAN DEAL.

Engineered by the Champion Mean Woman of Washington.

Her Dearest Enemy Got the Dress She Wanted Herself and Then She Bought Another to Get Even with Her.

The address of the champion mean woman of Washington doesn't make any difference, but for the sake of convenience she is designated in this story as Mrs. Gethunk, by the Washington Star.

Mrs. Gethunk's dearest feminine enemy is another young matron who lives next door in the same row of houses. Mrs. Howsad will about fit her for the purposes of this narrative.

A few weeks ago a Washington department store exhibited for sale in one of its windows a couple of "Paris model" pale blue pique dresses. They were mighty tidy looking affairs, both of the dresses. One of them was a little more elaborate as to the bottom of the skirt than the other, but they were both distinctly handsome and stylish, and, being samples, they were marked at a sacrifice figure.

Oddly enough, Mrs. Gethunk and Mrs. Howsad, next door neighbors and perfect loves of enemies, contrived to make a dead heat of it in getting into the department store after those gowns. They both wanted the one with the more elaborate trimming around the bottom of the skirt.

The wrangle waged pretty fiercely, but as Mrs. Howsad had crossed the wire, as it were, just a fraction of a second ahead of Mrs. Gethunk, she got the slightly more desirable gown.

Mrs. Gethunk must have framed her little scheme up then and there, for she took the other pique dress.

But she didn't wear it. She watched for Mrs. Howsad to emerge with hers, and she was bound to confess to herself when Mrs. Howsad did appear

MRS. HOWSAD AND LILY.

with her "Paris model" pique that she looked mighty stunning in it.

On the following Saturday morning Mrs. Gethunk, from her kitchen window, heard Mrs. Howsad, who was in her back yard, attending to her flower beds, tell the young woman in the next yard that she intended going to the White lot that evening to listen to the Marine band concert.

When Mrs. Gethunk heard this her eyes sparkled.

"It will cost me $15, the price of the dress," one can imagine her murmuring to herself, "but it will be worth the money."

"Lily," she said aloud to her likely looking yellow maid servant, "I've bought a nice new pique dress for you, and I want you to wear it to the White lot concert this evening."

Lily executed the appropriate grin of delight, which changed to ecstacy when Mrs. Gethunk brought the unworn dress downstairs and handed it over to the servant. Lily slipped up to her room and tried the dress on, and it fitted her to a T.

"Your beau has half a day off on Saturday, hasn't he?" inquired Mrs. Gethunk of the colored girl, and the reply was in the affirmative. Lily's beau, as Mrs. Gethunk knew, was a ragtimey-looking young yellow individual who drove a doctor's buggy, and who arrayed himself like a cake walker during his leisure hours.

"Well, get him to take you to the White lot concert, then," suggested Mrs. Gethunk, and Lily hustled out to nail the young colored person to the appointment.

That afternoon Mrs. Gethunk helped to tog Lily out. She even fixed the flowing green veil around Lily's hat, for she knew that Mrs. Howsad was addicted to the green veil habit, and would wear hers to the concert.

It went through magnificently, and just as Mrs. Gethunk had arranged it. Mrs. Gethunk, very neatly clad, was on the White lot, with her husband, waiting for Mrs. Howsad to see the dusky Lily in a makeup identical with her own. She saw the meeting between the two. Except for their difference in color it might have been thought that Mrs. Howsad and Lily had dressed so as to be taken for twins.

Everybody saw it, and of course everybody grinned over it and chuckled over it. As soon as Mrs. Howsad came full tilt into the grinning Lily she flushed many tints of scarlet, and raced off the lawn for a car. She hasn't worn her pique model dress since, but Lily is more than reveling in hers.

THE FIRST NATIONAL BANK

INCORPORATED 1863.

Capital - - - $200,000.00
Surplus and Profit 60,000.00

J. W. JOHNSON, President.
J. A. SMITH, Vice-President.
D. M. RUNYON, Cashier.

DIRECTORS:

J. W. JOHNSON, E. S. HOOLEY, W. R. CODINGTON, J. A. SMITH, A. J. BRUNSON, J. A. HUBBARD, N. B. SMALLEY, W. M. STILLMAN, R. M. STELLE.

2 % Interest Allowed on Balances of $1,000 and Over.

Foreign Exchange and Letters of Credit Available in All Parts of the World.

- - - SAFE DEPOSIT VAULTS. - - -

SPORTING NEWS

ON THE DIAMOND.

Pitcher Thomas Burns, of the Safe Works team, will be in the box for the All-Plainfield team in its game with the Xavier Deaf Mutes this afternoon. Burns has done some excellent twirling in the past few weeks, and with Allen for a backstop it is doubtful if the visitors will be provided with as good a battery. The remainder of the team will be composed of George Bolsterli and George Schoonmaker, of the Y. M. C. A.; Montross, Martin and Shortman, of the Hope Y. M. A., and Taylor and Doyle, of St. Mary's. The game takes place on Hope Common and is scheduled to commence at 4 o'clock.

GOLF.

Eugene McCarthy, the caddymaster and expert at the Hillside Tennis and Golf Club, made a score of 37 for nine holes on the course a few days ago. This was in competition with Howard Wright.

The many members of the Hillside Tennis and Golf Club do not realize what fine golfing they are missing while out of town. The local course has never been in better condition and the stay-at-homes are enjoying the game to the full extent.

TENNIS.

A tennis tournament for the juniors will begin at the Y. M. C. A. tomorrow afternoon. The entry list has been large.

JUST A HABIT.

Arthur Boyd, of Westfield, Is Said to Have Left His Wife for the Third Time.

(Special to The Daily Press.)

Westfield, August 20—For third time in their married life of twenty-five years, Arthur S. Boyd, of Central avenue, is said to have deserted his wife yesterday, taking with him $600 belonging to her and it is said, another female. The police have been unable to get a trace of him. He was a prominent member of the Baptist church.

Wants Fee Returned.

S. S. Swackhamer appeared before the Common Council of Summit last evening and asked that body to refund to Augustus Hahr, whose liquor license was revoked about two years ago, an amount of money proportionate to the cost of a license for the unexpired term. The matter was laid over until the next meeting of the board. The courts have decided that the license was illegally withdrawn and if the Council refuses to give Mr. Hahr compensation, he will sue the corporation.

—Franklin Council, No. 41, Jr. O. U. A. M., will meet tomorrow evening, when a report will be received concerning the recent excursion.

—Good coffee is invigorating, poor coffee is hurtful to the system. Neuman Brothers Old Government Java and Mocha and Java are standards for excellence.

DID YOU KNOW?

THAT we are one of the MOST reasonable places in the city to buy Patent Medicines.

THAT we fill ALL prescriptions carefully, accurately and promptly.

THAT all telephone orders are carefully filled and promptly delivered.

THAT our Soda is LIQUID LIFE on a hot day.

The Watchung Pharmacy,
E. S. F. RANDOLPH, Prop.,
NORTH AND WATCHUNG AVES.
TELEPHONE, 207.

FELL FROM CAR.

Mrs. Charles T. Overbaugh, Victim of Trolley Accident, is Very Ill.

Mrs. Charles T. Overbaugh lies in a serious condition at her home on Richmond street, as the result of injuries received by stepping off of a moving trolley car, Sunday evening.

The accident occurred at the corner of East Fifth and Richmond streets. Outgoing trolleys usually stop at that point to change the switch. Mrs. Overbaugh, who resides a short distance away, arose to leave the car, but just as she was about to step to the ground, the conductor, not seeing the woman, gave the signal to start and she fell to the ground. She sustained severe injuries to her back and arm. It is feared that as a result an abscess may develop on the elbow.

On account of the accident an action in a suit for damages may be taken against the street railway company.

NEWS CO. AFTER HIM.

Contention Arises Over Practice of Thomas Carty in Selling Papers at the Railroad Station.

The first move in what promises to be an interesting case has been made by the Union News Company against Thomas Carty, of Orchard place. For some time past Mr. Carty has been selling newspapers at the Park avenue end of the walk leading to the new railroad station. Most of the time, it is alleged, he has occupied ground belonging to the railroad company. This is in violation of certain rules under which the Union News Company buys the exclusive franchise. Recently the Union News Company communicated with Street Commissioner Gavett regarding the matter.

It is understood that Mr. Gavett informed Mr. Carty that he must not occupy railroad property. On the other hand Mr. Carty, it is said, claims that he has a right to sell newspapers on the street and denies the right of the Union News Company to prevent him from doing so.

Struck by Freight.

(Special to The Daily Press.)

Bound Brook, August 20—While about to board a passenger train at the New Jersey Central station, yesterday, Richard Jones, of Whitehouse, was struck by a freight engine and thrown against a coach. Four ribs were broken and he was rendered unconscious. He was revived and sent home as he refused to go to a hospital.

Booming Raritan.

(Special to The Daily Press.)

Somerville, August 20—The residents of Raritan are making a supreme effort to have a large Paterson silk factory locate in the town. The concern wants $12,000 to move and Joseph Frelinghuysen has already donated a tract of land and subscribed $3,000. The company will make known its decision in a few days.

Co. K. Official Notice.

Company K's rifle range will be open from 3 until 6 o'clock Saturday afternoon, for those desiring to shoot for the team and those wishing to leave Sunday for Sea Girt. Members desiring tickets for Sea Girt must send the price to Captain Browning on or before tomorrow evening.

To My Friends.

It is with joy I tell you what Kodol did for me. I was troubled with my stomach for several months. Upon being advised to use Kodol, I did so, and words cannot tell the good it has done me. A neighbor had dyspepsia so that he had tried most everything. I told him to use Kodol. Words of gratitude have come to me from him because I recommended it.—Geo. W. Fry, Viola, Iowa. Health and strength, of mind and body, depend on the stomach, and normal activity of the digestive organs. Kodol, the great reconstructive tonic, cures all stomach and bowel troubles, indigestion, dyspepsia. Kodol digests any good food you eat. Take a dose after meals. L. W. Randolph.

BIG APPROPRIATION FOR SOMERSET CO.

Board of Freeholders Estimates That Annual Expenses Will Reach $110,000.

MANY NEW BRIDGES.

LARGE AMOUNT OF BUSINESS WAS TRANSACTED AT SESSION.

Meeting at Somerville Well Attended—Director W. J. Logan in the Chair—Various Committees Appointed—The Proceedings.

(Special to The Daily Press.)

Somerville, Aug. 20—At an adjourned meeting held in the Court House yesterday afternoon the Somerset County Board of Freeholders did more business than they have in a long time before. All the members were in their seats when Director Logan called the session to order.

The contracts for the painting of several large bridges in the county were given out, as follows: Bound Brook bridge, Rudy & Reedy, $223; Somerville bridge, Case & Saums, $120; Raritan bridge, Case & Saums, $120; North Branch bridge, P. Williams, $78. The contract for putting pipes on the Raritan bridge was awarded to W. T. Kirk, for $298.

The following bridges were ordered built and bids advertised for, to be opened at a meeting in the Court House August 28, at 10 a. m.: Bridge near the stone crusher at Chimney Rock; two bridges in Dock Watch Hollow; a bridge near Sebring's Mills; an arch bridge on Middaugh street in Somerville. Messrs. Codington, Mobus, Lutkins and Logan were appointed as the committee on the Dock Watch Hollow structures and Messrs. Codington, Lutkins and Mobus on the bridge at Sebring's Mills.

The following estimates of the probable cost of bridges in the different townships of the county were made by the members of the board: Bedminster, $3,000; Bernards, $3,500; Branchburg, $2,800; Bridgewater, $3,500; Franklin, $2,250; Hillsborough, $8,000; Montgomery, $2,200; North Plainfield township, $2,000; North Plainfield borough, $2,000; Warren, $3,200. Total, $32,450.

The annual appropriation for the expenses of the county was placed at $110,000.

A committee was appointed to wait on all the county officers, asking them to be economical in all their expenses during this year, owing to the great amount of money the board will have to pay out for bridges and roads. Then the board adjourned to meet on August 28.

HELD UP.

Thugs Attack C. S. Messenger, But Are Beaten Off in a Desperate Encounter.

Charles S. Messenger, whom robbers mistook for Fred Endress, the seafood merchant of West Front street, had a desperate encounter about 11:30 Saturday night with robbers in the alley between West Second and West Front streets, near Park avenue. It was evidently the intention of the thugs to hold up Endress, who returns about that time from the West End store, carrying the receipts of the day. When Messenger alighted from his wagon he was immediately set upon. But his assailants soon found they were up against the wrong man. He knocked one of them down and wrenched a knife from the second but in the darkness they managed finally to escape.

Too Much Liquor.

William Sanderson, alias "Maller," drank too much Boulevard red eye, yesterday, and thought he could whip Patrolman Higgins. He was mistaken, but it cost him $10 in the city court, this morning, to learn the fact. The fine was paid by his employer.

Mrs. S. A. Staats, of West Second street, who has been visiting her brother. John B. Long, Martinsville, Somerset county, returns home tomorrow.

Is Golf Catching

on to popular favor? It seems to be. A noticable increase in sales of Painkiller comes from golf districts. The reason for this is clear, as Perry Davis' Painkiller is the oldest and best remedy extant for sprains, strains, bruises and soreness, all of which are of common occurrence; either in vigorous play or through accident. Everywhere the standard liniment and balm.

Use Press Want Ads.

FLORISTS.

CUT FLOWERS.

Palms, Ferns and Flowering Plants. Immense stock at low prices. Decorations and Floral Design Work a Specialty.

STANLEY,

142 North avenue. Telephone, 1983.
Greenhouses, 1112 South av. Telephone, 1311.

-:-FLORIST-:-

WM. H. BROWER'S SONS,

946 Broadway, New York, between 22d and 23d Streets.

Orders received at the residence of JOHN L. BROWER, 127 East Fifth Street, corner Sycamore Street, Plainfield.

L. L. Manning & Son,
STEAM GRANITE WORKS,
Corner Central Avenue and West Front Street, opposite First Baptist church.

Townsend's Granite Works
Fourth and Richmond Sts.
Tel. Call 1884. Westfield Trolley Passes My Office

T. A. MOORE,
Undertaker and Embalmer,
OFFICE 508 WATCHUNG AVENUE.
RESIDENCE 124 WATCHUNG AVENUE.
Tel. 614. Office open day and night.

GEO. W. COLE,
UNDERTAKER AND EMBALMER.
200 W. Second St. Telephone 153.
Office open Day and Night.

ESTABLISHED 1872.
P. GASEY & SON,
UNDERTAKERS AND EMBALMERS.
Office: 16 Park Ave
Residence: 417 W. Third St. Tel. 1082
Office open Day and Night.

DIED.

WANTS AND OFFERS

LOST—Angora cat, black and white marking. A suitable reward will be paid for its return in good condition to 531 West Eighth street. 8 18 3

FOR SALE—FINEST BUILDING LOTS IN PLAINFIELD ON WHICH TO BUILD HOMES; COSTING FROM THREE TO FIVE THOUSAND DOLLARS EACH. PARTICULARS OF CHAS. L. MOFFETT, ATTORNEY, CORNER PARK AND NORTH AVENUES. 7 26 tf

SPECIALTY North Plainfield property; houses to rent from $20 month and upward; houses for sale from $1,000 and upward; insurance in best companies. Geo. F. Brown 94 Somerset St. Telephone 1541. 1 11 tf

FARMS for sale; real estate and insurance. Wm. H. Rogers, Washingtonville, N. J 4 10 tf

MONEY TO LOAN on bond and mortgage. J. F. MacDonald, 149 North Ave. 8 16 6

LOANS NEGOTIATED. J. T. Vail, 177 North avenue. 1o 8 tf

WANTED—House, centrally located; rent must be between $12 and $15. Address D. K., Pr.ss office. 8 19 2

WANTED—20 girls for housework. Call 316 East Second St. 8 19 2

BOARD WANTED, by young man, southerner, on Sept. 6th; $25 a month; employed in a New York bank; preferrably with private family. Address Permanency, care Daily Press. 8 19 2

WANTED—A small furnished house from Sept. 1 to July 1, 1903. Raymond, care Press. 8 19 2

LOST—A set of teeth between Rahway Junction and Plainfield. Reward at Westfield trolley office. 8 19 2

FOR SALE CHEAP—Square piano, in good condition. Apply 321 East Front street. 8 19 3

WANTED—Plain sewing by day; reasonable. Address Sewing, care Press. 8 19 3

LOST—Pocketbook, Friday, on or from trolley, containing $9.00, some change, two trolley tickets, two addresses. Reward if returned to 410 East Third St.

WANTED—A competent girl for general housework; must sleep at home. Call at 308 East Third St. 8 20 2

LOST—Pair of eyeglasses in case, on West Front street. Finder rewarded by returning to this office. 8 20 2

WANTED—Man to work on farm. Haye's Farm, Dunellen, N. J.

WANTED—Five strong boys, over 17 years, to work at plumbing trade. Apply 187 North Ave. 8 20 tf

5-ROOM flat to let; improvements; good neighborhood. Chas. L. Moffett, corner Park and North Aves. 8 20 3

LOST—Black silk jacket on South Plainfield road, Sunday. Return to Brookside Farm, South Plainfield. Reward.

WANTED—A competent chambermaid and waitress; colored. Apply, Thursday afternoon, at 506 West Seventh street. 8 20 2

WOMAN wants washing and ironing to take home. 312 East Third street.

BEFORE selling your furniture see LaTourette, 33 Somerset St. 8 20 6

HOUSES for sale, rent or exchanged; insurance placed in all branches; money to loan; appraisements made. Mulford, opposite depot. 2 1 tf

$22,000 to loan on Plainfield business property at 5 per cent interest; would divide it. Charles L. Moffett, attorney, corner Park and North Aves. 8 8 tf

SPECIAL SALE
WEEK OF AUGUST 18 TO 23

The Great Atlantic & Pacific Tea Co.
WILL SELL THEIR FANCY 7-CENT JAVA

RICE

AT ONLY 4½c A POUND

NOT MORE THAN FOUR POUNDS TO A CUSTOMER REGULAR PRICE 7c.

Remember, they are selling the Best 25-Cent Coffee Crown

Good Fresh Roasted COFFEES, 15 & 20c a lb.

Now is your time to test Campbell's Celebrated Salad Dressing Only 10c A Half-Pint Bottle

None Better Made

137-139 West Front St.

MONEY to loan in amounts to suit borrower. Reed & Coddington, 149 North Ave. 8 18 12

SEVERAL rooms, with first-class cuisine; terms reasonable. 1121 Putnam Ave. 8 18 12

PROPERTY sold, rented or exchanged. Fire insurance, fidelity bonds, plate glass and burglary insurance; mortgages at 5 per cent. 171 North Ave. Elston M. French. 12 20 tf

WANTED—Ladies to represent good company; whole or part time; pay weekly; reference required. Call or address G. W. Bennington, Park and North avenues, Plainfield, N. J. 8 18 3 e o d

WANTED—Girl for general housework. Call 320 East Fourth St.

MONEY to loan on bond and mortgage. Charles L. Moffett, attorney, corner North and Park avenues. 5 9 tf

FIRST-CLASS help and first-class places at the Swedish Intelligence Office, 22 Somerset place. 8 23 tf

TO LET—322 East Fifth street, from Sept. 1, house 9 rooms, fully improved. Key at 326 East Fifth street. 8 20 tf

BASEBALL
—AT—
Scotch Plains
Saturday Afternoon, 3:30.
Great Game—Locals vs. Sydney
Brooklyn's crack team. Trolley direct to grounds

We Will Build You a House To Suit.
YOU PAY FOR SAME AT THE RATE OF
$7.50 to $10
A MONTH PER $1,000 OF COST. THIS INCLUDES INTEREST, PRINCIPAL, TAXES AND EVERYTHING.
Economic Contracting Com'y.
C. S. NICHOLSON, Local Manager,
First National Bank Building.

WARREN CHAPEL EXCURSION
—TO—
Asbury Park and Ocean Grove,
Leaving Plainfield at 8 a. m.,
Thursday, Aug. 28,
STOPPING AT LONG BRANCH.
Baggage Car for Baby Carriages, Bicycles, Lunch Baskets, etc.
Leave Asbury Park at 6:00 p. m.
Tickets, 1.25 Children 90c

CLACY & FARLEE,
late of the New York Painting & Decorating Co.
Painters, Decorators and Paperhangers.
All work guaranteed. Estimates freely given.
LOCK BOX 580, PLAINFIELD, N. J.
JOHN CLACY, 510 Madison Ave.
8 15 6 G. S. FARLEE, 137 E. Front St.

For Anything in Real Estate
call or write Ira L. LaRue, Plainfield, N. J.
"As well known as the town pump."

MEN'S $8, $10 & $12 Spring SUITS
Reduced to $5.00

Including Blue and Black Cheviots, Fancy Cheviots and Cassimeres, in light and dark colors, also the latest shades in pencil striped flannels. All purchased by us this week from one of the world's most reliable and celebrated manufacturers of clothing.

Plainfield has not known such a clothing sensation in years, as every suit is desirable and offered at half and for less than half the actual value. It will be wise to choose early before your size is sold out.

Sale begins at 8 a. m. Saturday.

New York Clothing Co
M. WEINBERGER, Manager,
214 W. Front St., PLAINFIELD, N. J.

TEA

at this season is a most interesting subject. Iced tea and hot weather form a good combination. After years of experience we are able to put before the consumer, teas of the finest quality at the most reasonable prices.

COFFEE

of many flavors and prices to suit everyone, both as to taste and purse.

This is an age of improvement, and in no line is it more evident than in the "Red Shield" Groceries. Why run the risk of buying doubtful goods when the "Red Shield" goods are the acme of perfection, and sold at the right prices.

Fruits and Vegetables of every description at

KIRCH'S, Liberty and W. Fourth Sts.

Plainfield ART ...Store...
Y. M. C. A. BUILDING.
Special Picture Sale 25 per cent. off including a fine lot of Water Color Paintings, Platinums, Etchings, etc. Artists' Materials—Paint, Brushes, Canvas, Stretchers, etc. Artistic Picture Framing a Specialty.

USE PRESS WANT ADS.

CYCLISTS' CALENDAR.
Sun Rises 5:16 a. m.
Sun Sets 6:51 p. m.
Bicycle lanterns must be lighted at 7:51 p. m.

THE DAILY PRESS.

THE WEATHER.
Local rain, followed by fair, tonight; Friday fair; stationary temperature.
Thermometer 68.

ESTABLISHED MAY 10, 1887 — PLAINFIELD, N. J., THURSDAY, AUGUST 21, 1902. — TWO CENTS A COPY—$5 A YEAR

ALL-PLAINFIELD NINE WINS BENEFIT GAME

Local Aggregation of Stars Easily Defeats the Xavier Deaf Mutes Team.

PROCEEDS FOR CHARITY

A BIG CROWD OF BASEBALL ENTHUSIASTS WATCH THE MATCH.

Netherwood Fresh Air Home and King's Daughters Baby Camp the Beneficaries—All-Plainfield Rolls Up Score in Sixth Inning—8 To 1.

It may not be exactly proper to say that the New York baseball team which played the All-Plainfield team, yesterday afternoon, was struck dumb by its defeat, but at any rate it was given a great surprise. The visitors were the Xavier Deaf Mutes. They were defeated by a score of 8 to 1, but such was the result of the game. But there was no kicking, that is, not in the ordinary loud voiced national game way, but the mutes nearly broke their fingers trying to tell how it happened.

The contest was for the benefit of the Netherwood Fresh Air and King's Daughters baby camp and was witnessed by a crowd larger than many of the Saturday attendances. It started off well and bade fair to be a close match for the first five innings. The score then stood two to one in favor of Plainfield when the locals developed a batting streak which netted six runs. The mutes tried hard to overcome the barrier and succeeded in shutting the home contingent out for the rest of the game but try as they might they could not send another man over the plate.

The result of the game was due in a large measure to the superb pitching of "Tommie" Burns, of the Safe Works team, who was in the box for the locals. Two hits, both of them far from each other, were all the visitors made while ten batsmen swatted the air in a vain endeavor to find the sphere. He received faultless support and the team as a whole demonstrated that Plainfield can place a nine in the field that with a little practice in team work would prove almost invincible. Those of the Mutes who did get to first by some means, invariably died at second as Allen and Martin formed a pair that let nothing escape. Taylor, Shortman and Doyle formed an outfield that robbed the visitors of several hits while the infield was the acme of strength. It consisted of "Smiling" Jimmie Montross, D. B. Martin, George Schoonmaker and George Bolsterle. All held their positions down as though they always played them.

The Mutes played good ball. Brown had excellent control of the ball in all but the sixth inning when he was touched up badly. After that he settled down and did good work. His backstop, Hamilton, was a wonder, and First Baseman Haydon, left field Bruton and Third Baseman Mulcahy, played in snappy style. All are good base runners but their inability to find Burns' delivery kept them from scoring.

The summary is as follows:

ALL-PALINFIELD.

	R	BH	PO	A	E
Shortman, cf	0	0	0	0	0
Bolsterli, ss	0	0	1	1	0
Martin, 2b	2	2	4	2	0
Montross, 1b	1	1	8	0	1
Taylor, lf	1	0	0	0	0
Allen, c	1	1	11	3	1
Burns, p	1	1	0	12	2
Doyle, rf	2	1	0	0	0
G. Sch'n'm'r, 3b	0	0	2	1	2
	8	6	*26	19	6

*Brown hit by batted ball.

XAVIER MUTES.

	R	BH	PO	A	E
Mulcahy, 3b	0	0	1	0	1
Swendenhauf, ss	1	1	1	2	2
J. Welsh, rf	0	0	0	0	0
Haydon, 1b	0	0	9	0	1
Dyer, 2b	0	0	2	4	1
Bruton, lf	0	0	2	0	0
Brown, p	0	0	1	7	0
R. Welsh, cf	0	0	2	0	0
Hamilton, c	0	1	6	3	3
	1	2	24	16	8

Score by innings:

Xavier	1	0	0	0	0	0	0	0	0	1
Plainfield	0	0	1	1	0	6	0	0	x	8

Bases on balls—Off Burns, 2; off Brown, 4. Two-base hits—Martin, Allen, Swendenhauf. Three-base hit—Martin. Stolen bases—Montross, Taylor, Allen, Burns, Mulcahy, (2), R. Welsh. Double play—Swendenhauf, Dyer and Haydon. Struck out—By Burns, 10; by Brown, 5. Hit by pitched ball—Doyle, R. Welsh. Umpires—A. Muir and Mumford. Scorers—T. Muir and F. E. Whiteside.

WORK TO BEGIN MONDAY

CONTRACT FILED FOR THE ERECTION OF UNION COUNTY COURT HOUSE.

Extension to County Court House to be Pushed in Order to be Ready for October Term.

The contract for the erection of the new building for Union county, which will cost $488,750, has been placed on file with County Clerk Howard, at Elizabeth. The job is to be completed by April 1, 1904. Ground for the foundation will be broken Monday, if not sooner.

The work on the $30,000 extension to the county court house, and which, when the big building is finished, will be used as a prison for females, has been ordered to be pushed ahead rapidly so as to be ready by the October term of court. It is the intention that the county clerk, surrogate and sheriff's quarters shall be established temporarily in this new annex until the county building is finished. Meanwhile the old court house, built more than sixty years ago, will be torn down.

MARRIAGE AND RECEPTION

MISS LUE LUNGER IS WEDDED TO RANDOLPH MARSH, JR.

The Ceremony Takes Place Quietly, But Their Friends Subsequently Tender an Ovation.

A very quiet ceremony at the home of Rev. L. B. Howard, pastor of Hope chapel, at 9 o'clock last evening, united in marriage two popular Plainfield young people. They were Miss Lue Lunger, daughter of Mr. and Mrs. A. V. Lunger, of Watchung avenue, and Randolph Marsh, Jr., of Plainfield avenue. The young people were attended by the bride's sister, Miss Ella Lunger and Fred H. Firstbrook, of Liberty street. There were no other witnesses to the ceremony.

Following the nuptial event, the bridal party repaired to the home of the grooms' parents, Mr. and Mrs. Randolph Marsh, Sr., where they found forty friends awaiting their coming. They were tendered a hearty reception which terminated at midnight with the serving of a wedding supper. Mr. and Mrs. Marsh left this morning for Hartford, Conn., where they will spend a week with relatives. On returning they will reside temporarily with the groom's parents after which they will take possession of their own home in the West End. Both young people were the recipients of many presents from their large circle of friends.

The groom is an employe of the Potter Press Works and is well known as a prominent worker in Hope chapel. The bride is a popular young woman and a member of Trinity Reformed church and Sunday-school.

WANTS BEACH.

Asbury Park's Common Council Intends to Obtain Beach Front by Legal Proceedings.

(Special to The Daily Press.)

Asbury Park, Aug. 21—Councilman Kinmonth at a session of the Common Council took the first step toward the purchase of the beach front by the city from its owner, Mayor Bradley, by introducing a resolution, which will be acted upon at the board's next meeting.

Mayor Bradley will sail for Europe this week and will be abroad for an indefinite period. Councilman Kinmonth's resolution is so delicately phrased that the negotiations for the beach purchase may not be resumed with Mayor Bradley and the Council may decide, in view of the necessity for a speedy termination of the long-drawn controversy, to institute condemnation proceedings or a friendly suit to acquire the beach, as the shortest way to a climax.

No Report Yet.

A member of the committee from the Crescent Avenue church, appointed to secure a successor to Rev. Dr. W. Richards, informed a representative for The Daily Press, yesterday, that as yet nothing definite has been done. The committee is engaged in hearing various divines and no doubt a selection will be made early in the fall.

Red Men's Affair.

Wetumpkah Tribe, No. 229, Improved Order Red Men, will celebrate its anniversary Thursday evening, September 18, in an appropriate manner.

Detectives Here.

Two detectives from the New Jersey Central have been located about Plainfield during the past few days. Their errand is not known.

PRECIOUS OLD WORKS ARE CRUMBLING AWAY

The Valuable Collection of the New Jersey Historical Society.

IMPORTANT DOCUMENTS

A DESCRIPTION OF SOME NOTEWORTHY VOLUMES IN THE LOT.

Though Becoming Unreadable They May be Saved by Application of Special Process—Some State Papers Amongst Collection.

Crumbling away from old age and lack of proper care many interesting and valuable documents may be found in the New Jersey Historical Society's library. Some of them were written in the latter part of the seventeenth century. They take one back to the early days of the colony. There are many that were written or printed between 1700 and 1800. Time-worn, stained and faded, covered with dirty finger marks and frayed at the edges, the ancient papers are gradually becoming unreadable.

There seems to be only one way to save these precious relics from losing practically all value. That way is to have them treated with the Emery process. The latter is applied by the Emery Record Preserving Company, of Taunton, Mass. The sheet of paper to be preserved is enveloped in a transparent silk covering that is put on with a press in such a way that no seams are visible. It is said that the silk covering is so durable that it will last for an indeffinite time without showing signs of wear. The contents, meanwhile, are protected from the ravages of time, moths and constant handling. Should the silk eventually wear out it is claimed that the matter it incloses would be in as good condition as when the process was applied and could be again treated to the process if it is desired to keep it longer.

There is a large amount of matter in the Historical Society's rooms on which the Emery method could be used to advantage. Some of the manuscripts are official letters, while others record conveyances of land from the Indias and from the Board of Proprietors to settles in the colony. Many others on miscellaneous subjects are equally interesting and important. Most of them are written on stout paper, varying greatly in regard to their condition. Some over two centuries old are in a better state than others of only half that age. A few are on parchment, and these are naturally in much better condition than the others, except that they are fully as soiled.

Of the more interesting papers, one that is not very sound, is a letter dated June 1, 1700, from Andrew Hamilton, the Governor of the colony, to the Board of Proprietors in England. Governor Hamilton advises the proprietors to act speedily in relation to the surrender of the government to the crown in order to quell the disturbances in the province. The Governor brings a very earnest argument to a somewhat abrupt close, as follows: "I am unwilling to begin the other sheet, and therefore take leave." This document shows its age greatly. It is falling apart where it has been creased, being kept in a book, and it is badly faded. The Governor's letter is printed in "East Jersey Under the Proprietors."

A few of the old documents have been framed, but there are many others nearly, if not quite, as valuable that need to be taken care of in some way. The bulk of the ancient papers were pasted in scrap books many years ago. They are badly stained by the mucilage that was used, and most of them are cracked where they are folded. Although some very old ones look better than others, the ones damaged the worst are, as a rule, the most valuable. There are 137 documents in one book bearing dates from October 17, 1681, to December 19, 1754. Besides the deeds and official communications there are wills, receipted bills for clothing, etc., personal letters and broadsides, or printed sheets of paper of irregular publication, sometimes containing matter of a revolutionary nature, and therefore printed surreptitiously. There is part of the journal of the ship Catherine, a pirate and slave trader in 1732, plying between New York and Africa. It contains no account of anything very exciting or interesting.

There is also a portfolio containing

(CONTINUED ON PAGE 4.)

HIGH TAX RATE.

The Borough's School Needs Will Probably Cause an Increase in the Tax Rate.

Called expressly for the purpose, the Borough Council met Tuesday evening and examined the books of Tax Assessor Elston M. French. The session lasted only a few minutes, as the books were found in excellent condition and needed but a superficial examination. The members were much gratified at the satisfactory way in which they found the lists.

The tax rate will not be known until after the meeting of the County Board of Assessors, which will take place the first Tuesday in September. But it will be slightly higher than last year, owing to the fact that additional money has been voted for school purposes. The total valuation remains about the same as last year.

HOME FOR LOCAL MASONS

MASONIC ASSOCIATION RENEWS ITS LEASE WITH BABCOCK ESTATE.

Rooms to be Restored as Soon as Possible—Rumor of Building Now Set at Rest.

The Masonic Association of Plainfield has entered into an agreement with the trustees of the estate of the late George H. Babcock to lease the former headquarters of Masonry here, and this means that the handsome rooms occupied by them in the Babcock building will be restored on similar lines. It has been generally supposed, although there was no ground for the report, that the association would occupy quarters in the new Woodhull & Martin building as soon as that structure is completed. This rumor is effectually set at rest by the announcement made.

The terms of the lease agreed upon by the trustees of the estate and the association is ten years, and it is understood that provision is made for a longer term should the Masons desire to renew the contract. No time has been set for taking possession, but the trustees of the estate intend to restore the rooms as quickly as possible.

THE BABIES RECEIVING CARE

THE KING'S DAUGHTERS BABY CAMP DOING A GOOD WORK.

Miss Woodruff, Acting Superintendent, Receiving Support, But Funds Are Still Needed.

The work at the King's Daughters' Baby Camp on the mountain grows interesting each week and the appeal for aid and assistance is still urgent. At present there are three babies at the camp and a fourth one will be taken there today Of these three one baby is 10 months old and its condition is sad. Another one is a cripple and requires special treatment. All are doing just as well as can be expected and Miss Olive DeLany, the trained nurse, is doing her best to alleviate the sufferings of the little ones.

In addition to these cases there are two babies outside receiving the attention of an extra nurse. These cases as well as the others have been reported by physicians and they are worthy of the effort being put forth. Miss Mabel A. Woodruff, who is in charge of the camp while the president of the City Union, King's Daughters is away, finds plenty to engage her attention and she appreciates the support given by friends.

RECEIVER IN CHARGE.

A Number of Persons Desire to Purchase the Elizabeth Evening Times.

James C. Connolly officially assumed his duties as receiver of the Elizabeth Evening Times Publishing Company yesterday. His bond for $3,000 with the American Bonding Company of Baltimore was approved yesterday morning by Judge Gilhooly, a special master in chancery. Mr. Connolly received today his official notification of his appointment from the court of chancery.

No further steps have been taken in the negotiations for the sale of the paper. Four parties are now in communiction with Mr. Connolly in reference to the purchase of the company's property.

At Old Habit.

John Lannon was arraigned in the city court this morning on the old charge of helpless intoxication. At the request ol relatives he was remanded until tomorrow morning.

—Housewives wishing Bartlett pears and plums for canning, should see the display of Neuman Brothers.

MASON ENTERTAINS THE MANNING FAMILY

The Sixth Annual Reunion of Clan Takes Place at "Stony Crop."

PLAINFIELDERS THERE.

ENJOY OUTING AT EDITOR MASON'S SUMMER HOME.

Spend Day in Social Way and Sit Down to a Fine Repast—List of Those Who Gathered for the Reunion.

(Special to The Daily Press.)

Bound Brook, August 21—The sixth annual reunion of the Manning family was held yesterday at "Stone Crop," the summer home of W. B. R. Mason, at this place. Like all previous occasions this year's gathering was a great success. The host did all in his power to make the occasion one of pleasure and profit to all. The day was spent chiefly in a social manner, while the repast was not the least among the enjoyable features. Nearly all of the guests present were from Plainfield and vicinity and included the following:

Mr. and Mrs. Joel D. Manning, the Misses Sarah T. and Harriet T. Manning, Mrs. C. H. Manning, Miss Emeline Manning, Mrs. Isaac F. Randolph, Howard A. Randolph, Mr. and Mrs. Jeremiah Manning, Jeremiah L. Manning, Leland Manning, James Manning, Mr. and Mrs. Charles E. Rocap, Clarence Rocap, Miss Katharine M. Rocap, Miss Marion Rocap, Mrs. Margaret M. Ransom, Mrs. S. A. Manning, Miss Elizabeth A. Manning, Mr. and Mrs. Luther Anthony, L. L. Manning, Mrs. Phillip B. Macintyre, Russell Mcintyre, Mr. and Mrs. Walter F. Manning, Miss Dorothy M. Manning, Mr. and Mrs. Daniel H. Manning, Miss Edith Manning, Miss Mary E. F. Randolph, Mr. and Mrs. L. W. Randolph, Joel D. F. Randolph, Rev. T. E. Davis, Mr. and Mrs. A. L. Cadmus, L. Stanley Karner, Miss Esther Karner, Clara L. Karner, Miss Florence Taylor.

SIGNAL VICTORY.

Proceedings Against Cab Company Brought to a Close Through Judge W. A. Coddington.

The proceedings instituted by Mrs. Lucy McVey against the Plainfield Cab Company and Mrs. Julia Peck, which were terminated by Chancellor Stevens' refusal to issue the injunction prayed for, have attracted unusual attention. The complainant's contention was tnat the cab company has been interfering with her alleged right of way through its property from North avenue to the rear of the McVey Hotel property.

In handling the case for the cab company Judge W. A. Coddington took the position that the bill filed in the cause was not specific and that no rights of the complaining party had received any interference. As for closing the large doors leading through the company's stable, Judge Coddington maintained that it was not shown that it is necessary to have them open at night. All the contentions of the learned counsel for the cab company were sustained by the court and the victory for Judge Coddington's client is complete.

REMOVES FROM BOROUGH.

Fred Brown Leaves North Plainfield Today for Other Parts.

After a continuous residence in North Plainfield for thirty-five years, Fred Brown leaves today to take up his home in other parts of the country. At present it is uncertain as to his whereabouts or just where he will locate, but no doubt he will find the spot to his liking. He will be missed among the politicians and children, in whom he has taken a kindly interest. His views against annexation have been very pronounced but by leaving he misses an opportunity to cast a ballot against the proposition.

Bids Received.

Within a short time the work will be started on the addition to the new railroad station which will be used as a baggage room. Bids for the work have been received and it is expected that everything will be in readiness at an early date.

Ill in the South.

Word has been received by friends in the borough that Patrick McHugh, of Somerset street, who went down south about two weeks ago, lies seriously ill with typhoid fever in a hospital at Charleston, S. C.

—Press want ads pay.

QUIET MARRIAGE IN GOTHAM

WEDDING OF MISS CODINGTON AND WILLIAM G. ROCKAFELLER.

Takes Place at the Church of the Transfiguration—The Couple to Reside in Brooklyn.

In the Church of the Transfiguration, New York, Miss Estelle Codington, of this city, and William G. Rockafeller, a popular Somerville man, were quietly married last evening. The nuptial event took place at 8 o'clock and the officiating clergyman was the curate of the parish.

At the ceremony the bride was charmingly gowned in blue atamine over Nile green silk. Late in the evening, Mr. and Mrs. Rockafeller departed for Saratoga, where they will spend their honeymoon. Upon their return in a fortnight the couple will reside in Hicks street, Brooklyn, N. Y.

The bride is a handsome daughter of S. A. Codington and has many friends here. Mr. Rockafeller, who holds a lucrative position with the Bank of Commerce in New York, is well known in this city.

THE REGIMENTAL RIFLE TEAM

IS COMPOSED OF THE OFFICERS AND THE ENLISTED MEN.

Col. Collins Announces the Names of Fortunate Ones—Team to Assemble at Sea Girt Monday.

Colonel Collins has made his selection of the regimental rifle team and the best shots in the Second Regiment are represented in its makeup. The order naming the men in full is as follows:

"General Orders No. 21:

"1. The following officers and enlisted men are hereby appointed as the regimental rifle team for 1902: Lieutenant Colonel Joseph F. Clime; Captain Robert W. Watson, Company H; Captain John H, McCullough, Company A; Captain John E. Wehrly, Company M; First Lieutenant E. Yarde Breese; Sergeant A. Gibley Spencer, Company M; Corporal R. Evans, Company H.

"2. Captain William B. Martin, inspectior of rifle practice, is hereby appointed captain of the team.

"3. Officers and enlisted men will report to Captain William B. Martin, inspector of rifle practice, at Sea Girt, on Monday, August 25, inst., not later than 12 o'clock noon, and will remain there until Friday, August 29, inst.

"4. Officers and enlisted men unable to remain at Sea Girt for five days will notify the adjutant as soon as possible.

"By order of Colonel Collins.
"John M. Rogers,
"Captain and Adjutant."

BRANCHING OUT.

New Jersey Central Railroad and Reading System te Spend Millions for Collieries.

Plans are being made by the railroads looking to the end of the coal strike and the Reading and Jersey Central roads and the Temple Iron Company, it is said, will spend $3,000,000 developing new collieries.

These companies are also planning for a more economical management of the distribution of the coal to the various markets and the concentration of the sale under one agency for these three companies.

It is said the Reading will confine itself to sale of coal in the eastern markets instead of dividing the traffic with other roads to hold the western trade, and have large storages to hold the supply which may not be called for directly.

The Reading has hundreds of acres of coal land, so far undeveloped, and it is to these the company looks for the future supply.

REED'S OUTING.

Cruising With Friends Along the Southern Coast of This State for a Week.

State Senator Charles A. Reed, Former Senator Johnson, Congresssman Loudenslager, Barker Gummere and W. S. Hancock left yesterday for a week's cruise along the South Jersey coast. They will make the trip on a pilot boat and while away will be the guests of the New Jersey Pilot Association. The cruise is an annual affair.

To be Here Soon.

Chairman Robert Lee, of the Councilmanic fire committee, says that Plainfield's new combination hose and chemical wagon will reach Plainfield about the latter part of September. He frequently receives reports concerning the wagon which are very satisfactory.

LOCAL COAL DEALERS ADVANCE THE PRICES

Stove and Egg Raised to Nine Dollars Per Ton, Same as Nut.

SOME ANTHRACITE LEFT.

INCREASE ALSO MADE IN NEW YORK CITY BY AGREEMENT.

Prices of Various Grades in Gotham at Present—The Winter Coal to be $6.50 Which is Little Above the Normal Rate for Coal.

Coal took another leap in Plainfield yesterday. A week ago the price of nut was advanced to $9 per ton, but stove and egg remained at $8. All these varieties are now of a uniformed price. In the city at present there is not more than 1,500 tons of coal and the increase yesterday was in order to protect customers of these dealers who still have some anthracite in their bins.

Although the published price of coal is $9 those dealers who have coal are supplying their customers who had orders placed before the outlook became so serious at $6 per ton. A few who had orders in especially early, are fortunate enough to get the article at $5.50.

In New York the price also advanced yesterday. The committee of five retail dealers, which fixes the retail schedule price of anthracite decided early yesterday morning not to advance the price. Later in the day it met and raised the schedule price from $9 to $10 a ton. The coal dealers say the increase was necessary on account of the high prices charged by the wholesale dealers. The prices now stand: stove, $10, egg, $11 to $11.75; furnace, same as egg; chestnut, $10.

A member of the committee said yesterday that he expected winter coal to be $6.50 per ton, which is a little above the normal, but pending the end of the strike anthracite will be very dear. In case the strike breaks before the winter the normal supply will be on the market in about a month. The statement published broadcast recently that it would take three months is incorrect.

AID EXTENDED.

Kindly Disposed Persons Rendered Assistance to Mrs. Huffman, of South Plainfield.

Regarding the story recently published in The Daily Press concerning the death of Mary V. Huffman, who was reported to have been in want, a friend of the family has written a communication to this paper asking that the error be corrected. The writer says that the friends and neighbors feel grateful for the aid rendered by Plainfiled people, but adds that the people of South Plainfield had done everything possible for Mrs. Huffman and her daughter during the past ten or twelve years, in the way of provisions, money and in caring for them when in sickness.

Six months ago a purse of $28 was presented to them, besides food and fuel to keep them from starving. The back lodge dues of the deceased member were paid up so as to put her in benefits by a sister member of the Patriotic Order Sons of America. The writer states further that Mrs. Huffman's brother visited the latter and gave her money. Mr. Kapp and the girls in the local factory donated a purse of $18. In these various ways the family well provided for and was not allowed to suffer as some people imagined.

Blaze at Raritan.

(Special to The Daily Press.)

Somerville, Aug. 21—Two small barns on the property of Laurence Sirisky near Raritan caught fire yesterday morning and were burned to the ground before the fire companies could reach the scene. The cause of the blaze cannot be learned. The buildings were insured.

Went by Trolley.

Two trolley car loads of picnickers, the M. E. Sunday school of Martinsville, passed through the city this morning on the way to Midland Beach, where they will spend the day.

Prelate Ill.

Rev. George Doane O'Neill, chancellor of the Roman Catholic Diocese of Newark, is ill with typhoid tever at the residence of Bishop O'Connor, Seton Hall College,

Successful Affair.

The receipts at the benefit baseball game yesterday afternoon amounted to $93. Some outlying amounts for tickets sold will swell the proceeds.

Dr. Lyon's
PERFECT
Tooth Powder
AN ELEGANT TOILET LUXURY.
Used by people of refinement for over a quarter of a century

WHAT OTHERS SAY.

Clippings From Other Newspapers Which May be of Interest to Plainfield and Its Citizens.

Rumors of the settlement of the coal strike thicken. Where there is so much smoke there ought to be some fire. And the smoke is thick enough, goodness knows. — Paterson Daily Press.

The tramp nuisance is more pronounced in this State than in any other, and for that reason the laws should provide for more drastic remedies than in other places.

If all tramps were arrested on sight and compelled to bathe and work for periods of three or six months they would soon wear a path around the State.

It would be a good thing for the trapms to have regular meals, work and sleeping places and if the sentences were long enought they might acquire the habit of work and cleanliness.

The attack on officers at Cranford this week shows that the policy of letting them alone is bad for the tramps and for places on the lines of their movement. Something must be done to eliminate the danger to respectable people, and the worst thing that could be done would be to kill the tramps. It would be far better to catch them and make them work.—New Brunswick Daily Press.

THEATRICAL.

Proctor's Fifty-eighth Street Theatre will open for the season with the matinee performance of "The Arabian Nights" on Monday, August 25, thoroughly refitted and refurnished throughout. New carpets and draperies and newly upholstered seats will change the interior to one of the brightest and most attractive in the city. The Permanent Stock Company, which has been selected for the winter, will include Frederic Bond, who is general stage director of all of the Proctor Stock Company's, who will enact the leading role in the opening comedy. Others will be George Pierce, William Cullington, Walter Willis, Dorothy Lewis, Leslie Lyman, Ceseylle Mayer, Lillian Goldsmith and Florence Gerald. The opening curtain raiser will be "Smoke," enacted by Louis Brassen, Harry Stanley, Wm. Cullington, Helen Dunlap and Florida Kingsley. Vaudeville of excellent class will be interspersed between acts.

Quincy Adams Sawyer has run the gauntlet of the Academy of Music's theatre-going pulbic, and New York City has adjudged it to be one of the best, sweetest, purest and most wholesome of rural dramas ever written. The dramatist has taken particular pains evidently, to follow the book as closely as possible, and in transferring the story to the stage has emphasized the farcical possibilities suggested by the broadly depicted characters of the novel. As in the book, so in the play, the principal character is a young lawyer, who seeks and finds rest and recuperation in the country. The place selected is Mason's Corner, far up among the Berkshire hills, where the entire action of the play occurs. The local atmosphere is perfect. It brings one in touch with the people of the Berkshire hill town, whose ways are so different from city ways, and yet whose qualities of head and heart are entirely similar. The play is beautifully staged and the company presenting it is one of the best ever seen in a rural drama. Ever since the opening night at the Academy of Music the attendance has been enormous. The engagement is limited to four weeks.

Miss Ethel Laing, of East Front street, has returned home from a sojourn at Asbury Park.

Miss Mabel Sarson, of East Fourth street, has gone to Brooklyn to remain three weeks with relatives.

Mrs. J. P. Laire and daughter, Miss Cora Laire, returned home last evening from Somerville, where they have been spending a week with Mrs. Laire's sister.

His Sight Threatened.

"While picnicking last month my 11-year-old boy was poisoned by some weed or plant," says W. H. Dibble, of Sioux City, Ia. "He rubbed the poison off his hands into his eyes and for a while we were afraid he would lose his sight. Finally a neighbor recommended DeWitt's Witch Hazel Salve. The first application helped him and in a few days he was as well as ever." For skin diseases, cuts, burns, scalds, wounds, insect bites, DeWitt's Witch Hazel Salve is sure cure. Relieves piles at once. Beware of counterfeits. L. W. Randolph.

LETTER FROM LEW THOMAS

A FORMER PLAIVFIELDER RELATES A STORY OF AN ODD FIND.

The Manuscript Copy of a Robert Burns' Poem Was Picked Up in Philippiues.

Sometime ago a letter from Lewis L. Thomas, addresed to the Newark Evening News, relating the finding of a manuscript copy of one of Bobbie Burns' poems, was published in that newspaper. A couple of months ago the strange disappearance of Mr. Thomas, who was formerly a newspaper man in this city, caused much exicetment here where he has many friends.

It was generally believed at the time that he had been killed, his name being confused with that of a New England school teacher who had been murdered.

The Plainfielder is now engaged as a government teacher in the Philippines and his letter will be of interest to friends here. It is as follows:

"You can find any sort of old thing in the Philippines. Fou will find all varieties of wood, all kinds of fruits and all sorts of men—men whose people do not care to know anything about them; men whose people are weeping at home for them, and men whose creditors are looking for them. And they are all interesting. One of the strange and surprising things discovered in the islands is in the possession of Private Patrick J. M. O'Brein, of Company G, Nineteenth United States Infantry, now bound for 'God's country,' where such things as his find are apt to awaken more interest than in this land of money-getting. Private O'Brien carries with him a manuscript copy of Burns's 'A man's a man for a' that.' "In the spring of 1900 Private O'Brien was one of a detachment of eight men sent out to inculcate a little respect for the United States in the mind of the Filipino insurrecto or ladron. The region they were operating in was about Carcar. And the unusually poor marksmanship of the whole detachment indirectly brought about the find. If a certain escaping 'Tao' had fallen a victim to the ordinary skill of the deatchment he would have been left as any other dead on the field, and the men would have kept straight on without worming their way up a gorge lined with stiff underbrush. Into this gorge the Filipino had run and there had disappeared. A little search disclosed a part of his garments clinging to a jutting rock, and after a little clearing of brush an entrance to a cave was found. Within the cave was a large amount of legal loot. There was the usual quantity of Mexican money and clothing of all descriptions. It was speedily taken care of by the men, while the sergeant in charge was considering the best way to keep the soldiers safe from attack and preparing a report of the incident. O'Brien came to him and showed him a paper, but the anxious sergeant only gave it a passing glance and kept on with his duties.

"A few days later the Hospital Corps man (now a contract surgeon) looked over the various shares of loot and immediately saw that O'Brien's was the cream of the capture. He and the sergeant are both Burns enthusiasts and are well acquainted with the peculiarities of the poet ploughman's signature. O'Brien was approached in more than one way to exchange his find for more solid property, but the little Irishman steadily refused all offers.

"From other papers taken at the time it was learned that the copy originally belonged, long years ago, to a Scotchman named Cook, a native of Edinburgh. Cook's history is a romantic one. Early in the last century the mystery of the islands attracted him, and, with bag and baggage, he came over to enter the employ of Smith, Bell & Co., one of the oldest firms in the Philippines. He was assigned to duty at Cebu. After a time lung trouble took hold of him and he went up into the mountains in the vicinity of Carcar to try the benefits of a famous hot sulphur spring in the hills. He moved all his goods out with him and took up life in a Filipino shack with the invaluable bit of paper. But the sulphur baths of Carcar did not have the desired effect, and at last, in the final stages of the disease, the man went to a spring on the island of Negros, where he died, leaving all his property behind him. The careful natives took it all and hid it in the cave where at last it was found."

Miss Edith GaNum, of Steiner place, is spending a week with relatives at Bound Brook.

A Necessary Precaution.

Don't neglect a cold. It is worse than unpleasant. It is dangerous. By using One Minute Cough Cure you can cure it at once. Allays inflammation, clears the head, soothes and strengthens the mucous membrane. Cures coughs, croup, throat and lung troubles. Absolutely safe. Acts immediately. Children like it. L. W. Randolph.

Thos. Callahan & Son

Grocery & Meat Specials for Friday & Saturday:

Very best Elgin Creamery Butter, lb	25c
Large Basket Fancy Early Rose Potatoes,	35c
Best New York State Full Cream Cheese, lb	14c
Fresh Country Eggs, per dozen	25c
Choice Lard, lb	10c
Granulated Sugar, lb	5c
Choice Lemons, per dozen	15c
Large Fat No. 1 Mackerel, each	12c
Choice Fat No. 2 Mackerel, 3 for	25c
Choice Red Salmon, can	12c
Large can Tomatoes	10c
New Early June Peas, per can	10c
Tetley's India and Ceylon Tea, ¼ lb package	15c
Fancy Maracaibo Coffee, lb	20c

FRESH MEATS AND PROVISIONS

Small Legs Mutton, lb	14c	Lamb for Stewing, lb	5c
Small Legs Lamb, lb	16c	Prime Rib Roast, lb	16c
Shoulder Lamb, lb	12c	Chuck Roast, lb	14c
Shoulder Lamb Chops, lb	14c	Porterhouse Steak, lb	22c

300-304 RICHMOND STREET.

EVERYONE visiting Newark should try our new Summer Drink

PING PONG PUNCH

only to be had at Walsh's three soda counters— 5c a glass.

R. Walsh & Co. — Three Newark Stores: 157 Market St., 151 Market St., 683 Broad St.

SALE OF MANUFACTURER'S STOCK.

We have purchased for cash, at great reduction, the entire line of a large manufacturer of **SKIRTS,** and we now offer them at rock-bottom figures. We would be glad to have you call and inspect these special bargains. We have divided the stock into three different groups:

Group 1—Rainy-Day and Pedestrienne Skirts, made of splendid quality melton cloth, in different colors, finely tailored, regular prices 2,95 to 5.50, all to go at **1.98**

Group 2—Rainy-Day and Pedestrienne Skirts, made of splendid quality melton cloths, fine cheviots, Sicillians, homespuns in Kerseys, very newest effects, regular prices are 5.98 to 7.98, all to go at.... **3.50**

We have about two dozen Wash Skirts, which we will close out at 29c

The Paris Cloak Store,
322 West Front Street.

SEAFOOD
—AT—
Rogers & Co.

Tempting and inexpensive. You'll have a very attractive meal if you buy your fish from our stand. A great deal cheaper than meat and vastly more wholesome for hot weather.

Our wagon will call for your order. Our Telephone is 140. Your orders will receive prompt attention.

We are without a doubt the largest dealers in Plainfield, and our direct connections with the shippers place us in a position to furnish the very best stock.

ROGERS
232 West Second Street,
.·.·. SPECIALS EVERY SATURDAY .·.·.

CLOSING OUT SALE

of all the odds and ends of the spring and summer season, we have decided to close out all the spring and summer goods we have on hand, and in order to make them go in shor tiime we have marked the goods down below the price on them at wholesale. For the lack of space we cannot mention any prices, but we will say that you can't duplicate them for twice the money we charge for them in any other house in the city of Plainfield—everything included.

Clothing, Shoes, Ladies' and Gents' furnishings, etc.

NO RESERVE. NO EXCEPTION.

Come early and avoid the rush.

COMMENCING

FRIDAY, August the 8th,

and lasting until September 1st.

NEW YORK BARGAIN STORE,
324 WEST FRONT STREET, PLAINFIELD.

STRAW HATS

ROUGH, FINE FRENCH PALMS, WEST INDIA PANAMA and others. Also FINE LINE SUMMER SHIRTS.

JAS. R. BLAIR, 205 Park Ave.

"Let the GOLD DUST twins do your work."

GOLD DUST

is a woman's best friend when wash day comes around. It makes the clothes sweet and clean. Takes only half the time and half the labor of soap. Just follow directions on package.

Made only by THE N. K. FAIRBANK COMPANY, Chicago. New York. Boston. St. Louis. Makers of OVAL FAIRY SOAP

At—

WALSH'S
—MARKET

there is to be found

Everything in the Fruit and Vegetable line, fresh every day.

WALSH'S
Fruit & Vegetable Market,
120 North Avenue. tu th

PAINTERS AND DECORATORS.

ONLY THE BEST

paint is usable. To be worth putting on it must be durable, and to be durable it must be top quality. The general war of wind, sun and rain upon houses knows no cessation or truce. Paint is the main defense. Put your faith in something that will not fail you. A reliable article at a top price is cheaper than something else sold way down.

WOOLSTON & BUCKLE,
145 North Avenue.

JAMES C. HANSEN,
(Successor to Rushton & Hansen,)
DECORATORS,
PAINTERS and PAPERHANGERS
DEALERS IN
Foreign and Domestic Wallpapers, Paints, Oils, Varnish, Glass, Etc.
Motto—FIRST-CLASS WORK.
Estimates Cheerfully Furnished.
141 E. Front Street.
Telephone 702

Chas. Conover & Co.,
Painters and Decorators,
115 Elmwood Place,
PLAINFIELD, NEW JERSEY.
PAPERING A SPECIALTY
First-Class Work Our Motto. Tel. 226-A.

N. Y. Painting and Decorating Co.,
are a Manufacturing Concern.
Buy Direct and .... Save Money.
Estimates cheerfully given on all classes of work.
R. W. CHRYSTIE, District Manager.

HOTEL NETHERWOOD NOW OPEN.

HOAGLAND'S EXPRESS.
Baggage Transfer.
Office, 302 Park Ave Tel. 1224.

LIEFKE & LAING,
Insurance and Real Estate
No. 146 Park Ave.
Real Estate Appraised. Properties Sold and Rented. Loans Negotiated. tf

EIGHT DEAD IN EXPLOSION.

Digesters In Wilmington (Del.) Pulp Mills Blown Up.

WILMINGTON, Del., Aug. 21.—Eight workmen are known to have been killed, six are missing and three others were badly injured by the explosion of two steel digesters in the Delaware pulp mills of the Jessup & Moore Paper company, on the Christiana river.

The digesters were located in a two story building. There were ten of them in the building, each one resembling a vat and about six feet in diameter. They were used for reducing wood pulp. Eighteen men were at work in the building. There were two terrific reports, and the next instant the building and other mills about the strucfure were completely wrecked. One digester was blown into the air and fell to the ground 250 feet away.

A dense volume of smoke for a time prevented the outside workmen from going to the immediate rescue of those who were caught in the ruins of the falling building. Several men made their escape without any injury.

An alarm of fire was sounded, and the entire fire department of the city and a large force of police were soon on the ground, and the work of rescue was immediately begun. Several of the workmen were taken out unconscious, only to die after being removed to hospitals. The wreckage was piled up for more than thirty feet, and the escaping steam made the work of rescue rather difficult.

Those who were not killed outright were mangled and burned by escaping acid that flowed over their bodies from the broken digesters. Up to this writing eight persons are dead, and, according to the officials of the company, at least six others are in the ruins. To add to the horror of the disaster the wreckage took fire, but after some difficulty the fire department managed to subdue the flames, and the work of rescue was continued.

Steam was used in the digesters. The officers of the company think that too much steam was generated in them and that this was the cause of the explosion. The monetary loss is estimated at $35,000.

BASEBALL SCORES.

Games Played Yesterday In the National and American Leagues.

NATIONAL LEAGUE.

At Cincinnati—
Brooklyn..... 0 0 0 0 1 0 1 0 0—2
Cincinnati..... 4 0 0 0 0 2 3 1 *—10
Hits—Brooklyn, 11; Cincinnati, 14. Errors—Brooklyn, 4; Cincinnati, 2. Batteries—Newton and Farrell; Phillips and Bergen.

Second game—
Brooklyn..... 0 0 0 0 1 0 0 0 0—1
Cincinnati..... 0 2 5 0 0 4 0 4 *—15
Hits—Brooklyn, 8; Cincinnati, 21. Errors—Brooklyn, 1; Cincinnati, 0. Batteries—Hughes and Farrell; Pool and Bergen.

At St. Louis—
Boston..... 0 0 0 0 0 0 1 0 0—1
St. Louis..... 0 0 0 0 0 0 0 0 0—0
Hits—Boston, 9; St. Louis, 4. Errors—Boston, 1; St. Louis, 1. Batteries—Pittinger and Moran; Yerkes and Ryan.

Second game—
Boston..... 0 1 0 0 0 0 1 0 0—2
St. Louis..... 0 1 1 1 0 0 0 0 *—3
Hits—Boston, 8; St. Louis, 9. Errors—Boston 2; St. Louis, 1. Batteries—Willis and Kittredge; Currie and Ryan.

At Chicago—
Philadelphia..... 0 0 0 0 0 2 2 0 0—4
Chicago..... 1 0 0 0 1 0 0 0 0—2
Hits—Philadelphia, 9; Chicago, 9. Errors—Philadelphia, 1; Chicago, 2. Batteries—Fraser and Douglas; Lundgren and Kling.

TABLE OF PERCENTAGES.

	W.	L.	P.C.
Pittsburg	73	24	.753
Brooklyn	57	47	.548
Boston	50	45	.526
Chicago	51	50	.505
Cincinnati	48	52	.480
St. Louis	45	55	.450
Philadelphia	40	61	.396
New York	35	65	.350

AMERICAN LEAGUE.

At Boston—Cleveland, 6; Boston, 3.
At Philadelphia—St. Louis, 1; Philadelphia, 4.
At Baltimore—Detroit, 6; Baltimore, 7.
At Washington—Chicago, 10; Washington, 6.

Cape Parliament Assembles.

CAPE TOWN, Aug. 21.—The Cape parliament assembled. Sir Walter F. Hely-Hutchinson, governor of the colony, announced in a speech that martial law would be removed on the passage of a bill indemnifying the governor and all persons concerned for acts committed under martial law. Bills were introduced in parliament covering unavoidable infractions of the law arising from the delay in summoning parliament, condoning illegal expenditures incurred for the suppression of rebellion, prohibiting the immigration of Asiatics other than British subjects, prohibiting the sales of intoxicants to the aborigines and providing for the segregation of the natives.

Two Crabbers Drowned.

BRIDGETON, N. J., Aug. 21.—Nellie Fralinger, aged twenty-two; her sister Bertha, aged eighteen, both of this city, and Peter Degen, a farmer of Roadstown, were drowned by the capsizing of a boat in Stoe creek, nine miles from here. They were with a large party which was crabbing in the creek.

Miles on Inspection Tour.

WASHINGTON, Aug. 21.—Lieutenant General Miles, commanding the army, has left Washington with his aid, Colonel Whitney, to make an inspection of a number of forts in New England, including some which will participate in the coming joint maneuvers.

Weather Probabilities.

Fair; fresh east winds, shifting to southwest.

CONDENSED DISPATCHES.

May Yohe and Putnam Bradlee Strong sailed from Lisbon for Argentina.

H. L. Doherty defeated Clarence Hobart in the Newport tennis tournament.

Three Kentucky murderers made an unsuccessful attempt to escape from the Frankfort penitentiary.

It was reported that J. K. Richards, solocitor general, department of justice, expected to resign in autumn to become Abner McKinley's law partner.

BAFFLING MYSTERY.

Chicago's Great Murder Case Still Unsolved.

IS NOT MINNIE MITCHELL'S BODY.

Witness at Inquest Declares Corpse Which Had Been Thought Hers Was Too Far Decomposed For Identification.

CHICAGO, Aug. 21.—After an investigation by the Chicago police extending over a fortnight and a two days' coroner's inquest the authorities are still in doubt whether the body of the murdered woman found at Seventy-fourth and State streets was really that of Minnie Mitchell. Three men stand accused of complicity in her death and that of Mrs. Annie Bartholin and are held in heavy bonds to the grand jury. Yet Patrolman Watson, who found the body, could not tell its sex because of its advanced decomposition. Even the coroner's jury, when it rendered a verdict recommending that Oscar Thompson, Edward Counselman and John Claffy be held to explain the death, stated that the body was supposed to be that of Minnie Mitchell.

Minnie Mitchell has been missing from her home since June 30 and when last seen was in the company of her fiancee, William Bartholin.

While the important testimony of the wigmaker who identified the switch of false hair as one she had made for Minnie Mitchell came to help the theory of the police that the body was that of Miss Mitchell, Dr. Joseph Springer, the coroner's physician, steadfastly maintained that it was not her body and gave the coroner the following statement:

"On Aug. 8 I held a post mortem examination upon the body of an unknown woman. On inspection I found the body in a bad state of decomposition. I found the scalp, shoulders and arms totally destroyed by absorption. I found the abdomen contracted, the skin dried and the tissues of the pelvis destroyed by absorption. I found a bullet hole one-fourth of an inch in diameter in the center of the back of the head, in the center of the occipital bone. On opening the skull I found the brain totally destroyed, the skull empty. I found a small flattened bullet lying at the base, the vertebræ of the back protruding and the tissues destroyed.

"In my opinion the said unknown woman came to her death from a bullet wound in the head."

Dr. Springer declared it was his opinion that death must have occurred from nine to twelve weeks preceding the finding of the body in order to allow the disintegration of the body as it was found. He declared that quicklime had not been used.

The verdict of the coroner's jury practically leaves further investigation as to the supposed death of Minnie Mitchell to the September grand jury. State Attorney Deneen will return to the city soon and will take up the charges against Thompson, Claffy and Counselman.

More tangible results are expected from the postponed inquest in the case of Mrs. Annie Bartholin, which will be resumed today. For this murder Oscar Thompson is held as principal and Counselman and Claffy as accessories, although William Bartholin is being sought on the suspicion of matricide as well as for the murder of Minnie Mitchell.

Dastardly Crime In Kentucky.

RUSSELLVILLE, Ky., Aug. 21.—Zoda, the fifteen-year-old daughter of C. M. Vick, a prominent farmer of this county, was killed in sight of her father's house. She had gone to a spring for water, and, failing to return, a search was instituted. Later the body, with the head crushed, was found in a fence corner partly covered with leaves. One hundred men, with bloodhounds, have gone to the scene of the crime, and if the guilty person shall be caught a lynching will follow. The Vick home is about five miles from here, near the asphalt mines.

Convention of Nonagenarians.

BATH, N. Y., Aug. 21.—Twenty-five hundred persons attended the fifth annual harvest reunion of old folks of Steuben county, held on the fair grounds here. George Reynolds, colored, of Bath, who was 100 years of age a week ago last Tuesday, was the oldest person present, and Mary French of Bath was next oldest, being ninety-nine years old. The silver cup prizes were awarded to Charloote Little of Bath, aged ninety-six, and Josiah Thomas of Savona, aged ninety. One hundred were over eighty, and 237 were over seventy.

Condition of the Treasury.

WASHINGTON, Aug. 21.—The condition of the treasury, divisions of issue and redemption, is as follows: Reserve fund, gold coin and bullion, $150,000,000; trust funds, division of redemption, $842,338,089; division of issue, $842,338,089; general fund, $291,286,416; current liabilities, $88,588,557; available cash balance, $202,697,859.

Fork and Hoe Trust.

TRENTON, N. J., Aug. 21.—The American Fork and Hoe company, capital $4,000,000, has been incorporated here to manufacture agricultural implements. The incorporators are George H. Kelly, George G. Whitcomb, Joseph G. Russell and Arthur B. Rust, all of East Orange.

French Fight With Moors.

PARIS, Aug. 21.—A telegram from Oran, Algeria, says that a party of Moors recently attacked a French military supply column near Ain Delkelil and that numbers were killed or wounded on both sides. Troops have gone in pursuit of the Moors.

J. P. MORGAN HOME.

Refuses to Talk About Steel Trust Affairs.

LONG CONFERENCE WITH SCHWAB.

Latter Said to Have Turned Over Management of Great Corporation to King of Finance—Oceanic's Arrival Causes a Big Stir.

NEW YORK, Aug. 21.—J. P. Morgan had a long interview at his office with President C. M. Schwab of the steel trust, and as a result Mr. Morgan is believed now to be in absolute control of the entire trust, President Schwab having virtually turned it over to him to be administered during his own vacation in Europe, on which he will start at once.

When Mr. Morgan arrived from Europe on the Oceanic, he announced that he intended to go to his country home at Highland Falls, up the Hudson. His yacht, the Corsair, met him down the bay and steamed beside the liner to the White Star pier, where Mr. Morgan was taken on board.

On the trip up the bay he heard for the first time of the reported illness of President Schwab, but said he did not believe it.

Mr. Morgan steamed slowly up the river as if going to his home, but suddenly changed the course and stopped off Thirty-fourth street and went ashore. Jumping into a cab, he dashed to his office.

J. P. MORGAN.

At his office he first closeted himself with his partners, George W. Perkins and Charles Steele. After that President Schwab appeared and was alone with Mr. Morgan for nearly an hour.

Although no word was given out, it was currently believed that President Schwab, not knowing when he would be back from his unexpected vacation in Europe, turned over the management of the billion dollar trust to Mr. Morgan, temporarily at least.

E. H. Gary, chairman of the executive committee of the steel trust, gave out this statement:

"President Schwab spent considerable time in my office and also in his own office and at the bank of J. P. Morgan & Co. He is looking well, and he will soon be completely restored to health. We are all insisting that he take a much needed rest.

"During the last fifteen months he has had charge of more responsibility than one person should assume. However, he has so systematized the business of the company that it will not suffer during his absence. He will probably sail within a day or two and will take with him the best wishes of all his associates."

"I don't want to talk for publication," said Mr. Morgan to a reporter who was the first to greet him on the ship. "I want to keep my name out of the papers."

In reply to questions as to the coal strike, the illness of President Schwab, the ship combine, the Southern railway merger and other vast schemes Mr. Morgan said:

"I haven't got home yet. You have asked me questions like that every time I have come home, and I have always given you the same answer. Now, there is no use trying to get me to talk about things like that at present. They will all be announced at the proper time. I shall be at my office tomorrow, and if you want to know anything call on me there, and if I can tell you anything I'll do so. I want to keep my name out of the papers."

A few minutes later about twenty reporters and countless photographers crowded into the narrow passageway. Mr. Morgan and Miss Morgan came into the passageway and looked up in astonishment. The great financier was very angry, and he glared at the cameras.

"Mr. Morgan, won't you come out in the sunlight and pose for us?" said a magazine artist.

"I wouldn't pose for $500,000," exclaimed Mr. Morgan. "No, not for $5,000,000," he repeated.

The photographers then departed, fearing a disturbance. Mr. Beer took Deputy Collector J. P. Williams into Mr. Morgan's private stateroom, where Williams took his declaration.

When Mr. Morgan stepped from the ship, twenty-five or thirty business men formed a reception committee. They rushed forward, and Mr. Morgan was soon busily engaged shaking hands.

During the voyage over Mr. Morgan became very confidential with President G. A. Parkin of Toronto university. Mr. Parkin said:

"Mr. Morgan's word picture of the ideal industrial development is so vast that I confess I could not adequately comprehend it. Combination is the keynote of his idea. He claims the idea of combination will progress, growing wider and greater all the time.

"The steamship trust he used as an illustration, saying the present plan was only the beginning of an ultimately vast combination of shipping interests.

"His idea is so great that it has completely enthralled me, and I asked permission to visit him at his office and hear him more fully develop his idea for me.

"American boys, he declared, should not receive their college training abroad. That would tend to unAmericanize them. America rules the world, and our college boys should develop in an atmosphere of American ideas. All foreign nations should be kept aloof from them until their characters are developed."

COLOMBIAN REVOLUTION.

Rebels Now Have a Warship For Attack on Panama.

PANAMA, Colombia, Aug. 21.—The former government gunboat Boyaca, which left here July 29 to carry 300 soldiers to Agua Dulce and which was captured by the Colombian revolutionists, is now at sea flying the rebel flag. The rumors that the Boyaca had been sunk are therefore refuted.

Before she left here General Salazar, governor of Panama, ordered the commander of the Boyaca not to fire the guns on the vessel, because he feared the bad condition of the Boyaca would endanger those on board if her guns were discharged. Revolutionary reports of the capture of the gunboat are that she fought two hours before being captured, and it is believed in government circles that some accident to her machinery or rudder forced the commander of the Boyaca to accept unequal battle until further resistance was impossible. The Boyaca was a very old ship, and her machinery and keel were in very bad condition. She was built in 1883 at Wilmington, Del., for the Colombian government.

The hopes of the conservatives of Panama are now centered in the steamer which Senor Concha, Colombian minister at Washington, is supposed to have bought recently at San Francisco. Should this vessel sail promptly for the isthmus with good gunners on board it is believed by government officials that, with the reenforcements expected here from Barranquilla, General Salazar need have no fear of an attack from the revolutionary forces under General Herrera.

The steamer Palena has reached port from the south, and her captain reports having met the Boyaca flying the flag of the revolutionists off the island of Taboguilla, about fifteen miles from Panama.

J. W. Peet, local agent of the Pacific Steam Navigation company of Liverpool, declines to make any statement regarding the action of the Colombian authorities at Buenaventura in the case of the company's steamer Ecuador and says he knows nothing about the sailing of the British cruiser Phaeton for that port. The governor of Panama, General Salazar, however, has received a cable message from General Velasco, in command of the troops at Buenaventura, saying that the English company absolutely refused to transport troops to the isthmus. No further complications are feared at Buenaventura for the present.

Persons who have arrived here from Cartagena say that, according to General Velez, the government cruiser Cartagena will shortly leave that port for the isthmus, bringing 800 soldiers and $80,000 in gold.

The government gunboat General Pinzon has arrived at Cartagena after a slow trip from Colon. This vessel also will bring reenforcements to the isthmus as soon as possible.

Surrender of Agua Dulce Denied.

WASHINGTON, Aug. 21.—The Colombian legation has received a cablegram from Governor Salazar at Panama saying the report that the government troops at Agua Dulce had surrendered was entirely without foundation and that there had been no change in the situation.

Five Masted Schooner Launched.

WALDOBORO, Me., Aug. 21.—The five masted schooner Paul Palmer has been launched from the yards of George L. Welt, where she was built for W. F. Palmer and others of Boston. She will be commanded by Captain Charles E. Risley of Pleasantville, N. H. Her gross tonnage is 2,190. Work has already begun on the fourth schooner built by Mr. Welt for Mr. Palmer, which will be named the Dorothy Palmer. This vessel will be the largest of the Palmer fleet and the biggest five masted schooner in the world.

Alger Announces His Candidacy.

DETROIT, Mich., Aug. 21.—General Russell A. Alger, former secretary of war, has issued a statement announcing himself a receptive candidate for the United States senate from Michigan to succeed the late James McMillan. He says that, while he will not seek election as Senator McMillan's successor, he will accept the office if the people of the state through the legislature see fit to elect him to it.

Cuban Loan Abandoned.

HAVANA, Aug. 21.—It is doubtful if any attempt will at present be made to float the proposed loan of $35,000,000. President Palma and his cabinet are strongly opposed to the revolutionary element which has been clamoring for the payment of the Cuban army and which saw in this loan the only means to bring this payment about.

Transport Sails From Manila.

WASHINGTON, Aug. 21.—The war department is advised of the sailing of the transport Kilpatrick from Manila for San Francisco, with 518 casuals.

Apostolic Delegate to Philippines.

ROME, Aug. 21.—It is considered probable that Bishop Blenk of Porto Rico will be appointed apostolic delegate in the Philippine Islands.

SPECIAL SALE

WEEK OF AUGUST 18 TO 23

The Great Atlantic & Pacific Tea Co.

WILL SELL THEIR FANCY 7-CENT JAVA

RICE

AT ONLY 4½c A POUND

NOT MORE THAN FOUR POUNDS TO A CUSTOMER REGULAR PRICE 7c.

Remember, they are selling the Best 25-Cent Coffee Crown

Good Fresh Roasted COFFEES, 15 & 20c a lb.

Now is your time to test Campbell's Celebrated Salad Dressing Only 10c A Half-Pint Bottle

None Better Made

137-139 West Front St.

GAYLE'S SEASONABLE SPECIALS.

Brooklyn Blue Flame Oil Stoves.
Refrigerators.
Hammocks.
Screen Doors.
Window Screens.
Royal Fruit Jars.
Jar Rubbers.
Jelly Tumblers.
White Mountain Freezers.

Special this week.

Cor. Front and Park Ave.
Tel. Call 682

AUGUST TROUSER SALE.

Every pair of pants in our stock we will sell at a sacrifice of about ½ original price. Trousers for everybody, every size and every kind.

The man who purchases a pair of trousers now will return for another as long as he has legs to wear trousers on.

A complete line of Furnishing Goods and Hats.

Werner's Clothing House, 206 West Front St.

Advertised Mail Matter.

Plainfield N. J., Aug. 18, 1902.
E. H. BIRD, P. M.

Booker, Miss Cornelia	Mason, Miss Mary
Blackman, Mr Mack	Mason, Miss Nancie E
Buyant, Mr Mathew	Martin, Mrs Martha J E
Case, Mr William E	Maloy, Mrs S J
Carr, Mrs	Owen, Mr J E
Carlson, Miss Ellen	Probasco Esq, Geo W
Caleer, Mr John	Palmer, Miss Rose E
Dale, Miss Florence D	Peck, Mr D J
Deidrick, Mrs James	Register, Mrs Charl
Daniels, Mrs Georgie	Rankin, Mr W N
Douglass, Mr G L	Saunders, Mr Gregory
Degrow, Mrs J W	Sanders, Mr
Donovan, Mr W D	Schleicher, William
Fisher, Mr Elwell	Stickle, Jr Esq N S
Gulder, Master Irving	Smith, Mr M Hilton
Harte, Mrs Albert	Straus, Mr Baldwin
Kimerson, Mr W G	Smith, Mrs E R
Koon, Miss B L	Terry, Miss Alice
Kildench, W	Thompson, Mr F W
Kerwin, Miss M	Tweed, Mrs Margaret
Lindsey, Mr W N	Vreeland, Mr Frank
Lissner, Mr	Wellason Esq, Joseph
Lawler, Mr Edwin J	Wallace, Mr Patrick
Masienah, Lizi	Wallace, Mrs Wm
Murphy, Allin	Woodson, Mrs Ellen
Megar, Mrs Line	

Please Say "Advertised."

SMALLEY BROS., 147 North Avenue,

Butchers.

Everything usually found in a first-class market.

Roasting & Broiling Chickens Specialty

Orders called for and delivered.

Telephone 83 A.

CHAS. E. VAIL,
(Successor to Asa Collier.)
Watchmaker & Jeweler
Eyes Examined Free.
Prompt attention will be given to all repair work.
103 PARK AVE. Established 1869.

A. H. ENANDER,
Sanitary Plumbing,
Gas Fitting, Steam and Hot Water Heating.
Contractor For Sewer Connections.
210 PARK AVENUE.

PUTNAM & DEGRAW.
Agents for MAY MANTON'S PATTERNS.

Men's Pleated Front Shirts, white and colored, each 1.00
Men's Hose, drop stitch, black and blue, pair - 12c
Monogram Half-Hose, black or tan, 2 pair - 25c
Men's and Boys' Leather Belts at - 18c, 25c & 50c

THE USE OF
REYNOLD'S PETROLEUM HAIR TONIC
MEANS
Healthy Scalp, Natural Growth of Hair (no falling out), no Dandruff. 50 cents bottle
Prepared only by
T. S. ARMSTRONG,
Corner Park and North Aves. (The Apothecary.) Plainfield, N. J.

CANDY at CAMPBELL'S, 118 WEST FRONT STREET. Thursday and Saturday Specials

We have a superior Chocolate Cream, 10c lb. Ice Cream and Soda Water. We take special pains with our Peanut Brittle, 8c. You can get a nice box of Candy for 25c. We make our own candies upstairs according to purest and finest recipes.

Fowler's Candy

Is second to none for purity. Everything made on the premises, which are open for inspection. No glucose goods made or sold.

Fowler's Ice Cream and Soda Water have given satisfaction wherever used. The latest ice cold drinks are to be had at Fowler's, 131 East Front St. Thankful for past patronage I solicit a continuance of the same. Telephone 1005.

R. W. BARNES,
217 Park Avenue.

Sells Groceries, Fruits and Vegetables of all kinds, and makes a specialty of the following goods: Coffees, Teas and Spices, Full Head Rice, Fancy Cheese of all kinds, Heinz's Pickles, Apple Butter and Preserves, Chipped Beef, Boiled Ham, Smoked Pork Loins, Flemington Bacon, Chicken, Veal and Ham Loaf, Game Pate, Vienna Sausage in cans, Mustard by quart.

TRY A PRESS WANT AD.

THE GAME AT SARATOGA.

Over Two Millions a Day Handled In the Ring.

SARATOGA, N. Y., Aug. 21.—Few persons realize just what a stout racing game it is on the metropolitan circuit in this year of grace. So far this season the Saratoga Association For the Improvement of the Breed of Horses has earned on an average $55,000 a week.

This represents enormous receipts from the Western Union Telegraph company for room service throughout the United States, the daily fees of the layers in the ring and the admission moneys after running expenses are deducted. On next Saturday the wheels of the Saratoga racing mill will have ground out $258,000, $8,000 more than the amount required to wipe off the indebtedness incurred in the creation of the new Saratoga. On a big stake day or a pleasant Saturday afternoon an average of $18,000 flows into the coffers presided over by Treasurer Andrew Miller.

No better illustration of the magnitude of the game here is available than Joe Ullman's statement of his daily operations. Ullman is one of the very first line of layers. He handles over $125,000 a day, winning or losing on an average $25,000. In the entire ring over $2,500,000 is generally handled. With clear racing days during the final week the association will clear up about $60,000 and have a surplus after paying its debt and a 5 per cent dividend to stockholders.

BIG COLLIERY OPEN.

Warnke Washery Makes First Break In the Strike.

WILKESBARRE, Pa., Aug. 21.—The coal operators of the Wyoming region have taken a step forward. The Warnke washery at Duryea, under a strong guard, was kept in operation all day, and the Maltby breaker of the Lehigh Valley Coal company prepared a lot of coal which had already been mined for the market.

At strike headquarters it is claimed that the output of coal at the washery was very small and that fifty or sixty special officers were required to protect the few men employed at the place. Nothing was known at strike headquarters about the Lehigh Valley Coal company running coal through their breaker. National Board Member John Fallon said that there was no change in the situation. He thinks that the strikers are as firm as ever. The strike leaders here believe that J. Pierpont Morgan will consent to a conference of some kind with President Mitchell and that the strike will be over by the 1st of September.

SHAH VISITS EDWARD.

Wales and Connaught Accompany Him to Portsmouth.

LONDON, Aug. 21.—The shah of Persia has visited King Edward, who is staying on board his yacht in the Solent. The Persian monarch was accompanied by the Prince of Wales and the Duke of Connaught. The speed of the train was regulated to suit the shah's preference for slow traveling, and the journey consequently took an hour longer than usual.

Railway men were stationed along the whole route as sentries, practically in sight of one another. The Victoria and Albert, with the king on board, steamed from Cowes Roads to Portsmouth to meet the shah.

The king received the shah on the dock at Portsmouth. A guard of 300 marines, seamen and fusileers was mounted, and a royal salute was fired from the forts. The shah went on board the Victoria and Albert, which was moored to the dock, and took luncheon with the king.

FINANCIAL AND COMMERCIAL.

Closing Stock Quotations.

Money on call easier at 4 per cent. Prime mercantile paper, 4¾@5 per cent. Sterling exchange firm, with actual business in bankers' bills at $4.86.875@4.87.125 for demand and at $4.84.25@4.84.30 for 60 day bills. Posted rates, $4.85@4.85½ and $4.88. Commercial bills, $4.83¾@4.84¾. Bar silver, 52½c. Mexican dollars, 41¼c. Government bonds steady. State bonds inactive. Railroad bonds firm. Closing prices:

Atchison	102½	Ontario & West.	34½
C.,C.,C.& St. L.	105⅞	Pacific Mail	44¼
Ches. & Ohio	54¼	People's Gas	104⅝
Del. & Hudson	179½	Reading	67⅝
Erie	40¼	Rock Island	183¼
Gen. Electric	184½	St. Paul	186½
Lead	25½	Sugar Refinery	132⅝
Louis. & Nash.	157¾	Texas Pacific	53¼
Manhattan Con.	135¼	Union Pacific	109¼
Missouri Pac.	117¼	Wabash pref.	48⅝
N. Y. Central	163¾	West. Union	93½

New York Markets.

FLOUR — Inactive, but a trifle steadier; Minnesota patents, $3.80@3.95; winter straights, $3.40@3.60; winter extras, $3.05@3.25; winter patents, $3.65@3.90.

WHEAT—Opened firm and higher on cable news, foreign buying and showers, but eased off toward noon on a forecast for fine weather; September, 74 1-16@74 5-16c.; December, 72 9-16@72 13-16c.

RYE—Firm; state, 56½@57c., c. i. f., New York; No. 2 western, 60½c., f. o. b., afloat; No. 2, 60@61c., track.

CORN — Generally firm and higher on strong cables, rain west and small receipts; September, 58⅞@59¼c.; May, 44 5-16@44⅝c.

OATS—Advanced also on the weather news and the small receipts; track, white, state, nominal; track, white, western, nominal.

PORK—Steady; mess, $17.75@18.75; family, $20@20.50.

LARD — Firmer; prime western steam, 10.70c.

BUTTER—Steady; state dairy, 16@19c.; creamery, 15@17c.

CHEESE—Steady to firm; new, state, full cream, small, colored, fancy, 9⅞c.; small, white, 9⅞c.; large, colored, 9⅝c.; large, white, 9⅝c.

EGGS—Steady; state and Pennsylvania, 20@20½c.; western, candled, 17½@19c.

SUGAR—Raw steady; fair refining, 3⅞c.; centrifugal, 96 test, 3⅝c.; refined steady; crushed, 5.15c.; powdered, 4.75c.

TURPENTINE—Steady at 47@47½c.

RICE — Irregular; domestic, 4½@6¼c.; Japan, 4⅝@5c.

TALLOW—Weak; city, 6⅛c.; country, 6⅜@6½c.

HAY—Firm; shipping, 65@70c.; good to choice, $1.05@1.10.

Live Stock Market.

CATTLE—Steady; choice, $7.75@8; prime, $7.10@7.50; good, $6.60@7; veal calves, $8@8.50.

HOGS—Prime heavy, $7.20@7.25; mediums, $7.15; heavy and light Yorkers, $7.10@7.15; pigs, $7@7.17½; roughs, $5.50@6.50.

SHEEP AND LAMBS — Steady; best wethers, $4.10@4.25; culls and common, $1.50@2; choice lambs, $5.75@6.

NAVAL WAR GAME.

Admiral Higginson Sails to Seek Hostile Fleet.

PREPARATIONS FOR THE ATTACK.

Every Important Point on New England's Coast Being Patrolled to Prevent the Entrance of Pillsbury's Squadron.

ROCKPORT, Mass., Aug. 21.—Most of the warships composing the coast defense squadron of Rear Admiral Higginson's fleet have steamed away from Rockport in search of the enemy's division, comprising the cruisers Prairie, Panther and Supply.

The battleship Kearsarge, Admiral Higginson's flagship, remained for a few hours after the others left and then sailed out to sea. It is supposed, however, that she will keep in close communication with Rockport, where the enemy's squadron may be sighted.

The departure of the squadron marked the beginning of the search problem arranged by the general board of the navy. This should not be conflicted with the war game, in which the army will also take part. The search problem is a purely naval affair, having for its object the prevention of a hostile squadron from escaping the home fleet and establishing a base of supplies and operations at some part of the New England coast. The hostile division is known as the white squadron and is commanded by Commander John S. Pillsbury. The defense division is commanded by Rear Admiral Higginson.

The cruiser Montgomery, the torpedo boat destroyer Decatur and the converted yachts Mayflower and Scorpion, all fast vessels, left the squadron at noon and steamed away to take positions off important ports which the enemy may attempt to enter. The Mayflower will go to Portland, Me., the Decatur to Portsmouth, N. H., the Scorpion off the entrance to Boston harbor and the Montgomery to the vicinity of Chatham.

The main body of the defense squadron, composed of the battleships Kearsarge, Alabama and Massachusetts, the armored cruiser Brooklyn, the cruiser Olympia, three tugs and seven torpedo boats, will cruise in the vicinity of Boston, Rockport and Provincetown, ready to steam for the enemy whenever he is discovered. Meanwhile officers have been sent to all the ports which are being guarded in order that information received by them may be transmitted to the fast vessels on patrol duty. The position of the main squadron is known to the commanders of the scouts, but to secure quicker communication the torpedo boats will keep an eye out for the scouts and rush back to the squadron with any news that they may secure.

The search problem is expected to last five days. During that time the Kearsarge will keep in communication with Rockport.

The white squadron was last reported at Provincetown.

Blackmailers Frighten a Millionaire

MANCHESTER, N. H., Aug. 21.—A dispatch from Rochester, N. H., says that for several days past City Marshal Allen or some other trusty officer has been the constant companion of George E. Wallace, the multimillionaire of that city. Allen has accompanied him on all carriage and automobile drives and very recently moved into a house close to Mr. Wallace's. Common report about town declares that the cause of this guardianship is an anonymous letter received by Wallace demanding that $50,000 be deposited in a certain place or his life would be forfeited. Neither Allen nor Wallace will admit it.

Deaths In Philippine Army.

WASHINGTON, Aug. 21.—Between June 25 and July 10 seventy-two deaths occurred among the enlisted men of the division of the Philippines. Of the total number of deaths thirty-five were due to Asiatic cholera. The war department received this information from General Chaffee, at Manila, together with a list of those soldiers who had died. In addition to the thirty-five who died of cholera, seventeen died of dysentery, six of malarial fever and the remainder of various other diseases. Of those who died of cholera nine were Philippine scouts and natives.

The Fuel and Iron War.

DENVER, Aug. 21.—Judge Mullins of the district court has issued an ex parte injunction restraining the shareholders of the Colorado Fuel and Iron company from holding their annual election of officers. The injunction was applied for by George F. Bartlett, who is understood to be friendly to the Osgood management. This move came as a surprise to the Gates party and is supposed to have been made to forestall any action which they may have contemplated.

Big Copper Company Incorporated.

DOVER, Del., Aug. 21.—The New River Copper company of New York has been incorporated here, with a capital stock of $1,000,000. The company is authorized to carry on mining and milling of ores, metals, etc. The incorporators are E. C. M. Rand, New York; T. W. Pratt, Huntsville, Ala., and E. D. Housbrouck, Wilmington, Del.

Stabbed by Midnight Burglar.

NYACK, N. Y., Aug. 21.—Mrs. Mary Scofield, a widow of Nyack, was awakened late at night by a man in her room, who demanded money. When told she had none, he stabbed her in the head and then gashed her throat. The woman's cries aroused her sister, and the man fled. Mrs. Scofield is seriously injured.

THE DAILY PRESS.

INDEPENDENT IN POLITICS.

A. L. FORCE, - Editor and Proprietor.

CHARLES BURDETTE MORSE, City Editor.

Published Daily, except Sunday, at 3:00 p. m.

North Avenue. Telephone Call 61.

Two cents a copy. Ten cents a week. $5.00 a year—in advance. No extra charge for papers mailed to points in the U. S. and Canada. Delivered by carrier or by mail. THE PRESS has the most complete carrier and mail service of any paper in the metropolitan district. Any subscriber failing to receive a single issue will confer a favor by notifying the business office. Advertising rates mailed on request.

Copy for Change of Advertisements to ensure change the same day MUST be in this office by 9 a. m.

PLAINFIELD, N. J., AUG. 21 1902.

THE PRESS is for sale at—

UNION NEWS CO . . . . . R. R. Station
A. M. HARPER . . . . . 411 Park Ave
E. A. LAING . . . . . 110 W. Front St
A. D. MALLINSON . . Fourth and Liberty Sts
TROLLEY WAITING ROOM . . Watchung Ave
M. ESTIL . . . . . 111 Park Ave
W. E. MATTISON . . . . . 85 Somerset St
GEO. SCRIBNER . . . . . 319 Watchung Ave
J. HATFIELD . . . . . 212 Watchung Ave

THE DAILY PRESS will be forwarded to you while on your vacation without extra charge if you will send your address to the business office. . . . . .

NOTICE!

On and after this date The Daily Press will make a charge for the insertion of notices of entertainments to which an admission fee is asked, or which are for the pecuniary profit of clubs, societies, churches, or anything not a public charity.

No charge will be made for notices of meetings, services or entertainments which are not in any way for pecuniary results.

COMING EVENTS.

August 24—A. F. Irvine, of New Haven, an eloquent and fascinating speaker, at Y. M. C. A. at 4 o'clock.

FOOLISH PRACTICE.

In the enforced temporary retirement of Charles M. Schwab on account of a general breaking down physically there is an object lesson for the business and professional men of the day. Anxious to attain success, men in their fraility, apparently forget the laws of nature and wear themselves out by driving the mind and body on to an amount of work beyond the fixed limitations. The loss of sleep and meals is not taken into consideration until the system is weakened and then frequentyl artificial means are resorted to in order to bolster up a fagged out system. Finally the inevitable collapse comes and then only does the victim of his own foolish actions realize how utterly absurd has been his attempt to defeat nature. The weighty business cares of Charles M. Schwab have at last proved too much for him to bear, chiefly because he essayed to overreach human limitations. There are countless others of less importance endeavoring to defeat nature in the same way, most of them having an insane idea that they constitute an exception to the rule, but unfortunately the awakening does not come until they are wrecked mentally and physically. It may be human nature to try to thwart the laws of nature, but isn't the idea idiotic?

An exchange says: "The need of persistence in advertising is obvious. Apart from the fact that the constant appearance of the advertising of an establishment impresses even those who do not read advertisements as a rule, there is too much push in the world today for the public to retain a memory of those who have ceased to appeal to it. Somebody will advertise steadily and will win the trade of those dealers who do not."

"Prophet" Jones' tidal wave did not materialize to swallow up Atlantic City, but the gullibility of some superstitious people at that resort certainly produced at least a ripple of laughter throughout the country.

Rumor has it that there is a movement on foot to consolidate all soap manufacturing concerns, and start business with $10,000,000 capital. Can this be a soap bubble?

—Street Commissioner Gavett is doing repair work along West Fourth street. In places the street needs considerable attention.

—The increasing patronage at Dr. J. H. Cooley's baths, on Somerset street, is very gratifying. The lovers of this kind of bath have learned that they are the equal of those given in New York, besides less trouble than a trip to the city.

THOSE WHO COME AND GO

NOTES CONCERNING PLAINFIELDERS AND THEIR MANY GUESTS.

Some of Those That Go to Make Up the Day's Budget of Arrivals and Departures.

Mrs. VanDuyne, of this city, has returned from a visit with relatives at Somerville.

J. A. Comstock, of Brooklyn, has been spending a few days with Plainfield friends.

Mrs. George Stewart, of Duer street, is spending a week with friends at Bound Brook.

Miss Jeannette Somers, of Orchard place, has returned home after a vacation at Belmont.

Miss Florence Thompson, of Prospect avenue, has been spending a few days in New York.

Attorney William G. DeMeza has returned home a vacation spent at Bensonhurst, L. I.

Miss Florence Serrell, of Washington Park, has returned home from a pleasant visit out of town.

Dr. J. H. Carman and family, of Watchung avenue, have returned from their summer outing in Maine.

Mrs. Schaeffer, of Brooklyn, is visiting Mr. and Mrs. Lafayette Rosenstiehl, of Somerset street.

Mrs. West and son, A. Willis West, of Crescent avenue, are expected home next week from Mouse Island, Me.

George Bolsterle, of Watchung avenue, has returned home from a vacation spent at Camp Northfield, Mass.

George Graves, of Liberty street, who is spending his vacation at Gloucester, Mass., is expected home this week.

Charles Wyndham, of Somerset street, has returned home from Northfield, Mass., from the camp at that place.

Miss Grace VanCleef, of Trenton, is visiting at the home of her cousin, Miss Georgia Eick, of East Third street.

Assemblyman William Newcorn was among the interested spectators at the annual baby parade at Asbury Park on Tuesday.

Neiles Neilson, of Hodges' pharmacy, has returned home after a vacation spent at the Silver Bay Hotel, Lake George.

Mr. and Mrs. John Valiant and family, of Washington Park, have returned from their summer outing at Mouse Island, Me

Mr. and Mrs. J. R. Truell, of Central avenue, left today for Ashaway, R. I., to attend the Seventh-Day Baptist church conference.

The children of Mr. and Mrs. George White, of Washington Park, have returned from a visit with their grandfather at Millstone.

Mr. and Mrs. W. F. Burdick and Miss Phalla Allen, of Alfred, N. Y., have been visiting Mr. and Mrs. Lewis W. Niles, of Orchard place.

Mr. and Mrs. Frank W. Runyon, of Madison avenue, who have been enjoying a pleasure trip in Michigan, will return home tomorrow.

Mrs. Abraham Angleman, of West Front street, and Miss Ida Angleman, have returned home from a vacation spent at the Thousand Islands.

W. D. Ball, of Florida, a fomer resident of Plainfield, who has been absent from his old home twenty-four years, is renewing acquaintances

Frederic H. Andrews, of Central avenue, has returned home from Lake George, where he presided over the Y. M. C. A. conference at that place.

George E. Rogers, Miss Beulah Rogers and Master George Rogers, of Brooklyn, are visiting at the residence of David Rogers, West Second street.

Mrs. Thomas Sheridan, of West Second street, and daughter, Miss Elizabeth Sheridan, are preparing to go west to St. Louis, where Mr. Sheridan is in business.

Miss Charlotte DeMeza, of West Second street, accompanied by her cousin, Miss Florence Robinson, of Paterson, has left on a trip to Saratoga and other points in New York State.

Miss Amanda Linbarger aned Miss May Elliott, of Brooklyn, who have been visiting Mr. and Mrs. J. P. Humble, of Somerset street, left yesterday to spend a few days at Bound Brook.

J. J. Emes, who caught for the Y. M. C. A baseball team in the early part of the season, left today for Little Rock, Ark., where he has accepted a lucrative position with a railroad company.

CASTORIA

For Infants and Children.

The Kind You Have Always Bought

Bears the Signature of Chas. H. Fletcher

THE THIRD WEEK OF THE

. . AUGUST FURNITURE SALE . .

Our showing of Furniture this season has exceeded anything of previous years and from such an assortment we have many rich bargains which we offer at this Reduction Sale. Every price reduced is marked with a red tag.

A CHIFFONIER SALE

—FOR—

Friday and Saturday.

A lot just received that should have reached us June 1st hence these prices—

FOR $4.69.
Solid oak, 5 drawers serpentine top, would be cheap at 6.00.

FOR $5.98.
Solid oak, with large hat box and serpentine top, real value 7.50.

FOR $6.98.
Solid oak, full swell front, 5 drawers, worth 9.50.

FOR $7.50.
Solid oak, 5 drawers and 12x12 French bevel mirror, regular 10.00.

FOR $8.75.
Solid oak, serpentine top and 16x20 French bevel mirror, regular 10.50.

FOR $12.50.
Solid oak, swell front and ends, large hat box, 16x26 French bevel mirror, worth 15.00.

DRESS GOODS ANNOUNCEMENT

We beg to announce the arrival of the first instalment of NEW FALL DRESS GOODS. Two large shipments of fine fabrics from the leading American Manufacturers. The showing includes lustre Suitings of the newest weaves and colors, choice styles of Snowflake Novelties, Corded Suitings and heavy Oxford Skirtings. We have also a fine grade of beautiful Corduroy Velvets for Waists, Suits, Children's Coats, Etc. A superior quality of Chamois finish French Flannel Waistings, in exquisite shades. Goods are 29 in. wide. Price 50c yd. Our Dress Goods Department is liberally stocked with what is newest, and is unusually attractive this season. The lining stock is most comprehensive and includes 35 shades of well-known Amisilk.

WOODHULL & MARTIN.

COLUMN FOR THE SHOPPERS

SOME OF ATTRACTIONS TO BE FOUND AT LOCAL STORES.

A Few Interesting Items Concerning Greater Plainfield's Merchants

It is not yet too late to invest in some fine summer furniture for your home. Powlison & Jones have a large line of porch chairs, cane couches and many other things.

For a delicious grape juice—that most popular of summer drinks—go to T. S. Armstrong's, corner of North and Park avenues, where you get the beverage at its best.

Bicycles are repaired and stored at VanWinkle's, North avenue. If you want to buy a new wheel at a price that will not break you VanWinkle can accommodate you.

The fact that Fowler's ice cream has been sold in ever increasing quantities during the present cool weather, is a guarantee of its popularity. It is delicious at all times of the year.

If you buy wallpapers or paints from the New York Painting and Decorating Company, of Park avenue, yet get your goods direct and thereby save money. Estimates will be cheerfully given on all work.

Bonn, the West Front street milliner, is always up-to-date. He carries goods that are seasonable. Just now he is advertising soft felt hats, in many colors, which are all the rage. He also has a select line of shirt waists, all at reasonable prices.

When you buy a new suit of clothes, you want to look natty and feel comfortable, as well as get wear out of the cloth. All of these requisites are included in the splendid line of clothes on sale at Harry Werner's. He keeps a complete line of gentlemen's furnishings.

The sale of a manufacturer's stock of women's skirts at the Paris Cloak Store, 322 West Front street, is a bargain event of the season. Some are rainy daisies, others are longer. The best material and trimmings are used in these goods. The prices are these skirts will suit every pocketbook.

—The work of resetting the cobble stones in the gutters on North avenue is progressing rapidly. When this is completed the avenue will be macadamized in first class manner.

PRECIOUS OLD WORKS ARE CRUMBLING AWAY

(CONTINUED FROM PAGE 1.)

about 100 maps. A few are engraved and some are drawn in ink on parchment. But most of the old and very valuable ones are rough ink drawings on ordinary paper. The latter are much more badly off from wear than the others. Several of those that have fallen apart by the creases wearing through have been pasted on linen. In some cases this must have been done a long while ago, for the cloth is yellow with age. One of the oldest maps is an ink sketch of the lands of Governor Barclay and Dockwra on the Passaic river and Third Mountain. It was made by John Read, being in lead pencil has name and the date 1688. There is an engraved map of the plan of battle fought near Camden on August 16, 1780. It was published in London in 1787. Several other maps of Revolutionary battle are in the portfolio. Then there is a very interesting map of Newark in 1806. It was drawn by Charles Basham, of Newark Academy, and engraved by A. Anderson.

There is little chance of any of these old documents and maps being treated with the Emery process for a number of years to come. The Historical Society is under a large additional expense in maintaining its present commodious quarters, into which it moved from three comparatively small rooms on Broad street about fifteen months ago. There is no money to spend on the Emery process, and no steps can be taken toward the preservation of the documents and maps, or a few of the more valuable ones among them unless the necessary funds are especially contributed for that purpose.

The process is expensive. The State of Massachusetts spent a large sum of money in having it applied to some of its ancient documents. Many of these could not be deciphered except by experts before they underwent the Emery method, but after the various pieces were put together and pressed out under the silk they were perfectly legible.

There was an appropriation by the New Jersey Legislature in 1900 of $600 and another in 1901 of $1,000 to be expended on the process. Fifteen books belonging to the State were repaired by it, when the appropriations were exhausted. This made an average cost of $106.66 per book, of over fifty cents per page. The process is a secret one. The Emery company sent its men from Taunton down to Trenton, where the men allowed no one to watch them do the work.

BUILDING PERMITS.

Inspector Doane Signs Applications for the Privilege to Erect New Dwellings.

Building Inspector T. O. Doane has granted a permit to A. L. C. Marsh, architect, on behalf of J. K. Myers for extensive alterations and improvements to his residence on the corner of East Seventh and Sycamore streets. The Phillips Manufacturing Company will do the carpenter work and B. F. Tallamy the masonry.

G. H. Squires has filed plans for the erection of a dwelling, two stories and attic, at the corner of Eighth street and Arlington avenues. The building will be 40 feet front by 31 feet deep. Squires & Wychkoff are the architects and John Abbott, the contractor.

REDUCED RATES TO DENVER, COLORADO SPRINGS AND PUEBLO.

Via Pennsylvania Railroad, Account National Fraternal Congress.

On account of the National Fraternal Congress, to be held at Denver, Col., August 26 to 30, the Pennsylvania Railroad Company will sell excursion tickets to Denver, Colorado Springs, or Pueblo, Col., from all stations on its lines, at rate of single fare for the round trip. Tickets will be sold and good going on August 22 and 23, and will be good to return until September 30, inclusive. Tickets must be validated for return passage by joint agent at any of the above-mentioned points, for which service a fee of 25 cents will be charged.

For specific rates and conditions, apply to ticket agents. 8 14 2

Your Summer Vacation.

When you leave home for the summer, or for any indefinite period, you feel assured of the security of your valuables if you know that they are in a safe deposit vault. The City National Bank offers abundant protection in their storage vaults, which have been constructed in the most modern and approved manner.

Mrs. Charles Dixon, of West Fifth street, left today for Saratoga, where she will spend two weeks with relatives.

YOU CANNOT AFFORD TO PASS PECK'S STORE.

SHOES HUNG UP, PRICES CUT DOWN.

"A lot of Shoes"—enough bargains to convince you. Just take a look at our windows and Bargain Table.

JOHN H. DOANE.

CORNER MADISON AVE AND FRONT ST.

THE FIRST NATIONAL BANK

INCORPORATED 1863.

Capital - - - $200,000.00
Surplus and Profit 60,000.00

J. W. JOHNSON, President.
J. A. SMITH, Vice-President.
D. M. RUNYON, Cashier.

DIRECTORS:

J. W. JOHNSON, E. S. HOOLEY, W. R. CODINGTON, J. A. SMITH, A. J. BRUNSON, J. A. HUBBARD, N. B. SMALLEY, W. M. STILLMAN, R. M. STELLE.

2 % Interest Allowed on Balances of $1,000 and Over.

Foreign Exchange and Letters of Credit Available in All Parts of the World.

- - - SAFE DEPOSIT VAULTS. - - -

Plainfield ART ...Store...

Y. M. C. A. BUILDING.

Special Picture Sale 25 per cent. off including a fine lot of Water Color Paintings, Platinums, Etchings, etc. Artists' Materials—Paint, Brushes, Canvas, Stretchers, etc. Artistic Picture Framing a Specialty.

W. L. DOUGLAS SHOES,

$3.00 AND $3.50

The Fellows who are wise are the ones wearing Douglas Shoes. These shoes are known all over the country to be the leading shoes at popular prices- Ladies' Queen Quality Oxfords at $2.50; others from $1.00 to $3.00.

A. Willett & Son,
107 Park Ave.

DON'T
Watch Your Coal Bins and
WORRY.

BUY A GAS RANGE
and be Comfortable, Contented and Happy.

Plainfield Gas and Electric Light Co.,
110 EAST FRONT STREET.

I. H. BOEHM,
109-111-113 West Front Street.

Special AUGUST Bargains
TO REDUCE STOCK.

White Lawn Shirt Waists, trimmed with insertion and nicely tucked, regular price 1.00; special 89c

White Lawn Shirt Waists, fine quality, tucked and trimmed with fine embroidery, regular price 1.65; special 1.25

Extra fine quality White Lawn Shirt Waists, very prettily trimmed and extra well-made, regular price 1.75 and 1.98; special 1.49

Mercerized Gingham Shirt Waists, regular price 1.00 and 1.25; special 79c

Ladies' Wrappers, made of extra fine quality percale, in light colors, value 1.00 and 1.25. special 79c

Ladies' Percale Wrappers, in navy blue, value 1.00; special 69c

USE PRESS WANT ADS.

September Vacation Tours
Gettysburg, Luray, Natural Bridge and Washington, 8 days.
Nova Scotia, 9 days.
For Particulars apply
Honeyman's Private Tours
Plainfield, New Jersey.

R. B. Van Arsdale,
PRACTICAL TILE SETTER.
Also dealer in Mantels, Tiles, Grates & Everything for the Fireplace.
ESTIMATES CHEERFULLY GIVEN.
Show Room 140 Central Ave.
Office and residence—
426 Orchard Place. Telephone 1381

MEISSNER'S HAND LAUNDRY,
432 WATCHUNG AVE. Bring your lace curtains, fine dresses and fine laces to us. They will be done in the best manner and at reasonable prices.

THE DAILY PRESS may be obtained from any of the following agents for 10 cts a week—

DUNELLEN . . . . . Wm. Giddes
NEW MARKET . . . . . Harry Kenyon
SOUND BROOK . . Union News Company
SOMERVILLE . . . . . John Gerhert
WESTFIELD . . . C. F Wittke, I. Lipscomb
SCOTCH PLAINS . . . . . Chas. Elliott
SOUTH PLAINFIELD . . . . . Walton Smith
CLINTON AVENUE. Mrs. Meader, John Ryan
FANWOOD . . . . . Chas. Elliott
NETHERWOOD . L. Uhdal, G. Brick, George Wunderlick.

(THE PRESS is also on sale at station.)

SUBURBAN NEWS

A Department Devoted to the Minor Events in Greater Plainfield's Suburbs by Our Own Correspondents.

DUNELLEN.

A real estate man from a nearby city, was seen reconnoitering about the borough, yesterday. When queried as to his mission he appeared somewhat reticent but hinted that he was considering the erection of a number of houses in Dunellen. The fact that the Pederick-Ayers factory is being erected within the shadow of the borough and that hundreds of workmen who will be employed will need cottages is regarded as the incentive for his visit. The local Board of Trade is also of the opinion that Dunellen will experience a building boom as the result of the new industry about to locate at Clinton avenue.

Rev. S. K. Doolittle will return home from Mount Tabor, Saturday, and it is possible he will be in the pulpit of the Methodist church for both of Sunday's services. In the event of his wishing to leave the evening service to someone else, Rev. George Angleman, of Piermont, N. Y., will preach. The latter was in the borough, yesterday, calling on friends.

The members of the Methodist church are working quietly but surely to raise the amount of the mortgage which overhangs their structure. Assistance has been lent from many sources and the result has been most gratifying. It is practically assured that the entire sum will be subscribed or made before April and the mortgage burning willl take place at that time.

Riverside Park, the pleasure resort on the Raritan near New Brunswick, is becoming popular with the borough young people. Nearly every pleasant evening a party or two makes the trip by trolley and on several occasions several have made afternoon trips.

George and Harry Vliet left today for New York where they will spend two weeks with relatives. Their sister, Miss Hattie Vliet, left today for Bloomsbury where she will remain a similar period.

F. H. Gise is well under way with the mason work for J. H. L. Peters' new house on Dunellen avenue. He expects to complete it this week.

Mrs. Jane Moorehouse, of Montclair, and Mrs. George Moorehose, of Westfield, are guests of Mrs. George Churchill.

Mrs. Annie Abbot and son Percy, will leave tomorrow for Ocean Grove, where they will spend the next two weeks.

Mrs. W. J. Hamilton and chilrden, and her mother, Mrs. Stryker, have gone to Scranton for a visit with relatives.

Mrs. Jane Randolph and her sister have returned home from Jersey City after a pleasant two weeks' stay.

Mrs. James Martin, of Somerville, has been entertaining Mr. and Mrs. Peter Sutphen, of Somerville.

The Misses Lillian and Florence Jones, of Bedminster, are guests of Miss Rita Brokaw.

Miss Annie Fenner, of Brooklyn, is a guest at the home of Mrs. Harry Swackhamer.

TRUTH CONVINCES.

Hair will fall out when not nourished. We furnish the food. Use L. W. Randolph's Quinine and Glycerine Hair Tonic. 50c a bottle.

L. W. Randolph,
Prescription Druggist,
143 West Front St. Tel. Call 109.

Miss Edna Vail has gone to Flemington for a two weeks' sojourn with relatives.

Mrs. Abraham Nelson, of Front street, is confined to her home by illness.

A letter remains uncalled for at the postoffice addressed to Willie Boyle.

Walter Clawson has been on the sick list for the past three days.

NEW MARKET.

At her home in the village and afterward at the Stelton Baptist church, funeral services were held yesterday, over the remains of Mrs. Theressa Runyon. Rev. W. T. Dorward, of Stelton, was in charge. Following the obsequies the remains were interred in the cemetery at Stelton.

Mrs. C. T. Rogers will return home today from Whitney's Point, N. Y., where she has been visiting Assemblyman and Mrs. Allen.

Jesse Pierman, of Pottstown, Pa., will return home tomorrow after a two weeks' stay in town.

Frank Sutherland, of New York, is spending two weeks in town with relatives.

PLAINS AND FANWOOD

The local baseball team will cross bats, Saturday afternoon, with the strong Sidneys, of Brooklyn. The visiting team needs no further recommendation than to say that Brogan, Ashcraft and Crusius, who are putting up such a star game for the locals, are fomer members of the team. The game on Saturday will be the twentieth game the team has played this season, meeting nearly all the crack teams through this section and taking into camp a number of the best around New York. The record to date is eighteen victories and two defeats.

Several of the admirers of the baseball team have presented a handsome buzzea to the team which will float to the breezes for the first time Saturday afternoon. The body of pretty gift is a rich scarlet with the initials of the club worked in silk across it. The gift is a very pretty one and the team will no doubt show their appreciation of it by defeating the Sidneys, who will be the visiting team Saturday.

Rev. G. M. Shott, of the Baptist church, will occupy the pulpit at the Seventh-Day Baptist church, Plainfield, on Saturday.

Mrs. John R. Marsh, accompanied by her nephew, Thomas Collard, of Newark, are spending a week at Greenwood Lake.

Miss Ada Buckley, of Plainfield, has been spending several days with her grandmother, Mrs. James Buckley, of Stout avenue.

A number of the lovers of baseball attended the Deaf Mutes-All-Plainfiled game on Hope Common Wednesday afternoon.

Miss Edith Gere, who has been visiting her sister, Mrs. Thos. M. Paff, Jr., has returned to her home in Brooklyn.

Mr. and Mrs. George W. Marsh and family left yesterday for Saratoga where they will spend several weeks.

August Scheelen, of Scheelen Bros., Fanwood, is spending a week with the cooling breezes at Atlantic City.

Twilight Council, Jr. O. U. A. M., will hold their semi-monthly meeting in their rooms tonight at 8 o'clock.

The contract case of Storr against Ryno will be held in Judge Clark's court this afternoon.

Mrs. Wm. S. Terry, of Plainfield, spent Wednesday with relatives and friends in town.

PECULIAR ACCIDENT.

Falling Ladder Breaks Somerville Woman's Arm.

(Special to The Daily Press.)

Somerville, Aug. 21—Mrs. S. W. Salling had the misfortune to break her arm Monday evening in a very peculiar way. She was at the Clickner farm at Finderne and while one of her friends was up in an apple tree she steadied the ladder, which was an extension one. The upper section of the ladder suddenly dropped, striking Mrs. Salling on the arm with such force as to break it below the elbow. Mrs. Salling was taken to Somerset Hospital, where the injured member was set.

Baptized in St. Mary's.

The infant son of Mr. and Mrs. Thomas J. Lynch, of Orchard place, was christened in St. Mary's church, Sunday, by Rev. M. J. Farley. The sponsors were Miss Marie Spane, of New York, and Andrew F. McKeon, of this city.

It Needs a Tonic.

There are times when your liver needs a tonic. Don't give purgatives that gripe and weaken. DeWitt's Little Early Risers expel all poison from the system and act as tonic to the liver W. Scott, 531 Highland avenue, Milton, Pa., says: "I have carried DeWitt's Little Early Risers with me for several years and would not be without them." Small and easy to take. Purely vegetable. They never gripe or distress. L. W. Randolph.

Neuman Bros.

Java and Mocha Coffee cannot be surpassed in quality, 30c per lb.

Old Government Java, very fine, 28c lb

Extra Good Quality Coffee, 22c per lb

Formosa Oolong is just the thing for iced tea. It makes a delicious hot weather drink, - - 50c per lb

Watchung Ave. and Fifth St.

J. F. HUBBARD, Pres. JAS. T. CLOSSON, Vice-Pres. WM. F. ARNOLD, Cashier.

CITY NATIONAL BANK

Capital, $150,000 Surplus and Profits, $125,000

ACCOUNTS — Domestic Mercantile Personal Savings — SOLICITED

LETTERS OF CREDIT FOREIGN DRAFTS TRAVELLERS' CHEQUES

Safe Deposit Boxes..... .....Storage Vaults

INTEREST PAID ON SATISFACTORY DAILY BALANCES.

VANTINE'S TEAS, Pure and Invigorating. Notable for their Fragrant Aroma.

English Breakfast, Formosa Oolong, Orange Pekoe, Young Hyson

P. G. DuBois, Formerly with A. A. Vantine & Co., 326 WEST FRONT ST.

Uncolored Japan, Basket Fired Japan, India Teas, Ceylon Teas, Mixed Teas

VANTINE'S YO-SA AND MO-RI OR COFFEES. TURKISH COFFEE.

GOV. MURPHY ON REFORM

TALKS OF THE CHANGES NEEDED IN PRIMARY ELECTION LAWS.

After Commission Reports Public Meetings Are to be Held to Ascertain Sentiment.

In political circles much interest is being taken in the propositions to bring about reforms in primary elections. The commission delegated to investigate the subject is at work but little is known of the course being pursued.

Governor Murphy is especially evasive on the subject desiring no doubt to wait until the report is presented. In speaking of the subject the other day Governor Murphy said:

"There is no doubt in my mind that a bill of that kind is needed. We need a reform will which will effect equally all parts of the State. I have made several suggestions to the commission and I think the result of their work will be entirely satisfactory.

"Many attempts at reform have been signal failures, and I think the reason has often been that the aim has been too high. The commission of the primary laws now operative in other states, together with practical opinions as to their effects, and in what manner they might be improved. After this is done, a series of public meetings will be held, probably in Newark, Trenton and Camden for the expression of the opinions of both the political parties.

"The rule now in force in Essex county, by which the polls for primaries are open from early in the afternoon until late at night, seems to have a good effect. It is probable this requirement will be embodied in the reform bill.

"As to the obliteration of the city convention which has been proposed, I hardly think the people of New Jersey are ready at the present time for such a radical change. I think the conventions are an incentive to campaign interest, and that any attempt to abolish them would prove equally unpopular with both parties. I hardly think this will be a feature of the reform bill."

Like a Launching.

The laying of the corner stone of Lafayette Rosenstiehl's new building on Somerset street yesterday was completed with ceremonies characteristic of the launching of a ship. When the stone had been placed, Mr. Rosenstiehl stood back and smashed a huge bottle of champagne over the block.

—Use Press Want Ads.

LESSON FOR OTHERS.

Bright Ideas of Plainfielder Enjoying Vacation Helps a Local Charitable Institution.

An effort worthy of emulation has just brought to the Netherwood Fresh Air Home, $28 being received to assist on carrying of this noble work. Miss Curry received the amount yesterday from George A. Chapman who, with his family, is spending the summer at Breadloaf Inn in Vermont. Mr. Chapman was telling some of his friends at the Inn of the work being done at the Home and they all became interested to such an extent that a collection for the enterprise was taken. The sum of $28 was received and forwarded by Mr. Chapman. The gift is greatly appreciated by those at the Home.

POST GUARANTEE.

Those Intending to Enjoy Hope Y. M. A. Camp Must Make a Deposit Now.

At a regular meeting of the Hope Y. M. A., held Tuesday evening, twenty-five names were appended to the list of those who are to accompany the association on its camping trip to Lake Hopatcong, next month. It was also decided to make certain of the exact number who are to go and for that reason all who have signed have been requested to post half the expense as a guarantee. The treasurer, Thomas Muir, or any of the following committee will receive the money, William N. Runyon, George E. Firstbrook and John H. Cose.

J. N. IRVING DEAD.

Brother of Mrs. William L. Smalley, Sr., Passes Away.

J. N. Irving, of Cranford, well-known in Plainfield, died at his home yesterday morning from heart trouble. Mr. Irving was seventy years of age. He had lived in this section of New Jersey all his life, having been born at Liberty Corner. In Cranford, where he was a deacon of the Presbyterian church, his death will be a distinct loss to the community.

Mrs. William L. Smalley, Sr., of Craig place, is a sister of the deceased. A brother, J. S. Irving, of Westfield, is now on his way home from the west to attend the funeral.

—Neuman Brothers continue to receive large shipments of peaches. None but the best quality and all go at reasonable prices.

—The work of erecting a news stand in the men's waiting room at the North Avenue station is progressing and possession will be taken in the near future.

HILL & SHUPP | HILL & SHUPP | HILL & SHUPP

Housefurnishing and Grockery Sale

Thursday, Friday and Saturday

A positive closing out of some lines of Summer Goods, and a closing sale of two lines English printed Dinner Ware, color and gold decoration. These goods are perfect and the only reason for closing them is to make room for the new fall lines.

ROUND COUNTER FRIDAY.

1.19 for 1.75 Lawn House Dresses, trimmed with Val. Lace neck and sleeves, perfect fitting, not more than one to a customer.

SATURDAY—Pilling & Madley Socks, 3 pr 25c

DINNER WARE.

We have placed on a large table the remaining stock patterns of Bishop & Stonier's Imperial English Porcelain, under glaze decorations illuminated with gold.

Pie Plates per dozen	59c
Tea Plates per dozen	72c
Breakfast Plates per dozen	85c
Dinner Plates per dozen	98c
Soup Plates per dozen	72c
Cake Plates each	19c
Bone Dishes per dozen	69c
Oatmeal Bowls per dozen	89c
Fruit Saucers per dozen	45c
Meat Dishes 6 in size, each	9c
" 8 " "	12c
" 9 " "	14c
" 10 " "	22c
" 12 " "	39c
" 16 " "	72c
Pickle Dishes each	14c
Teapot Tyles each	19c
Soup Turreens each	1.25
Soup Casseroles each	85c
Covered Vegetable Dishes each	59c
Pitchers, 4 qt size, each	39c
Cream Pitchers each	13c
Tea Pots each	39c
Sugar Bowls each	32c
Covered Butter Dishes, with drainer, each	39c
Ind Butter Dishes per doz	30c
Gravy Boats each	19c
Vegetable Dishes 6 in size each	12c
" " 7 " "	16c
" " 8 " "	22c
Handled Custard Cups per doz	75c
Double Egg Cups per doz	85c
After Dinner Coffee Cups and Saucers doz	1.19
Tea Cups and Saucers per doz	1.39
Coffee Cups and Saucers per doz	1,65

TOILET SETS.

Plain Print Porcelain Sets, 9 pieces, full size, pretty shapes, neat decorations, blue, brown or green, regular value 1.98 . . . . . 1.68

Plain Print Porcelain Sets, 11 pieces, including jar, otherwise same as above, reg 3.48 . . . . . 2.89

CUPS AND SAUCERS.

White Handled Tea Cups and Saucers of white granite, three shapes to select from, per set of 6 cups and 6 saucers 39c

BLUE FLAME OIL STOVES.

All Summer Cook Stoves are included in this big Reduction Sale, including the Automatic Cabinet, Cabinet Grand, Auto-Valvo, Brooklyn.

REFRIGERATORS

The warm weather is bound to come, but we cannot wait for it. Our Fall Goods are coming in so fast we must have the room, therefore we give you a chance to save some money by helping us out. All kinds and sizes reduced.

SCREEN DOORS

Plain Dark Finish any size 55c — Fancy Oiled Finish any size 80c

ADJUSTABLE WINDOW SCREENS.

14c 19c 23c 30c

MASON'S FRUIT JARS

With Boyd's Porcelain lined Tops, packed one dozen in a box. Pints 49c doz., Qts. 59c doz., Half-Gallon 79c doz.

Mason Jar Tops, per doz. 22c; Mason Jar Rubbers, the best, doz. 7c; Lightning Rubbers, doz 8c

Lightning Jars,—Pts. 98c doz.; qts 1.10 doz.; half-gallon 1.59 dozen.

Jelly Tumblers, half-pint size, per dozen 26c

Paraffine for Sealing all fruits, jellies and preserves, per lb 15c

HILL & SHUPP HILL & SHUPP

WHAT PEOPLE ARE DOING

SOME BRIEF PARAGRAPHS OF A PERSONAL NATURE.

Many Folk of Greater Plainfield Are Entertaining or Being Entertained.

Mr. and Mrs. George Haurand, of Duer street, spent yesterday at Brighton Beach.

Miss Bessie Young, of Newark, has been visiting Miss Lillian Tensey, of Watchung avenue.

Miss Mabel Wilson, of West Fifth street, has returned home after a visit at Johnsville, N. Y.

Miss Mae Brady, of West Third street, has returned after spending her vacation at Belmont.

Miss Margaret Kenney, of East Second street, has gone to Belmar to spend two weeks with friends.

Thomas J. Hughes and family, of East Second street, are spending a vacation at Delaware Water Gap.

Mrs. Samuel Richardson and Miss Ida Martin, of Linden avenue, are spending the day at Midland Beach.

H. J. Gutleber, of Park place, one of I. H. Boehm's clerks, is enjoying a week's vacation with relatives at Clinton, Hunterdon county.

Mrs. E. N. Erickson, of West Eighth street, who has been spending some time at Avon Springs, N. Y., leaves today for Dundas, Ont.

VISITED THIS CITY.

Junior Members of Orange Y. M. C. A. Pay a Visit to Plainfield.

Louis M. Cronck, secretary of the boys' department of the Y. M. C. A. at Orange, with eighteen junior members of the association, came here yesterday morning on their wheels and spent the day as the guests of the Plainfield boys.

The party had lunch on the mountain and in the afternoon the Orange contingent treated themselves to a plunge in the pool. Charles T. Kilborne, a New York banker, came here in the afternoon and accompanied the Orangeites on their homeward journey.

Church Picnic.

Members of the German Reformed church will hold a picnic Tuesday, August 26, afternoon and evening, in the grove of Debele's Farm. The grove is on Rock avenue, just over the brook and two minutes' walk from the West Front street trolley line. During the evening the place will be illuminated by Chinese lanterns. Games will be a feature of the day. No admission fee will be charged.

The continued popularity of the

NEW CENTURY

is evidenced by the increasing demand for operators.

Wanted, at once, experienced New Century Operators. Apply—

American Writing Machine Co., 343 Broadway, New York.

St. Gabriel's Academy,

Cor. Jackson and Watchung Aves., Plainfield, N. J.

Select School—Conducted by the Sisters of Mercy.

The course of studies is thorough, embracing all the branches requisite for a solid and refined education.

The Academy will open on Monday, Sept. 8. Difference in religion is no obstacle to admission of pupils.

For further particulars apply to SISTER DIRECTRESS.

8 6 1m

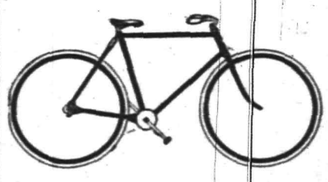

Commuters Wheels Stored.

Bicycle Sundries. Repairing a Specialty.

Nelson VanWinkle, 120 NORTH AVENUE...

FRANK VAN WINKLE—

Photo Supplies and Cameras.

Press Want Ads Pay

Dime Savings Institution,

OF PLAINFIELD, N. J.,
No. 110 East Front Street

Interest paid on all sums from $5 to $2,000. Interest payable July 1 and Jan. 1.

J. Frank Hubbard - President.
W. F. Arnold, Jeremiah Manning, James C. Pope - Vice-Presidents. Treasurer.

BOYNTON BEACH

GRAND SALT WATER DAY FOR WHITE PEOPLE

Saturday, Aug. 23.

Finest Bathing Along the Coast.

Balloon Ascension

Every Tuesday and Saturday at 6:30 p. m.

ALL ATTRACTIONS FREE.

TURKISH BATHS, RUSSIAN BATHS, ROMAN BATHS.

ALCOHOL RUBS, SALT RUBS, NEEDLE BATH, COLD PLUNGE.

The Finest Bath in this State, and equal in appointments to any in New York.

SINGLE BATH, $1. 6 TICKETS, $5.

Ladies 8 a. m. to 2 p. m. Gentlemen 3 to 9 p. m. Gentlemen Sundays from 8 a. m. to 1 p. m.

SANITARIUM Somerset St., Near end of trolley

EPWORTH LEAGUE.

Topic For the Week Beginning Aug. 24. "Freedom For Service"—Text, II Tim. ii, 4; Gal. v, 1; Heb. xii, 1, 2.

It is a matter of common remark that many Christians do not live up to their duty. They neither enjoy nor increase in efficiency nor do much of any distinctively Christian work. The unconverted see little difference between themselves and such Christians and have little respect for such piety or attraction toward it.

The difficulty is that these Christians are in bondage. They may be unwilling to acknowledge the fact, but, however it may be disguised, it is still true that they lack freedom in God's service.

This has been one of the difficulties which the followers of Christ have met from the first and probably will meet until the end. It is not an easy task to give the life completely up to the service of God. Many prefer to serve in the militia rather than in the regular army. There is an attractiveness in volunteer service, a sense of independence which does not attach to the other. Some chafe under the sense of pledged responsibility and feel a constraint in being held closely to duty. They wish to be free, as they express it. The root of the trouble lies in the lack of the early discipline of obedience and self control. Instead of getting a real freedom, they are always chafing under restraint and never settle their shoulders into the yoke to pull the load.

Freedom for service comes first from a willing mind determined to fulfill all needful conditions and to compel success. It is willing to work hard if by such effort the results can be reached. It wants to be a good soldier. So it enlists and settles down to study military science and to practice the soldierly arts. It is not content with playing soldier and an occasional drill in the evening after the day's work is done and one week's encampment a year with home comforts. The one who really wishes to be a soldier of Jesus Christ is ready to lay aside the worldly lusts and entanglements and settle down to serious work.

Indolence is one of the most serious hindrances to all progress. No one gets ability to speak or pray without effort if the speaking and praying really amount to anything. Knowledge of the nature of the Christian life does not come spontaneously to any one. Some never master it because they will not apply themselves. The practice of the virtues of Christian speech and Christian activity is less common than it should be because of the dislike to get down to earnest application. It is hard routine to drill the lips to speak the truth and only kind words. It is irksome to many to cut off the questionable and frivolous reading, amusements and companionship. It is so much easier to drift down stream than to row against the current that many drift, but that is not freedom, nor is it permanently enjoyable.

Our enjoyment and sense of worthiness can be satisfied only as we put forth our best powers. Freedom is in the full exercise of all faculties. In the full swing of power comes keen joy. In time of battle we get results for all the long drill and are satisfied as we win.

How God Helps Us.

"God is my helper" is a truth as old as the Bible and confirmed by myriads of human experiences. But it is important for us to know how our loving Father helps us, for we may expect things that He never grants and lose things that He offers to give us. There are a right way and a wrong way of looking at God's dealings; the one sets us to murmuring and complaining, the other gives us a wonderful uplift. If we looked at God as always wise and always loving and always holy, we should know, in the first place, that He often helps us by a sharp discipline that tries us most terribly. It helps the grass on my lawn in summer to put the mower over it, and it helps my grapevines to apply the pruning knife. As head winds make a steamer's fires burn more briskly under the boilers, so adversity often drives a true Christian ahead in his spiritual life. Everything that makes you and me purer, humbler, braver, stronger or holier is a mighty help, and if we keep the eye of faith open we shall see a loving God behind the pruning knife and behind the furnace of affliction.—Rev. Theodore L. Cuyler in Evangelist.

Vacant Churches.

We have a distressing way of talking about "vacant" pulpits and "vacant" churches. It is an unfortunate part of our overemphasis of the place of a minister in our various systems of church polity. It is of a piece with the talk about "Dr. Blank's church." A church is not vacant until the Holy Spirit has left it. As long as through humble hearts there is evidence of the divine indwelling a church is great and rich. A log cabin with a simple hearted layman's prayer and exposition of the word of God may rise to the dignity and glory of a temple, while a gorgeous architectural pile with a superb organ and an intellectually gifted preacher may be "vacant" indeed.—Congregationalist.

The Big Rewards of Life.

The man who sees in life the opportunity to express himself in the largest terms, who after ascertaining what faculties he has determines to develop them to the highest possible efficiency, who is capable of seeing the sweetness and joy that lie all about him, who, being proud, does not allow his body or mind to be defiled—he is the one who obtains the big rewards, the big successes.—Oppenheim, "Mental Growth and Control."

CHRISTIAN ENDEAVOR.

Topic For the Week Beginning Aug. 24—Comment by Rev. S. H. Doyle.

Topic.—Freedom for service.—II Tim. ii, 4; Gal. v, 1; Heb. xii, 1, 2.

God says us not altogether for the sake of saving us, but also that our lives may be consecrated to Him. We are saved to serve. In the twelfth chapter of Romans Paul says, "I beseech you, brethren, by the mercies of God, that ye present your bodies a living sacrifice, holy, acceptable unto God, which is your reasonable service." That this consecration and this service may be performed to the fullest extent it is absolutely necessary that we should be free and untrammeled in our service. That freedom for service is necessary Paul suggests to Timothy by the illustration of the soldier. "No man that warreth and tangleth himself with the affairs of life that he may please Him hath chosen him to be a soldier." No soldier can be entangled with other affairs in life. He must give himself up entirely to the service; he must be free from worldly cares and avocations or it will be absolutely impossible for him to produce the best results as a soldier. The same thing is true of the Christian soldier. To be a good soldier of Jesus Christ we must have freedom for service.

We must be free from affairs of this life. There is nothing that so much interferes with active Christian service as unnecessary association with the things of this world. A spirit of worldliness crushes out a spirit of consecration and service. An unwise indulgence even in the harmless things of life seriously interferes with the faithful performance of our obligations and our duties to God. Unnecessary worries about the cares and the business pursuits of life deprive us of the power to serve God as we ought to serve Him. While in the world we are not to be of the world to the extent that our relations with the world interfere with the performance of our duties to God.

2. We should be free from false conceptions of the law. "Stand fast, therefore, in the liberties wherewith Christ hath made us free and be not entangled again with the yoke of bondage." The yoke of bondage here referred to was the bondage of the law. It was the conception of the ancient people of God that they were to be saved by the observance of the law. The result was that they became slaves to the law. It usurped the place in their lives that Christ should have had, and it was impossible under these conditions for them to render the cheerful and whole hearted service to God that was His due. The lives of many Christian people have been made miserable and they have been made incompetent for service by a false attitude toward the law. The early religious experiences of Martin Luther were of such a character. He was taught to look upon God as a severe judge ready to punish and to destroy him for the breaking of His law. He had no idea of God as a kind and loving Father or a realization of the fact that Christ had kept the law for him and had paid the penalty for it on the cross. The result was that his life was miserable and he was unfitted for the best and truest service. It was only when the scales fell from his eyes and he lived in the liberty wherewith Christ made him free that he was enabled to perform great service to God. Christians are not above the law; they are not immune from the penalties of the law, and yet in Christ they possess a freedom from it that should inspire them to better lives and should give them greater liberty for effective and whole hearted service.

3. Freedom from besetting sins. "Let us lay aside every weight and the sin which doth so easily beset us and let us run with patience the race that is set before us, looking unto Jesus, the author and finisher of our faith." All sins have not the same attractive power for all people. What tempts one man may have no temptation for another. In each one of our lives are besetting sins or sins that easily intwine themselves about us. The apostle here likens the form of such sins to the flowing robe of the Grecian athlete. We can easily understand how the runner would be hindered in the race if he had about him the loose, flowing garment of the Greek. It would wrap itself so closely about him as to hinder his every movement. Such is the result of besetting sins in the life of service. If they are allowed to have power and influence with us, they hinder us and destroy our powers for effective service. That we may be free to serve it is therefore important that we should lay aside all cares and all besetting sins and that we should look to Christ for the power to overcome besetting sins and to continue in the life of faithfulness and of patient service.

The Main Battlefield.

The main battlefield is the one which moves about with us, go where we will—ourselves. So dingy and inglorious oftentimes that we would like to flee it altogether and lose ourselves in some great campaign which should keep us from ever being reminded of it again! Great things have sometimes been done by men who never won the battle of their own natures, but they are the standing incongruity and puzzle of the moral world. When the thing we want to do has outrun the thing we want to be, our thought about life has ceased to be real and moral and essential, and God and men will forgive us all the delay that is necessary in order for us to go back into that battlefield of our own souls.—Sunday School Times.

The Test.

The test of a fine character is attention to the minutiæ of conduct—to do the little commonplace service of love, the cheerful word, the cup of cold water, when rendered not grudgingly or of necessity.—Friend.

DRUGGISTS.

Oders for WIEDA'S ICE CREAM can be left at POWERS' SomersetPharmacy 45 Somerset St. Tel. 756.

SODA With Fruit Syrups Second to None. MALLINSON'S LIBERTY AND FOURTH STS. Segars are one of my specialties

HARD WATER TOILET SOAP makes a quick lather when used in the city water. Keeps hands smooth and soft. Increasing demand. 10c Cake. 3 for 25c. SHAW'S PHARMACY.

THE RIGHT TIME This is just the right time in the year for a Spring Tonic. We make a special compound for the blood and general tonic that we can truthfully recommend to be a tonic. It will do away with that tired feeling, gives an appetite and purifies the blood. Ask for Nagle's at 50c large bottle. C. M. NAGLE'S PRESCRIPTION PHARMACY, West Front and Grove Streets, Tel. 772. Plainfield.

Hodge's Pharmacy. Give Our SODA A Trial —Pure Fruit Syrups.— Agency for the Famous Belle Mead Sweets. Y.M.C.A. Building. Tel. 210 A

YOUR CHOICE of Meats and Poultry is here, no matter what you want. We purchase all our MEATS AND POULTRY from those who make a business of raising stock for superior quality. Our meats are the primest the markets afford, and the choicest cuts of Beef, Veal, Lamb, Pork and Mutton are ready for delivery at any time. We take the same care in our Seafood Department; the finest and freshest Fish you'll find always there, and what we sell we guarantee. FRED ENDRESS, 131-135 West Front Street. Branch 208 Muhlenberg place.

MEN'S Suits to Order -:- $13.95 -:-

I have summer goods enough left to make fourteen suits, which I will close out at the above figure, so as to make room for my fall goods. Special prices on all kinds of ladies' work.

JOHN G. BANTLE, FIRST-CLASS Ladies' and Gent's Tailor. 428 Watchung Ave.

HONEY COMB CANDY and delicious confections, and all kinds of fresh Fruit, every day, first-class and prices reasonable. HONEY COMB CANDY only to be had at ALEX LUSARDI'S, 211 WEST FRONT STREET.

A Full Line of -Artists' Materials- -:- SWAIN'S -:- 317 West Front St.

TEN EYCK & HARRIS, —DEALERS IN— Lehigh Valley Coal. Office, 121 Watchung Ave Branch Office, Frank Rowley's Drug Store, 218 W. Front St.

(8) Special Rates to churches and public buildings during August on our "New Process Carpet Cleaning."—'Phone 580 Newark, write or call.

AMOS H. VAN HORN L'T'D. EVERYBODY'S STORE

DON'T DELAY BUYING while these August Reductions mean so many savings for you—$10 worth for $7.50,—$100 worth for $75 and so on all through the store! Not ready, say you? We'll set aside all you select. No extra charge! Money or no money, come see us—we'll arrange terms somehow!

The upset in CARPET Prices!

35c Heavy Ingrain	29c yd	The 70c Brussels	59c yd
45c Heavy Ingrain	38c yd	The 85c Brussels	70c yd
60c for good Wool Ingrain	45c yd	The 90c Velvets	69c yd
65c All Wool Ingrain	58c yd	The $1.00 Velvets	80c yd
85c Best Wool Ingrain	65c yd	$1.10 grade Moquettes for	87c yd
The 60c Brussels	49c yd	$1.25 grade Axminster for	98c yd

Old-fashioned 3-ply Ingrain in abundant variety---Rag and Liston Carpets, too.

MATTINGS LOW FIGURES! Now at 11, 15c, 20c Yard for the Chinese Mattings. Now at 25c, 30c, 35c for Seamless Japanese Mattings.

$3.50 Enameled Beds for	$2.19	$7.00 Hardwood Refrigerators	$5.98
$22.00 Parlor Suits	$15.49	$8.00 Velour Couches for	$5.49

Bedroom Suits from $13.49 to $100. Sideboards from $9.98 to $150.

$16.98 Golden Oak Bedroom Suit. French beveled plate mirror on the dresser. Was $28.00.

$7.69 An $11.00 Golden Finish Oak Extension table. Best seller yet!

$4.98 For $7.00 White Enameled Iron Beds. Brass rails at head and foot!

$5.98 For a $7.00 double walled, brass trimmed, hardwood refrigerator! The whole stock's priced that way now!

The Portland Range is in more than 12000 homes, never a complaint, never a regret! The "New Domestic" Sewing Machine is sold here—The Co's authorized agency—Cash or Credit basis.

Amos H. Van Horn, Ltd. Be sure it's "No. 73" and you see the first name "Amos" before entering our store. CASH OR YOUR OWN TERMS. FREE DELIVERIES. 73 MARKET STREET, Near Plane Street, West of Broad. A Private Delivery Wagon Sent on Request. "Telephone 580." Send for New 42-Page Catalogue.

Quality is Recognized. when the first shovel full of our COAL begins to burn. Heat radiates them in no uncertain quantity. Cold is dispelled as though by a midsummer sun. It is fuel economy to use this coal. It is not a rapid burner. It is very clean. Little ash remains. Free from excess of smoke. BOICE, RUNYON & CO., Park Avenue and Railroad.

STOP and try my BUTTER, the best I can buy. I know it will suit you. Also my COFFEE.------ W. W. DUNN, Park Grocer.

W. W. Warnock, THE BAKER, 144 West Front St., COMPTON'S OLD STAND. BREAD, CAKES, PIES, ETC. Made of the best Materials. EARLY MORNING DELIVERY. Ice Cream a Specialty.

Mrs. John Brown Successor to JOHN BURKE and JONES & CO., Cesspools and Vaults Cleaned FROM $2.00 UPWARDS. Satisfaction guaranteed. Don't give your order until you consult me. Estimates cheerfully given. Leave orders at J. T. Vail's, North avenue. Postoffice Box 718. FRANK BURKE, Manager.

E. B. MAYNARD. NEW SHOP. NEW FURNITURE. BEST SERVICE. Tonsorial Artist. ALSO CHOICE CIGARS. 141 North Ave., Plainfield N. J.

WM. HAND & SON, Moving Vans and Storage Warehouse FOR FURNITURE, PIANOS, ETC. 136 E. Second St., Plainfield, N. J. Telephone 692. TRUCKMEN AND RIGGERS. STAGES AND SLEIGHS FOR PICNICS AND PARTIES.

Plainfield Auction Co., T. J. CAREY, Manager and Auctioneer. 19 Somerset Street. Sales Every Friday—2 p. m. Sharp. All kinds of goods bought and taken on consignment. Outside sales taken of Real Estate and Personal Property.

TRY DOBBINS' -NICKEL YARA- CIGARS. 108 NORTH AVE.

$1,500 Gauranteed Yearly To high-class man or woman, with chance for promotion and advanced salary, to have charge small office at home or in home town, to attend to correspondence, advertising and other work. Business of highest order; and backed by solid men financially and politically. A great opportunity for the right person. Enclose self-addressed stamped envelope for full particulars to WALTER B. REDMAN, GENERAL SUPERINTENDANT, Corcoran Building, opposite United States Treasury, WASHINGTON, D. C.

GARBAGE REMOVED for 50 cents a month. Cans furnished, changed and cleaned for the following prices: 75c, $1.00, $1.50 and $2.00, according to size of cans. Ashes removed for 10 cents per barrel. For further information address ESTATE OF NOAH TERRY. P. O. BOX 744. SHERWOOD, N. J. A postal will receive prompt attention.

HOW MEXICANS LIVE.

Secular Customs Noted by Visitors from the States.

Light Breakfast Taken by Inhabitants of Our Sister Republic—Food of the Working People Is Very Plain.

The Mexican breakfast, like that of the French, consists only of bread and coffee. Lunch and dinner, or dinner and supper, as they are called, differ but slightly. Dinner is served usually about 2 o'clock. It begins with soup and eggs, and then follow a number of meats, each served as a separate course, with an entire change of service every time. The meats are eaten quite alone, few vegetables being served in addition to the salad course, and such as are used for garnishment. The dessert courses at a Mexican table differ even more radically from those served on American tables. Home-made pies, cakes and puddings are practically unknown.

The Mexican housewife, says Modern Mexico, pays comparatively little attention to the kitchen, and rarely cooks anything herself. If pastry is desired, it is purchased at the dulceria. Nothing is baked in a Mexican house, even the bread being universally bought from bakers. Mexican cooks do not, as a rule, understand pastry making, and their sweets are limited to stewed fruits, usually cooked to the consistency of the richest and sweetest preserves, so that a very small portion is satisfying.

Business hours in Mexico begin in the afternoon at 2:30 or 3 o'clock, and run until 7 or 8 in the evening, so that the supper hour falls anywhere from 8:30 to an hour later. This is probably one reason that Mexicans are not more given to evening entertainments. Attendance upon the theater entails the necessity of an unusually early supper, or else in postponement until after the performance, a thing that often occurs. On the other hand, a leisurely supper of an hour or more, beginning at

CURBSTONE DEALER.
(A Sight That Meets One's Eyes in Every Mexican Village.)

9 o'clock, brings the close pretty close to bedtime.

The Mexican day laborer swallows a bowl of coffee at a street stand, on his way to work if he is fortunate enough to pass one, and has the price, but usually he begins his daily toil upon an empty stomach. About 9 o'clock his faithful spouse, or some member of his family, and, not infrequently, all of them, mother and children, come trudging to the scene of labor with a basket containing a pitcher of soupy brown beans, tortillas (corn cakes that form the staff of life among the lower classes), some rice and possibly some bits of meat that are minced in a tortilla, which, in addition to serving often as both bread and meat, is also knife and fork and spoon. Bits are torn off, and by deftly curling it into semi-circular form and doubling the end it is used as an effective scoop for even liquid food.

A jug or pulque, the fermented juice of the maguey or century plant, that is the universal beverage among the masses on the tableland, is also a usual accompaniment of this meal. The Mexican laborer does not have a midday rest, but works until about 3 o'clock, when the morning repast is repeated without variation as to bill of fare. He begins his toil at daybreak, and is expected to work till dark, with little regard to a clock. On his way home he stops at a pulqueria to have all the drinks he can afford, and arrived at his home he may find something more to eat and he may not. It seems to make little difference to him.

The Mexican peon can eat more, or get along on less, than almost any other laborer on earth. In the southern part of the country, where the mountain Indians are at times drafted for work in the lower country, these men bring with them a ball of heavy cornmeal paste, about the size of their heads, slung about their necks with a string. When hungry they break off a piece of this and mix it up in a cup of water, and upon this single ration they will subsist for an entire week.

Steel Stronger Than Stone.

An experiment, with a view to ascertain the relative resistance, under pressure, of the hardest steel and the hardest stone, was recently made at Vienna. Small cubes, measuring 1cm., of corundum and the finest steel were subjected to the test. The corundum broke under the weight of six tons, but the steel resisted up to 8 tons.

THE ATTRACTIVE VEIL.

Fashion's Arbiters Have Decreed That It Shall Again Be Worn.

If women would only realize that a floating veil falling lightly in the back is exceedingly becoming to all and at all times, no costume would be considered complete without one, by day in the street and at home both day and evening. All regal costumes for queens have the floating veil of tulle or lace, and women in general are perfectly free to wear it, but somehow it has been many years since even the drapery has been seen at the back of the hats. How pretty and graceful this is and how becoming it is we are now allowed to know for the first time in two generations by that tyrant of tyrants—fashion.

Veils of all sorts of filmy stuff are tied around the crowns of the hats

PONGEE SHIRT WAIST SUIT.

and left to float at the back, and not only that, but there are special arrangements of light fabrics set at the back of the hats and allowed to fall at will over the back hair. This is a boon in that it hides the frouziness of the average back hair, and it is also pretty—more than pretty. It is particularly summerlike, but from signs of the coming fall season we can foresee that the style is not to disappear into that mysterious receptacle for outlived fashions, for black velvet ribbon and other ribbon as well as beautiful barbes of real lace will take the place of the present diaphanous materials. It is the drooping of the trimming at the back in veil fashion that is so attractive that one wonders how it happened that no one thought of reviving it before. The floating veil goes so well with the Dolly Varden and Eugenie hats, with their drooping brims, and both are so poetic that it is not surprising that the summer girls have grown more beautiful than ever.

With a soft and delicately colored pongee shirt waist suit the very acme of summer comfort and beauty has been attained. Pongee itself has been found wanting in nothing that is necessary for an ideal summer gown, for now that desirable silk is produced in so many new and attractive designs and shades of color that it leaves little to be desired. It is firm yet pliable, strong yet soft, and its draping qualities are perfect. For some occult reason it takes any kind of trimming with excellent effect. Lace particularly shows up well. And a pongee dress can be cleansed indefinitely and come out like new every time.

In the illustration is shown a pongee dress of the kind called "shirt waist suits," and really nothing could be much prettier. This is in a soft beige shade with cardinal dots rather oblong than round. The waist and skirt are shaped by underlaid box plaits and these "run out" so as to afford the necessary fullness for the flare around the bottom and at the lower part of the waist. The sleeves are made in the same manner, with the full portion below the elbows where they are gathered into deep cuffs. The cuffs, stock and belt are all made of or trimmed with black velvet ribbon, and a row of this is also put upon the hat "to bring it out," as the milliners say.

It is surprising how much a little black velvet does brighten or at least accentuate anything on which it is applied. I do not think it will ever again be relegated to oblivion. For many years black velvet ribbon was not even remembered, but now that it has proved its value it will become one of the factors like lace, and so long as women now understand things better than they used to it will remain a standard.

The new hats are now being copied in such quantities that one can form a fair idea of what is to be worn this fall. I see many of the wide and irregular brims, produced in the loveliest, soft, silky felt, which is almost as delicate as the fluff of the milkweed and softer and more beautiful than thistledown. Such hats so far are remarkable principally for the scarcity of trimming. "Something rich and fine, but very little of it," seems to be the rule. Foliage is so beautiful and imitates nature so closely that it is sufficient in itself, and some of it is so made that it seems to have the very frost showing on the superb and gorgeous autumn colorings. For instance, there was a bunch of autumn leaves in all their colors ranging from pale yellow through all the russet reds and brown with an underlying tint of green to deep purple and all these leaves softened by this frosty overbloom.

HENRIETTE ROUSSEAU.

Stairs of Sand

By

ERNEST DE LANCY PIERSON.

Copyright, 1901, by Street & Smith.

"You are an ass!" exclaimed his brother, sententiously, turning with a scowl, as if he resented his companion's ill-timed hilarity. The other came over to him and looked at him in wonder. He was much younger than his brother, and good looking in a reckless way. In his smart clothes and smooth-shaven cheeks, it would have been hard to recognize him as the wild and ragged being who a few days before had claimed his brother's hospitality at Exton.

"What's the matter, Jimmy?" he asked, fumbling the paper in his hands nervously.

"Matter enough!" growled the elder. "The rogue fooled us with a copy, and that is what you are now holding in your hand. He had evidently made arrangements to fool us."

"The deuce!" and the brother unrolled the document and examined it carefully. "Bless me if you ain't right!" and then, tearing it up with a gesture of rage, tossed the pieces in the grate. This done, he dropped down sullenly into a chair near his brother, and for some minutes neither of the men said a word. Finally James Ellison rose, and, coming over to where his brother was seated, said in an earnest voice:

"I tell you what it is, Frank; this fellow annoys me, and I wish you would take steps to relieve me of such an incubus—that is, I mean to get possession of that paper. I don't want him harmed, you know."

"He is a cunning rogue, whoever he is," replied the other, thoughtfully.

"Cunning; of course he is, and for that reason I am interested in clipping his claws. Actually, I have not enjoyed a good night's sleep since he appeared. I thought, when Briggs arrived with the interesting news that he was an escaped convict, that I had him sure. From the way he acted, I am convinced that Briggs simply concocted the story in order to have something to show, since he blundered when I set him to watch the man."

"That may have been mere bravado."

"Well, if that is true, he is the best actor I ever saw, or the cuningest rogue. Now, you have had experience with such people—"

Frank Ellison adjusted a gold monocle and stared at his brother with well-affected astonishment.

"Really, my dear boy, I am at a loss to know what you mean by such vulgar insinuations."

James Ellison knocked over a vase on the table as he made an angry gesture. "Don't provoke me—you are not performing—just remember your audience, if you please. Now, I never bothered my head about the people you consorted with."

His brother arose and said, with a sneer:

"Are you trying to show me how much more respectable you are than I? Well, we both started out in life to gain a living by our wits. You were lucky enough to marry an heiress, while I was forced to live as I could, brought up to no trade or profession, with a good education and a taste for a luxurious life, and no means to gratify it."

"There, there," said James soothingly. "I had no intention of hurting your feelings, but I simply stated the case that I wanted you to do what you could to get possession of this paper. Don't you see that this impudent scoundrel holds me fast?"

"But suppose he is the escaped convict?"

"Bah! I believe that is all moonshine, invented by that smug rascal, Briggs. I don't put any faith in what he may say in the future."

"Well, what do you want me to do?"

"I want you to find out, if you can, who this fellow really is. If it is true, as Briggs says, that he is that celebrated criminal, you can get some of your (he was going to say 'friends,' but hesitated) police friends to identify him. For the fellow seems careless and moves around in broad daylight as if he had nothing to fear."

"And what do I get out of this?" asked Frank, as he eyed his brother keenly.

"Get out of it?"

"Yes."

"Why, anything you want," replied James Ellison.

"That's rather a broad statement, isn't it?" and Frank laughed.

"No, it is not. I don't want this matter hanging over me, and I would give half what I own to be rid of the incubus."

"Indeed?" skeptically.

"Oh, I mean what I say. Come, now, Frank, don't act in an absurd manner—you know that you are under obligations to me."

"That is a poor way to begin when you want a man to do you a signal favor."

"Well, I thought that you perhaps needed touching up a bit on the subject."

"I know exactly who my creditors are and whom I owe," grumbled Frank, for the references to his obligations seemed to stir him up and fill him with a muntinous spirit.

"It isn't money I want," he said at length, with long-drawn emphasis. "I want you to stop protecting this young man, Barnett. Why on earth do you want to mix in on that affair, anyway?"

It was James Ellison's turn to be surprised.

"I don't exactly understand you," and he watched his brother, as if wondering what he should hear next.

"I believe I talk plainly enough," and Frank lit a cigarette and blew a smoke ring in the air, watching it fade into nothingness with a dreamy expression, as if in deep thought.

"Well, it is an enigma to me," replied James Ellison. "Why shouldn't I do what I can to help a young man whom I have protected, and who certainly is not guilty of the crime they accuse him of?"

"If I were as impolite as you, I should address the same remark to you as you applied to me but a moment ago," replied Frank, with a drawl. "If you want me to do what you have directed—to find this fellow who calls himself Hendricks, to get possession of the document of adoption—I have but this to say: I will do it on one condition."

"And that is?"

"That you leave matters as they are, and don't attempt to interfere with the course of the law."

James Ellison leaned over the table and eyed his brother for a moment anxiously.

"What on earth are you trying to get through your head, I should like to know."

Frank Ellison shook the ashes of his cigarette, and responded, with a smile:

"I believe you are the thick-headed one in this instance. I say that you must stop your interference in this affair. I acknowledge that, as the bereaved husband, you are anxious to protect the accused, and to find the real—er—er—unfortunate who secured you the fortune."

James Ellison laid his hand on his brother's shoulder, and the look on his face was far from pleasant as he said:

"You know that I had nothing to do with that."

(CONTINUED)

A FRIEND'S ADVICE.

Will Often Help You Greatly—Read What a Plainfield Citizen Says.

You may hesitate to listen to the advice of strangers but the testimony of friends or residents of Plainfield is worth your most careful attention. It is an easy matter to investigate such proof as this. Then the evidence must be conclusive. Read the following:

Mrs. Margaret Reville, of 732 West Third street, says: "For a long time I was troubled with a lame and weak back and I never found anything which gave me any relief until I obtained Doan's Kidney Pills from L. W. Randolph's drug store and began to use them according to directions. It was only a short time before I felt the good effects and from that time on I improved steadily under the treatment. My back pained me and was so weak and sore that I dreaded to bend and when I had a cold or over-exerted myself I suffered severely. I used several different kidney remedies, but got little if any relief. I give Doan's Kidney Pills all the credit for my improvement. I think they are a fine medicine for a lame back."

For sale by all dealers. Price 50 cents a box. Foster-Milburn Co., Buffalo, N. Y., sole agents for the U. S.

Remember the name Doan's and take no substitute.

FOSS & JETTER,
MODEL SEAFOOD MARKET,
106 PARK AVENUE. Tel. 632.
Largest receivers of deep sea fish in Plainfield.
Codfish, Fancy Striped Bass, Fancy Mackerel, Sea Bass, Blue Fish, Halibut, Weak Fish, Salmon, Haddock, Flounders, Snapper Blue.
All Fish Guaranteed Strictly Fresh from Nets.

ANDREW ROACH
Dealer in
BLUE STONE FLAGGING.
Office and Yard—
300 Richmond St., Cor. Third St.
Residence—214 East Fourth Street.
ALL WORK PROMPTLY ATTENDED TO.

PRESS WANT ADS PAY.

PENNSYLVANIA RAILROAD.
The Standard Railroad of America.
PROTECTED THROUGHOUT BY THE INTERLOCKING SWITCH AND BLOCK SIGNAL SYSTEM.
ON AND AFTER JUNE 28, 1902,
Trains will leave Elizabeth as follows:—f 9 35 a. m.—Fast line daily, with Pullman Vestibule Parlor Cars, for Pittsburg and Cleveland, Northern and Eastern Pennsylvania.
f 6 37 p. m.—Western Express, daily, with Vestibule Sleeping Cars and Dining Car, for Pittsburg and Chicago, except Saturday, for Toledo.
f 8 37 p. m.—Pacific Express, daily, with Pullman Vestibule Sleeping Cars, for Pittsburg, and Chicago, daily for Knoxville, via Shenandoah Valley Route; daily, except Saturday, for Cleveland.
For Baltimore, Washington and the South—1 00, 8 36, 9 07, 10 08 a. m., 1 34, 1 37, 10 08 p m. On Sunday at 1 00, 9 07, 10 08 a. m., 1 34, 1 37, and 10 07 p. m.
For Newark and New York—202, 5 31, 5 49, 6 12, 6 25, 6 30, 6 35, 6 50, 7 17, 7 40, 7 47, 7 54, 8 04, 8 08, 8 10, 8 30, 8 47, 9 04, 9 17, 9 28, 9 47, 10 17, 10 47, 10 56, 11 08, 11 47 a. m., 12 02, 1 04, 1 55, 2 26, 2 37, 3 26, 3 45, 4 41, 4 53, 5 20, 5 45, 5 59, 6 27, 6 48, 6 58, 7 13, 7 21, 7 56, 8 17, 8 54, 9 16, 10 11, 10 44, 11 03 and 11 56 p. m. Sundays, 2 02, 5 31, 6 25, 6 30, 7 54, 8 20, 9 20, 9 51, 10 16, 10 37, 10 58 a. m., 12 42, 1 38, 2 20, 2 49, 3 44, 4 52, 5 34, 5 45, 7 05, 7 12, 7 26, 7 53, 8 30, 9 09, 10 16, 10 40, 11 46 and 11 56 p. m.
For Philadelphia—1 00, 6 55, 8 06 8 36, 9 07, 9 35, 10 08, 11 40 a. m., 12 40, 1 34, 1 37, 3 33, 5 15, 6 37, 7 44, 8 37, 10 08 p. m., Sundays—1 00, 6 57, 9 07, 9 35, 10 08, 10 40 a. m., 1 34, 1 37, 5 40, 6 37, 7 44, 8 37 and 10 07 p. m.
"Florida and Metropolitan Limited," 1 37 p m. daily, via Seaboard Air Line
For Atlantic City—1 00 a. m., 12 40 and 1 34 p. m., (10 32 3 35 p m. through Vestibuled Train, Buffet Parlor Cars, Passenger Coach and Combined Coach) week days. Sundays, 1,00, 6 57 and 8 33 through Vestibuled Train with Pullman Parlor, Dining and Smoking Cars and wide] Vestibule Coaches). a. m., 1 34 p. m.
For Atlantic City (via Delaware River Bridge Route)—1 00 a. m. and 12 40 p. m., week days. 1.00 and 6 57 a m. Sundays.
For Cape May—1 00 a. m. and 1 37 p. m. week-days. 1 00 a.m Sundays.
For Rahway—1 00, 4 25, 6 44, 7 10, 8 06, 9 00, 9 07, 9 46 11 07, 11 40 a. m., 1 13, 1 43 (Saturdays only) 2 09, 2 43 (Saturdays only) 3 07, 3 38, 3 54 4 38, 4 50, 5 22, 5 36, 5 45, 5 58, 6 05 (does not run Saturdays), 6 13, 6 19 (does not run Saturdays) 6 27, 6 45, 6 56, 7 03, 7 29, 7 44, 8 14, 8 53, 9 54, 11 02 11 47 p. m. and 12 32 night week-days. Sundays—1 00, 6 57, 8 43, 9 49, 10 25, 10 40 and 11 44 a. m., 12 50, 1 50, 2 47, 3 28, 4 45, 5 19, 5 40, 7 15, 7 27, 7 44, 8 14, 8 47, 9 12 10 15, 11 00 and 11 46 p. m.
For New Brunswick—1 00, 6 55, 7 10, 8 06, 9 07, 9 35, 11 40 a. m., 12 40, 1 37, 1 43 (Saturdays only) 3 07, 3 38, 4 38, 5 15, 5 36, 6 05 (does not run Saturdays), 6 37, 8 45, 7 44, 8 37, 10 08 and 11 02 p. m. Sundays—1 00, 6 57, 9 07, 9 35, 9 49, 10 40 a. m., 12 50, 1 37, 1 50, 5 40, 7 44, 9 13 and 10 07 p. m.
For Woodbridge—6 44, 9 46, 11 07 a. m. 12 56, 2 09 4 50, 5 45, 6 13, 7 20, 9 54 p. m. and 12 32 night week-days. Sundays—10 25, 11 44 a.m., 5 51 and 10 15 p. m.
For Perth Amboy—4 25, 6 44, 9 46, 11 07 a. m. 12 56, 2 09, 4 50, 5 45, 6 13, 7 20, 7 35, 9 54 p. m., 12 32 night week-days. Sundays—8 53, 10 25 and 11 44 a. m., 5 51 and 10 15 p. m.
For East Millstone—7 10 a. m., 12 40, 3 07 and 5 36 p. m. week-days.
For Trenton—1 00, 6 55, 7 10, 8 06, 8 36, 9 07, 9 35, 10 08, 11 40 a. m., 12 40, 1 34, 1 37, 3 07, 3 33, 5 15, 6 37, 7 44, 8 37, 10 08 p. m. Sundays—1 00, 6 57, 9 07, 9 35, 10 08, 10 40 a. m., 1 34, 5 40, 6 37, 7 44, 8 37 and 10 07 p. m.
For Lambertville, Phillipsburg and Belvidere, via Trenton—8 36, 11 40 a. m., 3 33 and 6 37 p. m., 6 57 a. m. and and 6 37 p. m. Sunday.
For Flemington—11 40 a. m. and 3 33 p. m.
For Freehold and Jamesburg, via Monmouth Junction—8 06 a. m., 12 40, 4 38 and 5 15 p. m. week-days.
For Long Branch, Asbury Park, Ocean Grove and Points on New York and Long Branch R. R.—4 25, 9 36 a. m., 12 56, 3 04, 3 44, 5 43 and 7 35 p. m., week-days. Sundays—10 25 a. m., and 5 51 p. m. Stop at Interlaken for Asbury Park and Ocean Grove on Sundays.
For Brooklyn, N. Y.—All through trains connect at Jersey City with boats of Pennsylvania Annex, affording direct transfer to and from Fulton Street, avoiding double ferriage and journey across New York City.
Leave New York for Elizabeth—From West Twenty-third Street Station—6 25, 7 25, 8 10, 8 25, 8 55, 10 10, 10 55, 11 55 a. m., 12 10, 12 26, 12 55, 1 25, 1 55 (Saturdays only), 2 25, 2 55, 3 10, 3 55, 4 25, 4 55, 5 10, 5 25, 5 40, 5 55, 6 10, 6 25, 6 55, 7 25, 8 10; 8 55, 9 25, 9 55, 10 55, 11 45 and 12 10 night. Sundays—6 10, 7 55, 8 55, 9 25, 9 55, 10 55, 11 55 a. m., 12 55, 1 55, 2 25, 3 55, 4 25, 4 55 5 55, 6 40, 6 55, 7 25, 7 55, 8 25, 9 25, 9 55, 10 55 p. m. and 12 10 night.
For time from Desbrosses and Cortlandt Streets consult local time-tables to be procured from agents.
J. B. HUTCHINSON, Gen'l Manager. J. R. WOOD, Gen'l Pass. Agent.

FIREPROOF.
Be sure to leave your valuables in
Doane's Safe Deposit Vault.
Trunks stored, 50c a month. Lock boxes, $3.50 a year.

LOTS FOR SALE
on Thornton and Martine Avenues. Terms to suit. Small payments down. This section is most beautiful and rapidly improving. Property restricted. Apply to
JAMES E. MARTINE, or Real Estate Agents.

T. M. INGRAHAM,
SCAVENGER
VAULTS AND CESSPOOLS CLEANED
DAY OR NIGHT.
Good work at reasonable prices.
Satisfaction Guaranteed.
P. O. Box 635. Plainfield, N. J.

JOHN WIRTH
(Successor to Henry Liefke.)
Bakery & Confectionery
201-203 West Front St.
Tel. No. 723.
All Orders Delivered at Short Notice.

H. Eggerding,
122 Park Ave., Manufacturer of the celebrated
C. O. D. CIGAR.
The best 5c cigar in the State, and made on the premises from the finest Havana. Clear Havana cigars a specialty. A large assortment of the choicest brands of domestic cigars.

LADIES DESIRING—
Knife-Pleating or Pinking
done will please leave their orders at No. 22 Duer street and it will receive prompt attention.
MRS. FORCE.

W. H. KIRCH,
Carpenter and Builder,
66 Duer Street.
Estimates cheerfully given.
Jobbing promptly attended to, too.
Money to loan at 5 per cent.

Reading System
New Jersey Central.

Stations in New York foot of Liberty, and South Ferry, Whitehall Streets.

TIME TABLE IN EFFECT JUNE 29, 1902.

For New York—2 17, 3 37, 5 23, 6 02, 6 20, 6 37, 7 23, 7 28, 7 55, 8 03, 8 11, 8 30, 8 34, 8 46, 9 23, 9 30, 10 20, 11 25 a. m., 12 03, 12 44, 1 18, 3 21, 4 42, 2 40, 3 44, 4 17, 4 47, 5 53, 6 25, 6 32, 6 45, 7 02, 7 42, 8 32, 9 40, 10 17, 11 22 p. m. Sunday—2 14, 3 37, 5 05, 7 47, 8 01, 8 52, 10 05, 11 10 a. m., 12 00 m., 12 52, 1 45, 2 40, 3 17, 5 20, 5 41, 6 05, 6 52, 8 13, 8 52, 10 22 p. m.

For Newark—5 36, 6 29, 7 05, 7 45, 8 46, 9 03, 11 35 a. m., 1 18, 2 21, 2 49, 4 17, 4 47, 6 22, 6 42, 7 42, 8 36, 9 40 p. m. Sunday—7 41, 8 52, 10 03, 11 10 a. m., 12 00 m., 12 58, 1 45, 3 30, 5 41, 6 52, 8 13, 9 52, 10 22 p. m.

For Somerville—5 25, 7 12, 8 21, 9 36, 9 54, 11 00 a. m., 1 01, 1 40, 2 02, 2 11, 3 22, 3 44, 4 35, 5 02, 5 20, 5 57, 6 04, 6 18, 6 41, 7 12, 7 34, 8 08, 8 21, 9 37, 10 22, 11 26 p.m., 12 39 night. Sunday—5 45, 8 43, 11 14 a. m., 2 32, 3 40, 5 37, 6 35, 8 30, 10 15, 11 14 p. m.

For Flemington—7 12, 11 00 a. m., 2 11, 5 29, 6 19 p. m. Sundays—8 43 a. m., 5 37 p. m.

For Phillipsburg and Easton—5 25, 8 21, 9 54 a. m., 2 11, 5 29, 6 41 p. m. Sunday—5 45 a. m., 2 03, 6 35 p. m.

For Bethlehem, Allentown and Mauch Chunk—5 25, 9 54 a. m., 2 11, 5 29 p. m. Sundays—5 45 a. m., 2 03, 6 35 p. m.

For Wilkesbarre and Scranton—5 25, 9 54 a. m., 5 45 p. m. Sundays—5 45 a. m.

For Long Branch and Ocean Grove, etc.—8 11, 11 25 a. m., (1 15 Red Bank only), 2 31 (through coach), 3 44, 4 47, 6 23 p. m. Sunday (except Ocean Grove)—8 02 a. m., 12.58, 3 30, 11 28 p. m. (Wednesday and Saturday only).

For Lakewood, Toms River and Barnegat—3 37, (8 11, 8 46 Lakewood only) a. m., 1 18, 4 17 (Lakewood only) p. m.

For Atlantic City—8 46 a. m., 12 44 (Saturday only), 2,49 p. m.

For Philadelphia—5 17, 7 44, 8 38, 9 14, 9 44, 10 44, 11 14, 11 44 a. m., 12 46, 1 39, 2 11*, 3 44, 5 29*, 7 34*, 8 21, 9 37*, p. m., 1 17 night. Sunday—5 17, 5 45, 9 55, 11,14 a. m., 2 45, 4 55, 5 37*, 6 35*, 9 47 p. m., 1 17 night.

For Reading and Harrisburg—5 17, 5 25, 8 38, 9 54, (10 44, 11 44 Reading only), a. m., 2 11, (5 48 through train), 1 17 night Sundays—5 17 a. m., 2 43, 5 37, 6 35 p. m., 1 17 night.

For Pottsville, Sunbury and Williamsport—5 17, 5 25, 9 54 a. m., 2 11 (5 29 Pottsville only) 8 21 p. m., 1 17 night. Sundays—5 17 a. m., 2 03, p. m., 1 17 night.

For Baltimore and Washington—9 14, 11 14 a. m., 1 39, 3 44, 5 34* 7 34* p. m., 1 17 night. Sundays—11 14 a. m., 2 45, 5 37*, 6 35* p. m., 1 17 night.

* Change cars at Bound Brook.

W. G. BESLER, Gen. Manager. C. M. BURT, Gen. Pas. Agent.

Lehigh Valley Railroad.

Time Table in Effect May 18, 1902.

LEAVE SOUTH PLAINFIELD, N. J.

Time given for Plainfield is leaving time of stage from City Ticket Office, 218 West Front Street, which makes connection with trains at South Plainfield.

Leave Plainfield 9 45 a. m.
Leave South Plainfield 10 21 a. m.

Daily express for Buffalo, Niagara Falls, Toronto, Detroit, Chicago and principal intermediate stations.

Leave Plainfield 12 10 p. m.
Leave South Plainfield 12 52 p. m.

Daily, except Sunday, Black Diamond Express for Rochester, Buffalo and Niagara Falls. Connects for Detroit and Chicago.

Leave Plainfield 6 00 p.m.
Leave South Plainfield 6 40 p. m.

Daily, Solid Vestibule train for Buffalo, Niagara Falls, Toronto, Detroit, Chicago and principal intermediate stations, except Rochester.

Leave Plainfield 8:15 p. m.
Leave South Plainfield 8:55 p. m.

Daily, The Buffalo Train for Rochester and Buffalo. Connects in Buffalo depot for Niagara Falls, Toronto, Detroit, Chicago and principal intermediate stations.

The stage will also meet Eastbound trains 6, 2, 8, 4 and 16.

For time of local trains see pocket time-tables. Telephone No. 113-B

ROLLIN H. WILBUR, General Superintendent.
CHARLES S. LEE, General Passenger Agent.
26 Cortlandt Street, New York.
FRANK ROWLEY, City Ticket Agent, 218 West Front Street, Plainfield, N.J.

Arrival and Departure of Mails.

PLAINFIELD POSTOFFICE.
Office opens 7 a. m., closes 7 p. m.
On Saturday's close half hour later.

NEW YORK MAILS.
Arrive—7:30, 8:40, 11:30 a. m.; 2:30, 5:00, 5:30 p.m.
Close—7:20, 9:30 a. m.; 1:00, 2:15, 6:00, 7:45 p. m.

SOMERVILLE and EASTON.
Arrive—8:40 a. m.; 2:15 and 7:00 p. m.
Close—7:20 a. m.; 1:45 and 4:30 p. m.

ELIZABETH—Direct.
Close—1:00 p. m.

PENNSYLVANIA—West of Easton
Close 12:35 p. m.

NEWARK—Direct.
Arrive—8:40 a. m.; 2:30, 5:30 p. m.
Close—7:20 a. m.; 1:00, 2:15 and 6:00 p. m.

PHILADELPHIA—Direct.
Arrive—7:30, 8:40, 11:30 a. m.; 2:30 and 7:00 p. m.
Close—7:20 and 9:30 a.m.; 12:30, 4:30 and 7:45 p.m.

Through fast mail for West and South close 4:30 and 6:45 p. m.

Through fast mail for East, close 1:00 and 6:45 p. m.

WATCHUNG, WARRENVILLE & GALLIA (Mt. Bethel.)
Arrive—1:30 p. m. Close—9:00 a. m.

SUNDAY MAILS.
Office open from 9:30 to 10:30 a. m.
Mail closes at 6:15 p. m.

E. H. BIRD, P. M.

STONE
FROM
Bartle's Quarry,
Watchung, N. J.
Small Stone for Cesspools, etc. . . . . 30c ton
1 and 2 Men Stone for Foundations . . . 45c "
1 & 2 Men Stone for corners & facework . 90c "
Cellar Steps . . . . . 15c ft.
Window Sills, 2½ thick . . . . . 15c ft.
ALL KINDS OF STONE WORK.
Yard: Corner Church and Second Streets.
W. E. BARTLE.

L. MORALLER & SON,
WATCHMAKERS AND JEWELERS.
219 Park Avenue.

REAL ESTATE AND INSURANCE.
MONEY TO LOAN.
197 North Ave.
Wm. D. Thickstun, John P. Emmons.
Telephone 601.

AUDSLEY'S ART STORE.
Maurice A. Audsley, Manager
No. 135 East Front Street.
Fine Portraits and Enlargements.
Pictures and Artists' Materials.
Artistic Framing a Specialty.
VISITORS ALWAYS WELCOME.

MONEY TO LOAN.

ATTENTION! READ:
WE LOAN MONEY
On Household Furniture, Pianos, Horses, Wagons, etc.
THE PROCESS IS SIMPLE.
Make your applications for money, and have it in your hands the same day. Any amount from $25.00 upward, from one month to a year. Mortgaged property is left in your possession.
OUR TERMS ARE EASY.
You have many options in the payment of same. Pay on the instalment plan, weekly or monthly. Each payment takes up principal and interest. Each payment is for a like amount. This simplifies matters, so you know just where you stand in paying off your obligations, and when the time expires you are out of debt.
WHY IS IT
That we have built up such a large loan business? Because we know how to treat our customers, and they are sure to get fair and honest dealings with us. All transactions strictly confidential. Call or write and let us explain terms.
Mutual Loan & Investment Co.,
139-129 MARKET STREET,
Near Halsey Street, NEWARK, N. J

HOTELS.

THE PLAINFIELD
Cor. Second St. and Park Ave.
EXCELLENT ROOMS.

HOTEL WALDORF,
EAST FRONT STREET.
HENRY WINDHAM, Prop.
Getfried Kruger's Extra Beer on draught. Imported Wines, Liquors and Cigars. Hotel accommodations and private dining room.

HOTEL KENSINGTON
(Licensed)
J. H. Staats, Prop.
107 109, 111 NORTH AVENUE.
Everything New and Up to Date.
An Inspection Solicited.

About Your Teeth
FOR THE ASKING.
We will gladly tell you JUST what is needed and JUST what it will cost if you wish. Did you ever hear? "She would be pretty if it wasn't for her teeth."
What does this mean generally?
DRS. LEONARD,
Front St., Cor. Park Ave.,
Hours—8 a. m. to 6 p. m. Plainfield.

McCullough's
STEAM MILL,
21 Steiner Place, North Plainfield.
R. H. McCULLOUGH, Prop.
Sash, blinds, doors, mouldings, scroll sawing, turning, etc. Estimates cheerfully furnished.

I. W. VAN SICKLE,
122 North Ave., Plainfield, N. J.
Fresh & Salted Meats,
GAME IN SEASON. Philadelphia Scrapple.
Orders called for and delivered promptly.
TELEPHONE 148 b.

J. C. Pope & Co.,
INSURANCE AGENTS.
110 East Front St., Plainfield, N. J.

"Turns Back Time in Its Flight."
HAY'S HAIR HEALTH
Heals all scalp diseases. Stops itching and cures dandruff. Quickens and renews hair growth. Brings back youthful color, quantity and beauty. Not a dye. Send 5c. post. for FREE trial bottle to PHILO HAY CO., 229 Lafayette st., Newark, N. J. Large 50c. bottles at druggists.
CURES DANDRUFF

MILK DEALERS.

Two Hundred
housewives are made happy—because they get their milk supply from the
Netherwood Farm.
Always reliable. A postal or a visit to the Farm will do the trick. : : : ;

Wm. Lindsay & Son
MOUNTAIN AVENUE.

Spalding Nyack Bicycles $12.50
Cleveland Bicycles $22.00
Bicycles and Sundries Almost Given Away.
Baby Carriage Tires Put On.
R. FRUCHT, 218-224 Park Ave.

SIR LIANG CHEN TUNG.

New Chinese Minister Attended Phillips Andover Academy and Yale University.

Sir Liang Chen Tung, just appointed Chinese minister at Washington, has a peculiar affection for the United States in that he was one of the first detachment of Chinese boys of high caste to be sent to America for education. Early in the seventies he was placed for study in an Amherst (Mass.) family, and later attended the Phillips Andover academy, remaining there from 1878 to 1881. He conceived the highest regard for Dr. Bancroft, the then principal, and has taken occasion many times since to manifest it.

He is a Yale graduate, and a man whose ability and integrity are undoubted. As interpreter at the Chinese embassy during the incumbency of Mr. Chang some years ago he became very popular in cabinet circles. His diplomatic accomplishment has been conceded by the various special appointments he has filled. On a mission to Japan, and later to London, on the occasion of the queen's jubilee, and as one of the party sent to Germany as apologists for the murder of Baron von Ketteler, he has served his country. His latest position has been that of the coronation embassy in London. His work at the jubilee secured his knighthood.

SIR LIANG CHEN TUNG.
(Just Appointed Minister from China to the United States.)

As to the United States' relations with China, Sir Liang Chen Tung said recently in Paris:

"You can assert emphatically that not only the Chinese government, but the people of China, are most grateful for the United States' fair dealing and for the friendly disposition shown throughout the recent difficulties, and her late action in the Tientsin question has still further increased China's gratitude. The United States will certainly receive as good treatment as any power in the commercial and industrial development of the Chinese empire.

"This mission returns to Peking by way of the United States. I shall accompany the mission to Peking, returning to Washington at the end of December or the beginning of 1903. I am going first to my home in Canton, in order to take my two boys to the United States with me, as I desire them to receive an American education, which has been such a great benefit to myself.

I return to Washington, with the greatest pleasure. I had many friends there, and college mates who are now prominent men, and had a friendship of several years' standing with Secretary Hay, whom I warmly liked."

CONGRESSMAN CANNON.

He Is Now Recognized by House Members as the "Watchdog of the Treasury."

Congressman Joseph G. Cannon, who has suddenly sprung into prominence as the successor of the late Congressman Holman, of Indiana, as the "watchdog of the treasury," is one of the most picturesque members of the present congress, and has always been a power in the house during the 14 terms he has represented his constituency back in Illinois. Mr. Cannon's recent outburst against the extravagance of congress is deserving of a record in history. It is not generally known that this sturdy republican oak, of Danville, Ill., is a southerner by birth, but such is the fact. He first saw the light in Guilford, N. C. He went to Illinois as a lad, and at 25 was attorney general of the state. Mr. Cannon has made a lasting impression by his recent plea for conservatism in national expenditures.

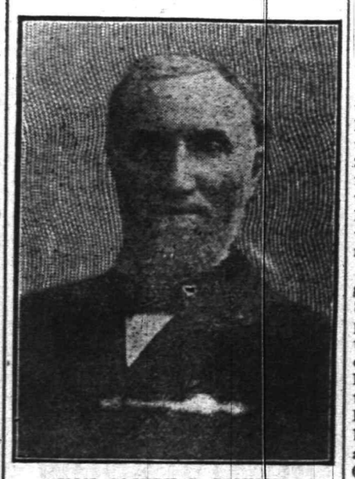

HON. JOSEPH G. CANNON.
(Illinois Congressman Known as Watchdog of the Treasury.)

TOLD ABOUT LOVERS.

Story of a Girl Who Eloped in Stocking Feet.

Pennsylvania Man Left His Pretty Young Wife to Run Away with Her Mother—Cupid Scored a Triumph.

Troubles, asserts a writer in the Cincinnati Tribune, seems to be the lot of a great many lovers. Surely no one would be so daring as to declare that all persons, whose hearts are not their own, are constantly beset by vexatious incidents, yet one needs only to look about to learn that love and bliss are not necessarily analogous. Some of the troubles of lovers—many of them, in fact—are only slight, but they knit the brow and produce worry, nevertheless, and that is why the world should, as a matter of common justice, love a lover.

An incident occurring recently in Charlotte, Tenn., goes to prove the assertion that love is not all roses. Robert Sutherland and Miss Lorena Foster wanted to get married, and, as is sometimes the case, the girl's parents objected. Naturally, this made no difference, for the modern couple is not disposed to waste time in securing the parental blessing. Sutherland and Miss Foster eloped in the middle of the night, and, as might be expected, they were in a great hurry when they left the Foster homestead. In her excitement the bride forgot her shoes—a foolish thing for her to do, but she did it—and when she and Sutherland presented themselves at the squire's office they decided it would be bad luck for the girl to be married in her stocking feet.

Here John Sutherland, a brother of the groom to be, stepped in and offered to return to the Foster home and recover the shoes. It was then five o'clock in the morning, but the young man summoned courage to his aid and set out for the Foster's. When he arrived there Monroe Foster, father of the bride, was wending his way out into his garden to kill a rabbit that had been destroying his cabbages. The venerable Mr. Foster carried a large double barreled shotgun slung across his shoulder, and as he walked along he was softly whistling: "I'se lookin' for dat bully, an' he must be foun'." John Sutherland, the hero, heard him. He also saw the big gun with its cavernous barrels. He was then within a few yards of the house, bent upon securing Miss Foster's shoes. It occurred to him that he might be mistaken for the bully, and without stopping to reason it out he faced about and established a new world's record for a 200 yards dash, with a leap over a six-foot tight board fence at the end of the course. But the wedding took place, even without the shoes, which goes to show that lovers absolutely don't care what happens to them.

LEAPED OVER THE FENCE.

Talk about the world loving a lover! Think of this case reported from Scottville, Ky. Thomas Jones the other evening was married to his wife. It was their second attempt, and Mrs. Jones, although but 20 years of age, has even a better record than that. She has been twice legally divorced and four times legally married to two different men, which also goes to show that you never can tell.

But this isn't in the same category with what happened to George Sangfoss, of Larksville, Pa., and it apparently was love that got him into trouble, although in the light of tradition it is rather difficult to comprehend his case. In reality he played tag with tradition, for he eloped with his mother-in-law. The mother-in-law's name was Mrs. Helen Hestus, and the funny part of it is that when George and his wife began housekeeping five years ago, Mrs. Hestus made herself so disagreeable that the young people were forced to divide their time between their own home and the homes of neighbors. This condition of affairs continued until a year ago, when Sangfoss began to tolerate the old woman and finally cast longing glances at her across the dinner table.

At this juncture Mrs. Sangfoss made a big mistake. She supposed that George and her mother were just becoming acclimated and didn't even venture a guess at the real state of affairs until she woke up one morning and found this note:

"Dearest Wife: I am gone. Your ma is my wife; she is all wright. When she dies, see if me and you can fix things up again. Plese don't get marrit, because when your ma dies come back to you, maybe. Your husband."

The Life of a Watch 25 ©

JAS. BOSS Stiffened GOLD Watch Cases are guaranteed for 25 years. Few solid gold cases will last that long without wearing too thin, to safely protect the works. If you want a watch case for protection, durability and beauty, get the Boss with the keystone trade-mark stamped inside. Send for booklet.

THE KEYSTONE WATCH CASE CO., Philadelphia.

SPORTING NEWS

ON THE DIAMOND.

The Hope Y. M. A. management has decided to place Rushmore in the box in Saturday's game with the Y. M. C. A.

Manager Monahan, of the St. Mary's, has practically completed arrangments with Scotch Plains for a game in September. He has also secured two new players who will be seen at the close of the League season and will be permanent features of the team next year. They are William Leonard and Michael Kavanaugh, both of whom have been playing with the Elizabeth Stars.

GOLF.

The finals for the club championship cup and regular play for the Hooley cup will be the leading attractions on the Hillside Tennis and Golf Club course, Labor Day. It will mark the opening of the fall season when most of the members will have returned from their summer outings. There will also be men's foursomes and no doubt other events will be arranged for the day. On the tennis courts there will be play for the Labor Day cups, mixed doubles.

CONTRACTS AWARDED.

Trustees of New Brunswick Library Have Announced Contractors.

(Special to The Daily Press.)

New Brunswick, August 21.—Bids for the construction of the new Carnegie Library, to be erected in this city, and for which Andrew Carnegie has promised $50,000, have been opened by the trustees.

The mason work was awarded to T. H. Prior & Sons, of Trenton, at a cost of $24,000, and the carpenter work to George B. Rule, of this city, at a cost of $15,475. The book stands will be furnished by Clark & Baker, of New York, at a cost of $3,296.50.

Othnile Sutton Dead.

Othnile Sutton, son of Charlotte and the late Levi Sutton, died at his home on Elm place, yesterday. He had been in ill health for a long time. He was thirty-two years old and leaves several brothers. The funeral will be held from the residence of his mother, 53 Elm place, tomorrow afternoon at 3:30 o'clock.

To My Friends.

It is with joy I tell you what Kodol did for me. I was troubled with my stomach for several months. Upon being advised to use Kodol, I did so, and words cannot tell the good it has done me. A neighbor had dyspepsia so that he had tried most everything. I told him to use Kodol. Words of gratitude have come to me from him because I recommended it.—Geo. W. Fry, Viola, Iowa. Health and strength, of mind and body, depend on the stomach, and normal activity of the digestive organs. Kodol, the great reconstructive tonic, cures all stomach and bowel troubles, indigestion, dyspepsia. Kodol digests any good food you eat. Take a dose after meals. L. W. Randolph.

Capital and Labor.

We can suit the laboring man with small means or the capitalist with millions with our

Real Estate.

Let us know what you want. Payments arranged to suit purchaser.

ELSTON M. FRENCH,
REAL ESTATE, MORTGAGES & INSURANCE,
Tel. 24. 171 NORTH AVENUE Opp. Depot

CITY JOTTINGS.

—Delicious Jersey peaches, of an excellent quality, are to be had at all prrices at Neuman Brothers.

—Frank Vermeule has resigned his position with the New York Bargain Store, and the first of the week will accept a position with the Schepflin Clothing Company.

—Miss Thain, who a few weeks ago underwent an operation at the hospital, has left that institution and has returned to her home on North avenue, where she is improving rapidly.

STRIKERS WIN.

The Demands Made by Machinists Granted by Elizabeth Firm.

(Special to The Daily Press.)

Elizabeth, Aug. 21—The strike of machinists which has been on at Samuel L. Moore Sons' Crescent Iron Works, Elizabethport, since May 1, was settled yesterday and the men have all returned to work. The Crescent plant was recently absorbed by the new shipbuilding trust, of which Lewis Nixon is head, and he decided to end the trouble.

The dispute was over the hours of labor, the men demanding ten hours' pay for nine hours' work and recognition of the machinists' union by the Moore & Sons' Co. The strikers, it is said, were conceded all this by the shipbuilding trust.

HOPE CHAPEL AFFAIR.

A Church Organization Enriches Its Treasury.

A successful ice cream and cake sale was conducted at the home of Mrs. J. Frederick Wharton, of West Sixth street, last evening, under the auspices of the Woman's Home Missionary Society, of Hope chapel.

In addition an entertainment was given consisting of piano selections by Allen Squire and John Cortright and phonographic selections under the direction of Lewellyn Bevin. The proceeds from the affair will be devoted to the society's treasury.

Wedded in Elizabeth.

At the wedding in St. Patrick's Cathedral, Elizabeth, yesterday morning, of Miss Mary Maloney and Patrick Carroll, a party of Plainfielders was numbered among the assembled congregation. Both young people are well known in this city.

A Modern Home.

Noah W. Pike, of East Front street, is contracting for a number of improvements to be made to the Pike homestead, where he has resided for the past forty-one years. He contemplates putting in water, electric lights and plumbing.

Rev. Dr. Peters' Successor.

Rev. F. W. Troy, of Richmond, Va., has received a call to the Sumner Avenue Baptist church, Brooklyn, and will accept. Rev. Dr. Madison C. Peters, who is well known in this city, was formerly pastor of the Brooklyn church.

Tournament Ended.

In the concluding sets in the tennis tournament played at the Y. M. C. A. yesterday afternoon Schomp defeated Robbie, 6-3, and Rogers 6-4. At the banquet tonight for the contestants the first prize will be awarded to Schomp and the second to Rogers.

Special Delivery.

Congressman Fowler's mail is so heavy that it was necessary to bring a two-horse wagon into service Tuesday at Elizabeth to help out the carrier's. The popular Representatives mail weighed half a ton.

DID YOU KNOW?

THAT we are one of the MOST reasonable places in the city to buy Patent Medicines.

THAT we fill ALL prescriptions carefully, accurately and promptly.

THAT all telephone orders are carefully filled and promptly delivered.

THAT our Soda is LIQUID LIFE on a hot day.

The Watchung Pharmacy,
E. S. F. RANDOLPH, Prop.,
NORTH AND WATCHUNG AVES.
TELEPHONE, 207.

FACTORY INTEREST HAS GROWN IN PLAINFIELD

Growth in Last Year Has Been Larger Than in Any Other City in New Jersey.

IT WILL BE CONTINUED.

SOME FACTS ON THE SUBJECT BY ONE ACQUAINTED WITH THEM.

Says That the Future Will See Plainfield the Home of Many Thriving Industries—It is Particularly Attractive.

Plainfield's principal fame is as a residential city. Her boast is her beauty. The casual stranger visiting the place might depart with the impression that few industries are here, and that fortunate nearness to the metropolis with quiet and pleasant surroundings, is her only excuse for existence among things mundane. The impression to be gained is a false one.

According to statistics just compiled it has been found that during the last year the factory interest has grown to a greater extent in Plainfield than in any other city of the State of New Jersey. A man, who makes regular visits here for the purpose of obtaining information for industrial directories, who is also in touch with the development in every other place of any importance in the State, was in Plainfield yesterday afternoon, and he is of the opinion that no other city in the Union has made such rapid strides in this direction as Plainfield. It was his prediction that before a great many years shall have passed away Plainfield will be a busy and thriving manufacturing town, outrivalling the communities of the present whose greatest fame is their workshops. From his intimacy with the marts of trade throughout the Union and their managers, he thinks that this city has superior advantages to offer for large firms that are anxious to locate in a desirable and convenient place.

The remarkable fact revealed by the reliable statistics referred to, is not remarkable at all after a little moment's thought. Frequently many of the older concerns here have built or are building extensions to their plant. Some of the firms are working both night and day to fill orders, and their goods are shipped and used in every part of the Union. The Pederick & Ayer Company, of Philadelphia, are even now having new buildings erected here for the purpose of locating their plant in this city.

PERSONAL.

Frank Rathbun, of Netherwood, left yesterday for Rhode Island to attend the funeral services of his grandmother, who died there recently.

A Generous Act.

Through the generosity of L. W. Randolph, the children at the Netherwood Fresh Air Home were given a drive yesterday afternoon. Ninety of the little tots and a few of the mothers were driven about town and the suburbs. One of the places visited was Hope Common when the charity baseball game was in progress.

Only Slight Damage.

Sparks from a bonfire, started by boys, set fire to the outside of Daniel Ginna's pad factory on Sycamore street, yesterday afternoon. Fire headquarters was notified and the chemical engine responded. The blaze was quickly extinguished with only nominal damage.

Thieves at Work.

(Special to The Daily Press.)

New Brunswick, Aug. 21—Alexander Gulick, janitor of the Pitman Methodist church, yesterday discovered that thieves had been in the building. An attempt had been made to break into a box in which were a number of deeds and mortgages.

Stephen Lefler Buried.

Funeral services over the remains of the late Stephen Lefler were held at St. Stephen's Episcopal church, Netherwood, yesterday afternoon. Rev. Wm. Vincent Dawson was the officiating clergyman. The interment was at Hillside cemetery.

Rescue Mission.

The meeting at the Rescue Mission promises to be of more than usual interest tomorrow evening. A general invitation is extended to the public.

Use Press Want Ads.

WORK OF SNEAK THIEF.

Home of James Anderson Entered and a Haul Made—No Clue to the Perpetrator.

A telephone message received at police headquarters last night informed the officials that the home of James Anderson, of West Fourth street, opposite the car barns had been entered by sneak thieves. The informant further stated that $51, a gold chain and a ring had been taken from a bureau on an upper floor.

Patrolmen were sent to the scene and found the information to be correct but could learn nothing of any importance. This morning Patrolman McCarthy heard that a West End boy of shady reputation had been about the premises and took him into custody. He was given the third degree at headquarters but no evidence was secured to warrant his being held.

BROKE HIS ARM.

Contractor Meets With Painful Mishap While Operating Windlass.

Benjamin Ruckman, a contractor living on Plainfield avenue, suffered a broken arm in a peculiar manner, this morning. He was called to the stable of Dr. VanHorn on West Fifth street, to remove a horse which had died during the night. In operating the windless attached to his wagon a clutch slipped and struck him a terrific blow on the arm. The broken bone was attended by Dr. VanHorn.

FLORISTS.

CUT FLOWERS.

Palms, Ferns and Flowering Plants. Immense stock at low prices. Decorations and Floral Design Work a Specialty.

STANLEY,
112 North avenue. Telephone, 1983.
Greenhouses, 1112 South av. Telephone, 1311.

-:-FLORIST-:-
WM. H. BROWER'S SONS,
946 Broadway, New York, between 22d and 23d Streets.
Orders received at the residence of JOHN L. BROWER, 127 East Fifth Street, corner Sycamore Street, Plainfield.

L. L. Manning & Son,
STEAM GRANITE WORKS,
Corner Central Avenue and West Front Street, opposite First Baptist church.

Townsend's Granite Works
Fourth and Richmond Sts.
Tel. Call 1884. Westfield Trolley Passes My Office

T. A. MOORE,
Undertaker and Embalmer,
OFFICE 508 WATCHUNG AVENUE.
RESIDENCE 124 WATCHUNG AVENUE.
Tel. 514. Office open day and night.

GEO. W. COLE,
UNDERTAKER AND EMBALMER.
200 W. Second St. Telephone 153.
Office open Day and Night.

ESTABLISHED 1872.
P. CASEY & SON,
UNDERTAKERS AND EMBALMERS.
Office: 16 Park Ave
Residence: 417 W. Third St. Tel. 1082
Office open Day and Night.

MARRIED.

KINSMAN—DAVIS—At Albany, August 12, 1902, Mr. Frank E. Kinsman, of Plainfield, N. J., and Miss Mary E. Davis, of Albany, N. Y.

DIED.

SUTTON—On Wednesday, August 20, 1902, Othnile, son of Charlotte and the late Levi Sutton, aged 32 years.

Funeral private, at the residence of his mother, 53 Elm place, on Friday, August 22, at 2:30 p. m.

WANTS AND OFFERS

WANTED—Pony, or pair, with cart, harness, etc. Address, with price, Pony, care Press. 8 21 6

WANTED—Two or three unfurnished rooms; central location; refined people. Address Rooms, care Press.

LOST—On Front street, near Woodhull & Martin's, pair of gold eyeglasses; suitable reward for return. Address Box 32, Dunellen, N. J. 8 21 2

$8 WILL buy a Singer sewing machine, in good order. 143 East Front street. 8 21 3

LOST—Gold breastpin with hair. Leave at 20 Elm place. Reward.

APARTMENTS and board wanted in refined private family for gentleman, wife and two girls 8 and 5 years respectively. Apply, with full particulars, Box 26, Woodbury, N. J. 8 21 2

WANTED—A middle-aged German woman to do general housework in a small family of adults; must have good reference. Apply at 1112 Putnam Ave. 8 21 2

WANTED—Situation at general housework, in small family. 330 East Fourth street. 8 21 2

WANTED—Butler, for private boarding house. 134 Crescent Ave. 8 21 4

FOR SALE—FINEST BUILDING LOTS IN PLAINFIELD ON WHICH TO BUILD HOMES; COSTING FROM THREE TO FIVE THOUSAND DOLLARS EACH. PARTICULARS OF CHAS. L. MOFFETT, ATTORNEY, CORNER PARK AND NORTH AVENUES. 7 26 tf

S. SCHEUER & CO., NEW JERSEY'S LEADING GROCERS Estab. 1860.

Are offering these Special Bargains
FOR FRIDAY AND SATURDAY.

Force— per package	12½c	Shredded Wheat Biscuits, package	10c	Hires' Root Beer Extract, per bottle	12c
Cooper's Gelatine, per package	6c	Gold Medal Cleaned Currants, 1 lb package	6c	Fancy Juicy Lemons, per dozen	12c
Burnham's Clam Chowder, 3 lb can	14c	Tomatoes, solid packed, per can	10c	Campbell's Assorted Soups, 3 cans	25c

Extra Ham Special } BEST SUGAR-CURED HAMS, lb 13c { Extra Ham Special

Flour, finest Minnesota XXXX Patent Flour, 24½lb bag	58c	Butter— Best Elgin Creamery, per lb	25c	Cheese, Best Full Cream, a lb	14c
Armour's Potted Ham or Tongue, a can	4c	Sardines, Packed in Oil, can	4c	Rice— Choice Carolina, per lb	4c
Mason's Quart Jars per dozen	48c	Uneeda Biscuits, per package	4c	Zu Zu Ginger Wafers per package	4c

MEATS AND PROVISIONS.		CANNED MEATS and FISH.		VEGETABLES.	
Fresh Killed Spring Chickens, per lb	20c	Roast Beef, 1 lb can	13c	New Potatoes, pony basket	15c
Leg Mutton, lb	14c	Corned Beef, 1 lb can	13c	Sweet Potatoes, pony bas,	25c
Hindquarters Lamb, lb	16c	Potted Ham, ½ lb can	9c	Egg Plants, large size	5c
Shoulder Lamb, lb	12c	Potted Tongue, ½ lb can	9c	Cabbage, large heads	5c
Lamb for Stewing, lb	7c	Potted Chicken, can	9c	Jersey Cucumbers, 6 for	5c
Rump Corned Beef, lb	15c	Roast Chicken, 2-lb can	25c	Green Peppers, per dozen	10c
Plate Corn Beef, lb	7c	Veal Loaf, can	12c and 22c		
Prime Chuck Roasts, lb	14c	Soused Mackerel can,	14c		
Cooked Pressed Ham, lb	15c	Brook Trout, can	12c		
Smoked Bologna, lb	10c	Little Neck Clams, can	12c		
Cooked Corned Beef, lb	15c	Glen Cove Oysters, can	10c		
		Sardines, in mustard, can	8c		

WANTED—Five strong boys, over 17 years, to work at plumbing trade. Apply 187 North Ave. 8 20 tf

5-ROOM flat to let; improvements; good neighborhood. Chas. L. Moffett, corner Park and North Aves. 8 20 3

WANTED—A competent chambermaid and waitress; colored. Apply, Thursday afternoon, at 506 West Seventh street. 8 20 2

BEFORE selling your furniture see LaTourette, 33 Somerset St. 8 20 6

HOUSES for sale, rent or exchanged; insurance placed in all branches; money to loan; appraisements made. Mulford, opposite depot. 2 1 tf

$22,000 to loan on Plainfield business property at 5 per cent interest; would divide it. Charles L. Moffett, attorney, corner Park and North Aves. 8 8 tf

MONEY TO LOAN on bond and mortgage. J. F. MacDonald, 149 North Ave. 8 16 6

LOANS NEGOTIATED. J. T. Vail. 177 North avenue. 10 3 tf

FOR SALE CHEAP—Square piano, in good condition. Apply 321 East Front street. 8 19 3

WANTED—Plain sewing by day; reasonable. Address Sewing, care Press. 8 19 3

WANTED—A competent girl for general housework; must sleep at home. Call at 308 East Third St. 8 20 2

LOST—Pair of eyeglasses in case, on West Front street. Finder rewarded by returning to this office. 8 20 2

WANTED—Man to work on farm. Haye's Farm, Dunellen, N. J.

SPECIALTY North Plainfield property; houses to rent from $20 month and upward; houses for sale from $1,000 and upward; insurance in best companies. Geo. F. Brown 94 Somerset St. Telephone 1541. 1 11 tf

FARMS for sale; real estate and insurance. Wm. H. Rogers, Washingtonville, N. J 4 10 tf

MONEY to loan in amounts to suit borrower. Reed & Coddington, 149 North Ave. 8 18 12

SEVERAL rooms, with first-class cuisine; terms reasonable. 1121 Putnam Ave. 8 18 12

PROPERTY sold, rented or exchanged. Fire insurance, fidelity bonds, plate glass and burglary insurance; mortgages at 5 per cent. 171 North Ave. Elston M. French. 12 20 tf

WANTED—3 men; must be hustlers, reference required; good chance for advancement. Call or address, G. W. Bennington, Prak and North avenues, Plainfield, N. J. 8 19 3 o d

MONEY to loan on bond and mortgage. Charles L. Moffett, attorney, corner North and Park avenues. 5 9 tf

FIRST-CLASS help and first-class places at the Swedish Intelligence Office, 22 Somerset place. 8 23 tf

TO LET—322 East Fifth street, from Sept. 1, house 9 rooms, fully improved. Key at 326 East Fifth street. 8 20 tf

Plainfield Business College
OPENS SEPT. 2.
DAY AND NIGHT.

For Anything in Real Estate
call or write Ira L. LaRue, Plainfield, N. J.
"As well known as the town pump."

MEN'S $8, $10 & $12 Spring SUITS
Reduced to $5.00

Including Blue and Black Cheviots, Fancy Cheviots and Cassimeres, in light and dark colors, also the latest shades in pencil striped flannels. All purchased by us this week from one of the world's most reliable and celebrated manufacturers of clothing.

Plainfield has not known such a clothing sensation in years, as every suit is desirable and offered at half and for less than half the actual value. It will be wise to choose early before your size is sold out.

Sale begins at 8 a. m. Saturday.

New York Clothing Co
M. WEINBERGER, Manager,
214 W. Front St., PLAINFIELD, N. J.

THE PLAINFIELD TRUST COMPANY. NEW JERSEY.

CAPITAL
$100,000.00.

Acts as Executor, Administrator or Trustee.

Receives Active Checking Accounts and Allows Interest on Daily Balances.

Operates a Saving's Department

O. T. WARING, President.
A. V. HEELY, Vice-President.
HENRY A. McGEE, 2d Vice-Pres.
J. HERBERT CASE, Sec'y and Treas.

WARREN CHAPEL EXCURSION
—TO—
Asbury Park and Ocean Grove,
Leaving Plainfield at 8 a. m.,
Thursday, Aug. 28,
STOPPING AT LONG BRANCH.
Baggage Car for Baby Carriages, Bicycles, Lunch Baskets, etc.
Leave Asbury Park at 6:00 p. m.
Tickets, 1.25 Children 90c

BASEBALL
—AT—
Scotch Plains
Saturday Afternoon, 3:30.
Great Game—Locals vs. Sydney
Brooklyn's crack team. Trolley direct to grounds

We Will Build You a House To Suit.
YOU PAY FOR SAME AT THE RATE OF
$7.50 to $10
A MONTH PER $1,000 OF COST, THIS INCLUDES INTEREST, PRINCIPAL, TAXES AND EVERYTHING.
Economic Contracting Com'y.
C. S. NICHOLSON, Local Manager,
First National Bank Building.

CLACY & FARLEE,
late of the New York Painting & Decorating Co.
Painters, Decorators and Paperhangers.
All work guaranteed. Estimates freely given.
LOCK BOX 582, PLAINFIELD, N. J.
JOHN CLACY, 510 Madison Ave.
8 15 6 G. S. FARLEE, 137 E. Front St.

CYCLISTS' CALENDAR.
Sun Rises 5:17 a. m.
Sun Sets 6:50 p. m.
Bicycle lanterns must be lighted at 7:50 p. m.

THE DAILY PRESS.

THE WEATHER.
Fair tonight, and Saturday; cooler tonight.
Thermometer 74.

ESTABLISHED MAY 10, 1887 — PLAINFIELD, N. J., FRIDAY, AUGUST 22, 1902. — TWO CENTS A COPY—$5 A YEAR.

THOS. A. NEVINS, SR., PROMOTER, IS DEAD

Prime Mover in Organization of the Local Street Railway Company, Passes Away.

A REMARKABLE CAREER

DIES AT HIS HOME IN CASTLE CONNELL, IRELAND, YESTERDAY.

Starts Life as a Coachman, and Rises to Position of Promoter and Financier—At One Time Engaged in Banking Business.

A cable message received at Orange yesterday brought the news of the death Thomas A. Nevins, Sr., which occurred at Castle Connell, county Limerick, Ireland, yesterday morning. The elder Nevins had lived in Ireland several years, paying brief visits to this country each year. Coming to this country as a lad of twenty, Mr. Nevins began life here as a coachman, but his shrewdness and native ability soon led him into business as a contractor, and he became prominent as a successful promoter and financier. He was the prime mover in the Plainfield Street Railway Company and furnished considerable capital towards its construction.

He was a member of the Orange Board of Education from 1890 to 1894. He was born in Ireland on May 30, 1844, and in Orange was first employed by J. S. Otis, a member of the firm of H. B. Claflin & Co. Mr. Otis was the owner of large tracts of property, and was engaged in developing them, and this gave young Nevins his first ideas about money making. He worked hard and steadily prospered. He bought vacant land, cut it into streets, and sold it. He went into the electrical contracting business, and built trolley lines. He bought a large tract of land in East Orange, cut it up into streets, got the town to macadamize it, bid on the work, got the job, took the town's bonds in payment, and paid his own assessment for the improvement under the law which enabled him to make ten annual payments. He bought Holly Hall, the handsome residence of the late Gardner R. Colby in East Orange, named after H. Hudson Holly, the architect, lived there for a time and then went to Ireland and astonished people by buying Kileen Castle. He afterward sold it. Mr. Nevins made a substantial fortune by the consolidation of the street railways of Detroit, which he accomplished. He also consolidated all the gas interests in the vicinity of Haverhill, Mass. His latest scheme was to consolidate the trolley lines between Liverpool and Manchester. His son sailed for Europe a month ago to complete this deal. The lines were to be built entirely with American money. The father and son were engaged in the banking business at 45 Wall street, New York.

Among his near relatives is his son, Thomas A. Nevins, of Orange; a nephew, Michael Nevins, of this city, who is employed on the local trolley, and Harry and James McCormick, formerly of Plainfield. Mr. Nevins, the son, is now in Europe, as is also Harry McCormick, the latter having been there for a long time constructing trolley roads. James McCormick enlisted in the U. S. Army. His present whereabouts is not known.

SUCCESSFUL AFFAIR.

Ball Given by Warren Engine Company in Saengerbund Hall Well Attended.

Most successful of the series was the ball under the auspices of Warren Engine Company in Saengerbund Hall last evening. Notwithstanding inclement weather, the attendance was exceptionally large. Music for the occasion was discoursed by Naylor's orchestra. The committee in charge of the floor was David Allen, L. B. Bodine and Lewis Feiring.

Down in the basement refreshments were served. T. Kesselring, J. J. Stahl and A. Brokaw was the committee in charge. A little side show was conducted by Ed. Smith and E. Smalley. George Stewart and George Fairchild were the door committee.

Church Benefit.

The missionary societies of the Calvary Baptist church will give a musicale in the church Thursday evening, September 4, for the benefit of the church.

N. D. Drake to Lead.

"Life of Faith" will be the topic at the Christian Endeavor meeting in the First Baptist church this evening. N. Douglass Drake will lead.

MISS BLUE DIES.

New Market Resident Succumbs to Long Illness—Funeral Tomorrow Afternoon.

Miss Sarah J. L. Blue, one of New Market's best known residents, died at her home, yesterday afternoon. Death was due to capsus from which she had long been a sufferer. Miss Blue was sixty-eight years old and leaves one brother, Calvin Blue, three sisters, Miss Jane Blue, who lived at home, Mrs. Hilliard, of Dunellen, and Mrs. Abner Coriell, of New Market, also a half sister.

Funeral services will be held from her late residence tomorrow afternoon at 2:30 o'clock.

ALMOST A CENTENARIAN

MRS. EUNICE BIXBY DIES AT HOME IN MT. PLEASANT.

Is Survived by Many Descendents—Father Fought in Revolutionary War—Was Well Preserved.

Mrs. Eunice Bixby, regarded as the oldest woman in Middlesex county, died at her home in Mount Pleasant, yesterday. She had attained the remarkable age of ninety-nine years and was possessed of all her faculties with the exception of hearing, which she lost three years ago. She was exceptionally bright and like the proverbial centenarian, remembered all the important events that occurred during the early part of the last century.

Mrs. Bixby was the daughter of Eli Phalet Mundy and was born in Vermont. Her father was one of the Vermont Continentals. She was twice married, her first husband being Jacob Farlee and her second Caleb Bixby who died in 1897. By her first marriage she had four daughters and one son and her second, two daughters, all of whom are living but two. She also leaves thirty-four grandchildren, fifty-seven great grandchildren and four great-great-grandchildren. Her father and mother lived to advanced ages, the former dying at ninety-five and and latter eighty-seven.

The body has been shipped to South Framingham, Mass, where interment will be made.

JACOBS COMING.

The Evangelist and Chorus Leader to be at Camp Woolfe, Westfield, Next Sunday.

Plans are being formulated to make next Sunday a red letter day at Camp Woolf, Westfield. F. H. Jacobs, the evangelist and chorus leader, who was associated with the late Mr. Moody, will conduct the afternoon service at the Westfield Fresh Air Camp at 3:45 o'clock. A choir of two hundred voices will assist Mr. Jacobs. The trolley cars will run under 10 minutes headway from 3 until 6 o'clock for the accommodation of the camp visitors.

Last Chance.

The last opportunity of the season to visit Asbury Park and Ocean Grove at a popular rate is offered by Warren chapel's excursion, which takes place Thursday. It will terminate the series of excursions to the twin resorts from this city for the summer. The train will leave the North Avenue station at 8 o'clook and will allow a full day at the shore before returning.

Building a Home.

G. Harry Squires has signed an agreement with John Abbott, the contractor, for the erection of a house of stone and wood to cost between $9,000 and $10,000. It will be erected on the two lots facing the city park on the corner of Arlington avenue and Eighth street. The ground is valued at $7,000.

Wedded in Albany.

Announcement is made of the marriage of Frank E. Kinsman, of Sherman avenue, to Miss Mary E. Davis, of Albany, the affair being celebrated Tuesday, August 12, at the home of the bride. Following a bridal trip, the couple will reside on Sherman avenue.

Unique Features.

The Sunday-school session at the Park Avenue Baptist church next Sunday morning will be of especial interest, and will include vocal and instrumental music, cornet solos, recitations by Miss Aimee Emmons and music by a vocal quartette.

Mentally Weak.

No disposition was made of John Lannon's case in the city court, this morning. He has been examined by physicians and found to be mentally irresponsible for his craze for drink. If his relatives desire it, he will be placed in an institution.

—If you have a liking for iced tea have it made from no other but Neuman Brothers' Formosa Oolong. It's simply delicious.

INCIDENT IN HISTORY OF QUAKER MEETING

An Unostentatious Wedding in Days of Yore and the Poem it Inspired.

THE QUAKERESS BRIDE.

THE "BRIDE" IS STILL A RESIDENT OF THIS CITY.

Poem by Mrs. W. B. Kinney, a Very Gifted Writer—Mrs. Elizabeth C. Stedman, Mother of E. C. Stedman, a Witness of Marriage.

The stories of the Friends' Meeting House at Plainfield, N. J., published in the New York Tribune of May 25, and the Newark News of May 22, has recalled to the minds of the town's oldest inhabitants many interesting facts in connection with the ancient house of worship, founded in 1787.

One of these pleasant stories is full of romance and literary remembrance. In this quaint meeting house on the twenty-sixth day of 12th month, 1838, occurred the marriage of Mary W. Harned and Isaac W. Laing. According to the custom of Friends, no ritual was used but the simple one in which the bride and groom pledge their troth, without the intervention of minister or priest. Mrs. Elizabeth Clementine Stedman, the mother of Edmund Clarence Stedman, who was living at the time of her widowhood at the country home of her father, David L. Dodge, on the place well-known for many years as the Martine Estate, was one of the guests at the wedding. The simple beauty of the wedding inspired the following poem, entitled "The Quakeress Bride":

No, not in the halls of the noble and proud,
Where fashion assembles her glittering crowd;
Where all is in beauty and splendor arrayed,
Were the nuptials performed of the meek Quaker maid.

Nor yet in the temple, those rites which she took
By the altar, the mitre-crowned bishop and book;
Where oft in her jewels stands proudly the bride,
Unawed by those vows which through life shall abide.

The building was humble, but sacred to One
Who heeds the deep worship that utters no tone;
Whose presence is not to the temple confined,
But dwells with the contrite and lowly of mind.

'Twas there, all unveiled, save by modesty, stood
The Quakeress bride, in her white satin hood;
Her charms unadorned by the garland or gem,
Yet fair as the lily just plucked from the stem.

A tear glistened bright in her dark, shaded eye,
And her bosom half uttered a tremulous sigh,
As the hand she had pledged was confidingly given,
And the low murmured words were recorded in heaven.

I've been at the bridal where wealth spread the board,
Where the sparkling red wine in rich goblets was poured.
Where the priest in his surplice from ritual read
And the solemn response was impressively said.

I've seen the fond sire, in his thin locks of gray,
Give the pride of his heart to the bridegroom away,
While he brushed the big tear from his deep furrowed cheek,
And bewed the assent which his lips might not speak.

But in all the array of the costlier scene
Naught seemed to my eye so sincere in its mien,
No language so fully the heart to resign,
As the Quakeress bride's—"Until death I am thine."

"The Quakeress Bride" is living still in Plainfield and was one of the guests at the New York Yearly Meeting this year. She is the mother of Mrs. Charles Sandford, of East Front street.

The writer of this poem afterward became the wife of William Burnet Kinney, founder of The Daily Advertiser, Newark, N. J. During her widowhood and a long residence abroad her contributions to magazines and periodicals were extensive. Nothing in her writings shows more fully her reverence for simple truth than her appreciation of the poetical beauty of the unostentatious Quaker wedding.

Good Service.

Considering the great number of electric storms this year which have given the telephone company no end of trouble, Manager C. W. Runyon and his men have succeeded in keeping the lines in order. Only for a short time has the service been interfered with.

Illustrated Lecture.

The 4 o'clock meeting in Y. M. C. A. Hall Sunday afternoon, will be in charge of Alex. F. Irvine, of New Haven, Conn. His topic will be "The Tools of a Carpenter," and will be illustrated. Every man in Plainfield is cordially invited to attend.

To Make Address.

A. A. Lake, of Dunellen, will speak at the Netherwood Fresh Air Home Sunday, August 24. A cordial invitation is extended to all to be present.

—Use Press want ads

WILL OF MRS. FAIR VERIFIED BY FAMILY

Mr. and Mrs. Wm. Smith in Changing Their Plans, Decide Not to Go West.

CONFERENCE IN EAST.

THE BODIES ARE EXPECTED TO ARRIVE BY STEAMER ON SUNDAY.

Jewels of Dead Woman Bequeathed to Mother, With Understanding That They be Distributed Among Children—One Not Interviewed.

Responding to the efforts of William B. Smith, the brother of the late Mrs. Charles G. Fair, to communicate with Mrs. Herman Oelrichs, of New York, the latter's attorney sent a messenger to Plainfield Wednesday afternoon to see Mr. Smith. The two returned to New York where a conference was held with representatives of the Fairs regarding the arrival of the bodies of Mr. and Mrs. Fair from Paris. Mr. Smith was informed that he would be kept in touch with all important details concerning affairs of the estate.

Mrs. Smith was seen yesterday afternoon and she declared that she and her husband would not go to San Francisco as they originally intended to do. The change in these plans is due to the fact that the caskets will not be opened after their arrival in New York.

Mrs. Smith was shown a newspaper dispatch from SanFrancisco giving details of Mrs. Fair's will, and she confirmed the same, adding that it was not complete. She admitted that when Mrs. Hannah Nelson, the mother, left for the west she had a duplicate copy of the will, but this fact was kept a secret. She said that there are $10,000 worth of jewels left to Mrs. Hannah Nelson with the understanding that she is to divide them among the children, but she did not believe that the children are anxious to get the jewels, as they have little use for them.

Mrs. Abram Nelson, when seen by a representative for The Daily Press, refused to talk for publication. She has been sought after every day by lawyers and newspapermen and she is evidently tired of being asked innumerable questions.

William B. Smith was in Plainfield yesterday afternoon and completed the deal for disposing of his business, receiving the money. He still asseserts that he is not seeking the millions left by the dead sister and her husband, but declares that he only wants what is rightfully due him. He also says that if he or his relatives wanted to get the money involved there is nothing that could stop them. He spoke of a letter which he received from his sister last Monday. It was written several days before her death. In this letter, Mr. Smith says, Mrs. Fair informed him that she would be home September 1, but, he added, "Little did she think how she would come home."

The relatives in New York have promised to send Mr. Smith word the day prior to the arrival of the bodies in New York so that he or any of the relatives at New Market can go to the city if they wish to. So far as can be learned the heirs at New Market are apparently satisfied with the terms of the will of Mrs. Fair.

CELEBRATE THE FOUNDING

KNIGHTS AND LADIES OF HONOR TO HOLD GALA AFFAIR.

Members of Organization to Gather at Newark—History of Order—Other Details.

Lodges of Knights and Ladies of Honor of Union, Essex and Passaic counties have united in forming a general committee to make arrangements for the celebration of the twenty-fifth anniversary of the founding of the order. Doelger's Park, Newark, September 16, will be the place and date of the celebration.

The Knights and Ladies of Honor, organized in 1877, have now a membership of 58,000. There are nearly four thousand members in New Jersey. The headquarters are located in Indianapolis. Since the order was started death claims amounting to more than $19,000,000 have been paid. The order is in a highly prosperous condition.

—A special price for tomorrow has been placed by Neuman Brothers on 100 large baskets and 125 eight quart baskets of extra good quality peaches.

DR. ALBERT PITTIS AS A LIFE SAVER

Rescues Raymond Rockfellow, a Youth of Four Years, From Drowning in Brook.

IS AN ACT OF HEROISM.

PLUNGES IN AFTER LAD AND SUCCEEDS IN BRINGING HIM ASHORE.

Hard Work to Revive Youngster—Boy Fishing From a Log Fell Overboard—James Haggerty Assisted the Doctor.

At the risk of his own life, Dr. A. Pittis, the borough physician, this morning, rescued from drowning, Raymond Rockfellow, the four-year-old son of Mr. and Mrs. Geo. Rockfellow, of Elm place. The doctor leaped off the stone coping of the Elm street bridge into Green brook and unaided managed to get the unconscious form of the boy to shore. Without attempting to remove any of his wet garments, the physician set to work to resuscitate the lad and succeeded only after a half hour's hard work. But for his prompt action the boy would have been brought home to his mother a corpse, who, all unconscious of her child's peril, was performing her household duties within a stone's throw of the bridge.

The spot where Raymond fell in is one of the deepest in the course of the brook and one child was drowned there a few years ago. He, himself, had a narrow escape from a like fate by falling off the bridge three months ago. He had been warned to stay away from the spot but this morning he secured permission to go fishing and crawled to the end of a log which overhangs the pool. No one knows how it happened but in some way he fell off the log and sank unseen into the water. He had evidently been in some time when Dr. Pittis happened to pass over the bridge just in time to see the water close over his head.

The physician ran to the bridge coping and without even removing his coat, leaped into the water. He encountered the boy after a brief search and then swam ashore. The little fellow had swallowed a great deal of water and even if some one else had rescued him, it is doubtful if he could have been revived. With his knowledge of such cases and the help of James Haggerty, of Elm place, he set to work and as stated, brought the little fellow to consciousness. He was then taken to the surprised mother and not until then did Dr. Pittis think of himself. He hurried home to change his clothing and so far has felt no ill effects from his impromptu bath.

DESIGN CHOSEN.

Commission Selects Design for New Jersey's Soldiers Monument for Antietam.

The various designs for the memorial to New Jersey soldiers to be erected at Antietam have been examined, and the one submitted by John L. and William Passmore Meeker, of Trenton, has been accepted. There will be some minor changes in the design before the work is undertaken.

The monnment will consist of a base and shaft of granite, surmounted by a bronze figure of a captain of infantry in the uniform of 1862.

The monument will be erected on the battlefield and dedicated next fall, when the forty-first anniversary of the battle, which took place September 17, 1862, will be celebrated.

INTRICATE CASE.

His Honor Justice Hand Sits in Judgement.

Justice Hand reserved decision yesterday in an action in tort brought by L. C. Beekman against Joseph Metler in trover and conversion for goods that Wm. H. Bohl sold Metler, to be paid for one year from date. Failing to settle as agreed Metler was to forfeit both goods and amount already paid. When the year was up and certain moneys, it is claimed, still due, Bohl assigned agreement to Beekman who now demands settlement. W. S. Angleman appeared for Metler and S. S. Swackhamer for Beekman.

German Picnic.

Members of the German Lutheran Reformed church held a picnic at Koch's Grove, Watchung, yesterday. A very pleasant day was spent. The committee in charge of the arrangements was Rev. Theodore Duensing and Richard Warnick.

—Use Press Want Ads.

IMPROVING ROADBED.

Jersey Central Making Improvements Along Its Line in This Vicinity.

A gang of laborers is now engaged in putting new ballast along the westbound main line of the New Jersey Central Railroad in this city. The work was started near the North Avenue station yesterday. The dirt is being carted away and in its place substantial ballast will be used. It is expected that the eastbound main track will be treated the same upon the completion of the westbound. Along other parts of the road the company is making improvements tending to better the condition of the roadbed.

S. S. CHILDS NOT IN RACE

POPULAR RESTAURANT MAN IS NOT AFTER THE SENATORSHIP.

He Does Not Seek the Congressional Nomination Either, According to His Friends.

Sameul S. Childs, of Bernardsville, will not enter the race for the Democratic congressional nomination in the Fourth district, nor will he be a candidate for the State senate, according to reliable authority. The famous restaurant man is taking a rest and it is said that his business affairs have been a heavy strain on him of late. Entering the fight for either one of these nominations would mean hard work and it is said that he does not desire to undertake it.

Should Mr. Childs step out of the senatorial race, Major Nelson Y. Dungan, of the Second regiment, and former prosecutor of Somerset county, would very likely be named as the Democratic candidate. Mr. Dungan is a man of great popularity and is particularly well known throughout the county, where he has always resided.

There is quite a satisfactory understanding between Major Dungan and Mr. Childs, and in the event of the latter deciding to make a fight for the nomination Major Dungan is not likely to give him much opposition.

"Mr. Childs would make a good candidate and is my second choice," said Major Dungan laughingly when the subject was broached to him.

STUDY OF NEWSBOYS.

Interesting Narrative on Career of These Lads by Kenneth Robbie, of the Local Y. M. C. A.

In the last number of The Association Seminary, a monthly magazine published at the Y. M. C. A. Training School at Sprinfield, Mass., appears an article, entitled "A Study of the Newsboy," by Kenneth Robbie, secretary of the boys' department in this city. Mr. Robbie describes the checkered existence led by these lads in the cities of New York, Grand Rapids, Mich., and Springfield, Mass. He tells about the work that has been done in the way of housing and educating these waifs of the street in the metropolitan districts, and the narrative is interesting and instructive. In concluding Mr. Robbie suggests that among the newsboys there is a wide field for the Y. M. C. A. with its abundant resources, ability and influence.

Runaway Horse.

A skittish horse, driven by Walter Tweedy, of New Brunswick, ran away on West Front street yesterday afternoon. One of the traces was insecurely fastened, and falling, dangled about the animal's heels. The animal bolted out at once and started on a mad pace along the highway. Several people crossing the street at different points and a number of bicyclists had a narrow escape from being run down. Tweedy kept a tight rein on his steed and finally succeeded in bringing the animal to a standstill.

Battleship's Big Boilers.

The number of boilers to be put in the battleship New Jersey, building in the Fore River ship yard at Quincy Point, has been reduced one-half by increasing their size. Instead of having twenty-four boilers each measuring 17x14x12, the big war vessel will be given twelve boilers each 19x14x12.

Benevolent's Entertainment.

Benevolent Council, No. 256, J. O. U. A. M., will celebrate the first anniversary of its organization this evening by giving its members and friends an elaborate entertainment. The affair will take place in Washington Hall, which has been expressly engaged for the occasion.

Fraternal Visit.

Iona Council, Degree of Pocohontas, will pay a fraternal visit to the Perth Amboy Council, this evening. The members will go by stage, which leaves the corner of Park avenue and Front street at 6:30 o'clock.

THROWN INTO ROAD; THREE ARE INJURED

Horse Takes Fright and Precipitates the Coachman and Others Into the Street.

WOMAN IS IN HOSPITAL.

THE ACCIDENT HAPPENED ON WEST SIXTH STREET YESTERDAY.

Wm. Ransom, the Driver, Confined to Home With Injuries—All Are Suffering From the Shock and Bruises—Injuries Not Serious.

As a result of turning the corner of Park avenue and West Sixth street at too rapid a pace, yesterday afternoon, a Stanhope belonging to Mrs. L. W. Serrell, of West Seventh street, in which were her coachman, William Ransom, of Cottage place, Mrs. Pruedence Lyman, of New street, and the latter's granddaughter, Miss Ella Wheeler, of West Front street, was suddenly overturned. The occupants were precipitated to the street and all more or less severely injured. Mrs. Lyman was rendered partially unconscious and appeared to be in such a condition that it was deemed advisable a short time afterward to remove her to Muhlenberg Hospital. Ransom was badly shaken up and was taken to his home where he is now confined. The little girl escaped with contusions and the loss of several teeth

Ransom started from the Serrell residence shortly after 5 o'clock to take Mrs. Lyman and grandchild to town. They were driving along West Sixth street, when a dog laying in the road, startled the horse and set it off at a fast trot. Ransom made an effort to stop it and succeeded so far as to surmise he could turn the corner, and was taken by surpise when the vehicle went over. He returned his presence of mind and continued his hold on the reins, thus preventing the horse from running away.

Assistance was quickly secured and the injured persons were taken to residence in the vicinity and physicians were summoned. All were suffering more or less from shock and were badly cut and bruised. Mrs. Lyman was greatly improved this morning and the hospital authorities think she will not be detained at the in stitution long. They regard it as providential that all three escaped without broken limbs. The Stanhope was partially wrecked and the harness was slightly damaged.

BOY ACCUSED.

James Anderson Declares Arthur VanNest Robbed His Home—Latter Held.

Suspicious circumstances connected with the affair, led James Anderson, of West Fourth street, whose home was robbed of $51 and some jewelry, Wednesday night, to charge Arthur VanNest, of Monroe avenue, with being the thief. The boy, who is but ten years old, was arraigned before Justice Huff, this morning, and entered a plea of not guilty. At the request of his counsel, Francis J. Blatz, trial was set down for Tuesday. He was released in Counsellor Blatz's custody until then.

VanNest has always had the reputation of being wayward and is already out on probation for robbing the home of Mrs. Vaughan, of West Seventh street. The police say he was about the Anderson house a short time before the theft was discovered.

DARING ROBBERY.

Thieves Enter a Metuchen Residence and Get a Large Haul—The Details.

The local police were notified early this morning that a daring robbery had been perpetrated at Metuchen. The home of J. R. Cranforce was entered and jewelry to the amount of $1,500 was taken. It consisted of gold watches, diamond rings and pins, gold chains and other ornaments. A painter who had been working about the house during the past few days is suspected. A reward of $100 is offered for information that may lead to the arrest of the thief.

Missing Since Monday.

Thomas Francis Higgins, of Lorriane, was reported Wednesday by his wife to the police of Elizabeth as missing. She said he had been gone since Monday morning, when he left his home. She says he has been acting strangely of late and fears that he has committed suicide. The woman asked that the police in surrounding places be notified.

"Let the GOLD DUST twins do your work."

This would be a cleaner, brighter world if every housekeeper used

GOLD DUST

It *Multiplies*—your pleasures: *Divides*—your efforts: *Subtracts*—from your cares; *Adds*—to your life.

Made only by THE N. K. FAIRBANK COMPANY, Chicago. New York. Boston. St. Louis. Makers of OVAL FAIRY SOAP.

STATE BANK NOTES TURN UP

MANY FROM THAT DEFUNCT INSTITUTION ARE BEING CIRCULATED.

They Appear Particularly in Middlesex County—Secret Service Officers on Watch.

"The bank notes of the defunct State bank of this city are turning up again quite numerously about the country," says the New Brunswick Home News, "having been put in circulation from several points, evidently. Henry G. Parker, the cashier of the National Bank of New Jersey, said today that he is receiving one or more inquiries daily about these bank notes, the inquirers wanting to be informed as to their value. Today he received an inquiry from a New York party enclosing four bills of $1 denomination. He has received so many similar inquiries that he has had a standing form prepared to send out in answer to them. It costs him considerable postage to be obliging to his correspondents.

"The notes which he received today had the name D. S. Lloyd signed to them as president. The writing was poor, and a forgery, as no one by the name of Lloyd was president of the bank. The bills were also dated 1878. This, too, has been filled in, as the State bank closed its doors in 1873. All the notes were signed by Cashier Coddington. These signatures were genuine.

"The secret service department has been endeavoring to get on the track of the circulators of these bank notes for some time. The way they became scattered about the country is of easy solution. When the bank became defunct, a great quantity of bank notes were on hand. They were allowed to remain in the building. After a time the place was cleaned out, and the contents, including a lot of the notes, were sold to a local junk dealer.

"He disposed of them to curiosity and stamp collectors, and in that way they became scattered. This transaction was innocent enough in itself, but some of the notes fell into the hands of counterfeiters and forgers, and they have put many into circulation."

REDUCED RATES TO DENVER, COLORADO SPRINGS AND PUEBLO.

Via Pennsylvania Railroad, Account Meeting of the National Association of Letter-Carriers.

On account of the meeting of the National Association of Letter Carriers, to be held at Denver, Col., September 1 to 6, the Pennsylvania Railroad Company will sell excursion tickets to Denver, Colorado Springs, or Pueblo, Col., from all stations on its lines, at rate of single fare for the round trip. Tickets will be sold and good going on August 29 to 31, and will be good to return until September 30, inclusive. Tickets must be validated for return passage by joint agent at any of the above-mentioned points, for which service a fee of 25 cents will be charged.

For specific rates and conditions, apply to ticket agents. 8 15 2

Mrs. R. F. R. Huntsman and family, of Westervelt avenue, who are summering in Maine, will return home early in September.

The Misses Brown, of Prescott place, will return home the last of next week from New York, where they have been visiting friends.

Mrs. George A. Babcock, of West Eighth street, will return about the first part of September from Rhode Island, where she is spending the summer.

His Sight Threatened.

"While picnicking last month my 11-year-old boy was poisoned by some weed or plant," says W. H. Dibble, of Sioux City, Ia. "He rubbed the poison off his hands into his eyes and for a while we were afraid he would lose his sight. Finally a neighbor recommended DeWitt's Witch Hazel Salve. The first application helped him and in a few days he was as well as ever." For skin diseases, cuts, burns, scalds, wounds, insect bites, DeWitt's Witch Hazel Salve is sure cure. Relieves piles at once. Beware of counterfeits. L. W. Randolph.

EVERY YEAR SHOWS DECREASE IN RANKS

New Jersey's Grand Army of the Republic is Slowly Being Mustered Out.

INTERESTING HISTORY.

MEMORIAL DAY IS NOW CELEBRATED BY PEOPLE AS WELL AS VETERANS.

The Year 1892 Was the Turning Point in History of G. A. R. in New Jersey—Since Then There Has Been a Steady Decrease.

One of the most interesting chapters in federal history is the recruiting of the Grand Army of the Republic. Of especial interest to the people of this State is the mustering out of that Army in the department of New Jersey. Memorial Day is celebrated not by the surviving soldiers of the nation's wars alone but it has become dear to the hearts of the people as a whole. The veterans of the Civil War are rapidly dying off and it is only a question of a few years before the last survivor will have paid the penalty of mortality.

The Department of New Jersey, G. A. R., came into existence in 1866, and General Edward Jardine, who represented the State, was there obligated as a member of the Grand Army of the Republic, and was appointed on the staff of the first commander-in-chief, and was made the provisional commander of New Jersey, to serve during the years of 1866 and 1867.

The first charter that came into the State was that of the Boonton Post, and it was No. 1. The charter was countersigned by General Jardine as aide de camp. This post afterward surrendered its charter, so that the Kearny Post of Newark is No. 1, it having a charter issued by the department commander of New York. For some time there was a controversy as to which post was to be considered the first. The Boonton charter was considered more direct.

The New Jersey department was organized in Newark on December 10, 1867, and the first encampment was held in Trenton, April 9, 1868. The following were the first officers: Commander, General Edward Jardine, of Newark; senior vice commander, A. J. Sears; junior vice commander, the late Adjutant General William S. Stryker. The original council of administration consisted of R. H. Lee, of Camden; F. Shellenberg, M. T. Dwyer, of Newark; H. M. Fagan and I. T. Brant.

The department commander in 1869 and 1870 was William Ward, and the progress made by the order was slow. In 1869 there were twenty-five posts, with a membership of 955. It was after 1880 that the department showed marked signs of improvement and increased membership.

Charles H. Houghton was the department commander, and he had sixty-three posts and a membership of 4,017. The largest gain in membership was made the following year, with an increase of 1,533. It was during the administration of Senator, now Judge, Nevius that the department turned the 6,000 mark. This was in 1887, when there were 109 posts and a membership of 7,075. Next came General E. Burd Grubb as department commander, and there were eleven posts and 7,604 members, a gain for that year of 529. After this the gains were very light.

In 1892 the turning point in the history of the Grand Army in this State was reached. The present quartermaster-general, Richard A. Donnelly, was the department commander, and there were then 117 posts, just the same as the year previous; the increase in the membership was only six. After that the number of posts and the membership decreased, and have continued to decrease. The decreases were as follows: 1893, 319; 1894, 194; 1895, 280; 1896, 309; 1897, 410; 1889, 267; 1899, 239; 1900, 500; 1901, 772.

Labor Day Excursion to Mauch Chunk, Glen Onoko and the Switchback, via the Lehigh Valley Railroad.

Special train will leave South Plainfield at 9:09 a. m. Fare for the round trip, adults $1.50; children 75 cents. Coupon tickets for ride over the Switchback, 50 cents additional, children 25 cents additional. Consult agents for further particulars.

8-20-5-e e d

—Press want ads pay.

A Necessary Precaution.

Don't neglect a cold. It is worse than unpleasant. It is dangerous. By using One Minute Cough Cure you can cure it at once. Allays inflammation, clears the head, soothes and strengthens the mucous membrane Cures coughs, croup, throat and lung troubles. Absolutely safe. Acts immediately. Children like it. L. W. Randolph.

-- KEENAN'S --

Specials for Friday and Saturday.

Best Elgin Creamery Butter - - 25c lb

Baker's Breakfast Cocoa, per box	9c	Best H. & E. Granulated Sugar, per lb	5c
Libby's Veal Loaf, per can	9c	Shredded Wheat Biscuits, per pkg	10c
Libby's Ham Loaf, per can	9c	Cream of Wheat, per pkg	13c
VanCamp's Maccaroni and Cheese, can	14c	Uneeda Milk Biscuits, pkg	5c
Fancy Lemons, per dozen,	15c	Uneeda Biscuits, pkg	5c
Condensed Milk, per can	9c	Graham Wafers, best quality, per lb	12c
Borden's Evaporated Cream, per can	4c	Vanilla Wafers, best quality, per lb	12c

Our Best Mocha and Java Coffee, per lb 28c
Our Best Maracaibo Coffee, per lb 23c
Our Special Blended Coffee, per lb 14c
Best Pure Cider Vinegar, per gallon 18c

Pillsbury XXXX Flour, 24 1-2 lb bag	65c	Fancy New Potatoes, pony basket	15c
Lily Good Family Flour, 24 1-2 bag	55c	Soused Mackerel, per can	14c
Maccaroni, good quality, per pkg	7c	Best Imported Sardines, in oil, can	10c
Spaghetti, good quality, per pkg	7c	Domestic Sardines, in oil, can	4c
Best Full Cream Cheese, per lb	14c	Glen Cove Oysters, per can	10c
Best Pure Lard, per lb	13c	Tomatoes, solid packed, 3 lb cans, can	12c
Good Family Lard, per lb	10c	Fancy Evaporated Apricots, 15c reg, lb	12c

Remember that we carry a good line of Green Vegetables, Fruits, and an excellent assortment of Canned Goods. Orders called for. Also, Mail and Telephone Orders Promptly Delivered.

R. H. Keenan,

Telephone 243-i. Cor. Fifth and Richmond Sts.

-SEAFOOD-

—AT—

Rogers & Co.

Tempting and inexpensive. You'll have a very attractive meal if you buy your fish from our stand. A great deal cheaper than meat and vastly more wholesome for hot weather.

Our wagon will call for your order. Our Telephone is 140. Your orders will receive prompt attention.

We are without a doubt the largest dealers in Plainfield, and our direct connections with the shippers place us in a position to furnish the very best stock.

-ROGERS-

232 West Second Street,

.·.·. SPECIALS EVERY SATURDAY .·.·.

TEA

at this season is a most interesting subject. Iced tea and hot weather form a good combination. After years of experience we are able to put before the consumer, teas of the finest quality at the most reasonable prices.

COFFEE

of many flavors and prices to suit everyone, both as to taste and purse

This is an age of improvement, and in no line is it more evident than in the "Red Shield" Groceries. Why run the risk of buying doubtful goods when the "Red Shield" goods are the acme of perfection, and sold at the right prices.

Fruits and Vegetables of every description at

KIRCH'S, Liberty and W. Fourth Sts.

CLOSING OUT SALE

of all the odds and ends of the spring and summer season, we have decided to close out all the spring and summer goods we have on hand, and in order to make them go in shor tiime we have marked the goods down below the price on them at wholesale. For the lack of space we cannot mention any prices, but we will say that you can't duplicate them for twice the money we charge for them in any other house in the city of Plainfield—everything included.

Clothing, Shoes, Ladies' and Gents' furnishings, etc.

NO RESERVE. NO EXCEPTION.

Come early and avoid the rush.

COMMENCING

FRIDAY, August the 8th,

and lasting until September 1st.

NEW YORK BARGAIN STORE,

324 WEST FRONT STREET, PLAINFIELD.

-STRAW HATS-

ROUGH, FINE FRENCH PALMS, WEST INDIA PANAMA and others. Also FINE LINE SUMMER SHIRTS.

JAS. R. BLAIR, 205 Park Ave.

DOUBLE

TRADING STAMPS

on all purchases of $1.00 or more.

$5 worth (50) stamps with each pound of our Best 60c TEA.

1.50 worth (15) stamps with each pound of our famous COFFEES at 28c, 32c and 35c per lb

Best Elgin Creamery Butter, per lb	25c
Fancy Jersey Potatoes, pony basket	15c
Fancy Red Onions, pony basket	30c
Best Carolina Head Rice, 3 lbs	25c
Cooper's Gelatine, per pkg	7c
Mason Jars (quarts) per dozen	55c
Extra Fancy Lemons, per dozen	15c
Corn Starch, per pkge	5c
Shredded Wheat, per pkg	10c
Fancy No. 1 Mackerel, per lb	12c

FRED. H. FIRSTBROOK,

312-316 LIBERTY STREET. Telephone Call 1763

Mail and telephone orders given prompt attention.

I. H. BOEHM,

109-111-113 West Front Street.

Special AUGUST Bargains

TO REDUCE STOCK.

White Lawn Shirt Waists, trimmed with insertion and nicely tucked, regular price 1.00; special 89c

White Lawn Shirt Waists, fine quality, tucked and trimmed with fine embroidery, regular price 1.65; special 1.25

Extra fine quality White Lawn Shirt Waists, very prettily trimmed and extra well-made, regular price 1.75 and 1.98; special 1.49

Mercerized Gingham Shirt Waists, regular price 1.00 and 1.25; special 79c

Ladies' Wrappers, made of extra fine quality percale, in light colors, value 1.00 and 1.25. special 79c

Ladies' Percale Wrappers, in navy blue, value 1.00; special 69c

Plainfield **ART** ...Store...

Y. M. C. A. BUILDING.

Special Picture Sale 25 per cent. off including a fine lot of Water Color Paintings, Platinums, Etchings, etc. Artists' Materials—Paint, Brushes, Canvas, Stretchers, etc. Artistic Picture Framing a Specialty.

VANTINE'S TEAS, Pure and Invigorating. Notable for their Fragrant Aroma.

English Breakfast, Formosa Oolong, Orange Pekoe, Young Hyson

P. G. DuBois,

Formerly with A. A. Vantine & Co.,

326 WEST FRONT ST.

Uncolored Japan, Basket Fired Japan, India Teas, Ceylon Teas, Mixed Teas

VANTINE'S YO-SA AND MO-RI OR COFFEES. TURKISH COFFEE.

HOTEL NETHERWOOD NOW OPEN.

FOSS & JETTER,

MODEL SEAFOOD MARKET,

106 PARK AVENUE. Tel. 632.

Largest receivers of deep sea fish in Plainfield.

Codfish, Fancy Striped Bass, Fancy Mackerel, Sea Bass, Blue Fish, Halibut, Weak Fish, Salmon, Haddock, Flounders, Snapper Blue.

All Fish Guaranteed Strictly Fresh from Nets

ANDREW ROACH

—Dealer in—

BLUE STONE FLAGGING.

Office and Yard—

300 Richmond St., Cor. Third St.

Residence—214 East Fourth Street.

ALL WORK PROMPTLY ATTENDED TO.

HOAGLAND'S EXPRESS.

Baggage Transfer.

Office, 302 Park Ave Tel. 1224.

LIEFKE & LAING,

Insurance and Real Estate

No. 146 Park Ave.

Real Estate Appraised. Properties Sold and Rented. Loans Negotiated. tf

Value of Black Diamonds.

Carbons, or black diamonds, are chiefly used in drilling for mining deposits—that is, in prospecting work. They have a combination of hardness and toughness possessed by no other material. They are used to point the steel bits used in rock boring by the prospector. They are found only in Brazil, where the natives collect them along the river beds. The finest grade costs the consumer about $42 a carat, and it is said anything offered for a lower price should be looked upon with suspicion, as certain dealers have become very expert in coloring imperfect stones and otherwise treating them so that an expert cannot detect their imperfection.

A Conscientious Thief.

Fourteen years ago Frank Lash, of Farmersburg, Ind., had a ring stolen from his room in his boarding house. A few days since he received a letter from a person unknown to him stating that he had stolen the ring, and that his conscience had since troubled him to such an extent that he wished to replace the ring. He had sold the ring, but was willing to replace it. Shortly after there came by mail a ring similar to the one stolen from him.

GENERAL SIGEL DEAD

Famous Veteran Passes Away After Long Illness.

PROMINENT FIGURE IN CIVIL WAR.

Regarded as Largely Responsible For Missouri Remaining In the Union—Rose to High Rank Because of Military Ability.

NEW YORK, Aug. 22.—General Franz Sigel, the grizzled old warrior who fought against the government in the German revolution of 1848-49 and valiantly battled for the Union through the civil war in the United States, is dead.

After a brief illness the beloved commander passed away at his home, 563 Mott avenue, in the Bronx.

If the general had lived until Nov. 18, he would have been seventy-eight years old.

For the last two months it has been realized that General Sigel might die

GENERAL SIGEL.

at any moment, and yet his end was somewhat unexpected.

Around the deathbed were gathered three of General Sigel's sons, Robert, Paul and Rudolph, and his daughter, Mrs. Leila Schehl, who has made her home with General Sigel since her husband's death.

The general was quite conscious almost to the last and was able to recognize and converse with those gathered around him. When the final moments came, he sank into a deep sleep.

General Sigel was credited with doing more than any other person to keep Missouri in the Union during the civil war. Conspicuous in the military career of the dead general were his brilliant, masterly retreats when outnumbered by the enemy.

Born in Germany, General Sigel received a military education there. He never returned to Germany after coming to this country at the conclusion of the German revolution, although he was granted special amnesty in 1863.

He came to this country in 1852, went to St. Louis and at the outbreak of the civil war organized a regiment of infantry and a battery. The Germans flocked to him. He fought conspicuously throughout the war, taking part in all the principal engagements.

In 1867 he came to this city, and in 1871 he was appointed collector of internal revenue and later was elected register. He was pension agent under Cleveland in 1893.

Firemen Want to See the President.

OYSTER BAY, N. Y., Aug. 22.—J. J. Hannahan, acting grand master, and F. W. Arnold, grand secretary and treasurer, of the Brotherhood of Locomotive Firemen, have presented to President Roosevelt a handsomely engrossed invitation to attend the eighth biennial convention of the order at Chattanooga, Tenn., Sept. 8. The president indicated a desire to attend the convention if it were possible for him to do so. Senator Pritchard of North Carolina, who was at Sagamore Hill when the invitation was extended, asked the president to visit Asheville, N. C., if he made the trip to Chattanooga. The president promised to do so.

Americans Entertained by Denmark.

COPENHAGEN, Aug. 22.—The commanders of the United States cruisers Albany and Chicago, Captains J. E. Craig and J. H. Dayton, accompanied by the United States minister, Laurits S. Swenson, paid a visit to the foreign office, the minister of marine and to the Danish naval officials. Later the American officers will be presented to the royal family. The first of a series of entertainments will be given at the United States legation tomorrow. The United States cruiser San Francisco, it is now announced, is not coming here.

Postmasters Appointed.

WASHINGTON, Aug. 22.—The following fourth class postmasters have been appointed: Pennsylvania—Middlebury Center, Samuel I. Hayes; Plankroad, William E. Grayhill; Stony Creek, Edmund F. Musser.

J. Gordon Sprigg Repudiated.

LONDON, Aug. 22.—A dispatch to the Exchange Telegraph company from Cape Town says, "The Progressive party has elected Dr. J. W. Smartt to be their leader, repudiating Sir J. Gordon Sprigg, the premier."

Last Horse Car In Berlin.

BERLIN, Aug. 22.—The last horse car has disappeared from Berlin's streets owing to the abolition of that means of transportation in favor of more modern conveyances.

General Botha In Brussels.

BRUSSELS, Aug. 22.—General and Mrs. Botha have arrived here. They received a hearty reception from the populace.

Weather Probabilities.

Fair; fresh west winds.

PETER POWER'S SUIT

Lawyer Lamb Makes Sensational Statements.

BOURKE COCKRAN IS IMPLICATED.

Witness In Federal Court Declares Famous Orator and Well Known Financiers Were Back of Attack on Northern Securities.

NEW YORK, Aug. 22.—Peter Power, the much sought witness in the Northern Pacific merger suit, was put on the witness stand before Examiner Maybey in the federal court. His testimony, while directly exposing those who backed him, fell flat after the remarkable exposure of Lawyer Lamb. He was tenderly handled by the railroad lawyers, and the only object accomplished was a corroboration of the testimony of Lawyer Lamb.

Immediately after the conclusion of his hearing he was sent back to Ludlow street jail. An effort was made to secure his discharge, but Lawyer Guthrie opposed it, and as Judge Lacombe, who signed the committing order, was absent in Athens, N. Y., there was no course left but to take Power back to the county jail.

Lawyer George Alfred Lamb, attorney for Peter Power, told all he knew about the Northern Pacific merger suit. He named the men who, with Power as plaintiff and Captain Henry Stern as go between, he said, had hoped to conceal their connection with the litigation and keep their identity hidden. Those he named were W. Bourke Cockran, Camille Weidenfeld, H. Content & Co. and Edwin R. Thomas of the firm of Thomas & Post, Wall street bankers and brokers.

The story of Power's wandering came out—a plan to send him to Europe was revealed, his quasi connection with the suit at issue, and, in short, a clear story of the most remarkable action ever begun to prevent a combination of capital. Lamb said that he was practically forced by the people back of him to send Power away and that they paid the expenses of his trip to West Hurley and to Montreal.

Weidenfeld, Cockran and other sponsors of the Power suit, Mr. Lamb declared, feared that Power would be broken down as a witness and would "give away the people behind it." Cockran was telephoned to for advice in his presence. Lamb declared he was one of the persons for whom Lamb was given to believe he was acting in pushing the suit, and he was one of those who advised Power to stay out of the court's jurisdiction and was ready to supply him with funds to enable him to do so. Mr. Lamb told the story readily, released, as he said he considered himself, by the action of his clients in repudiating him as their counsel.

Peter Power said to the best of his belief he had received the 100 shares of stock in payment for the use of his name. That was his sole interest in the suit. He had been instructed that the subpœna service was bad and had left New York city with that understanding. In a measure his testimony was corroborative of that given by Lawyer Lamb regarding the connection of Messrs. Cockran and Weidenfeld with the suit.

W. Bourke Cockran in an interview characterized all the testimony relating to him as false in every detail.

D. B. Hill Makes a Speech.

ALBION, N. Y., Aug. 22.—Former Governor David B. Hill spoke to a crowd of 8,000 persons at the Orleans county pioneer picnic at Oak Orchard. The speech was a general one, Mr. Hill saying he thought it poor taste to inject politics at such a time. Addressing himself to farmers, he referred to their courage and sturdy independence in admiring terms and said the Boer farmers had invoked the admiration of the world. "I wish to God," said he, "that the Dutch farmers had won." The speaker thought that farmers as a rule tried to work too much land.

The Maine at Boston.

BOSTON, Aug. 22.—The new battleship Maine has arrived here from the Brooklyn navy yard. The entire trip took place under ordinary conditions. Everything on board the vessel worked well and to the satisfaction of her builders. The battleship was given a spurt off the Massachusetts coast coming up, and she showed a speed of 18.3 knots, which was practically attained earlier on her builders' trial. It is the opinion of her builders that she will have no difficulty in attaining the eighteen knots required by her contract on her trial trip.

The Kaiser's Visit to Posen.

BERLIN, Aug. 22.—Though the headquarters of the approaching army maneuvers have been transferred from Posen to Frankfort-on-the-Oder, Kaiser day at Posen, Sept. 4, will be celebrated fervidly by the Germans of the province. The emperor's route will be lined by 40,000 persons, thousands of whom will be German settlers brought from the surrounding country and many other parts, in addition to thousands of school children.

Condition of the Treasury.

WASHINGTON, Aug. 22.—The condition of the treasury is as follows: Reserve fund, $150,000,000; trust funds, division of redemption, $842,438,089; general fund, $289,717,145; current liabilities, $86,435,575; available cash balance, $203,281,569.

Discharged Because Attended Picnic

OSWEGO, N. Y., Aug. 22.—Thirty girls employed at the Frederic Conde Knitting mills have been discharged because they attended a church picnic without permission. The other employees threaten a sympathetic strike.

PATRICK SHARP'S FUNERAL.

Six Thousand Strikers March With Dead Leader's Body.

TAMAQUA, Pa., Aug. 22.—The funeral of Patrick Sharp was the largest ever seen in the coal regions, 6,000 being in line. Out of the windows of nearly every house along the route hung flags draped in mourning. Every man in line carried a sprig of evergreen, which he dropped into the grave.

The funeral oration was delivered by Father McConnon of Summit Hill, who denounced the killing of Sharp by a deputy sheriff as an unprovoked murder and called on the leaders of the mine workers to see that justice was done.

"He was shot down like a dog," he exclaimed, "without a chance to defend himself or to prepare his soul for eternity."

The priest lauded the leaders of the mine workers for their sagacity and forbearance and advised the strikers not to be led into acts of violence by the tools of the operators.

He said Sharp was a martyr to an able cause and that if the mine workers continue to follow the advice of their leaders his blood will not have been shed in vain.

BASEBALL SCORES.

Games Played Yesterday In the National and American Leagues.

NATIONAL LEAGUE.

At Pittsburg—
New York ..... 0 0 0 0 0 0 0 0 0—0
Pittsburg ..... 0 0 0 1 0 0 0 1 *—2
Hits—New York, 3; Pittsburg, 6. Errors—New York, 2; Pittsburg, 2. Batteries—Mathewson and Bowerman; Leever and Smith.

Second game—
New York ..... 0 0 0 1 3 1 0 1 2—8
Pittsburg ..... 0 0 1 0 0 0 0 0 0—1
Hits—New York, 12; Pittsburg, 6. Errors—New York, 2; Pittsburg, 0. Batteries—McGinnity, Bowerman and Bresnahan; Phillippi and Zimmer.

At Cincinnati—
Brooklyn ..... 1 2 0 1 1 1 0 0 1—7
Cincinnati ..... 0 0 0 1 0 0 0 2 1—4
Hits—Brooklyn, 12; Cincinnati, 11. Errors—Brooklyn, 1; Cincinnati, 2. Batteries—Donovan and Deisel; Taiclman and Bergen.

At Chicago—
Philadelphia ..... 0 0 0 0 0 0 0 0 2—2
Chicago ..... 0 0 0 0 0 0 0 0 0—0
Hits—Philadelphia, 9; Chicago, 5. Errors—Philadelphia, 0; Chicago, 0. Batteries—Iberg and Douglass; Williams and Kling.

At St. Louis—
Boston ..... 0 0 3 0 2 0 0 0 0—6
St. Louis ..... 0 0 0 0 0 1 0 0 0—1
Hits—Boston, 12; St. Louis, 11. Errors—Boston, 1; St. Louis, 5. Batteries—Eason and Moran; Pearson and Ryan.

Second game—
Boston ..... 2 0 1 0 0 0 0 1 0—4
St. Louis ..... 1 1 1 0 3 0 0 1 *—7
Hits—Boston, 7; St. Louis, 7. Errors—Boston, 3; St. Louis, 4. Batteries—Malarkey and Kittredge; O'Neill, O'Neill and Ryan.

TABLE OF PERCENTAGES.

	W.	L.	P.C.
Pittsburg	73	24	.753
Brooklyn	58	47	.552
Boston	51	46	.526
Chicago	51	51	.500
Cincinnati	48	53	.466
St. Louis	46	56	.451
Philadelphia	41	61	.402
New York	35	65	.350

AMERICAN LEAGUE.

At Philadelphia—St. Louis, 5; Philadelphia, 12.
At Baltimore—Detroit, 5; Baltimore, 6.
At Washington—Chicago, 4; Washington, 6.
At Boston—Cleveland, 1; Boston, 4.

Cresceus Trots a Fast Mile.

INDIANAPOLIS, Ind., Aug. 22.—Cresceus, 2:02¼, stepped a wonderful mile here over the State Fair grounds track, clipping a quarter of a second off the track record for trotters, made by Nancy Hanks in 1892. His time by quarters was 0:31½, 1:02½, 1:34 and 2:01¼. Cresceus was forced to go against a bracing wind down the back stretch, which had its effect. The mile, however, was well rated and the time a decided surprise, considering it was his first start. He seems to have the power to reach the two minute mark if his improvement shall be as great as it has been since his preparation for racing began this summer.

Campbell to Confer With Hill.

BATH, N. Y., Aug. 22.—Chairman Campbell of the Democratic state committee has left here for Albany. He will meet Senator Hill there and will accompany him to Saratoga, where the committee meets tomorrow morning to fix the time and place for holding the Democratic state convention. Before leaving Chairman Campbell said: "Nothing has been agreed upon. Everything will be left to the convention, except that there is a general understanding that Judge Gray will be renominated."

Dohertys Win Tennis Championship.

NEWPORT, R. I., Aug. 22.—A grand defense and almost perfect team work enabled R. F. and H. L. Doherty to defeat Holcombe Ward and Dwight F. Davis on the Casino courts and win for England the tennis championship in doubles for the first time in the history of the game in this country. Although the victors carried off the match in straight sets, the score, 11—9, 12—10 and 6—4, shows at once the fierceness of the contest. In points the total score was 170 to 155.

Silver Vase For Captain Freeman.

LIVERPOOL, Aug. 22.—The marine board, on behalf of the government, has presented Captain Freeman of the British steamer Roddam with a silver vase in recognition of his devotion to duty in getting his vessel away from St. Pierre, Martinique, when that town was destroyed by the eruption of Mont Pelee. Captain Freeman has previously received three medals for his gallant conduct at St. Pierre.

Chopped His Wife's Head Off.

MUSKOGEE, I. T., Aug. 22.—James Hope, a farmer living seventeen miles west of Eufaula, has been arrested here, having confessed to the murder of his wife. He had forbidden the woman to join a certain secret society, but she ignored his command, and when she returned from the lodge he met her at the door of their home and chopped her head off with an ax.

Boers Going Home.

JAMESTOWN, St. Helena, Aug. 22.—A thousand more Boers, former prisoners, have sailed for South Africa.

PAINTERS AND DECORATORS.

ONLY THE BEST

paint is usable. To be worth putting on it must be durable, and to be durable it must be top quality. The general war of wind, sun and rain upon houses knows no cessation or truce. Paint is the main defense. Put your faith in something that will not fail you. A reliable article at a top price is cheaper than something else sold way down.

WOOLSTON & BUCKLE,
145 North Avenue.

JAMES C. HANSEN,
(Successor to Rushton & Hansen,)
DECORATORS,
PAINTERS and PAPERHANGERS
DEALERS IN
Foreign and Domestic Wallpapers, Paints, Oils, Varnish, Glass, Etc.
Motto—FIRST-CLASS WORK.
Estimates Cheerfully Furnished.
141 E. Front Street.
Telephone 702

Chas. Conover & Co.,
Painters and Decorators,
115 Elmwood Place,
PLAINFIELD, NEW JERSEY.
PAPERING A SPECIALTY
First-Class Work Our Motto. Tel. 226-A.

N. Y. Painting and Decorating Co.,
are a Manufacturing Concern.
Buy Direct and . . . . Save Money.
Estimates cheerfully given on all classes of work.
R. W. CHRYSTIE, District Manager.

GAYLE'S SEASONABLE SPECIALS.
Brooklyn Blue Flame Oil Stoves.
Refrigerators.
Hammocks.
Screen Doors.
Window Screens.
Royal Fruit Jars.
Jar Rubbers.
Jelly Tumblers.
White Mountain Freezers.
Special this week.
Cor. Front and Park Ave.
Tel. Call 682.

Advertised Mail Matter.

Plainfield, N. J., Aug. 18, 1902.
E. H. BIRD, P. M.

Booker, Miss Cornelia	Mason, Miss Mary
Blackman, Mr Mack	Mason, Miss Nancie E
Buyant, Mr Mathew	Martin, Mrs Martha J E
Case, Mr William E	Maloy, Mrs S J
Carr, Mrs	Owen, Mr J E
Carlson, Miss Ellen	Probasco Esq Geo W
Caleer, Mr John	Palmer, Miss Rose E
Dale, Miss Florence D	Peck, Mr D J
Deidrick, Mrs James	Register, Mrs Charl
Daniels, Mrs Georgie	Rankin, Mr W N
Douglass, Mr G L	Saunders, Mr Gregory
Degrow, Mrs J W	Sanders, Mr
Donovan, Mr W D	Schleicher, William
Fisher, Mr Elwell	Stickle, Jr Esq N S
Gulder, Master Irving	Smith, Mr M Hilton
Harte, Mrs Albert	Straus, Mr Baldwin
Kimerson, Mr W G	Smith, Mrs E R
Koon, Miss B L	Terry, Miss Alice
Kildench, W	Thompson, Mr F W
Kerwin, Miss M	Tweed, Mrs Margaret
Lindsey, Mr W N	Vreeland, Mr Frank
Lissner, Mr	Wellason Esq, Joseph
Lawler, Mr Edwin J	Wallace, Mr Patrick
Masienah, Lizi	Wallace, Mrs Wm
Murphy, Allin	Woodson, Mrs Ellen
Megar, Mrs Line	

Please Say "Advertised."

SMALLEY BROS.,
147 North Avenue,
Butchers.
Everything usually found in a first-class market.
Roasting & Broiling Chickens Specialty
Orders called for and delivered.
Telephone 83 A.

CHAS. E. VAIL,
(Successor to Asa Collier.)
Watchmaker & Jeweler
Eyes Examined Free.
Prompt attention will be given to all repair work.
103 PARK AVE. Established 1869.

A. H. ENANDER,
Sanitary Plumbing,
Gas Fitting, Steam and Hot Water Heating.
Contractor For Sewer Connections.
210 PARK AVENUE.

AUGUST TROUSER SALE.

Every pair of pants in our stock we will sell at a sacrifice of about ⅓ original price. Trousers for everybody, every size and every kind.

The man who purchases a pair of trousers now will return for another as long as he has legs to wear trousers on.

A complete line of Furnishing Goods and Hats.

Werner's Clothing House, 206 West Front St.

CHARGE ACCOUNTS OPENED

Handsome Oak Sideboard, Nicely Carved, — 12.98

THIS Sideboard is finely finished in a rich golden color. The carving is artistic and the construction is the very best. You can not afford to be without a Sideboard when so worthy a one can be had here at such a low price.

MAIL ORDERS PROMPTLY FILLED.

GREENE'S
33 and 35 Market Street,
Opposite Court House, NEWARK, N. J

-Summer Furniture-
PORCH ROCKERS,
REED AND RATTAN COUCHES,
WILLOW CHAIRS AND TABLES,
Powlison & Jones,
149 and 151 East Front Street.

PUTNAM & DEGRAW.
Agents for MAY MANTON'S PATTERNS.
Men's Pleated Front Shirts, white and colored, each 1.00
Men's Hose, drop stitch, black and blue, pair - 12c
Monogram Half-Hose, black or tan, 2 pair - 25c
Men's and Boys' Leather Belts at - . 18c, 25c & 50c

THE USE OF
REYNOLD'S PETROLEUM HAIR TONIC
MEANS
Healthy Scalp, Natural Growth of Hair (no falling out), no Dandruff. 50 cents bottle
Prepared only by
T. S. ARMSTRONG,
Corner Park and North Aves., (The Apothecary.) Plainfield, N. J.

CANDY at **CAMPBELL'S,**
118 WEST FRONT STREET. Thursday and Saturday Specials
We have a superior Chocolate Cream, 19c lb. Ice Cream and Soda Water. We take special pains with our Peanut Brittle, 8c. You can get a nice box of Candy for 25c. We make our own candies upstairs according to purest and finest recipes.

Fowler's Candy
Is second to none for purity. Everything made on the premises, which are open for inspection. No glucose goods made or sold.
Fowler's Ice Cream and Soda Water have given satisfaction wherever used. The latest ice cold drinks are to be had at Fowler's, 131 East Front St. Thankful for past patronage I solicit a continuance of the same. Telephone 1005.

TRY A PRESS WANT AD.

CHICAGO'S MURDER MYSTERY.

Coroner Finds Verdict on Mrs. Bartholin's Death.

CHICAGO, Aug. 22.—The coroner's jury at the inquest over the body of Mrs. Anna Bartholin brought in a verdict recommending that her son, William Bartholin, be arrested and held as principal for her murder and that Oscar Thompson and Edward Counselman, who are under arrest, accused of complicity in the murder of Minnie Mitchell, be held to the grand jury as accessories to the crime. The jury found that Mrs. Bartholin came to her death on or about July 7, death being due to strangulation.

During the inquest Mrs. May Brown, a former neighbor of Mrs. Bartholin, testified that the old lady was suspicious and lived in deadly fear of her son. According to Mrs. Brown's testimony, Mrs. Bartholin in a conversation a few days before her death had told the witness that young Bartholin was nothing but a beast and that the Mitchell family would regret the day they allowed Minnie Mitchell to have anything to do with him. Mrs. Bartholin in relating her troubles declared that Bartholin was a dissipated ne'er do well and that she believed him capable of almost any crime.

DEFEAT FOR TAMMANY.

Leaders Said to Have Lost Heavily on Saratoga Track.

SARATOGA, N. Y., Aug. 22.—In the swirl of race track betting it is estimated that four New York city politicians, three Tammany men and one Kings county senator, have in the last two weeks lost in the aggregate $50,000 on the turf.

These men, who are now known to be in the front among the plungers, are John F. Carroll, whose losses are estimated at $15,000; ex-Mayor Robert A. Van Wyck, who is said to be out of pocket the same amount as Mr. Carroll; Martin Engel "of the Eighth," who is credited with contributing $7,500 to the bookmakers, and Senator P. H. McCarren of Brooklyn, who is said to have $12,500 on the wrong side of his racing account.

Warnke Colliery Still Working.

WILKESBARRE, Pa., Aug. 22.—T. W. Hart, chairman of the Public alliance of Wilkesbarre, has issued an address to the press and public, in which he urges that every influence be used to bring about the settlement of the coal strike by arbitration. He says the situation is now becoming acute and threatens every business in the strike region. The Warnke washery at Duryea prepared considerable coal for the market. The washery is still under heavy guard, but the strikers have made no attempt to interfere with the employees. Doubt is expressed at strike headquarters whether J. Pierpont Morgan will use his influence with the presidents of the coal carrying railroads to bring the strike to a close, and the subdistrict officers of the United Mine Workers are of the same opinion as their chief officer, President John Mitchell, that the battle will have to be fought to a finish.

Damage to Illinois Slight.

WASHINGTON, Aug. 22.—A report concerning the accident to the battleship Illinois, Admiral Crowninshield's flagship, which went ashore while entering the harbor of Christiania, Norway, some weeks ago and which subsequently went into drydock at Chatham, England, for repairs, has been received by the navy department. It indicates that the damage to the battleship was comparatively slight. She ran on the rocks, but her bottom was not torn. A number of plates were dented and one of them cracked. The cost of repairing her is estimated at about $5,000.

Supreme Court Justice Resigns.

POTSDAM, N. Y., Aug. 22.—Announcement is made of the resignation of Supreme Court Justice Leslie W. Russell of Canton, to take effect Oct. 1. Justice Russell, it is said, will resume the practice of law in New York. Among the candidates for the appointment to be made by Governor Odell to fill the vacancy are Theodore H Swift, county judge of St. Lawrence county; John M. Kellogg of the court of claims, Ledyard P. Hale, former district attorney of St. Lawrence county, and Vasco P. Abott, former surrogate.

Report of Missionaries' Murder.

SHANGHAI, Aug. 22.—The rumors that an Australian missionary named Bruce and an English missionary named Lewis have been murdered at Chenchou, in Hunan province, continue persistently to be heard. They come from native sources. A missionary named Stewart of Changtefu, Hunan province, has started on a journey to inquire into the reports. He will be gone a week.

Memorial to Governor Flower.

WATERTOWN, N. Y., Aug. 22.—The bronze memorial statue of the late Governor Roswell P. Flower, the work of Augustus St. Gaudens, to be erected in Watertown, will be unveiled on Monday, Sept. 1, at 11 a. m. As the statue was provided by popular subscription no invitations will be issued, but a general invitation is given to all friends of the late Governor Flower to be present.

Senator Clark's Niece to Wed.

LONDON, Aug. 22.—Miss Sara R. Gilfry, the elder daughter of Mr. and Mrs. Henry H. Gilfry, will be married in the fall to H. Armor Ward of New York. Miss Gilfry, who made her debut two winters ago in Washington, is the niece of Senator W. A. Clark and is not only a beauty of the southern type, but a universal favorite.

Colt Revolver Inventor Dead.

LANCASTER, Pa., Aug. 22.—Joseph Shirk, who invented the Colt revolver, has died in East Carl township.

ECCENTRIC ALFONSO

Spaniards Fear Their King Is Unbalanced.

HE STARTLES THE PROVINCES.

During His Recent Tour His Disregard For Conventionalities Nearly Drove His Chief of Staff Insane.

MADRID, Aug. 22.—All Spain is aghast over the latest reports of the extraordinary eccentricities of King Alfonso. The details of his remarkable actions, which are now becoming known, cause the gravest fear that the rumors of mental aberration are true.

During his recent provincial tour the king repeatedly gave evidence of a lack of mental balance and almost drove General Pacheco, his chief attendant, frantic by his actions.

At Oviedo at the great reception the king complained of being bored and asked why he could not go to bed. Pacheco explained that etiquette demanded that the people leave first.

"Oh, must they?" replied his majesty. "I'll soon send them away."

A moment later Alfonso doubled his fists and placing them to his mouth in imitation of a bugle sounded taps. Everybody stood aghast and glanced toward the king, who again sounded taps, stretched his arms and yarned. The people took the hint and departed.

At Leon the king was met by a brilliant procession to escort him to the town hall. On the way a triumphal arch attracted Alfonso's attention. His majesty in a loud voice called on

KING ALFONSO.

the driver to stop. The king then alighted, unslung his camera and proceeded to take pictures of the arch from every conceivable angle.

He continued to take pictures for ten minutes, while the timid Spanish dignitaries vainly tried to persuade him to desist.

At Santander the king received the city's keys on a street stand. As the keys were handed to his majesty the crowds shouted:

"Long live the king! Long live Asturias! Long live Spain! Long live Santander!"

In the stillness which followed the king leaned toward the Duke of Veragua, who was on another stand, and cried:

"Say, duke, you didn't get anything this time, did you? No long life for you."

He then laughed boisterously at Veragua's confusion.

While at Cabadonga the king visited the shrine, which is one of the most famous in Europe. After the "Te Deum" Alfonso said he was hungry and wanted something to eat. General Pacheco explained that he must first see the sacred relics. The bishop of Cabadonga conducted his majesty toward the relics and began an explanation.

The bishop showed the king St. Peter's toe nail and St. Paul's hair. The king stopped him with:

"Say, bishop, do you believe that nonsense?"

The scandalized bishop affirmed that he did.

"Well, I don't," replied Alfonso. "We have seen enough. I'm going to dinner." With which remark he marched off toward the dining hall.

A beautiful and costly dias for the king's use during the municipal reception had been erected.

Alfonso entered the hall, saw the dais and said:

"What's that? I don't want that. I won't have it. I prefer to stand here."

He then backed into the middle of the room.

On the road from Oveido to Mieres the king spied a small gauge railway and asked where it led. He was told to the mines, several miles away. This aroused the king's curiosity, and he said: "I want to go there. Let us turn."

General Pacheco remonstrated and said that the people of Mieres had been waiting since morning to see the king, and it was already late.

"I must disappoint them," said the king. "Am I not king? I'll do what I want, and I want to see the mines."

His majesty then compelled the entourage to go with him to view the mines. In consequence the people of Mieres, after a long wait, thought the king was not coming, and nobody was on the streets to welcome him when he arrived. The king constantly altered the programme without the slightest reason.

Accouchement of Empress Expected.

ST. PETERSBURG, Aug. 22.—The accouchement of the empress of Russia is expected shortly.

THE DAILY PRESS.

INDEPENDENT IN POLITICS.

A. L. FORCE, - Editor and Proprietor.

CHARLES BURDETTE MORSE, City Editor.

Published Daily, except Sunday, at 3:00 p. m.

105 North Avenue. Telephone Call 61.

Two cents a copy. Ten cents a week. $5.00 a year—in advance.

No extra charge for papers mailed to points in the U. S. and Canada.

Delivered by carrier or by mail.

THE PRESS has the most complete carrier and mail service of any paper in the metropolitan district.

Any subscriber failing to receive a single issue will confer a favor by notifying the business office.

Advertising rates mailed on request.

Copy for Change of Advertisements to ensure change the same day MUST be in this office by 9 a. m.

PLAINFIELD, N. J., AUG. 22 1902.

THE PRESS is for sale at—

UNION NEWS CO	R. R. Station
A. M. HARPER	411 Park Ave
E. A. LAING	110 W. Front St
A. D. MALLINSON	Fourth and Liberty Sts
TROLLEY WAITING ROOM	Watchung Ave
M. ESTIL	111 Park Ave
W. E. MATTISON	85 Somerset St
GEO. SCRIBNER	219 Watchung Ave
J. HATFIELD	212 Watchung Ave

THE DAILY PRESS will be forwarded to you while on your vacation without extra charge if you will send your address to the business office. . . . . .

NOTICE!

On and after this date The Daily Press will make a charge for the insertion of notices of entertainments to which an admission fee is asked, or which are for the pecuniary profit of clubs, societies, churches, or anything not a public charity.

No charge will be made for notices of meetings, services or entertainments which are not in any way for pecuniary results.

COMING EVENTS.

August 24—A. F. Irvine, of New Haven, an eloquent and fascinating speaker, at Y. M. C. A. at 4 o'clock.

THE COAL STRIKE.

In a period of thirty years there has been no strike to equal in length that at present existing in the coal fields of Pennsylvania, and considering the attitude assumed by the contending forces there is little prospect of immediate settlement. Notwithstanding the condition, operators appear to be optimistic, promising the public, upon whom really falls the burden of the fight, that there will be no famine. Further than this they are sanguine in the declaration that the commodity will not be a scarcity during the bleak winter months, the time when the suffering would naturally be the greatest.

Naturally it will take some time for the operators to catch up with their shipments. As a principle of economics so long as the demand is greater than the supply the price will remain at an abnormal figure. There is, however, one thing of importance, in this connection, to be taken into consideration. During the time of the strike the coal handling companies have been able to clean up as it were and their facilities for transporting the commodity, when work at the mines is resumed, will be greatly improved. When operations do commence again it is certain that the operators will go about the business with a rush for there are too many interests now being jeopardized by the present idleness. The roads themselves have keenly felt the scarcity of anthracite coal as is shown by the fact that soft coal is being used for many purposes for the first time on record. As a rule the dealers have acted fairly with the public, not advancing prices except where absolutely necessary, and the assurance given by many that when operations are resumed the commodity will only be sold in small quantities is very encouraging. The end is not yet, but the morrow is apt to change conditions for the better and the people must be contented to wait.

The advertising manager of the Burlington railroad was the first to do general railroad advertising in the newspapers, states an exchange, and he says the results have been highly satisfactory. "By the generous use of newspaper space, paid for in cash at cash rates, in the principal dailies both East and West," he asserts, "we have diverted to our road a great deal of travel."

An agreement having been reached between the Masonic Association of Plainfield and the trustees of the Babcock estate, the Masonic fraternity here will again be comfortably housed. The loss of headquarters has put the local organizations to much inconvenience and they are anxious to occupy the new quarters as soon as possible.

In that little play at war off the New England coast, the Fourth Estate is still ahead of the game. Notwithstanding the Government's announcement that no information would be given in advance, the newspaper men have kept the public right up to day in the progress of the affair.

No, the hallucination of some misinformed individuals that Runyon is not desirous of being heralded as a friend of Congressman Fowler, is not taken seriously here. It is correct, however, that he is a man of the people and this can be verified by any Plainfielder.

General Franz Siegal, soldier, politician and editor, surrendered to the angel of death yesterday. His name will go down in American history as a patriotic citizen of the land of his adoption. Thousands of Germans rallied under his banner in defense of the Union.

Lady Raglan, whoever she is, posed in here coronation robes, in London, the other day for the benefit of charity. Some people seem to be surprised at this up-to-date sort of show. Nothing new, nobility in general is accustomed to make an exhibition of itself.

President George F. Baer, of the Reading system, declares that coal and politics do not mix. Thus he frustrates a neat little game of the Quay band of political brigands to have their liege lord selected as arbitrator. Good, for Baer.

An exchange says that there was much disappointment among the excursionists because the moon did not shine while a political club was enjoying an outing the other night. Strange, isn't it? Political gathering and no "moonshine."

The editor of The Commoner volunteers the information that although there is prosperity he foresees that it cannot last long. Isn't there anybody in Lincoln, Nebraska, who will kindly examine this unfortunate man's sight?

An exchange says that an unusually large number of icebergs have been seen off the Atlantic coast this summer. If you want to sight some icebergs just watch some county politicians greet each other nowadays.

Senator Frye, who is sventy-one years old, following in the footsteps of Senator Depew and Bishop Potter, has determined to get married. As "Tune" Mellick would say "Don't it beat all."

General Russell A. Alger, sometime secretary of war, says that he does not seek the office of United States senator but that if the people elect him he'll accept. Now just watch them.

Two men down in Newark were arrested for selling coal at $3.75 per ton. They were arrested on a charge of larceny. Should include lunacy in the indictment as well.

The ship trust has brought out the Elizabethport brass works. Most trusts start out in business pretty well supplied with that article.

The price of corn is sprouting. It shot up five cents a bushel yesterday in Chicago.

CITY JOTTINGS.

—Rev. J. A. Cubberly, of South Plainfield, will occupy the pulpit of the First Baptist church Sunday, both morning and evening.

—Several new members will be elected at the meeting of Freedom Castle, No. 42, Knights of the Golden Eagle, next Tuesday evening.

—Fancy corn, egg plant and large sound tomatoes are some of the vegetables in Neuman Brothers' large display. Order early tomorrow.

—The Retail Clerks' Mutual Benefit Association will hold a meeting next Monday in G. A. R. Hall. A full attendance of all the members is desired.

—The addition being built to I. H. Boehm's building on West Front street is now enclosed and within a short time the interior work will be well under way.

—The Barbers' Union met last evening and installed C. T. Anthony as secretary and T. A. Kurzhals, Jr., as recorder. Two new members were also elected.

—The members of the German Reformed church will hold a picnic next week, Tuesday afternoon and evening, at the home of Chas. Debele, on Rock avenue.

Abram Angleman, of West Front street, has returned home after a visit to his son in Rahway.

CASTORIA

For Infants and Children.

The Kind You Have Always Bought

Bears the Signature of Chas. H. Fletcher

-:- SATURDAY SPECIALS -:-

-:- A MOST ATTRACTIVE LIST OF REAL BARGAINS -:-

At 79c yd. 56 in. all wool Vicuna Skirting in Oxford and medium gray. We guarantee these goods to be worth 1.00 yd.

At 15c yd. A very fine silk finished Moire Percaline. Our regular price for this is 20c yd.

At 10c yd. A choice assortment of New Flannelettes. Styles are very pretty, quality excellent.

At 5c yd. All our 7c Printed Lawns and Dimities.

At 8c yd. 40 in. White Lawn of very fair quality, just right for lining.

At 9c yd. Our regular 12c Plaid Crash 20 in. wide.

At 1.19 ea. All our Ladies' 1.75 Denim Skirts in navy and gray.

At 1.98 ea. All our Ladies' 2.98 White Lawn Waists.

At 75c ea. All our Ladies' 1.00 White Lawn Waists.

At 75c ea. All our Men's 1.00 "Monarch" Madras Shirts.

At 2 pr for 25c. Men's fine fast black socks.

At 10c pr. 60 doz. only Ladies' fast black Lace Hose. These goods are worth 15c pr.

All 25c Lace Hose, both Ladies' and Misses 19c pr.

Cuticura Soap	20c cake
Pears Soap	12c cake
Colgates Tar Soap	10c cake
Rubifoam	22c bot
Sozodont	22c bot
Dennison's Crepe Paper	7c roll

IN THE BASEMENT

-:- SPECIALS FOR SATURDAY AND MONDAY -:-

FOR 7c.

Ammonia, Full Quart Size.
Rolling Pins.
Carving Knife Hones.
Decorated Vases.
Two Scrub Brushes.
Clothes Lines.
Towel Racks, Five Arms.
One Gallon Crocks.
Gilt Decorated Cups and Saucers.
Double Sewed Whisks.
Two Dozen Mason Rubbers.
Roll Toilet Paper.
Glass Sugar Dredge.
Decorated Pickle Dishes.
Small Granite Frying Pans.
Package Toilet Paper.
Half Dozen Tea Spoons,
Glass Fruit Stands.
Decorated Soup Plates.
Night Lamps.
Lion Egg Beaters.
Bixby's Shoe Polish.

For 39c. Japanned umbrella stand, hand decorated.
For 79c. 10 inch jardinieres, gilt decorations.
For 39c. Willow clothes baskets.
For 98c. No. 9 Wash Boilers.
For 13c. 7 inch Decorated Bakers.
For 19c. Glass Hand Lamp.
For 29c. 12 inch Decorated Platters.
For 29c. 1 doz. Tumblers.
For 69c. All 85c, 1.10, 1.25 Hammocks.

A FEW REMAINDERS FROM THE AUGUST FURNITURE SALE.

Solid Oak Bedroom Suits	12.50
6.00 Couches	3.98
Solid Oak Dressers	6.98
Crib Outfit	4.98
Solid Oak Sideboards	9.75
Solid Oak 6 ft. Extension Table	3.98
Solid Oak Chiffonier	4.69
Solid Oak Bedroom Tables	49c
Parlor Rockers	1.98

THE BED OUTFIT SALE, consisting of Bed, Spring and Mattress, 6.98 to 25.00.

WOODHULL & MARTIN.

TEA TABLE TALK.

Short Sketches That Are Not Always News, But Just as Interesting.

Bathers at Boynton Beach, including a number of Plainfielders, had an exciting experience one day last week. After the tide had receded a little, a huge shark, eight feet long, was left in insufficient water to enable it to swim off. The water getting stirred up and muddy in the vicinity of the man-eater, two of the bathers sprawled over it before they realized or even knew what they were up against. The shark was killed by some of the men at the beach, and was on exhibition for several days.

Robert Benner, of East Fifth street, has been unable to attend to his business in New York for some days on account of a peculiar accident which befell him a few evenings ago. Mr. Benner placed his pipe in his coat pocket, not knowing that it was lighted. Shortly afterwards thrusting his hand into the pocket he was soon brought to a sense of his condition, for the whole side of his coat was ready to break into a blaze He received burns on his hands while quenching the fire that has incapacitated him since.

WARREN CHAPEL EXCURSION

—TO—

Asbury Park and Ocean Grove,

Leaving Plainfield at 8 a. m.,

Thursday, Aug. 28,

STOPPING AT LONG BRANCH,

Baggage Car for Baby Carriages, Bicycles, Lunch Baskets, etc.

Leave Asbury Park at 6:00 p. m.

Tickets, 1.25 Children 90c

We Will Build You a House To Suit.

YOU PAY FOR SAME AT THE RATE OF

$7.50 to $10

A MONTH PER $1,000 OF COST. THIS INCLUDES INTEREST, PRINCIPAL, TAXES AND EVERYTHING.

Economic Contracting Com'y.

C. S. NICHOLSON, Local Manager,

First National Bank Building.

Plainfield Business College

OPENS SEPT. 2.

DAY AND NIGHT.

A ROUSING RIDDANCE OF ALL

SUMMER SHOES

At Rattled Prices.

These words tell the tale in clear enough terms; they convey the meaning we want them to convey. We want to get rid of some lines of shoes—they are the shoes that YOU—not we—WANT, and we've been all over the store ferreting out what we don't want to winter over.

TOMORROW

SATURDAY

will be a good time to come and look them over. It costs nothing to look and ask questions, whether you buy or not. A lot of

MEN'S TAN SHOES AT $2.00

a pair is one of the special values.

M. C. VAN ARSDALE,

127 E. FRONT ST.

Stock Clearances

and Saturday, as usual, Bargain Day.

With such a strong reason ahead, stock-taking, for reducing quantities, and with Saturday's reputation to sustain for values, it is natural to expect that tomorrow's values will be extra good, and they will be. You will find far more than here told of.

WOMEN'S SKIRTS.

Most astonishing values for Saturday offerings which the manufacturers themselves cannot duplicate today.

$3.50 and $3.98 Stylish Rainy-day and Pedestrienne Skirts, made of choice quality melton cloth, beautifully tailor-stitched and graceful hang; great bargain - - - - $1.98

For ladies Swell Dress Skirt, all the nicest styles, richly tailored, serpentine flounce styles and plain gored, some are beautifully trimmed and others plain tailored effects, not a skirt in the lot worth less than $7.50 and others up to $10.75. at - - - - $4.98

Stylish Silk Etons of taffeta or moire antique, handsomely tailor-stitched, fine white satin lined, $10 & 12.75 value, red letter price $4.98

Continuation of our great sale of

COTTON SHIRT WAISTS.

Most Wonderful Values.

For 1.50, 2.39 and 3.50 Handsome White Skirts - - 98c

For 1.00, 1.50 and 1.98 Colored Waists - - - - 50c

The Paris Cloak Store,

322 West Front Street.

YOU CANNOT AFFORD TO PASS PECK'S STORE.

SHOES HUNG UP, PRICES CUT DOWN.

"A lot of Shoes"—enough bargains to convince you. Just take a look at our windows and Bargain Table.

JOHN H. DOANE.

CORNER MADISON AVE AND FRONT ST.

THE FIRST NATIONAL BANK

INCORPORATED 1863.

Capital - - - $200,000.00
Surplus and Profit 60,000.00

J. W. JOHNSON, President.
J. A. SMITH, Vice-President.
D. M. RUNYON, Cashier.

DIRECTORS:

J. W. JOHNSON, E. S. HOOLEY, W. R. CODINGTON, J. A. SMITH, A. J. BRUNSON, J. A. HUBBARD, N. B. SMALLEY, W. M. STILLMAN, R. M. STELLE.

2 % Interest Allowed on Balances of $1,000 and Over.

Foreign Exchange and Letters of Credit Available in All Parts of the World.

- - - SAFE DEPOSIT VAULTS. - - -

Bonn's

140 WEST FRONT STREET

WHITE LAWN WAISTS 75c.

A few pretty lawn waists with embroidery down the front are now marked to sell for 75c.

Some very handsome lawn waists with fine needlework or lace insertings, long or short sleeves, at $1, $1.25 & $1.50, just half former prices.

SOFT FELT HATS,

white, pearl, castor or black, 89c to $1.75.

Some with cords, pompons, wings or silk draped with wings or breast, $2.59 to $3.98.

Feather Pompons 25c, 49c and 69c.

Chenille or embroidered dot veilings 39c yd.

Latest Products

IN ART VASES,

GREEN CRETA and

QUEZAL GLASS.

Jos. W. Gavett.

W. L. DOUGLAS SHOES,

$3.00 AND $3.50

The Fellows who are wise are the ones wearing Douglas Shoes. These shoes are known all over the country to be the leading shoes at popular prices- Ladies' Queen Quality Oxfords at $2.50; others from $1.00 to $3.00.

A. Willett & Son,

107 Park Ave.

DON'T

Watch Your Coal Bins and

WORRY.

BUY A GAS RANGE

and be Comfortable, Contented and Happy.

Plainfield Gas and Electric Light Co.,

110 EAST FRONT STREET.

September Vacation Tours

Gettysburg, Luray, Natural Bridge and Washington, 8 days.

Nova Scotia, 9 days.

For Particulars apply

Honeyman's Private Tours

Plainfield, New Jersey.

R. B. Van Arsdale,

PRACTICAL TILE SETTER.

Also dealer in Mantels, Tiles, Grates & Everything for the Fireplace.

ESTIMATES CHEERFULLY GIVEN.

Show Room 140 Central Ave.

Office and residence—

426 Orchard Place. Telephone 1381

MEISSNER'S HAND LAUNDRY,

432 WATCHUNG AVE. Bring your lace curtains, fine dresses and fine laces to us. They will be done in the best manner and at reasonable prices.

THE DAILY PRESS may be obtained from any of the following agents for 10 cts a week—

DUNELLEN . . . . . Wm. Giddes
NEW MARKET . . . . . Harry Kenyon
SOUND BROOK . . . Union News Company
SOMERVILLE . . . . . John Gernert
WESTFIELD . . . . C. F Wittke, I. Lipscomb
SCOTCH PLAINS . . . . . Chas. Elliott
SOUTH PLAINFIELD . . . . Walton Smith
CLINTON AVENUE. Mrs. Meader, John Ryan
FANWOOD . . . . . Chas. Elliott
SETHERWOOD . L. Uhdal, C. Brick, George Wunderlick.

(THE PRESS is also on sale at station.)

SUBURBAN NEWS

A Department Devoted to the Minor Events in Greater Plainfield's Suburbs by Our Own Correspondents.

DUNELLEN.

A bicycle rider who gave his name as James Meredith, of Roycefield, met with a painful accident on North avenue, near the trolley terminus, yesterday afternoon. His wheel slid on the car track and he was thrown sideways nearly twenty feet. He was badly cut about the knees and a gash was inflicted on his forehead. The wheel was so badly damaged that he had to continue his trip home by train.

Under the auspices of the Y. P. S. C. E., a band concert and sale will be held in the Park on Thursday evening next. Ice cream, cake, lemonade and peanuts will be the articles offered for disposal. The proceeds will be used for the joint benefit of the society and the band.

The members of W. J. Hamilton's Sunday-school class are making arrangements for a peach festival to be held in the Presbyterian church, September 11. Several unique features which will be introduced promise to make it an unqualified success.

In preparation for the opening of the fall term, a number of small improvements are being made about the Whittier School. One of them is the erection of a new fence in the place of the one torn down some time ago.

Miss Anna Ace and brothers, of East Stroudsburg, Pa., returned home yesterday after a stay with Mr. and Mrs. George Craig.

Mr. and Mrs. R. F. Bogardus and family spent yesterday at Atlantic City.

Howard Bird is entertaining his brother, William Bird, of New York City.

NEW MARKET.

Funeral service over the remains of Samuel Dayton will be held from his late residence this afternoon, with Rev. Bergen Stelle, of Philadelphia, in charge. Interment will be made at Stelton.

Mr. and Mrs. Frank Marsh have been spending the past few days with the former's parents, Mr. and Mrs. Randolph Marsh, of Plainfield.

PLAINS AND FANWOOD

Dick Harvey, who has been pitching winning ball for the Scotch Plains team during the past two seasons, has a record to be proud of. Harvey has pitched in eighteen games this season out of twenty-one played. His record is sixteen victories and two defeats. The latter were softened somewhat as in a return game with the Garwoods, first to defeat the locals, they were shut out 10-0. The second defeat was administered by the Mutes. This was evened up several weeks later by defeating them by a score of 10-2. Dick can generally be depended upon for a hit, too, when it is needed.

The baseball game Saturday afternoon between the locals and Sidneys, of Brooklyn, gives promise of being one of the best games of the season. The visitors are considered one of the best clubs around the metropolitan district and claim the championship of Brooklyn. Manager Johnston's team are playing fast ball and are worrying all the pitchers with their work with the stick. So a good game is assured.

Ernest C. Kieb, of the borough, has been appointed by Mayor Low, of New York City, as stenographer for the investigating committee, who are investigating the riot at Hoe & Co. several weeks ago when the employes interferred with the funeral procession of a rabbi.

Borough Collector Charles Sheelean sold the property of M. L. K. Carter on Tuesday to Lewis W. Miller for a term of 30 years to satisfy the borough claim for unpaid taxes for the years 1900-01.

The Junior baseball team, Frank Hand, captain, defeated the Juniors of Mountainside Borough on the local diamond Thursday.

John B. Stillger and children, of Roselle, have been visiting at the home of his parents, Mr. and Mrs. George Stillger.

Mr. and Mrs. J. Little and child, of Newark, are spending August at Mrs. Charles N. Flanders, of East Front street.

Miss Nancy Wade is entertaining her friend, Miss Ritta Wannamaker, of Mahwah, for a week.

Rev. G. M. Shott will lead the Friday evening prayer meeting in the Baptist church tonight.

Twilight Council, Jr. O. U. A. M., met and transacted routine business last night.

Miss Susie Parse spent Thursday with the Misses Squiers, of Rahway.

Horace Hand, of Plainfield, visited friends in town Thursday evening.

SOUTH PLAINFIELD.

The work of macadamizing Maple avenue is now rapidly progressing, and it is expected that the thoroughfare will soon be ready for travel.

A large party from here journeyed by trolley to Boynton Beach yesterday, where, in spite of the rain, they spent an enjoyable day.

Oscar Thorne has been entertaining William Voorhees and son of New York.

Bethune Dunham is recovering from the effects of a cold.

TRUTH CONVINCES.

Hair will fall out when not nourished. We furnish the food. Use L. W. Randolph's Quinine and Glycerine Hair Tonic. 50c a bottle.

L. W. Randolph,
Prescription Druggist,
143 West Front St. Tel. Call 100.

TENNIS CONTESTANTS FEAST

PARTICIPANTS IN Y. M. C. A. TOURNAMENT CLIMAX AFFAIR.

Award of Prizes—Unique Menu—Clever Speeches—Had a Good Time Generally.

As a climax to the tennis tournament that has been in progress at the Y. M. C. A., the contestants last evening sat down to a dainty spread and after the presentation of prizes to the winners carried out a programme of speeches and toasts.

First honors in the tournament went to A. L. Schomp. The prize was a picture frame artistically carved, bearing the insignia "Y. M. C. A." on a shield in each corner, two tennis rackets in the centre of the frame at the top, the date "1902" at the bottom; on one side the word torunament and on the other the winner's name. The second prize, carried off by C. M. Rogers, was a pair of championship tennis balls.

The menu card for last night's event was something unique. Gotten up as a blue print, a tennis racket and two balls surmounted a descriptive emblem. The menu itself was just as novel. There was ice cream a la single, cake a la angelic, and water a la Watchung. In the speechmaking line there were three minute blasts of hot air by Messrs. Schomp, Robbie, Denton, Neal, Brokaw, Vail, Moraller, Meeker, Emes, Sebring, McCarthy, Scull, Fuller and Dr. Whitford, players in the recent tournament. The room was prettily decorated in honor of the occasion with bunting and American flags.

NOTICE!

This notice is to inform my many friends and patrons that I am still at the old stand, 227 West Front street, where I am prepared to serve all my old customers and the public in general with a full line of beers, also porter, wines, liquors and cigars on the shortest notice. I would also state that the whiskey delivered by the Eastern Bottling Company in bottles with my name on them is not from my place of business.

FRANK LINKE,
227 W. Front street.

—The next annual convention of the New Jersey P. O. S. of A. will be held in Somerville.

It Needs a Tonic.

There are times when your liver needs a tonic. Don't give purgatives that gripe and weaken. DeWitt's Little Early Risers expel all poison from the system and act as tonic to the liver. W. Scott, 531 Highland avenue, Milton, Pa., says: "I have carried DeWitt's Little Early Risers with me for several years and would not be without them." Small and easy to take. Purely vegetable. They never gripe or distress. L. W. Randolph.

Neuman Bros.

Java and Mocha Coffee cannot be surpassed in quality, 30c per lb.

Old Government Java, very fine, 28c lb

Extra Good Quality Coffee, 22c per lb

Formosa Oolong is just the thing for iced tea. It makes a delicious hot weather drink, - - 50c per lb

Watchung Ave. and Fifth St.

THOSE WHO COME AND GO

NOTES CONCERNING PLAINFIELDERS AND THEIR MANY GUESTS.

Some of Those That Go to Make Up the Day's Budget of Arrivals and Departures.

Harvey Wentrick, of Newark, was the guest of Plainfield friends, yesterday.

Miss Jeanne Dunham, of West Front street, is sojourning at Washington, D. C.

Miss Mackey, of Brooklyn, is visiting relatives in Plainfield for a few weeks.

Miss Flanagan, of Lederer's dry goods store, is enjoying her annual vacation.

Chester Denton, of Washington avenue, is visiting friends in New York for a time.

Miss Genevieve Petrie, of East Sixth street, is sojourning at Stamford, N. Y.

Mrs. King, of Passaic, has been visiting relatives in Plainfield for several days.

Miss Bunting, from out of town, is the guest of Miss Lydia Colton, of Grove street.

Lawyer Francis J. Blatz was in Newark yesterday looking after some legal matters.

Louis M. Dunavan, of the fire department, has been visiting relatives at Phillipsburg.

George Bailey, of Watchung avenue, has returned home from a week's stay in Asbury Park.

Mrs. George E. Rogers and children, of Brooklyn, are visiting relatives in Plainfield.

Mr. and Mrs. John D. Bailey, of Park avenue, are spending a short time in Washington.

Mrs. Newton Honeyman, of Park avenue, is spending her summer vacation at Budd's Lake.

Miss Grace Ulrich, of Crescent avenue, has returned from a pleasant stay at Asbury Park.

Francis M. Whiteley, of Steiner place, is very much improved from a recent severe illness.

George J. Tobin, of North avenue, was in Trenton yesterday looking after some business matters.

Mr. and Mrs. Charles Greer, of Grove street, are sojourning at Long Branch for a few days.

Alfred Smythe, of Watchung avenue, has returned home after a visit to friends at Weehawken.

Mr. and Mrs. Arthur Ford, of New Brunswick, have been visiting Plainfield relatives for a time.

Miss Mabel Eldorf, of West Sixth street, left yesterday for Casco Bay, Me., to remain three weeks.

Frederick Williams, of Plainfield avenue, left yesterday to spend a vacation up New York State.

John Hassen, of East Fourth street, left yesterday for Norfolk, Va., where he will spend two weeks with relatives.

W. W. Warnock, of West Front street, has returned from Budd's Lake where he has been sojourning the past few days.

Miss Margaret Cramer, the trained nurse, returned from Hunterdon county to her home on Park avenue, yesterday.

Mrs. Edward Dunn, of the borough, and her daughter, Mrs. J. A. Love and son, of LaGrande avenue, returned yesterday from a sojourn in the country.

Mrs. M. Leichtentritt and daughter, Miss Nettie Leichtentritt, of West Front street, are expected home today from Asbury Park, where they have been sojourning.

Mrs. J. J. Henderson, formerly of Rockview avenue, who has been living west the past two years, is spending the summer at East Gloucester, Mass. She is accompanied by her two daughters, Misses Marion and Evelyn Henderson.

COLUMN FOR THE SHOPPERS

SOME OF ATTRACTIONS TO BE FOUND AT LOCAL STORES.

A Few Interesting Items Concerning Greater Plainfield's Merchants

For a cool drink prepared with care go to the fountain in the pharmacy of John P. Powers, Somerset street. The best place in the city to quench your thirst.

C. L. Stanley, the North avenue florist, has always on hand a large stock of cut flowers, palms, ferns and plants. Decorating and floral design work is a specialty.

Walk into John H. Doane's shoe store and examine his superior stock of fine shoes for men, women and children. He keeps a large stock in all sizes and the quality and price will also suit you.

Always alive to the needs of their patrons Foss & Jeter go to considerable expense to furnish their patrons with seafood that is strictly fresh. Their fish is brought directly from the nets and is retained at prices that defy comparison. All orders delivered free.

J. W. VanSickle, the North avenue market man, is still at his old stand, where he has been for many years. All who want to have the best of everything in the meat line should not pass him by. He sells nothing but high grade meat at very low cash prices.

A prescription department that will equal any in the State is a feature of C. M. Nagle's West Front street pharmacy. Only competent druggists are connected with it and it is under Mr. Nagle's personal supervision. He also recently added a thoroughly up-to-date fountain from which delicious soda is drawn.

There has been no lull in the trade at Hill & Shupp's store this summer, in fact trade has increased steadily. There are so many bargains in every department and the prices are so reasonable that people have shown their preference to this store from those in New York. The special sales at the store are well worth watching for in this way many dollars can be saved.

PERSONAL.

Wm. M. Miner, of LaGrande avenue, left yesterday for Brewster, N. Y.

Miss Caroline V. Drake, of Duer street, is spending a vacation at Middletown, Conn.

Miss Lulu Lunger, of Watchung avenue, has returned home from a sojourn at Asbury Park.

Mrs. B. R. Waldron and children, of Codington avenue, are visiting friends at Valley, N. J.

Miss Dollie Bolsterli, of Watchung avenue, left yesterday for the Catskills to remain two weeks.

Mrs. S. S. Swackhamer, of the borough, is spending a few days with her parents at Whitehouse.

Miss Alice Gaffney, of Somerville, is visiting her cousin, Miss Julia McCann, of West Third street.

James Baldwin, of Cincinnati, a former resident of Plainfield, is renewing acquaintances in the city.

Mrs. John Brisby, of New York, is the guest of her daughter, Mrs. Randolph Marsh, of Plainfield avenue.

Mrs. B. A. Brown, of Bristol, Conn., is visiting relatives in Plainfield and vicinity. Mr. Brown, her husband, will come to Plainfield tomorrow for a visit.

Mrs. James P. Chambers, of Middletown, N. Y., came to this city, yesterday, to be with her sister, Mrs. W. H. Williams, of East Sixth street, who is quite ill.

—At Neuman Brothers tomorrow: 100 large baskets, 125 eight quart baskets, of delicious Mountain Rose and Reeves' Favorite peaches. Special price by basket.

HILL & SHUPP | HILL & SHUPP | HILL & SHUPP

SATURDAY AND MONDAY STORE NEWS.

Special Priced Merchandise for the thrifty buyer.

—HOSIERY SALE.—

Special Offering of Towels

ROUND COUNTER SATURDAY
Sale of 600 pairs Seconds of the Pilling & Modley Socks, 3 prs 25c. Prices everywhere on this quality 13c and 15c. Mixtures 3 colors, black, also Lace Stripes.

Syndicate Stores
WILMINGTON,
PLAINFIELD,
MORRISTOWN.

ANOTHER HOSIERY SALE.
This counter is one of the busy places of the store.
19c—Lot Ladies' 25c Lisle finish Black Hose.
19c—All sizes Misses fine Lisle Ribbed Hose. A regular 25c number.
12½c—Ladies, Seamless Black Hose—White Foot.
10c—Ladies' Black Hose. White Polka Dot.
6½c—Ladies' Black Seamless Hose. Exceptional value.
Have you tried the Boys' Linen Knee School Hose.

CLOSING PRICE
White Waists.
98c—From $1.25.
$1.10—From $1.39.
$1.29—From $1.50.
$1.89—From $2.25.
$2.98—From $3.98.

GLOVES.
19c—For 25c Lace Mitts.
19c—For 49c Long Silk Gloves, (Blue)
22c—Black Lisle Gloves.
39c—For 49c Black Mitts.
19c—For 25c Tan Gloves. Large Sizes.

DOMESTICS.
For Saturday and Monday.
5c—Another lot Turkish Towel Ends.
59c—White Bed Spreads.
43c-59c—Factory Ends Bleached Table Linen. A saving of 7 to 10c per yard.
5c, 8c, 9c, 10c, 12½c, 15c, 20c. Towels. All kinds.
5c—4x4 Brown Muslin.
Ask to see our White Spreads at 98c, 1.25 and 1.50. Exceptional values.

MEN'S WEAR.
17c—For choice about 200 pieces 25c Neck Wear.
33c—For a choice of about 100 pieces 50c Neck Wear.
2½c—The King 5c Collar Button.
25c—About 100 garments Men's 49c Fancy Underwear.

SPECIAL!
Closing Sale of Odd Lots in the Carpet Dept.

SALE OF DINNER WARE.
SCREEN DOORS.
WINDOW SCREENS.
REFRIGERATORS.
OIL STOVES.
15c—Mennen's Toilet Powder. Price everywhere 20c.
25c—Ladies' Lace Trimmed Corset Cover. Lace Inserting Front.
59c—Ladies' Gowns. Hemstitched Trimming.
10c, 12c, 15c, 18c—Children's Muslin Drawers.
2 for 25c—Ladies' Embroidered Handkerchiefs.
29c—Closing out a lot 50c Ribbon Rosettes.
12c—Sale Genuine Bristle Tooth Brushes. Fancy Handles.
5c—a box of 6 cards Hump Hooks and Eyes.
7c, 12c, 15c, 18c, 20c—All Silk Satin Ribbon 5 best widths.
12½c—Balance of a lot Ladies' 25c Ties. Different Kinds.
6¼c—Lot nice Sheer Wash Goods.
9c—Lot 18c, 15c and 12½c Wash Goods
3½c—Sale Nice Sheer Lawns. Saturday only. 12 yards to a customer.

HILL & SHUPP HILL & SHUPP

A Small Hippopotamus.

An interesting discovery has been made by Miss D. Bate in certain limestone caves in Cyprus. This consists of remains of a hippopotamus of even smaller size than the one from the Maltese bone fissures, and only about half the dimensions of the common African species. The describer, Dr. Forsyth Major, regards the Cyprian species as the true Hippopotamus minutus of Cuvier, and considers that it displays affinities on the one hand with the living pigmy hippopotamus of west Africa, and on the other with an extinct Italian representative of the group. The occurrence in Cyprus of this dwarf fossil hippopotamus is considered to be confirmatory of the view that many of the later tertiary mammals of the Mediterranean islands were slightly modified survivors of species which disappeared at an earlier date from the adjacent mainland.—Knowledge.

The Mulberry Bush.

In our baby days we used to sing: "Here we go round the mulberry bush," but as we had never seen one, we had no definite idea as to what it was like. Now we go round it and under it with a purpose—to pick the berries. As a family, we enjoy them very much, and as it is a fruit not widely known in this locality, I thought it might be a kindly act to pass the news along. Coming as strawberries depart and before blackberries, they are timely, and it is well to have a full succession of fruit on one's place, for the season is not always favorable for every kind. We enjoy them raw, stewed or baked in a pie. They resemble the blackberry in flavor, but without the objectionable seeds, and are tart and delightful. The tree is not large, but it is more than a "bush," and not more prone to be afflicted with caterpillars than other trees.—Piladelphia Ledger.

Love and Bamboo in Java.

The young shoots of the bamboo are covered with a number of very fine hairs that are seen, under the microscope, to be hollow and spiked like bayonets. These hairs are commonly called bamboo poison by the white men resident in Java, for the reason that murder is frequently committed through their agency. When a Javanese woman takes a fancy to a European she will either have him or poison him if she gets the chance. She seeks any and every opportunity of mixing these infinitesimal hairs among his food, and they serve the purpose of irritating the whole length of the alimentary canal and setting up malignant dysentery. It may take a long time and many doses of this so-called poison to effect the purpose, but the native woman does not tire and death will surely result. The male native will also try this method of revenge for an affront.—Japan Mail.

The continued popularity of the

NEW CENTURY

is evidenced by the increasing demand for operators.

Wanted, at once, experienced New Century Operators. Apply—

American Writing Machine Co.,
343 Broadway, New York.

St. Gabriel's Academy,
Cor. Jackson and Watchung Aves.,
Plainfield, N. J.

Select School—Conducted by the Sisters of Mercy.

The course of studies is thorough, embracing all the branches requisite for a solid and refined education.

The Academy will open on Monday, Sept. 8. Difference in religion is no obstacle to admission of pupils.

For further particulars apply to
8 6 1m SISTER DIRECTRESS.

TURKISH BATHS,
RUSSIAN BATHS,
ROMAN BATHS.

ALCOHOL RUBS, SALT RUBS,
NEEDLE BATH, COLD PLUNGE.

The Finest Bath in this State, and equal in appointments to any in New York.

SINGLE BATH, $1. 6 TICKETS, $5.

Ladies 8 a. m. to 2 p. m. Gentlemen 3 to 9 p. m. Gentlemen Sundays from 8 a. m. to 1 p. m.

SANITARIUM Somerset St., Nearend of trolley

Dime Savings Institution,
OF PLAINFIELD, N. J.,
No. 110 East Front Street

Interest paid on all sums from $5 to $2,000. Interest payable July 1 and Jan. 1.

J. Frank Hubbard - President.
W. F. Arnold, } Vice-
Jeremiah Manning. } Presidents.
James C. Pope - - Treasurer.

BOYNTON BEACH

GRAND SALT WATER DAY FOR WHITE PEOPLE

Saturday, Aug. 23.

Finest Bathing Along the Coast.

Balloon Ascension
Every Tuesday and Saturday at 6:30 p. m.

ALL ATTRACTIONS FREE.

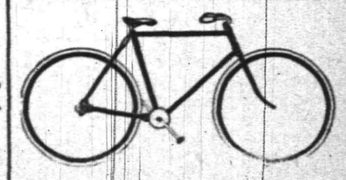

Commuters Wheels Stored.
Bicycle Sundries. Repairing a Specialty.
Nelson VanWinkle, 102 NORTH AVENUE...
FRANK VAN WINKLE—
Photo Supplies and Cameras.

RATTLER IS POLITE.

Always Issues a Challenge Before He Makes Attack.

Never Goes Out of the Way for a Fight, But Fights Desperately When in Danger—A Boy's Thrilling Experience.

The rattlesnake, probably the most deadly American snake, is really a gentleman, as snakes go. He never eats his own friends, as most other snakes do, and he always plays fair and gives warning before he strikes. In the early pioneer days, west of the Rockies, rattlers were frequently eaten by hard-pressed travelers, and their flesh is said to be as good as chicken. Great skill must be exercised in catching this snake, if he is to be eaten, as he has a trick of biting himself when cornered, and so committing suicide, and, in this case, his flesh is as deadly as his bite.

The maligned pig, who is known by those who properly understand him to be a really brave and intelligent little beast, regards rattlesnakes as the greatest luxury, and attacks and kills them with absolute fearlessness. On a California ranch a certain field was so overrun with rattlers that it was practically useless. It was fenced in, and a pair of young pigs turned into it. The pigs grew fat and sleek, and in a short time they had gobbled up every last rattler. Piggiwig has been known to attack the largest and most deadly snakes, and come off victor in the fight.

Apropos of the well-known fact that a rattler will bite himself and commit suicide rather than fall into the hands of his enemies, the tale is told by hundreds in the far west that a little bird, a native of the Rockies, is extremely interested in the extermination of the rattler.

So far as is known, this bird does not feed upon the snake, but is actuated solely by motives of benevolence in ridding the world of these dangerous reptiles. Seeing a rattler asleep

COILED AROUND LAD'S ARM.

or sunning himself on a stone, this thoughtful and energetic little body flies off and returns with bits of very prickly cactus, which the bird places in a little circle around him. When the circle is quite complete, the enterprising bird, eager to see the results of its toil, swoops down and runs his bill into the sleeping snake, which starts to move away, only to encounter the cactus, over which he cannot crawl. He turns about and strikes the cactus again. Finding himself unable to escape, he bites himself and dies by his own deadly weapon.

A rattlesnake never goes out of his way for a fight, but when he is attacked he fights desperately. A lad, says the St. Louis Globe-Democrat, who was trout fishing in a country where rattlers abound, slipped and fell.

In falling, he saw, to his horror, that he was going down on the cold body of a large snake. He heard the rattle, which is the snake's war cry.

He had the presence of mind in falling to grab the snake close to the head, and hold on like grim death. Like a flash the snake's body coiled around his arm and tightened in an effort to make him relax his hold. It moved its body so vigorously that in spite of holding with both hands, he feared it would escape. Fortunately, his companions came to his assistance and cut the snake from his arm before he was quite exhausted with the struggle.

German Sugar Production.

Last year the Germans produced 1,500,000 tons of raw sugar, representing 13 per cent. of the beet root crushed, which was an increase since 1840 of 8,000 tons of product as 3½ per cent. of the material used. The Dyeing industry earned $30,000,000 last year, against $6,000,000 in 1874, notwithstanding diminished prices and increased wages. Artificial indigo now employs over 6,000 men, including 148 scientific chemists, although started only about 35 years ago with less than 14 men. In 1898 Germany employed 14,000 persons in making scientific instruments, the exports being three times those of 1888. These are examples of the results of scientific training in the land of its greatest development.

Good Thing for Travelers.

When a traveler in Baden, Germany, wants to send a telegram while he is in the train, he writes the message on a postal card with the request that it shall be wired, puts on a stamp, and drops it into the train letter-box. At the next station the box is cleared and the message telegraphed.

REMINGTON MURDERED?

Reported That His Brother Thinks He Was.

WILLIAMSPORT, Pa., Aug. 22.—It is reported from an authoritative source that Edward P. Remington is not satisfied that his brother Robert died by his own hands. When it became known that he was entertaining a suspicion of foul play, which originated before he left Newport with the body, a reporter called on Mr. Remington and requested a statement. He replied that he would neither deny nor affirm anything relative to his brother's death except that the autopsy performed revealed that the bullet in the mouth caused death. When asked if the bullet found imbedded in the dead man's brain fitted the revolver found by his side, he declared that he had nothing further to say. Asked if developments in the case could be expected, he said time alone would tell.

Mr. Remington and his attorney, Seth T. McCormick, as well as the physicians who performed the autopsy, were together in secret conference until late at night, and their action is surrounded by much mystery. They positively refuse to give out any further information.

The remains of Robert Remington have been laid at rest in Willowood cemetery. The interment, which had been announced as private, was witnessed by a curious crowd of men and women who had gathered at the cemetery. On the casket rested a wreath of American Beauty roses and lilies of the valley. The flowers were sent by Miss May Van Alen, former fiancee of Robert Remington.

Mr. Schwab Sails.

NEW YORK, Aug. 22.—Charles M. Schwab, president of the United States Steel corporation, has sailed for Europe in the Lorraine, looking strong and in his usual health. He was accompanied to the steamship by Elbert H. Gary, chairman of the board of directors of the United States Steel corporation; George W. Perkins of Mr. Morgan's office, Joseph H. Schwab, Max Pain, T. F. Baker, S. A. Pope and Charles Sorck. Mr. Schwab was asked to confirm or deny the persistent rumor that he was to resign as president of the steel corporation and said emphatically: "Not a word of truth in it. I am going away on my vacation. I don't know how long I shall remain away, and that's all."

Jusseraud May Succeed Cambon.

PARIS, Aug. 22.—No announcement concerning the successor of Jules Cambon, French embassador to the United States, has yet been made. Inquiry at the foreign office elicited the statement that the selection of M. Cambon's successor would probably be made this week. A rumor, however, is in circulation that M. Jusseraud, French minister at Copenhagen, may be M. Cambon's successor. Le Soir says M. Cambon is mentioned as the successor of the Marquis de Montebello, French embassador to Russia.

Shah Visits Westminster Abbey.

LONDON, Aug. 22.—The shah has visited Westminster abbey, accompanied by Prince Arthur of Connaught, the Marquis of Lansdowne, secretary of state for foreign affairs, and Lady Lansdowne and others, attended by his highness Atabek-Azam, grand vizier, and a large suit and escorted by a detachment of the life guards. Later he was present at a gala performance at the Hippodrome. The shah everywhere received ovations, and he greatly enjoyed the performance.

King Edward at Portland.

PORTLAND, England, Aug. 22.—The royal yacht has anchored in Weymouth bay amid thunderous salutes from the warships. The esplanade, the pier and the gardens at Melcombe-Regis were illuminated.

FINANCIAL AND COMMERCIAL.

Closing Stock Quotations.

Money on call easier at 3¾@4 per cent. Prime mercantile paper, 4¾@5 per cent. Sterling exchange firm, with actual business in bankers' bills at $4.87@4.8725 for demand and at $4.8425@4.8450 for 60 days. Posted rates, $4.85½ and $4.88. Commercial bills, $4.83⅞@4.84⅞. Bar silver, 52½c. Mexican dollars, 41¼c. Government bonds strong. State bonds inactive. Railroad bonds steady. Closing prices:

C.,C.,C.& St. L.	105⅝	Ontario & West.	35¼
Ches. & Ohio...	53⅞	Pacific Mail	42½
Del. & Hudson.	179¾	People's Gas ...	104
Erie.....	39¾	Reading	67½
Gen. Electric....	187	Rock Island	153
Lackawanna....	276	St. Paul	184⅞
Lead.....	25	Sugar Refinery.	132
Louis. & Nash..	154⅞	Texas Pacific ..	52¾
Manhattan Con.	134¾	Union Pacific ..	108⅛
Missouri Pac....	116½	Wabash pref. .	47⅝
N. Y. Central...	163⅝	West. Union ...	94½

New York Markets.

FLOUR—Firm again and held higher; Minnesota patents, $3.80@4; winter straights, $3.40@3.60; winter extras, $2.65@3.25; winter patents, $3.65@3.90.

WHEAT—Opened easy on better weather at home and abroad, but soon turned strong on a bad scare in September shorts due to poor grading; September, 74⅝@75 7-16c.; December, 72 9-16@73 3-16c.

RYE—Steady; state, 56½@57c., c. i. f., New York; No. 2 western, 59c., f. o. b., afloat; No. 2, 57@58c., track.

CORN—Strong on September covering and bullish news; September, 61@61⅛c.; December, 47@47¼c.

OATS—Followed other markets and were influenced by wet weather; December, 36⅛@36¼c.; new, track, white, state, 42c.; new, track, white, western, 42@48c.

PORK—Steadier; mess, $17.75@18.75; family, $20@20.50.

LARD—Firmer; prime western steam, 11.05c.

BUTTER—Unsettled; state dairy, 15½@18¼c.; creamery, 15½@19c.

CHEESE—Large weak; small firm; new, state, full cream, small, colored, fancy, 10c.; small, white, 10c.; large, colored, 9⅝@9¾c.; large, white, 9⅝@9¾c.

EGGS—Steady to firm; state and Pennsylvania, 20@20½c.; western, candled, 17½@19c.

RICE—Irregular; domestic, 4½@6¼c.; Japan, 4⅝@5c.

TALLOW—Weak; city, 6¼c.; country, 6⅜@6½c.

HAY—Firm; shipping, 65@70c.; good to choice, $1.05@1.10.

Live Stock Market.

CATTLE—Market steady; choice, $7.75@8; prime, $7.15@7.50; good, $6.60@7; veal calves, $8@8.50.

HOGS—Market higher; prime heavies, $7.20@7.25; mediums, $7.20; heavy and light Yorkers and pigs, $7.15@7.20; roughs, $5.50@6.70.

SHEEP AND LAMBS—Market about steady; best wethers, $4.10@4.25; culls and common, $1.05@1.10; choice lambs, $5.75@6.

DRUGGISTS.

Oders for WIEDA'S ICE CREAM can be left at POWERS' SomersetPharmacy 45 Somerset St. Tel. 756.

SODA With Fruit Syrups Second to None. MALLINSON'S LIBERTY AND FOURTH STS. Sodas are one of my specialties

HARD WATER TOILET SOAP makes a quick lather when used in the city water. Keeps hands smooth and soft. Increasing demand. 10c Cake. 3 for 25c. SHAW'S PHARMACY.

THE RIGHT TIME This is just the right time in the year for a Spring Tonic.

We make a special compound for the blood and general tonic that we can truthfully recommend to be a tonic. It will do away with that tired feeling, gives an appetite and purifies the blood.

Ask for Nagle's at 50c large bottle.

C. M. NAGLE'S PRESCRIPTION PHARMACY, West Front and Grove Streets, Tel. 772. Plainfield.

Hodge's Pharmacy. Give Our SODA A Trial —Pure Fruit Syrups.— Agency for the Famous Belle Mead Sweets. Y.M.C.A. Building. Tel. 210 A

YOUR CHOICE of Meats and Poultry is here, no matter what you want. We purchase all our MEATS AND POULTRY from those who make a business of raising stock for superior quality. Our meats are the primest the markets afford, and the choicest cuts of Beef, Veal, Lamb, Pork and Mutton are ready for delivery at any time. We take the same care in our Seafood Department; the finest and freshest Fish you'll find always there, and what we sell we guarantee.

FRED ENDRESS, 131-135 West Front Street. Branch 208 Muhlenberg place.

MEN'S Suits to Order -:- $13.95 -:-

I have summer goods enough left to make fourteen suits, which I will close out at the above figure, so as to make room for my fall goods. Special prices on all kinds of ladies' work.

JOHN G. BANTLE, FIRST-CLASS Ladies' and Gent's Tailor. 428 Watchung Ave.

HONEY COMB CANDY and delicious confections, and all kinds of fresh Fruit, every day, first-class and prices reasonable. HONEY COMB CANDY only to be had at ALEX LUSARDI'S, 211 WEST FRONT STREET.

A Full Line of -Artists' Materials- -:- SWAIN'S -:- 317 West Front St.

TEN EYCK & HARRIS, —DEALERS IN— Lehigh Valley Coal. Office, 121 Watchung Ave Branch Office, Frank Rowley's Drug Store, 218 W. Front St.

(B) Special Rates to churches and public buildings during August on our "New Process Carpet Cleaning"—'Phone 580 Newark, write or call.

AMOS H. VAN HORN LTD. EVERYBODY'S STORE

DON'T DELAY BUYING while these August Reductions mean so many savings for you—$10 worth for $7.50,—$100 worth for $75 and so on all through the store! Not ready, say you? We'll set aside all you select. No extra charge! Money or no money, come see us—we'll arrange terms somehow!

The upset in CARPET Prices!

35c Heavy Ingrain	29c yd	The 70c Brussels	59c yd
45c Heavy Ingrain	38c yd	The 85c Brussels	70c yd
60c for good Wool Ingrain	45c yd	The 90c Velvets	69c yd
65c A 1 Wool Ingrain	58c yd	The $1.00 Velvets	80c yd
85c Best Wool Ingrain	65c yd	$1.10 grade Moquettes for	87c yd
The 60c Brusse's	49c yd	$1.25 grade Axminster for	98c yd

Old-fashioned 3-ply Ingrain in abundant variety---Rag and Liston Carpets, too.

MATTINGS LOW FIGURES! Now at 11c, 15c, 20c Yard for the Chinese Mattings. Now at 25c, 30c, 35c for Seamless Japanese Mattings.

$3.50 Enameled Beds for	$2.19	$7.00 Hardwood Refrigerators	$5.98
$22.00 Parlor Suits	$15.49	$8.00 Velour Couches for	$5.49

Bedroom Suits from $13.49 to $100. Sideboards from $9.98 to $150.

$16.98 Golden Oak Bedroom Suit. French beveled plate mirror on the dresser. Was $23.00.

$7.69 An $11.00 Golden Finish Oak Extension table. Best seller yet!

$4.98 For $7.00 White Enameled Iron Beds. Brass rails at head and foot!

$5.98 For a $7.00 double walled, brass trimmed, hardwood refrigerator! The whole stock's priced that way now!

The Portland Range is in more than 12000 homes, never a complaint, never a regret! The "New Domestic" Sewing Machine is sold here—The Co's authorized agency—Cash or Credit basis.

Amos H. Van Horn, Ltd. Be sure it's "No. 73" and you see the first name "Amos" before entering our store. CASH OR YOUR OWN TERMS. FREE DELIVERIES. 73 MARKET STREET. Near Plane Street, West of Broad. A Private Delivery Wagon Sent on Request. "Telephone 580." Send for New 42-Page Catalogue.

Quality is Recognized. when the first shovel full of our COAL begins to burn. Heat radiates them in no uncertain quantity. Cold is dispelled as though by a midsummer sun. It is fuel economy to use this coal. It is not a rapid burner. It is very clean. Little ash remains. Free from excess of smoke.

BOICE, RUNYON & CO., Park Avenue and Railroad.

STOP and try my BUTTER, the best I can buy. I know it will suit you. Also my COFFEE.------ W. W. DUNN, Park Grocer.

W. W. Warnock, THE BAKER, 144 West Front St., COMPTON'S OLD STAND. BREAD, CAKES, PIES, ETC. Made of the best Materials. EARLY MORNING DELIVERY. Ice Cream a Specialty.

Mrs. John Brown Successor to JOHN BURKE and JONES & CO., Cesspools and Vaults Cleaned FROM $3.00 UPWARDS. Satisfaction guaranteed, Don't give your order until you consult me. Estimates cheerfully given. Leave orders at J. T. Vail's, North avenue. Postoffice Box 718. FRANK BURKE, Manager.

E. B. MAYNARD. NEW SHOP. NEW FURNITURE. BEST SERVICE. Tonsorial Artist. ALSO CHOICE CIGARS. 141 North Ave., Plainfield N. J.

WM. HAND & SON, Moving Vans and Storage Warehouse FOR FURNITURE, PIANOS, ETC. 136 E. Second St., Plainfield, N. J. Telephone 692. TRUCKMEN AND RIGGERS. STAGES AND SLEIGHS FOR PICNICS AND PARTIES.

Plainfield Auction Co., T. J. CAREY, Manager and Auctioneer. 19 Somerset Street. Sales Every Friday—2 p. m. Sharp. All kinds of goods bought and taken on consignment. Outside sales taken of Real Estate and Personal Property.

TRY DOBBINS' NICKEL YARA CIGARS. 108 NORTH AVE.

$1,500 Gauranteed Yearly To high-class man or woman, with chance for promotion and advanced salary, to have charge small office at home or in home town, to attend to correspondence, advertising and other work. Business of highest order and backed by solid men financially and politically. A great opportunity for the right person. Enclose self-addressed stamped envelope for full particulars to WALTER B. REDMAN, GENERAL SUPERINTENDANT, Corcoran Building, opposite United States Treasury, WASHINGTON, D. C.

GARBAGE REMOVED for 50 cents a month. Cans furnished, changed and cleaned for the following prices: 75c, $1.00, $1.50 and $2.00, according to size of cans. Ashes removed for 10 cents per barrel. For further information address ESTATE OF NOAH TERRY. P. O. BOX 744. METUCHEN, N. J. A postal will receive prompt attention.

A FAIRY TALE OF INDUSTRY.

Interesting Facts About the Great Transformation Scene to Sault Ste. Marie.

Few people have any notion of the stupendous operations going on at Sault Ste. Marie, the little Canadian village on the shores of Lake Superior, where an industrial center of enormous magnitude is now being created by the energies of one man. "Harnessing Lake Superior" is the title of an article in Pearson's, which gives this remarkable story: "Five years ago the sleepy little Canadian town of Sault Ste. Marie numbered 2,500 inhabitants. Past its doors the surplus waters of Lake Superior, mightiest of inland oceans, emptied into Lake Huron. Untold millions of horse power energy lay latent in their idly flowing eddies, but only the slow-turning wheels of a few old flour mills stood to mark their commercial usefulness, while but an occasional steamer or a paddle propelled canoe disturbed the tranquil surface. Almost as in a night a metamorphosis has taken place.

"Where once was a scattered group of village dwellings, great stone buildings, with towers and shafts and connecting passageways, now stand, and at their base deep-dug canals wind in and out, spanned by bridges of massive stone. Nine thousand workmen now earn their livings in the shops at Sault Ste. Marie, beside the site where five years ago the total population was but a quarter of that number. It is a truly wonderful story, this story of the growth of the little frontier town into a great industrial centre; and its story is the history of the career of one man—Francis H. Clergue."

GOOD FOR JEWELERS.

Ping-Pong Is Said to Be Hard on Watches and the Repairer Will Profit.

"Ping-pong is a fine game," said a jeweler, who does a lot of repairing, to a Sun man. "No outdoor or indoor sport has ever given us so much to do. It is surprising how many persons have broken their watches since the game became a fad, says the New York Sun.

"You see, people play the game without removing their coats or waistcoats. In the excitement they forget about their watches, and the first thing a man knows his timepiece bounds out of his pocket. Sometimes it strikes the table, but wherever it does fall the watch is damaged.

"That is not all. A player may tie his watch to his pocket, but still it gets out of gear. The constant jumping around and the swinging of the arms disturbs the works so the watch has to be brought to us to be regulated.

"I have had as many women's watches as men's to repair. The women are even more careless than the men. Their watches dangle from their shirt waists, and as a result the watch jumps around like a weathercock in a gale of wind.

"Surprising as it may seem, my income from repairing watches has almost tripled since the craze of ping-pong began."

SAXONY'S ECCENTRIC KING.

Interesting Stories Are Told of the Peculiar Habits of the Former Ruler.

The newspapers have lately been full of incident of the life of the deceased king of Saxony, but they are mostly connected with his public military career. Of his private life little is told except that in its extreme simplicity it resembled closely that of Emperor William I.

It is reported that King Albert had a rooted objection to exchanging his old clothes for new ones, and it was only with great difficulty that his groom of the chamber could persuade him to have a new coat tried on. One day when he had just undergone the torment of having clothes tried on, the king happened to pass through the famous hall of the knights, in the Dresden palace. Looking up at the figures of the mail-clad knights, he said, with a deep sigh: "What a good time the old knights had in their iron armor; they were troubled with no creases."

A retired captain of the Saxony army, whom everybody knew as being under his wife's thumb, applied for permission to wear his old uniform on special occasions. The king wrote on the margin of the application: "I am quite willing, if his wife permits it."

Cleaner Transportation.

Some statistical losses are hailed with pleasure. New York city is glad to hear that it has only 65,086 horses and 3,326 stables, compared with 73,746 horses and 4,649 stables in 1896. Electricity and automobiles are responsible for the change, and it is an important one in the direction of cleaner streets.

Horrors of the Cinematagraph.

The exhibition of cinematograph pictures showing the operation recently performed on the Hindoo twins, Radica, and Doodica, has awakened a storm of disgust in Vienna. The pictures show all the horrors of the dissecting room, and the dreadful contortions of the limbs when under the knife.

Massachusetts' Smallest Town.

Gosnold, the smallest town in Massachusetts, comprises those little specks of land which, beginning at Woods Holl, at the shoulder of old Cape Cod's right arm, extend seaward till they terminate in that fatal reef of the Sow and pigs.

SMART COTTON GOWNS.

Fancy For Mercerized Linens—Silk Petticoats With Wash Gowns.

Cotton gowns this season are very dainty, and there is quite a fancy for the pinks and deep reds in glace linens. White trimmings have rather a tawdry effect on this type of cotton, but black is frequently used in the form of black velvet ribbon, chantilly lace, etc.

Some of the dress hollands and art linens are so bright and effective with the silky, mercerized effects that they make up into rather dressy gowns, especially when trimmed with coarse lace.

Silk petticoats are now worn with wash gowns. They are certainly more

WHITE ETAMINE GOWN.

comfortable and lighter weight than the long, unwieldy cambric garments, which are both troublesome and expensive on account of the frequent launderings necessary.

Nearly all the cotton gowns are softened with little collars of embroidery or crochet lace.

A gown of white etamine is here shown. The waist has a wide sailor collar edged with Irish crochet lace. The inner vest is of tucked chiffon, as also are the undersleeves. The skirt is elaborately trimmed with the Irish crochet lace, and there are two gored flounces edged also with the lace.

JUDIC CHOLLET.

WHAT IS WORN.

Dressy and Serviceable Boas—A New Tailor Made.

The prettiest gowns worn by the smartest women are invariably those of the picturesque order; by that is meant those which have little individual touches.

Some of the most effective boas are made of silk petals resembling roses and poppies. One of the latest things in neckgear is a large flat collar of glace, partly veiled with another collar of plaited mousseline de soie with hand veinings and lace inserted therein.

DRESSY TAILOR MADE.

A wide collar of lace set over chiffon and having ends of the chiffon is also very pretty.

For cold, dull days nothing is more useful than the marabou boa. Very smart neckpieces are made up of black or ecru lace shirred up skillfully and intermixed with narrow velvet ribbons.

A serviceable tailor made is shown in the cut. It can be worn on many occasions owing to its dainty finish. The blouse coat has round revers faced with white embroidered silk. The sleeves are slashed to show full puffs of corded silk. The skirt has five folds simulating flounces. These are beaded with tiny pipings of taffeta.

JUDIC CHOLLET.

Stairs of Sand

By

ERNEST DE LANCY PIERSON.

Copyright, 1901, by Street & Smith.

"Nobody said that you had, and yet it has turned out well for you, after all," and Frank blew a big puff of smoke into the air. "I believe the late Mrs. Ellison had a tight fist, and that it was hard to get her to sign checks—there—there," as he saw that his brother appeared to be deeply moved, "I don't want to open a fresh wound, but, at the same time, I am stating cold facts. I am a cold, unfeeling person, as you have probably discovered before this."

"In Heaven's name, what do you want, man? I wish you would be quick about it!"

The other coolly tossed his cigarette in the grate before answering, then he looked at his brother a moment, and gave vent to a loud laugh.

"Why, I never saw you so much moved in my life," said he.

"I want to know what you mean?"

"You mean you want to know what my terms are for securing that document and otherwise suppressing in a gentle manner the little man who has been annoying you."

"Yes."

"The renunciation of all attempts to help young Barnett."

"Anything else?" and James Ellison eyed his brother, as if he was in fear of what he would say next.

"I think that is about all for the present," said the other, calmly.

"In fact, I should like things to go against him, if possible," continued Frank. "I would like him out of the way."

"You puzzle me more and more," murmured James Ellison.

"Why not come out flat with what you mean?"

"Ah," replied the other, with a laugh, "I surprise you, do I? Well, I am a fellow of infinite variety, as you might have discovered long ago, if misfortune had not separated us—or, rather, fortune in your case divided us."

"I am waiting to hear what you have to say," replied James, who now had become sullen through the references to his fortune.

"Well, I have taken a great fancy to your daughter, and I don't mean, if I can help it, that this young clodhopper shall have her."

Ellison rose, and, while his lips moved, not a word came from them. Frank, seeing how perturbed he was, broke into a noisy laugh.

"Why so surprised, my excellent brother? She is not your daughter, and, after all, there are cases of an uncle marrying his niece. I might add to the list of freak marriages. Now, the case stands in this light, and you may look as horrified as you please. It is my desire to marry the girl—to stop your amiable interferences with the course the law is taking. If you refuse, why so much the worse for you. Who knows but I may go over to the other side," and, with a malicious smile, he left the room, while his brother, as if stricken with a sudden palsy, stared after him, unable to utter a word!

CHAPTER XIV.

A BIRD OF THE NIGHT.

Pleasant avenue is a little New York street facing the East river that has long ago ceased to deserve such a complimentary appellation. Principally filled with empty houses, that at one time must have been occupied by people of wealth and position, it has fallen into a state of ruin and decay, while the road proper is filled with debris and almost impassable to wagons.

There are a few people who live there, because the rents are so cheap—hard-working people, not particular as to their dwellings so long as the rates are not ruinous, and evidently not possessed of a delicate sense of smell.

It was in a little house, at the end of a long garden, reached by passing through the wagonway of an empty factory, that Job Hendricks had established himself for some days.

While he had succeeded in outwitting Ellison for the time being, he thought that now the war between them would be open, and that it would no longer be safe for him to remain in the vicinity of Farrenford. For the present he might let matters rest, and there was other work he had cut out to do, that necessitated his presence in the city. So it was that he came to occupy the little cottage at the end of the long garden at the bottom of Pleasant avenue. It was little more than a pavilion, with two rooms on the ground floor and two above. He bought a few pieces of simple furniture and moved in, occupying the upper rooms. The others he left to the mice and spiders. At least, he could not believe that he had prying neighbors, for they worked too hard all day to bother themselves about the affairs of others, and since he had moved in in the evening, and the house stood out of sight behind the tall factory, it was doubtful if any but a few knew that the house in the garden was occupied. So it was that he felt genuine pleasure in his retreat, for it seemed to afford a refuge where he could pursue his task without fear, and where he hoped, for the present, no one could find him out. To make matters sarer, he had taken the precautions to change his appearance, so that even the worthy innkeeper at Exton would have had trouble in recognizing his former guest.

So far Hendricks had not been successful in his efforts to trace the man who had written the letter—the torn envelope of which had been treasured ever since. It bore a New York postmark, and he hoped that the writer was still in town, though it might be otherwise. At least, he might possibly come across one who knew where he was to be found. Though so far he had accomplished nothing, he still had hopes. A man of the type he was seeking must in time be found if he was in the city. Those of his class belonged to certain groups, and, however mysterious their movements, their presence in a place was always known.

Job had returned one evening, worn out with his search in the lower parts of the city, had finished his humble supper, which he had brought home in a paper bag, and had been napping on his cot, when an unusual sound in the empty rooms below him attracted his attention. He jumped to his feet, and, setting the candle on the table behind him, opened the window and peered out on the deserted garden. A faint moonlight lay over the ragged berry bushes along the walks, and on the pile of wood that was a most conspicuous decoration and rose like a funeral pyre in the center of the grass plot.

"That's queer," he muttered, drawing in his head. "Not a person in sight, and certainly I didn't dream that I heard that noise."

He took another peep out of the window and then closed it softly, shaking his head.

"Must be in the house—wonder if a rat could make a noise like that? The beggars do grow pretty big in these parts. Ah, there it is again—and comes from those rooms below. I suppose I must look into this a bit," and he sighed to think that perhaps he was not to enjoy his peaceful little abode much longer—that some one had found him out.

He took his revolver out of his pocket, examined it carefully to see that it was in working order, and then, holding it in one hand and carrying the candle in the other, opened the door leading to the stairs and went down. It was very quiet below as he paused at the last step to listen. He heard a scurrying sound in the wall, but there was nothing to be alarmed about in that; it was a man's step he thought he had heard in the first place. After a moment he stepped on to the floor and swung the candle around, to get a good view of the place.

Just as he did this he was suddenly conscious of heavy breathing close beside him, and at the same time the pistol was suddenly snatched out of his hand.

It was done so quickly that for a moment he felt stunned, then turned about to grapple with his opponent; but the candle went out, and his outstretched hand only fanned the empty air. He stood there unarmed, not daring to move, lest he should betray his whereabouts, and give this unseen foe a chance to locate him for a shot. So he stood silent, and was considerably surprised to hear not the crack of an exploding cartridge, but a cackling laugh, that in the silence of the place sounded so weird that it even startled him from his usual condition of calm imperturbability.

"Who are you? What are you doing here?" he called out.

"Just wait until I get this candle goin', and I'll make myself known," said the man he could not see, and at the same time Job heard a scraping sound, as if the other was trying to find the candle. This he was able to do, for, after a moment's hunt, the candle was lit, and out of the gloom a shuffling figure appeared. Job took the candle out of his hand and held the light up to the man's face. It was not a handsome face into which he peered. The fellow had doffed a ragged hat, that he might show his features better. His hair descended in ragged wisps about his hungry and cadaverous face, that, being unshaven, seemed sprinkled with coal dust. His dark eyes set in deep hollows, wore a half-amused expression, while his lips were parted in a grin that disclosed a double row of yellow and uneven teeth.

"Oh, it's you, eh," grumbled Hendricks.

"You know me—Jebbs—do you? Ah, I thought you would," and the stranger broke out into a cackling laugh again. "Here's yer pistol," said he, handing over the weapon. "Gave ye a jolly good scare, that's what I done."

"Nonsense—come up stairs and say what you have to say," and Job, angry at the way he had been treated, led the way up the stairs, while the other, evidently conscious that it would not do to anger his host further, followed him slowly.

(CONTINUED)

PRESS WANT ADS PAY.

PENNSYLVANIA RAILROAD.

The Standard Railroad of America.

PROTECTED THROUGHOUT BY THE INTERLOCKING SWITCH AND BLOCK SIGNAL SYSTEM.

ON AND AFTER JUNE 28, 1902,

Trains will leave Elizabeth as follows:—

f 9 35 a. m.—Fast line daily, with Pullman Vestibule Parlor Cars, for Pittsburg and Cleveland, Northern and Eastern Pennsylvania.

f 6 37 p. m.—Western Express, daily, with Vestibule Sleeping Cars and Dining Car, for Pittsburg and Chicago, except Saturday, for Toledo.

f 8 37 p. m.—Pacific Express, daily, with Pullman Vestibule Sleeping Cars, for Pittsburg, and Chicago, daily for Knoxville, via Shenandoah Valley Route; daily, except Saturday, for Cleveland.

For Baltimore, Washington and the South—1 00, 8 36, 9 07, 10 08 a. m., 1 34, 1 37, 10 08 p m. On Sunday at 1 00, 9 07, 10 08 a. m., 1 34, 1 37, and 10 07 p. m.

For Newark and New York—5 02, 5 31, 5 49, 6 12, 6 25, 6 30, 6 35, 6 56, 7 17, 7 40, 7 47, 7 54, 8 04, 8 08, 8 10, 8 30, 8 47, 8 56, 9 17, 9 28, 9 47, 10 17, 10 47, 10 58, 11 08, 11 47 a. m., 12 12, 1 04, 1 55, 2 20, 2 27, 3 08, 3 45, 4 41, 4 53, 5 30, 5 45, 5 56, 6 27, 6 46, 6 52, 7 12, f 7 21, 7 56, 8 17, 8 54 9 10, 10 11, 10 44, 11 03 and 11 56 p. m. Sundays, 3 02, 5 31, 6 25, 6 30, 7 54, 8 39, 9 20, 9 51, 10 16, 10 37, 10 58 a. m., 12 43, 1 38, 2 20, 2 49, 3 44, 4 53, 5 34, 5 45, 7 05, 7 12, 7 26, 7 53, 8 30, 9 09, 10 16, 10 40, 11 46 and 11 56 p. m.

For Philadelphia—1 00, 6 55, 8 06 8 36, 9 07, 9 35, 10 08, 11 40 a. m., 12 40, 1 34, 1 37, 3 33, 5 15, 6 37, 7 44, 8 37, 10 08 p. m. Sundays—1 00, 6 57, 9 07, 9 35, 10 08, 10 40 a. m., 1 34, 1 37, 5 40, 6 37, 7 44, 8 37 and 10 07 p. m.

"Florida and Metropolitan Limited," 1 37 p m. daily, via Seaboard Air Line

For Atlantic City—1 00 a. m., 12 49 and 1 34 p. m., (10 32 3 35 p m. through Vestibuled Train, Buffet Parlor Cars, Passenger Coach and Combined Coach) week days. Sundays, 1.00, 6 57 and 8 32 through Vestibuled Train with Pullman Parlor, Dining and Smoking Cars and wide) Vestibule Coaches). a. m., 1 34 p. m.

For Atlantic City (via Delaware River Bridge Route)—1 09 a. m. and 12 40 p. m., week days. 1.00 and 6 57 a m. Sundays.

For Cape May—1 00 a. m. and 1 37 p. m. week-days. 1 00 a.m Sundays.

For Rahway—1 00, 4 25, 6 44, 7 10, 8 06, 9 00, 9 07, 9 46 11 07, 11 40 a. m., 1 13, 1 42 (Saturdays only) 2 09, 2 43 (Saturdays only) 3 07, 3 38, 3 54 4 26, 4 50, 5 22, 5 36, f 5 45, 5 56, 6 05 (does not run Saturdays), 6 13, 6 19 (does not run Saturdays) 6 27, 6 45, 6 56, 7 03, 7 39, 7 44, 8 14, 8 53, 9 54, 11 03 11 47 p. m. and 12 32 night week-days. Sundays—1 00, 8 57, 8 43, 9 49, 10 25, 10 40 and 11 44 a. m., 12 50, 1 50, 2 47, 3 28, 4 48, 5 19, 5 40, 7 15, 7 27, 7 44, 8 14, 8 47, 9 12 10 15, 11 00 and 11 46 p. m.

For New Brunswick—1 00, 6 55, 7 10, 8 06, 9 07, 9 35, 11 40 a. m., 12 40, 1 37, 1 43 (Saturdays only) 3 07, 3 38, 4 33, 5 15, 5 36, 6 05 (does not run Saturdays), 6 37, 6 45, 7 44, 8 37, 10 08 and 11 03 p. m. Sundays—1 00, 6 57, 9 07, 9 35, 9 49, 10 40 a. m., 12 50, 1 37, 1 50, 5 40, 7 44, 9 12 and 10 07 p. m.

For Woodbridge—6 44, 9 46, 11 07 a. m. 12 56, 2 09 4 50, 5 45, 6 13, 7 20, 9 54 p. m. and 12 32 night week-days. Sundays—10 25, 11 44 a.m., 5 51 and 10 15 p. m.

For Perth Amboy—4 25, 6 44, 9 46, 11 07 a.m. 12 56, 2 09, 4 50, 5 45, 6 13, 7 20, 7 35, 9 54 p. m., 12 32 night week-days. Sundays—8 53, 10 25 and 11 44 a. m., 5 51 and 10 15 p. m.

For East Millstone—7 10 a. m., 12 40, 3 07 and 5 36 p. m. week-days.

For Trenton—1 00, 6 55, 7 10, 8 06, 8 36, 9 07, 9 35, 10 08, 11 40 a. m., 12 40, 1 34, 1 37, 3 07, 3 33, 5 15, 6 37, 7 44, 8 37, 10 08 p. m. Sundays—1 00, 6 57, 9 07, 9 35, 10 08, 10 40 a. m., 1 34, 5 40, 6 37, 7 44, 8 37 and 10 07 p. m.

For Lambertville, Phillipsburg and Belvidere, via Trenton—8 36, 11 40 a. m., 3 33 and 6 37 p. m., 6 57 a. m. and and 6 37 p. m. Sunday.

For Flemington—11 40 a. m. and 3 33 p. m.

For Freehold and Jamesburg, via Monmouth Junction—8 06 a. m., 12 40, 4 38 and 5 15 p. m. week-days.

For Long Branch, Asbury Park, Ocean Grove and Pointe on New York and Long Branch R. R.—4 25, 9 36 a. m., 12 56, 3 04, 3 44, 5 43 and 7 35 p. m., week-days. Sundays—10 25 a. m., and 5 51 p. m. Stop at Interlaken for Asbury Park and Ocean Grove on Sundays.

For Brooklyn, N. Y.—All through trains connect at Jersey City with boats of Pennsylvania Annex, affording direct transfer to and from Fulton Street, avoiding double ferriage and journey across New York City.

Leave New York for Elizabeth—From West Twenty-third Street Station—6 25, 7 25, 8 10, 8 25, 8 55, 10 10, 10 55, 11 55 a. m., 12 10, 12 26, 12 55, 1 25, 1 55 (Saturdays only), 2 25, 2 55, 3 10, 3 55, 4 25, 4 55, 5 10, 5 25, 5 40, 5 55, 6 10, 6 25, 6 55, 7 25, 8 10, 8 55, 9 25, 9 55, 10 55, 11 45 and 12 10 night. Sundays—6 10, 7 55, 8 55, 9 25, 9 55, 10 55, 11 55 a. m., 12 55, 1 55, 2 25, 3 55, 4 25, 4 55 5 55, 6 40, 6 55, 7 25, 7 55, 8 25, 9 25, 9 55, 10 55 p. m. and 12 10 night.

For time from Desbrosses and Cortlandt Streets consult local time-tables to be procured from agents.

J. B. HUTCHINSON, Gen'l Manager. J. R. WOOD, Gen'l Pass. Agent.

FIREPROOF.

Be sure to leave your valuables in

Doane's Safe Deposit Vault.

Trunks stored, 50c a month. Lock boxes, $3.50 a year.

LOTS FOR SALE

on Thornton and Martine Avenues. Terms to suit. Small payments down. This section is most beautiful and rapidly improving. Property restricted. Apply to

JAMES E. MARTINE, or Real Estate Agents.

T. M. INGRAHAM,

SCAVENGER

VAULTS AND CESSPOOLS CLEANED DAY OR NIGHT.

Good work at reasonable prices. Satisfaction Guaranteed.

P. O. Box 635. Plainfield, N. J.

JOHN WIRTH

(Successor to Henry Liefke.)

Bakery & Confectionery

201-203 West Front St.

Tel. No. 723.

All Orders Delivered at Short Notice.

H. Eggerding,

121 Park Ave., Manufacturer of the celebrated

C. O. D. CIGAR.

The best 5c cigar in the State, and made on the premises from the finest Havana. Clear Havana cigars a specialty. A large assortment of the choicest brands of domestic cigars.

LADIES DESIRING

Knife-Pleating or Pinking

done will please leave their orders at No. 22 Duer street and it will receive prompt attention.

MRS FORCH

W. H. KIRCH,

Carpenter and Builder,

66 Duer Street.

Estimates cheerfully given. Jobbing promptly attended to, too. Money to loan at 5 per cent.

Reading System

New Jersey Central.

Stations in New York foot of Liberty, and South Ferry, Whitehall Streets.

TIME TABLE IN EFFECT JUNE 29, 1902.

For New York—6 11, 6 37, 6 38, 6 02, 6 22, 6 37, 7 23, 7 32, 7 55, 8 03, 8 11, 8 20, 8 34, 8 44, 9 23, 9 33, 10 23, 11 25 a. m., 12 03, 12 44, 1 18, 2 21, 3 43, 3 49, 4 44, 4 17, 4 47, 5 03, 5 22, 5 33, 6 03, 6 43, 7 03, 7 42, 8 36, 9 40, 10 17, 11 23 p. m. Sunday—8 16, 8 37, 5 06, 7 47, 8 01, 8 52, 10 03, 11 10 a. m., 12 03 m., 12 53, 1 45, 2 40, 3 17, 3 30, 4 41, 5 48, 6 18, 6 23, 10 23 p. m.

For Newark—6 03, 6 29, 7 05, 7 48, 8 46, 9 39, 11 25 a. m. 1 18, 3 31, 3 49, 4 17, 4 47, 5 23, 6 43, 7 42, 8 36, 9 40 p. m. Sunday—7 41, 8 33, 10 03, 11 10 a. m., 12 00 m., 12 53, 1 45, 3 30, 5 41, 6 23, 6 13, 8 52, 10 23 p. m.

For Somerville—5 38, 7 12, 8 21, 9 36, 9 54, 11 00 a. m., 1 03, 1 40, 2 02, 3 11, 3 32, 3 44, 4 33, 5 03, 5 20, 5 17, 6 04, 6 12, 6 41, 7 12, 7 34, 8 03, 8 21, 9 27, 10 32, 11 26 p.m., 12 59 night. Sunday—5 45, 8 48, 11 14 a. m., 2 03, 3 40, 5 37, 6 35, 8 30, 10 15, 11 14 p. m.

For Flemington—7 12, 11 00 a. m., 3 11, 5 20, 6 19 p. m. Sundays—8 43 a. m., 5 37 p. m.

For Phillipsburg and Easton—5 38, 8 21, 9 54 a. m., 3 11, 5 20, 6 41 p. m. Sunday—5 45 a. m., 3 03, 6 35 p. m.

For Bethlehem, Allentown, and Mauch Chunk—5 38, 9 54 a. m., 3 11, 5 20 p. m. Sundays—5 45 a. m., 3 03, 6 35 p. m.

For Wilkesbarre and Scranton—5 38, 9 54 a. m., 5 49 p.m. Sundays—5 45 a. m.

For Long Branch and Ocean Grove, etc.—8 11, 11 25 a. m., (1 18 Red Bank only), 2 31 (through coach), 3 44, 4 47, 6 23 p. m. Sunday (except Ocean Grove)—8 32 a. m., 12 58, 3 30, 11 38 p. m. (Wednesday and Saturday only).

For Lakewood, Toms River and Barnegat—3 37, (8 11, 8 46 Lakewood only) a. m., 1 18, 4 17 (Lakewood only) p. m.

For Atlantic City—8 45 a. m. 12 44 (Saturday only), 2.49 p. m.

For Philadelphia — 5 17, 7 44, 8 38, 9 14, 9 44, 10 44, 11 14, 11 44 a. m., 12 46, 1 39, 2 11*, 3 44, 5 29*, 7 34*, 8 21, 9 37* p.m., 1 17 night. Sunday—5 17, 5 46, 9 56 11 14 a. m., 2 45, 4 55, 5 37*, 6 35*, 9 47 p. m., 1 17 night.

For Trenton—5 17, 7 44, 8 38, 9 44, 10 44, 11 44 a. m., 12 46, 1 39, 3 44, 5 29*, 7 34*, 8 21, 9 37*, p. m., 1 17 night. Sunday—5 17, 5 45, 9 55, 11.14 a. m., 2 45, 4 55, 5 37*, 6 35*, 9 47 p. m., 1 17 night.

For Reading and Harrisburg—6 17, 5 25, 8 38, 9 54, (10 44, 11 44 Reading only), a. m., 2 11, (5 46 through train), 1 17 night Sundays—5 17 a. m., 2 43, 5 37, 6 35 p. m., 1 17 night.

For Pottsville, Sunbury and Williamsport—5 17, 5 25, 9 54 a. m., 2 11 (5 29 Pottsville only) 8 21 p. m., 1 17 night, Sundays—5 17 a. m., 2 03, p. m., 1 17 night.

For Baltimore and Washington—9 14, 11 14 a m., 1 39, 3 44, 5 34* 7 34* p. m., 1 17 night. Sundays—11 14 a. m., 2 45, 5 37*, 6 35* p. m., 1 17 night.

* Change cars at Bound Brook.

W. G. BESLER, Gen. Manager. C. M. BURT, Gen. Pas. Agent.

Lehigh Valley Railroad.

Time Table in Effect May 18, 1902.

LEAVE SOUTH PLAINFIELD, N. J.

Time given for Plainfield is leaving time of stage from City Ticket Office, 215 West Front Street, which makes connection with trains at South Plainfield.

Leave Plainfield 9 45 a. m.
Leave South Plainfield 10 21 a. m.

Daily express for Buffalo, Niagara Falls, Toronto, Detroit, Chicago and principal intermediate stations.

Leave Plainfield 12 10 p. m.
Leave South Plainfield 12 52 p. m.

Daily, except Sunday, Black Diamond Express for Rochester, Buffalo and Niagara Falls. Connects for Detroit and Chicago.

Leave Plainfield 6 00 p.m.
Leave South Plainfield 6 40 p. m.

Daily, Solid Vestibule train for Buffalo, Niagara Falls, Toronto, Detroit, Chicago and principal intermediate stations, except Rochester.

Leave Plainfield 8:15 p. m.
Leave South Plainfield 8:55 p. m.

Daily, The Buffalo Train for Rochester and Buffalo. Connects in Buffalo depot for Niagara Falls, Toronto, Detroit, Chicago and principal intermediate stations.

The stage will also meet Eastbound trains 6, 2, 8, 4 and 10.

For time of local trains see pocket time-tables. Telephone No. 112-B

ROLLIN H. WILBUR, General Superintendent.
CHARLES S. LEE, General Passenger Agent.
26 Cortlandt Street, New York.
FRANK ROWLEY, City Ticket Agent, 218 West Front Street, Plainfield, N. J.

Arrival and Departure of Mails.

PLAINFIELD POSTOFFICE.

Office opens 7 a. m., closes 7 p. m.
On Saturday's close half hour later.

NEW YORK MAILS.

Arrive—7:30, 8:40, 11:30 a. m.; 2:30, 5:30, 6:30 p.m.
Close—7:20, 9:20 a. m.; 1:00, 2:15, 6:30, 7:45 p. m.

SOMERVILLE and EASTON.

Arrive—8:40 a. m.; 3:15 and 7:30 p. m.
Close—7:20 a. m.; 1:45 and 4:30 p. m.

ELIZABETH—Direct.

Close—1:00 p. m.

PENNSYLVANIA—West of Easton

Close 12:35 p. m.

NEWARK—Direct.

Arrive—8:40 a. m.; 1:30, 5:30 p. m.
Close—7:20 a. m.; 1:00, 3:15 and 6:00 p. m.

PHILADELPHIA—Direct.

Arrive—7:30, 8:40, 11:30 a. m.; 3:30 and 7:00 p. m.
Close—7:20 and 9:20 a.m.; 12:30, 4:30 and 7:45 p.m.

Through fast mail for West and South close 4:30 and 6:45 p. m.

Through fast mail for East, close 1:00 and 6:45 p. m.

WATCHUNG, WARRENVILLE & GALLIA. (Mt. Bethel.)

Arrive—1:30 p. m. Close—9:00 a. m.

SUNDAY MAILS.

Office open from 9:30 to 10:30 a. m.
Mail closes at 6:15 p. m.

E. H. BIRD, P. M.

STONE

FROM

Bartle's Quarry,

Watchung, N. J.

Small Stone for Cesspools, etc.	30c ton
1 and 2 Men Stone for Foundations	45c "
1 & 2 Men Stone for corners & facework	90c "
Cellar Steps	15c ft.
Window Sills, 2½ thick	15c ft.

ALL KINDS OF STONE WORK.

Yard: Corner Church and Second Streets.

W. E. BARTLE.

L. MORALLER & SON,

WATCHMAKERS AND JEWELERS.

219 Park Avenue.

REAL ESTATE AND INSURANCE.

MONEY TO LOAN.

197 North Ave.

Wm. D. Thickstun, John P. Emmons.

Telephone 601.

AUDSLEY'S ART STORE.

Maurice A. Audsley, Manager

No. 135 East Front Street.

Fine Portraits and Enlargements. Pictures and Artists' Materials. Artistic Framing a Specialty.

VISITORS ALWAYS WELCOME.

MONEY TO LOAN.

ATTENTION! READ:

WE LOAN MONEY

On Household Furniture, Pianos, Horses, Wagons, etc.

THE PROCESS IS SIMPLE.

Make your applications for money, and have it in your hands the same day. Any amount from $25.00 upward, from one month to a year. Mortgaged property is left in your possession.

OUR TERMS ARE EASY.

You have many options in the payment of same. Pay on the instalment plan, weekly or monthly. Each payment takes up principal and interest. Each payment is for a like amount. This simplifies matters, so you know just where you stand in paying off your obligations, and when the time expires you are out of debt.

WHY IS IT

That we have built up such a large loan business? Because we know how to treat our customers, and they are sure to get fair and honest dealings with us. All transactions strictly confidential. Call or write and let us explain terms.

Mutual Loan & Investment Co.,

118-120 MARKET STREET,

Near Halsey Street, NEWARK, N. J

HOTELS.

THE PLAINFIELD

Cor. Second St. and Park Ave.

EXCELLENT ROOMS.

HOTEL WALDORF,

EAST FRONT STREET.

HENRY WINDHAM, Prop.

Gottfried Kruger's Extra Beer on draught. Imported Wines, Liquors and Cigars. Hotel accommodations and private dining room.

HOTEL KENSINGTON : : : :

(Licensed)

J. H. Staats, Prop.

107 109, 111 NORTH AVENUE.

Everything New and Up to Date.

An Inspection Solicited.

About Your Teeth

FOR THE ASKING.

We will gladly tell you JUST what is needed and JUST what it will cost if you wish. Did you ever hear? "She would be pretty if it wasn't for her teeth."

What does this mean generally?

DRS. LEONARD,

Front St., Cor. Park Ave.,

Hours—8 a. m. to 6 p. m. Plainfield.

McCullough's STEAM MILL,

21 Steiner Place, North Plainfield.

R. H. McCULLOUGH, Prop.

Sash, blinds, doors, mouldings, scroll sawing, turning, etc. Estimates cheerfully furnished.

I. W. VAN SICKLE,

122 North Ave., Plainfield, N. J.

Fresh & Salted Meats,

GAME IN SEASON. Philadelphia Scrapple.

Orders called for and delivered promptly.

TELEPHONE 148 b.

J. C. Pope & Co.,

INSURANCE AGENTS.

110 East Front St., Plainfield, N. J.

"Turns Back Time in Its Flight."

HAY'S HAIR HEALTH

Don't be discouraged at the silver in your hair. "H. H. H." secures positions by preserving youthful looks. Not a dye. Does not stain linen. A clean hair forever. Send 5-cents postage for FREE trial bottle to HAY, 229 Lafayette st., N. Y. N. J. Large 50c. bottle at druggists'.

KEEPS YOU YOUNG

MILK DEALERS.

Two Hundred

housewives are made happy—because they get their milk supply from the

Netherwood Farm.

Always reliable. A postal or a visit to the Farm will do the trick. : : : ;

Wm. Lindsay & Son

MOUNTAIN AVENUE.

Spalding Nyack Bicycles $12.50

Cleveland Bicycles $22.00

Bicycles and Sundries Almost Given Away.

Baby Carriage Tires Put On.

R. FRUCHT, 218-224 Park Ave.

SPARROW JACK'S HOUSE.

The Home of the Man Who Imported English Sparrows to Kill American Caterpillars.

The annual warfare of early summer against the troublesome English sparrows that persist in destroying certain seed planting and in feasting on the cherries and berries is now on. Even the friends of the sparrows probably know but little of the man who introduced them into Pennsylvania, or of his quaint little home still standing on Main street, Germantown.

This curious little old stone building, whose crumbled walls face Main street at the corner of Upsall, with the Upsall street side protected by framework that is in turn rotting away with the crumbling stone, was standing at the time of the revolution, and has

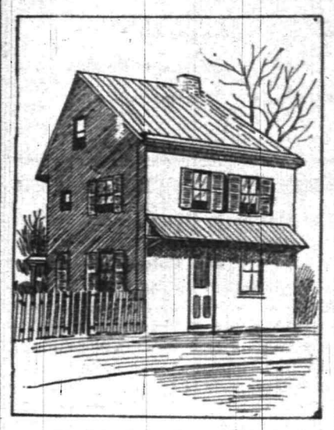

SPARROW JACK'S HOUSE.
(From This Humble Home Proceeded All the Sparrows of America.)

been but little changed since. It was here that the Englishman, John Bardsley, made his home after the civil war; he was a painter by trade, quite successful in his chosen line, and eager to visit his native home at the time that William F. Smith was councilman of Germantown.

This was about 30 years ago, says the Philadelphia Inquirer, and at that time the caterpillars were infesting the trees of the city—probably to an even greater extent than the trees were raided by the pest last summer and fall. In despair over the destructive inroads made by the caterpillars, Councilman Smith used his influence in sending John Bardsley to England to bring over a lot of English sparrows to destroy the American pest. In order to show his appreciation of the opportunity to visit his old home in England, Mr. Bardsley brought back with him a great number of the sparrows, and it is believed that this was the first introduction of the sparrow into this country on any great scale, and certainly the first introduction into Pennsylvania. The old house has long been known as "Sparrow Jack house," and the name of John or "Jack" Bardsley will long be associated with the little English sparrow.

HAS UNIQUE RECORD.

Leander Sisco, of Clinton, Iowa, Has Been a Locomotive Engineer for 42 Years.

Engineer Sisco, of Clinton, Ia., who has just been placed on the pension list of the Chicago & Northwestern Railway company, has one of the most remarkable records of any locomotive engineer in the world. For 42 consecutive years he was employed as an engineer on the Northwestern road.

Engineer Sisco has kept an accurate account of the miles he has traveled. The total figures up to 1,402,297 miles. Had he covered 25,403 more miles he

ENGINEER LEANDER SISCO.
(For 42 Years He Was Employed by One Railroad Company.)

would have traveled far enough in his cab to have made three round trips to the moon. Had his engine always headed in the same direction he would have circumnavigated the globe 56½ times. If 208,725,445 men of the height of Mr. Sisco were to stand, one on top of each other, they would tower 1,252,354,670 feet in the air, representing the distance covered by him in an engine. This remarkable man was born on February 27, 1836, at Oswego, N. Y., and it was there that he learned his trade of machinist. In 1857 he came to Clinton and decided that he would make his home here for the rest of his life. He has served under 11 master mechanics and under scores of division superintendents. Mr. Sisco has an income sufficient to keep him in comfort.

The Eyes of the Ostrich.

An ostrich can see all around him without moving his head. A person standing behind an ostrich can see the pupils of the fowl's eyes, and of course he is seen by the fowl.

STOMACH HALF GONE

Wisconsin Man Recovers from a Severe Operation.

It Was Performed to Rid Him of a Cancer in His Digestive Organs—But Few Cases Like It on Record.

Though nearly one-half of his stomach was cut away two months ago, Charles Stryzewski, of Oshkosh, Wis., is getting more healthy and stronger every day, and the process of digestion appears to be performed much more completely and beneficially than by a very large proportion of persons who are blessed—or, as some dyspeptics might put it, cursed—with a whole stomach.

Ten years ago Stryzewski was a robust man, apparently in perfect health. He was employed in one of the local factories, and so steadily did he labor that he was enabled to accumulate enough money to purchase a home for his wife and two sons, and also to lay up a sum for a rainy day.

About five years ago he began to have trouble with his stomach, and his health began to fail. It was supposed that he had catarrh of the stomach, and he was dosed and treated for that ailment. But all proved unavailing. He became emaciated, and was unable to perform his daily labor.

His ailment was finally diagnosed as cancer of the stomach, and he was informed that his case was hopeless.

But Stryzewski is far from a coward. He determined that rather than perish of starvation, he would die of the wound of a surgeon's knife. Although informed that there was almost no chance of recovery, he went to the hospital and prepared himself for the ordeal.

On the morning before the operation was performed he was given absolutely no nourishment. Borne to the operating room, the stomach was further cleansed by the application of

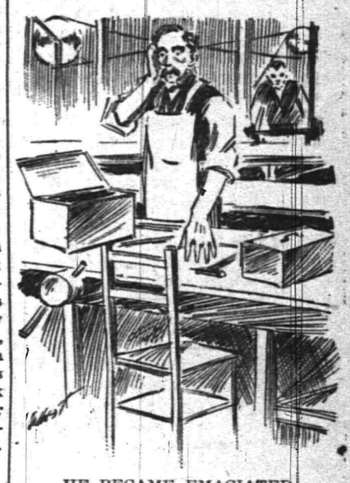

HE BECAME EMACIATED.

a stomach pump. This, Stryzewski says, hurt him a good deal.

Then the anaesthetic was administered and he was oblivious of his surroundings until the middle of the afternoon, though he entered the operating-room at half past ten a. m. The operation itself, however, took only a little more than two hours.

The diseased portion of the stomach was severed from the unaffected part, and the membraneous walls were then sewed together. It required about 100 stitches to sew the walls of the stomach. The other organs were rearranged and the hole closed in the wall of the abdomen.

Then followed the weary and almost hopeless struggle for life. The patient rallied from the shock of the double wound, but on account of the enforced idleness of the ordinary digestive organs, his life hung by a thread.

For three weeks not a morsel of food, liquid or solid, entered the mouth or stomach. The patient was kept alive by injections of liquid nourishment and stimulants.

The wound caused thirst, but he was absolutely refused water, as a drink of water, the physicians said, would be almost instantly fatal. His thirst almost crazed him, but he kept before him all the time that if he struggled on and bore the suffering, he might live, and life was so dear to him, and the thought of leaving his wife and boys without a protector so bitter, that he gritted his teeth and grimly fought on.

At the end of three weeks he was allowed the first nourishment—a little milk. Gradually he was placed on a milk diet, and the crucial period having been passed with the assimilation of the lacteal fluid, he ate soups.

Now he is permitted to eat practically everything that goes to make up the bill of fare in households. Pastry, of course, he avoids.

He is getting stronger all the time, walks about and sits in the sun and reads. At present he weighs more than he did before the operation, and has the appearance simply of a man who is recovering from an illness, with no suggestion of death or decline. He expects that he will be able to resume his daily employment in a month.

The operating surgeons say that the portion of the stomach affected by the cancer and removed was at least one-third of the whole organ. The operation is believed to be the first of the kind in Wisconsin.

Poor Pay for Teachers.

Teachers of private schools in China are very poorly remunerated. They get about one cent a day for each pupil.

J. F. HUBBARD, Pres. JAS. T. CLOSSON, Vice-Pres. WM. F. ARNOLD, Cashier.

CITY NATIONAL BANK

Capital, $150,000 Surplus and Profits, $125,000

ACCOUNTS — Domestic Mercantile Personal Savings — SOLICITED

LETTERS OF CREDIT FOREIGN DRAFTS TRAVELLERS' CHEQUES

Safe Deposit Boxes..... .....Storage Vaults

INTEREST PAID ON SATISFACTORY DAILY BALANCES.

SPORTING NEWS

ON THE DIAMOND.

Westfield will go up against the Equitables in the second game of the series of three, tomorrow. The Westfields will make a determined effort to get the second contest as failure to do so loses them superiority.

"Tommie" Burns' exhibition of steady twirling in the All-Plainfield-Mute game, Wednesday, advanced him several degrees in the estimation of the fans. A total of two hits was all he allowed the visitors and there was very little batting beside.

Captain Townley has decided to place Dan Force on his staff of pitchers in Monday's game with the police. Force played second in the last game and held it down in good shape. Two new outfielders will also be seen Monday.

League baseball games scheduled for tomorrow are Hope vs. Y. M. C. A. on Hope grounds and St. Mary vs. H. R. E. Safe Works on St. Mary grounds. The games on the following Saturday are those postponed by reason of rain from June 21 and will complete the League season, tomorrow's games will commence at 3:30.

GOLF.

There will be two events on the Hillside Tennis and Golf Club course tomorrow, the weekly competitions for the Boys' and Golf committee cups. The interest in these events is increasing every week as the competition is very close. Arthur Peterson leads for the Boys' cup, while E. T. Newkirk is in the lead for the Golf committee cup. Among the leaders there are only a few points difference.

The handicap committee of the Metropolitan Golf Association has just issued the fall ranking of the local golfers. The official sheet covers all rated at seventeen or less and includes about twelve hundred names. But very few important changes have been made by the committee. Walter J. Travis and Findlay S. Douglass, both being beaten this year by Frank O. Reinhart, are still rated in classes by themselves, four and two strokes respectively in advance of the other local first-class performers. Travis being left at scratch and Douglass changed from 1 to 2 is the highest possible tribute to the class of Mr. Travis by those who know him best not withstanding his two recent defeats. There are only two members of the Hillside Tennis and Golf Club listed and they are Frank O. Reinhart, who is given a handicap of 6 and J. Whitney Baker, who is given 8.

Death of Mrs. Smith.

Following a long illness from a complication of diseases, death came to Mrs. Annie Smith, wife of Adam Smith, of West Second street, early this morning. She was the daughter of Mrs. Margaret Monks with whom she has been living. The funeral arrangements have not yet been completed.

Nelson W. Hines, of Westerly, R. I., is visiting his aunt, Mrs. Thomas Cardner, of Orange place.

DID YOU KNOW?

THAT we are one of the MOST reasonable places in the city to buy Patent Medicines.

THAT we fill ALL prescriptions carefully, accurately and promptly.

THAT all telephone orders are carefully filled and promptly delivered.

THAT our Soda is LIQUID LIFE on a hot day.

The Watchung Pharmacy, E. S. F. RANDOLPH, Prop., NORTH AND WATCHUNG AVES. TELEPHONE, 207.

LETTERS TO THE PRESS.

The Editor is Not Responsible for the Views Expressed in This Column.

To the Editor of The Daily Press:—Please allow me enough space in your valuable paper, to thank the Wetumpkah Tribe of Red Men, in their grand and noble stand against Sunday baseball playing. It is something appalling to witness the desecration of our Sunday.

Those who try to keep it sacred should be upheld by all professing Christians, and respectors of law and order. "Let us remember the Sabbath-Day to keep it holy.

A Church Member.

Plainfield, N. J., Aug. 22, 1902.

To the Editor of The Daily Press:—My attention has been called to the article in your issue of yesterday entitled "Signal Victory," and as the article in question does great injustice to my client, Mrs. McVey, and to her property interests, I ask that you kindly make public this correction. The case of Mrs. McVey against Plainfield Cab Company and Mrs. Peck was not terminated by the proceedings before Vice Chancellor Stevens on Tuesday, as that was merely a preliminary skirmish, nor did the Vice Chancellor uphold the contentions of counsel for the Plainfield Cab Company. In fact, he did quite the contrary, for after the argument the Vice Chancellor said in effect—and out of professional courtesy I put it considerably milder than the Vice Chancellor did—that evidently the defendants had not been advised as to their exact rights in the matter, and then went on to state what they could do and could not do, and concluded by saying that now since the defendants had been informed that the right of way must be kept clear, and that Mrs. McVey's rights therein must not be interfered with, he did not think that the complainant would have any further trouble, but if she did, upon proof being submitted to him, he would sign the order for an injunction without a moment's hesitation, and that on the final hearing of the case the entire matter would be adjusted according to the deed.

The complainant applied for a preliminary injunction restraining the defendants from interfering with her rights pending the bearing of the case and the final determination of the court thereon. The Vice Chancellor said that he would make no order at present, either one way or the other, but he did give verbal directions from the bench that Mrs. McVeys' rights must be respected, and as that was what we were in court to obtain, it would naturally seem to a person of ordinary mind that the "Signal Victory" became lost, strayed, or stolen by the time the inspiration for the article in question reached your office.

Respectfully,
W. S. Angleman.

Talk on Battle.

George Lucas, Company K, Ninth Cavalry, U. S. Regulars, will speak at a meeting in the First Church of Christ this evening. He will tell what he saw and heard in the charge at San Juan Hill.

Mr. and Mrs. George R. Laird, of West Second street, returned home, last evening, from Illinois and Ohio where they have been spending the past three weeks with relatives.

To My Friends.

It is with joy I tell you what Kodol did for me. I was troubled with my stomach for several months. Upon being advised to use Kodol, I did so, and words cannot tell the good it has done me. A neighbor had dyspepsia so that he had tried most everything. I told him to use Kodol. Words of gratitude have come to me from him because I recommended it.—Geo. W. Fry, Viola, Iowa. Health and strength, of mind and body, depend on the stomach, and normal activity of the digestive organs. Kodol, the great reconstructive tonic, cures all stomach and bowel troubles, indigestion, dyspepsia. Kodol digests any good food you eat. Take a dose after meals. L. W. Randolph.

IN HONOR OF HIS LORDSHIP

SILVER JUBILEE OF BISHOP M'FAUL TO BE CELEBRATED.

Career of Prelate an Eventful one—Anniversary of Consecration to be Observed Also.

Priests of the diocese of Trenton met one day this week at the residence of Bishop McFaul to make arrangements for the celebration of the silver jubilee of His Lordship's priesthood, which will take place October 18. Very Rev. John H. Fox, vicar general, presided. The matter was placed in the hands of the board of diocesan consultors to make further arrangements.

Bishop McFaul received holy orders from the hands of the late Archbishop Corrigan and began his priestly career May 26, 1877. It was originally intended to celebrate his silver jubilee last May, but as the sixth anniversary of the Bishop's consecration occurs in October it was decided to honor both events on the same occasion.

Members of the cathedral parish will tender him a reception and the clergy of the diocese will assemble to express good will. There will be other events in connection with the anniversary, to be arranged later.

NEW JERSEY CROPS GOOD

EXCELLENT REPORTS FROM EVERY SECTION OF THE STATE.

According to Bulletin Just Issued by U. S. Department of Agriculture.

Crops of New Jersey, according to the bulletin just issued by the State section of the U. S. Department of Agriculture, are in splendid condition. Especially is this true of the central portion of the State. John Nagle, the Plainfield correspondent, reports all crops are growing nicely; that only one case of rot in potatoes has been heard from and that in low damp ground. The rainfall for the week ending Monday, August 18, was in this section 0.23 inch.

In the vicinity of Elizabeth the potato crop is the best since 1896 and the ground is in good condition for fall seeding. In the Somerville district, however, the frequent heavy showers have blown many apples from the trees and some peaches have rotted; oats, too, were much damaged by wet weather during the harvesting.

The general report for the whole State, from the experimental station at New Brunswick is highly gratifying. All growing and maturing crops are in fine condition. The sunshiny weather of the past week was favorable to finishing up the belated oats and hay harvest. Corn is earing well and promises to be a fine crop, both in grain and fodder. The yield of potatoes will be the largest for a number of years. Winter apples, in sections, are very promising, but the yield will be slightly below the average. All vine truck is doing well with the exception of late tomatoes.

During the week the temperature has averaged six degrees below the daily normal, and the precipitation less than half of the average. The sunshine was above the normal.

FIGHTS A WILD CAT.

Thomas Cooper, of Watchung, Has an Exciting Experience.

Battling with a wild cat in an old abandoned house at dead of night with no one near to aid him was the exciting experience of Thomas Cooper, living near Watchung, on his return home from a social gathering at about 12 o'clock last Monday evening. He now lies at his home suffering from scratches received in his desperate encounter with the animal.

Cooper had stepped inside the house to light his pipe. About to depart he noticed something in the far off corner, crouching, with eyes glaring. Thinking it a domestic feline of the vagrant variety, he tossed a small piece of brick into the corner. It was the signal for battle. The cat sprung at him. Cooper was afraid to turn his back and run. For twenty minutes he fought the infuriated beast. Contriving to pick up a club, he delivered a telling blow that stunned the cat. Cooper returned home and related his experience, but a search failed to locate the animal that had supposedly been killed, although the floor was covered with blood.

John Cooper, a brother of the man was in the city this morning, and is inclined to believe that the animal fought by his brother was other than a wildcat.

Hiram S. Dewey, of the firm of Dewey & Son, New York, who with his family, has been living in Horace J. Martin's house on Jackson avenue for the summer, left yesterday for the metropolis on account of the severe illness of his son. He has discontinued his residence here for the season.

Press Want Ads Pay

PERSONAL.

Miss Cornelia Miller, of East Fifth street, is sojourning at Asbury Park.

Mr. and Mrs. G. Harry Squires, of Arlington avenue, have gone to Seabright for a month.

Miss Jane Passinger, of East Front street, is visiting Miss Samantha Perkins, of Peapack.

L. R. Ross, of LaGrande avenue, leaves today to join his family who have been spending the summer at Pittsfield, Mass. They will return September 2.

Miss L. H. Kaltenborn, of New York, is the guest of Miss Florence Wohlfert, of Watchung. Miss Kaltenborn is the sister of the celebrated Franz Kaltenborn, who is now giving orchestral concerts at the Circle Auditorium in New York.

FLORISTS.

HARDY PLANTS

Grown in pots for immediate planting.—Hydrangeas, large plants in flower; Japanese Maples, six varieties; Azaleas Amoena, pink flower; Roses, twelve varieties; Crimson Rambler; Honeysuckles, Evergreen and Variegated Ampelopsis, Boston Ivy, Clematis, Casino, white.

STANLEY,
142 North avenue. Telephone, 1983.
Greenhouses, 1112 South av. Telephone, 1311.

-:-FLORIST-:-
WM. H. BROWER'S SONS,
946 Broadway, New York, between 22d and 23d Streets.
Orders received at the residence of JOHN L. BROWER, 127 East Fifth Street, corner Sycamore Street, Plainfield.

BASEBALL —AT— Scotch Plains
Saturday Afternoon, 3:30.
Great Game—Locals vs. Sydney
Brooklyn's crack team. Trolley direct to grounds

AUCTION NOTICE.

Folding Beds, Bedroom Suits, Cook Stove, Sideboards, Dining-room Chairs, Rockers, Couches, Matting and Carpet and a variety of goods. All to be sold tomorrow afternoon, at 2 o'clock.
33 Somerset Street.
North Plainfield, N. J.

For Anything in Real Estate
call or write Ira L. LaRue, Plainfield, N. J.
"As well known as the town pump."

L. L. Manning & Son,
STEAM GRANITE WORKS,
Corner Central Avenue and West Front Street, opposite First Baptist church.

Townsend's Granite Works
Fourth and Richmond Sts.
Tel. Call 1884. Westfield Trolley Passes My Office

T. A. MOORE,
Undertaker and Embalmer,
OFFICE 508 WATCHUNG AVENUE.
RESIDENCE 124 WATCHUNG AVENUE.
Tel. 614. Office open day and night.

GEO. W. COLE,
UNDERTAKER AND EMBALMER.
200 W. Second St. Telephone 153.
Office open Day and Night.

ESTABLISHED 1872.
P. CASEY & SON,
UNDERTAKERS AND EMBALMERS.
Office: 16 Park Ave
Residence: 417 W. Third St. Tel. 1082
Office open Day and Night.

DIED.

SMITH—In this city, August 22, 1902, at her late residence, 448 West Second street, after a lingering illness, Mrs. Annie Smith, daughter of Mrs. Monks.

Particulars of funeral in tomorrow's paper. 8 22 2

BLUE—At New Market, N. J., August 21, 1902, Sarah J. L. Blue, aged 68 years, 10 months, 19 days.

Relatives and friends are respectfully invited to attend the funeral services from her late residence, Saturday, August 23, at 2:30 p. m.

WANTS AND OFFERS

WANTED—A stenographer to substitute for two weeks. Campbell P. P. & Mfg. Co., South Second St.

WANTED—First-class chambermaid; also a laundress; steady place and good wages. McVey's Hotel. 8 22 2

LOST—Black satin belt with silver gray buckle. Finder please return to this office.

WANTED—Everybody to know Prof. LeRoy, the sceintific palmist. He reads your life like an open page, tells you everything without asking a question. Helps those in trouble. Test readings 25 cents. Office 191 North Ave. Walk in, you are always welcome. 8 22 2

$1600—Good house, nine rooms, (Two Flats), always rented for $15 a month; terms to suit. Address Bargain, care Press.

LOST—August 17, on road near South Plainfield, black silk jacket. Finder rewarded by notifying Mrs. S. P. Harris, Blackburn House, Summit, N. J.

LOST—Lace collar to child's coat. Finder please return to Press office.

WANTED—For music studio, 2 adjoining unfurnished rooms; heat and light. Address Plainfield, care Press. 8 22 2 e o d

LOST—Black purse, containing five dollar bill, stamps and elastic. Return to Press office. Reward.

WANTED—Man to work on farm. Haye's Farm, Dunellen, N. J. 8 22 2

MEN'S $8, $10 & $12 SUITS
REDUCED TO
$5.00

This is too good a thing to last long. If you want a $8.00, $10.00 or $12.00 Suit, excellent for late summer wear, for the utterly absurd price of $5.00, ACT AT ONCE! Only a peculiar course of events could bring about this sale, and we strained every nerve to make it a success. There are all styles and patterns, every suit made as it should be with every attention to fit, finish, fabric and fashion, and we warrant that every purchaser will be more than a satisfied customer, for he will be both surprised and delighted.

Great Reduction in Boys' Suits
That Were $2.50 to $4.00
MARKED DOWN TO $1.50 to $2.50.

This remarkable offering includes Boys' Double-breasted Two-piece Suits, Boys' Sailor Blouse Suits and Three-piece Vestee Suits, Boys' $1.00 and $1.50 Wash Suits reduced to - - - - - - - - 43c

New York Clothing Co.,
M. WEINBERGER, Manager.
214 West Front Street, Plainfield, N. J.

S. SCHEUER & CO., NEW JERSEY'S LEADING GROCERS Estab. 1860.
Are offering these Special Bargains
FOR FRIDAY AND SATURDAY.

Force—per package	12½c	Shredded Wheat Biscuits, package	10c	Hires' Root Beer Extract, per bottle	12c
Cooper's Gelatine, per package	6c	Gold Medal Cleaned Currants, 1 lb package	6c	Fancy Juicy Lemons, per dozen	12c
Burnham's Clam Chowder, 3 lb can	14c	Tomatoes, solid packed, per can	10c	Campbell's Assorted Soups, 3 cans	25c

Extra Ham Special } BEST SUGAR-CURED HAMS, lb 13c { Extra Ham Special

Flour, finest Minnesota XXXX Patent Flour, 24½lb bag	58c	Butter—Best Elgin Creamery, per lb	25c	Cheese, Best Full Cream, a lb	14c
Armour's Potted Ham or Tongue, a can	4c	Sardines, Packed in Oil, can	4c	Rice—Choice Carolina, per lb	4c
Mason's Quart Jars per dozen	48c	Uneeda Biscuits, per package	4c	Zu Zu Ginger Wafers per package	4c

MEATS AND PROVISIONS.		CANNED MEATS and FISH.		VEGETABLES.	
Fresh Killed Spring Chickens, per lb	20c	Roast Beef, 1 lb can	13c	New Potatoes, pony basket	15c
Leg Mutton, lb	14c	Corned Beef, 1 lb can	13c	Sweet Potatoes, pony bas,	25c
Hindquarters Lamb, lb	16c	Potted Ham, ½ lb can	9c	Egg Plants, large size	5c
Shoulder Lamb, lb	12c	Potted Tongue, ½ lb can	9c	Cabbage, large heads	5c
Lamb for Stewing, lb	7c	Potted Chicken, can	9c	Jersey Cucumbers, 6 for	5c
Rump Corned Beef, lb	15c	Roast Chicken, 2-lb can	25c	Green Peppers, per dozen	10c
Plate Corn Beef, lb	7c	Veal Loaf, can	12c and 22c		
Prime Chuck Roasts, lb	14c	Soused Mackerel can,	14c		
Cooked Pressed Ham, lb	15c	Brook Trout, can	12c		
Smoked Bologna, lb	10c	Little Neck Clams, can	12c		
Cooked Corned Beef, lb	15c	Glen Cove Oysters, can	10c		
		Sardines, in mustard, can	8c		

WANTED—Pony, or pair, with cart, harness, etc. Address, with price, Pony, care Press. 8 21 6

LOST—On Front street, near Woodhull & Martin's, pair of gold eyeglasses; suitable reward for return. Address Box 32, Dunellen, N. J. 8 21 2

APARTMENTS and board wanted in refined private family for gentleman, wife and two girls 8 and 5 years respectively. Apply, with full particulars, Box 26, Woodbury, N. J. 8 21 2

WANTED—A middle-aged German woman to do general housework in a small family of adults; must have good reference. Apply at 1112 Putnam Ave. 8 21 2

TO LET—322 East Fifth street, from Sept. 1, house 9 rooms, fully improved. Key at 326 East Fifth street. 8 20 tf

A LADY experienced in teaching would like to obtain private pupils; teaches the English branches and Latin. Address C. H., Press office. 8 22 6

WANTED—Good, competent nurse; also good cook and waitress. Mrs. Meissner's intelligence office, 432 Watchung Ave. 8 22 3

HOUSE to let; six rooms; city water. Inquire of J. C. Blimm, 263 East Third St. 8 22 2

LOST—Umbrella, in vicinity of Mountain avenue; initials, T. A. N. Will the finder please return, as it is a gift? Return to 182 Watchung Ave.

SEVERAL rooms, with first-class cuisine; terms reasonable. 1121 Putnam Ave. 8 18 12

PROPERTY sold, rented or exchanged. Fire insurance, fidelity bonds, plate glass and burglary insurance; mortgages at 5 per cent. 171 North Ave. Elston M. French. 12 20 tf

WANTED—Ladies to represent good company; whole or part time; pay weekly; reference required. Call or address G. W. Bennington, Park and North avenues, Plainfield, N. J. 8 18 3 e o d

MONEY to loan on bond and mortgage. Charles L. Moffett, attorney, corner North and Park avenues. 5 9 tf

FIRST-CLASS help and first-class places at the Swedish Intelligence Office, 22 Somerset place. 3 28 tf

WANTED—Situation at general housework, in small family. 330 East Fourth street. 8 21 2

$8 WILL buy a Singer sewing machine, in good order. 143 East Front street. 8 21 3

WANTED—Butler, for private boarding house. 134 Crescent Ave. 8 21 4

FOR SALE—FINEST BUILDING LOTS IN PLAINFIELD ON WHICH TO BUILD HOMES; COSTING FROM THREE TO FIVE THOUSAND DOLLARS EACH. PARTICULARS OF CHAS. L. MOFFETT, ATTORNEY, CORNER PARK AND NORTH AVENUES. 7 26 tf

WANTED—Five strong boys, over 17 years, to work at plumbing trade. Apply 187 North Ave. 8 20 tf

5-ROOM flat to let; improvements; good neighborhood. Chas. L. Moffett, corner Park and North Aves. 8 20 3

BEFORE selling your furniture see LaTourette, 33 Somerset St. 8 20 6

HOUSES for sale, rent or exchanged; insurance placed in all branches; money to loan; appraisements made. Mulford, opposite depot. 2 1 tf

$22,000 to loan on Plainfield business property at 5 per cent interest; would divide it. Charles L. Moffett, attorney, corner Park and North Aves. 8 8 tf

MONEY TO LOAN on bond and mortgage. J. F. MacDonald, 149 North Ave. 8 16 6

LOANS NEGOTIATED. J. T. Vail. 177 North avenue. 1o 8 tf

SPECIALTY North Plainfield property; houses to rent from $20 month and upward; houses for sale from $1,000 and upward; insurance in best companies. Geo. F. Brown 94 Somerset St. Telephone 1541. 1 11 tf

FARMS for sale; real estate and insurance. Wm. H. Rogers, Washingtonville, N. J. 4 10 tf

MONEY to loan in amounts to suit borrower. Reed & Coddington, 149 North Ave. 8 18 12

CYCLISTS' CALENDAR.
Sun Rises 5:18 a. m.
Sun Sets 6:46 p. m.
Bicycle lanterns must be lighted at 7:48 p. m.

THE DAILY PRESS.

THE WEATHER.
Fair tonight and Sunday; stationary temperature.
Thermometer 74.

ESTABLISHED MAY 10, 1887 — PLAINFIELD, N. J., SATURDAY, AUGUST 23, 1902. — TWO CENTS A COPY—$5 A YEAR

BENEVOLENT COUNCIL HOLDS CELEBRATION

Progressive Organization of Jr. O. U. A. M. Observed its First Anniversary.

ENTERTAINING AFFAIR.

SISTER COUNCILS IN THIS VICINITY WELL REPRESENTED.

Rattling Good Programme—Bountiful Repast—Midnight Before Affair Was Brought to a Close—The Committee in Charge.

One year's existence as a fraternal organization, attended with rapid growth, was not allowed to pass unnoticed by Benevolent Council, No. 256, Jr. O. U. A. M. The first anniversary was last evening and in honor of the occasion an entertainment was given in Washington Hall, for the benefit of the council and visiting delegations. Among some of the sister councils represented were Franklin and Somerset, of this city, Twilight, of Scotch Plains; William G. Holton, of Dunellen; Friendship, of New Market; Elizabeth and Winfield Scott, of Elizabeth; George H. Adams, of Newark; Asbury, of Asbury Park; Union, of Rahway; Fairview, of Gallia; Goodwill, of New Brunswick, and Pioneer, of Bound Brook. With those from this city the number of Juniors filled the hall.

The visiting delegations were received by a committee appointed for the purpose and when all were seated an entertaining programme was commenced. It opened with an address of welcome made by Warden Robert M. Clark, followed by remarks on the part of State Councillor Brown, in the course of which he referred to the rapid growth of the order in the past year, which in round numbers was about 40,000. He spoke of Benevolent's work in congratulatory terms and at the close of his speech presented the Council with a charter, the first of the new style to be issued. Other addresses were made by various visitors who responded when called upon.

In continuation of the programme vocal solos of a high order of merit were rendered by Horace and Joseph Martin, guitar and mandolin selections by "Ragtime Tom" and "Jay," buck and wing dancing by the ever popluar Lusardi and Bowers, vocal selections by Thomas Muir, violin selections by Kenneth Stewart, with accompaniment by Charles Suhr, Jr., and in conclusion Whitney Frazee operated his phonograph.

With the completion of the entertainment, all adjourned to the supper table where an excellent repast had been prepared. While the viands were being disposed of, a flow of wit and sallies of good natured jollity which characterizes Junior gatherings in general and Benevolent in particular, continued without cessation. It was midnight before the affair terminated and the visitors began their homeward journey, but not before Benevolent Council had been thanked collectively and individually for its successful anniversary celebration.

The committee in charge of the affair and to whom credit is due for its complete success consisted of George M. Ballantyne, chairman, Walter Fisher, Edward C. Searing, Charles Suhr, Jr., and H. J. Martin.

PROGRESSIVE EUCHRE.

Social Event at the Hotel Netherwood—Honors Won by Various Guests in Interesting Play.

Progressive euchre was the attraction at the Hotel Netherwood, last evening. A large number sat down to the tables and enjoyed the evening's play. Among the men first honors were carried off by W. L. Johnson, Brooklyn; second, E. Grignard, New York; third, R. Schloss, New York. First women's prize was won by Mrs. J. D. Johnson, Brooklyn; second, Mrs. Adele Suau, New York; third, Mrs. Leaman, Plainfield.

By a Local Artist.

Counselor Wm. K. McClure has in his possession a valuable painting by George Wharton Edwards, of this city. It is a portrait of Petrus Aneke Jans, 1663, and is painted on a small size door. The work was done in 1887. It was exhibited at The Daily Press office yesterday.

This is a Peach.

Despite the poor crop of peaches in the vicinity of Califon this season, John Neighbour, of that place, shipped 40,000 baskets of peaches last week and is unable to keep up with his orders.

ADVANCE IN PRICE OF MILK

HIGH PRICE OF FEED CAUSES DEALERS TO TAKE THE ACTION.

Eighth Cents a Quart to be the Rate After the First of September.

Milk, not wishing to lag behind beef, ambitious to be in the same category as coal, will increase in price on the first day of September from the present plebeian charge of six cents a quart to the more patrician rate of eight cents. This action has been deicded upon by practically all the local dealers.

Scarcity of feed is the reason assigned for the sudden rise in value of the lacteal liquid. It is understood that notice has already been served on the majority of customers that the increase will go into effect as scheduled. "Two cents a quart, if you say it quickly, is not much of a rise," remarked a man who lives on a milk diet, but proportionatey it is greater than any advance in coal, or in that other product of the cow, beef." Watchung water may be that man's diet after the first of September.

SOME TABLEAUX.

Informal Programme at a Party Given by the Misses Mantz, of the Borough.

Miss Nellie Mantz and Miss Sadie Mantz, of 19 Pearl street, entertained a number of friends at their home last evening, when graduates of the North Plainfield High School gave several tableaux. There were twenty-five guests present and everyone was much pleased with the entertainment given.

Among those participating in the affair were Miss Nettie Bauersachs, Miss Nellie Davenport, Miss Nellie Mantz, Miss Sadie Mantz and Raymond Mantz. Mrs. Sarah Townsend, of Watchung avenue, assisted in the affair. At the close ice cream and cake were served and a social time followed.

NURSES TO BE THERE.

Young Women Who Care for the Sick at Hospital Will Attend the Benefit Ball Game.

To show their appreciation of the efforts to secure funds for their new home, Miss Young, matron of Muhlenberg Hospital, has consented to allow all the nurses, who can be spared, to attend the baseball game between the Police and Firemen teams, Monday afternoon. The proceeds of the affair are to be devoted to the Muhlenberg Hospital Nurses Home fund. The game will commence at 3 o'clock.

Recent Arrival.

Friends of Russell Johnson, formerly a resident of the borough, will be interested to learn that he and Mrs. Johnson, are rejoicing over the arrival of a young daughter. Their home is in Newark. Mr. Johnson has been visiting his parents, Mr. and Mrs. Andrew W. Johnson, of the borough, for a few days. He returned home today.

Ready for Use.

On the Picton-Rahway branch of the Elizabeth, Plainfield and Central Jersey Railway Company, the trolley cars will pass over the elevated bridge over the Lehigh Valley Railroad at Rahway, for the first time Sunday. A number from Plainfield will ride in the first car to pass over the structure.

Dies in Jacksonville.

Word has been received by Charles A. Smith, of Fanwood, that his mother is dead in Jacksonville, Florida. The remains have been shipped and will probably arrive Monday, when the funeral services will be held in the Scotch Plains Baptist church.

Surveying Now.

C. M. Rogers, of Madison avenue, left yesterday for upper New York State where, with the class of 1903 of Rennselaer Polytechnic Institute, Troy, he will spend some time taking surveys, after which he will re-enter the institution named to complete his engineering studies.

Good Programme Promised.

A smart and attractive musical programme has been arranged for the sacred concert at the Hotel Netherwood tomorrow evening. The orchesra will be assisted at the piano by Mrs. Belle Hanford.

Arm Broken.

Mrs. I. R. Vail, of Elmwood place, went to Rahway, yesterday, to visit her nephew, Fred Tier, who fell off a scaffold there, yesterday, and broke his arm in two places.

—For this afternoon and evening Neuman Brothers have placed a special price on the remainder of their large display of peaches.

MYSTERIOUS DELAY IN SENDING REMAINS

Bodies of Mr. and Mrs. Charles Fair are Still in Church in Paris.

CAUSE UNKNOWN HERE.

THE DATE OF SHIPMENT IS NOW INDEFINITELY POSTPONED.

Consul General in Secret Conference—Cable to Washington—Alleged That a Post Mortem Examination is Desired.

There is evidently some mystery connected with the fact that the bodies of Mr. and Mrs. Charles L. Fair have not been shipped from Paris, France.

It was originally arranged that the bodies be withdrawn from the Church of the Madeleine in that city at 5 o'clock yesterday afternoon. At that hour two undertakers' vans were waiting at the door of the vault to receive the coffins, when orders came sending them away until 9:30 o'clock last night. At this hour the vans were again on time, but the removal of the bodies was again countermanded, and it is now said that their removal has been postponed to an indefinite date.

In the meanwhile lawyers representing the families of Mr. and Mrs. Fair have been closeted at the American Consulate in that city all last evening with Consul General John K. Gowdy, who, it is understood, cabled Washington earlier in the day for instructions in the matter. It is impossible definitely to ascertain the subject of this consultation, but it is reported that the lawyers representing one family desire that a post mortem examination be held before the bodies leave France. Mr. Gowdy has received no reply to his cablegram addressed to Washington.

Mr. Ellis, manager of the Hotel Ritz, in Paris, where the Fairs had apartments at the time of their death, has charge of the shipping arrangements. When questioned yesterday he was very reticent.

He said finally that the shipment of the bodies had been postponed because definite instuctions for forwarding them had not been received from the family of Mr. Fair. He professed to know no other reason why they should not be moved, and said they would not be shipped until such orders had been received.

The American line steamer St. Paul, which sailed for New York this morning, via Cherbourg, was to have taken the bodies of Charles L. Fair and Mrs. Fair, which were to have been forwarded to Cherbourg from Paris yesterday afternoon.

According to a dispatch from San Francisco, Charles J. Haggerty, of counsel for Mr. Fair's family, in answer to an inquiry yesterday, said that the community property laws of this State do not apply one way or the other to the Fair case. He added that under the California law Mr. Fair is presumed to have died last, and therefore Mrs. Fair did not become his heir.

C. J. Smith, one of Mrs. Fair's brothers, with his wife and children, is at the Occidenta Hotel, where he arrived last night. He is a mining man from Boulder Creek, Col. Just what steps he will take in the matter of settlement of the estate he will not discuss, and he is extremely reticent in talking of his affairs.

"I will do nothing without my mother," he said yesterday. "She is the one to be considered in this matter first and foremost. Her wishes will be given heed by myself, at least, and I believe by all her children. I have seen no attorneys for myself, nor have I consulted with the attorneys for Mr. Fair's sisters."

Mr. Haggerty said today that there was nothing new in the despatches going east. No wills bearing later date than those of April 18, 1900, have been found. It is barely possible, though not probable, that there may be such later wills.

"There have been persistent rumors," said Mr. Haggerty, "of wills drawn by both Mr. and Mrs. Fair just before their leaving for New York. These stories come from intimate friends of Mrs. Fair, who say she told them of bequests in her will which are not in any will of which we have knowledge. Were such wills made they are undoubtedly holographic, and are certainly not in this city.

In the proceedings yesterday before Judge Carroll Cook in the matter of Public Administrator Farnham's petition for special letters of administration of the estates of the late Mr. and Mrs. Charles L. Fair, the question as to whether the victims of the automobile accident could be legally proven dead by the telegraphic communications which have passed between Herman Oelrichs and his wife, Mrs. Oelrichs, and Mrs. Vanderbilt, came up.

The matter took the form of argument as to whether or not death could be proven in that way by family repute, and also whether telegraphic messages passing between man and wife could be legally construed to come under the law protecting the confidential relations of husband and wife.

Mr. Oelrichs was placed on the stand and admitted that he had received telegrams from Mrs. Oelrichs, but upon objection of his attorney, Judge Cook held that it was not necessary for him to divulge their contents. Several Western Union operators had been summoned as witnesses, but the company's legal representative entered an objection to any injury being made into its affairs, and Judge Cook practically sustained him. The case was then put over until today.

The relatives of Mrs. Charles G. Fair, living at New Market, have no knowledge concerning the delay.

SETTLING WAR CLAIMS.

Work of Commission Appointed to Ascertain Claims of Spanish War Volunteers.

Colonel E. W. Hine, Major J. F. Clime and Captain C. Albert Gasser, commissioners appointed by Governor Murphy to investigate the clothing accounts of New Jersey volunteers in the service in 1898, have organized by electing Colonel Hine, president; Major Clime, treasurer, and Lieutenant Charles J. Allen, Company K, First Regiment, National Guard, secretary.

The lieutenant will write to the captain of every company that saw service in the war with Spain to ascertain the exact condition of affairs in relation to the claims made by the volunteers. An effort will be made to give each man an opportunity to explain in what way he feels aggrieved and in what way he was overcharged by the State or the Federal Government. There is an idea prevalent that in some way the men have been charged too much money for their clothing, and in several instances these statements seem to be true. The commission expects to complete its report in the early session of the next Legislature.

MISSIONARY SESSION.

Attractive Service at the Park Avenue Baptist Church Sunday-School Tomorrow Morning.

The regular Sunday-school lesson will be omitted at the Park Avenue Baptist church tomorrow morning, and instead there will be a missionary session. The programme will include a cornet solo by DeWitt Frazee, vocal solo by Miss Anna Clark, with the chorus by her class, recitations by Miss Aimee Emmons, vocal selections by a quartette composed of Miss Etta Cuming, Miss Adelaide Runyon, Harry Cuming and George F. Watts.

A missionary story, "God's Box," will be read by Superintendent Geo. E. Hall, and Charles L. Lewis will sing a solo. The session will close with a short period devoted to "Something About Missionary Work." A hearty invitation is extended to all interested and attractive souvenirs will be presented to all who attend.

ENJOYING THE TRIP.

Plainfield Pythians Now in California Write Concerning Fire Department.

Jacob Blimm, Jr., and J. E. Flannery, who are delegates from Plainfield to the Knights of Pythias convention at San Francisco, have written a card to Chief Doane as follows:

"We just saw firemen's drill. It was all right—just like the old truck company used to have—wish you could have seen it—they have it every other day; 33 engines, 12 trucks, 7 chemical engines, one chief, two assistants, seven battalion chiefs. Haven't seen Aaron Lyons yet. McGinley is having a good time. Will be home when broke. We mentioned your name at all fire houses. Yours, Jake and Ted."

Jersey Central's Small Tonnage.

During the week ending July 31, of the total tonnage carried out of New York city, the New Jersey Central Railroad carried 1.5 per cent. The New York Central carried 23 per cent., the Pennsylvania 19.2 per cent., the Erie 18.8 per cent., and the Lehigh Valley 11.4 per cent.

—The ancients knew nothing of the virtues of ice cream. Moderns can have it in countless varieties at Tier's.

METHODIST SOCIETIES PLAN TO CONSOLIDATE

Why Unity of Various Organizations Would be Beneficial.

MANY HAVE SAME AIM.

A LARGE COMMITTEE IS WORKING ON THE PROPOSITION.

Reduction in Collections Would Thus be Brought About—Six Societies Carrying on Different Work Could be Fused in One.

Methodists all over the United States are asking for a reduction of the number of public collections in the local churches. They say there is too much "begging" in connection with the preaching services, and both clergy and laity are demanding a change. Besides the various local needs—church expenses, neighborhood charities, etc.—there are general interests for which several millions of dollars must be raised annually. Some pastors claim that of necessity they are obliged to make a public appeal about every alternate Sunday, which they think is a little more than their congregations will endure for any length of time. For the purpose of relieving this unpleasant situation, the bishops have appointed a commission to consider the matter of consolidating the collections by uniting some of the benevolent societies. The gentlemen having this matter in charge—all representative bishops, clergymen and laymen—are:

Bishop Cyrus D. Foss, Philadelphia, Pa.; Bishop John M. Walden, Cincinnati, O.; Bishop Charles H. Fowler, Buffalo, N. Y.; Rev. J. F. Goucher, D. D., Baltimore, Md.; Rev. S. W. Thomas, D. D., Philadelphia, Pa.; Rev. D. L. Rader, D. D., St. Paul, Minn.; Rev. A. N. Fisher, D. D., Portland, Ore.; Rev. E. O. Thayer, D. D., Portland, Me.; Rev. J. M. Buckley, D. D., New York City; R. T. Miller, Cincinnati, O.; George Cochran, Los Angeles, Cal.; F. W. Tunnell, Philadelphia, Pa.; E. S. Dobbins, Morristown, N. J.; J. A. Patten, Chattanooga, Tenn.; Archer Brown, East Orange, N. J.

The officers are: President, Bishop Foss; vice president, Dr. J. F. Goucher; secretary, Rev. E. O. Thayer; assistant secretary, G. I. Cochran. A secret meeting of this commission has been held, but so many questions were raised that it was found impossible to reach final conclusions. A large sub-committee was appointed to collate all material facts, compare the various propositions and report the same at the next meeting. This committee is now at work studying the legal and other phases of the proposed amalgamation of the societies. There are a variety of benevolent societies, each with separate management and charters, but all under the supreme control of the general conference, so that in their ultimate purposes they are a unit, although seemingly independent. The general conference is the only body that can make the consolidation suggested.

Although not so striking as the removal of the time limit, repeal of the paragraph on amusements or the admission of women delegates to the general conference, the question of congregational collections is one of vital interest to the 3,000,000 members of the Methodist church in all parts of the world. Within the past half century six Methodist societies have been developed for carrying on missionary and educational work of a universal character. They are the Missionary Society, Board of Church Extension, Sunday-school Union, Tract Society, Freedmen's Aid and Southern Education Society and the Board of Education. They are all essentially missionary. One-half of the money raised for missions exclusively is expended in this country among the foreigners, Indians on the frontier and in the cities. The other half is used in supporting central stations in Japan, China and Korea, India, Africa and Europe. About $1,250,000 is handled by the society each year.

The Board of Church Extension is a sort of Methodist co-operative bank organized for the purpose of helping weak congregations to build churches. It gives money and makes loans at a low rate of interest. By its aid over 12,000 churches have been erected, and it now has a working loan fund of $2,750,000, which is steadily increasing. The Freedmen's Aid and

(CONTINUED ON PAGE 4.)

CRUISE OF THE AUGUSTA

A PARTY OF YOUNG PLAINFIELDERS ABOARD THE SLOOP.

Entertain Young Women at Midland Beach—Enjoyed the Sea Food Dinner.

Reports from the party of young Plainfielders who are enjoying a cruise in the sloop "Augusta" indicate that they are having an exceptional pleasant time. The crew consisting of Roy and Hal Phillips, Fred Hillman, Homer Smith and Charles Wilson, sailed from Perth Amboy last Sunday, taking with them as guests for the day, Jack Slevin, John Phillips, Harold Chandor, Harold Davis, Garfield Pike and Fred Raff, of Elizabeth.

The crew spent all of last week in cruising off Sandy Hook, Atlantic Highlands, the Shrewsbury river and Midland Beach. Yesterday they were met at Midland Beach by a party of young women from this city composed of the Misses Elsie Smith, Aimee Emmons, Jean Dunham, Leila Howard, Mabelle Phillips and Miss May Graw, of Westfield. They were taken for a sail off the hook and before going ashore were treated to a seafood dinner, prepared by the young men.

RECITED WAR POEM.

Friday Night Literary Circle Holds Pleasant Meeting as Guests of Miss Firstbrook.

The Friday Night Literary Circle, held its weekly session at the home of Miss Mabelle Firstbrook, of Liberty street, last evening. The members were treated to a surprise by Lewellyn Bevin, of Metuchen, a new member of the circle, who recited with much force, Kipling's "Absent Minded Beggar." For an encore he responded with "The Islanders." Several selections from Robert Burns' works were read by A. Hacquer. At next week's meeting, Goethe's "Faust" will be discussed.

Dangerously Injured.

John Wahrheit, aged thirty-five and without a home, was struck by a New Jersey Central train at Bound Brook, early last evening. He was brought to this city and at Muhlenberg Hospital it was found he has a compound fracture of the leg, a broken arm a scalp wound and several minor injuries. He may recover.

Old-Fashioned Games.

The entrance to the Grove on Debele's Farm, where the picnic given by members of the German Reformed church will be held next Tuesday afternoon and evening is on Clinton avenue. Old fashioned games will be a feature of the picnic. No admission fee will be charged.

District Deputy Clayton, of Harmony Lodge, Elizabeth, paid a visit to Perseverance Lodge, No. 74, K. of P., last evening in the interest of the field day to be held at Long Branch on Labor Day. It is desirous that every member attend this annual event.

Axe Causes Trouble.

While playfully swinging an axe, yesterday morning, Joseph Walls, of Essex street, let the handle slip and the blade struck him in the right leg. A deep gash was inflicted. He was taken to Muhlenberg Hospital where three stitches closed the wound.

Open Air Concert.

The Berkeley Heights Social Club will give an open air dance at Hess' Grove, Friday, August 29. Music for the occasion will be furnished by Prof. Frazee, of this city. If stormy the dance will be given the next fair night.

Realized Neat Sum.

The committee in charge of Benevolent Council's excursion to Atlantic City rendered its report at last evenig's regular meeting. The report was accompanied by a check for $127, the amount cleared from the affair.

Trolley in Washington.

The residents of Washington, Warren county, are to have a trolley, a franchise having been granted to a company recently. The work must begin within six months in order to make the franchise effective.

Burial in Ireland.

Although there are no definite plans announced it is probable that the remains of Thomas Nevins, Sr., will be interred in County Limerick, Ireland.

Rescue Mission.

Rev. George Bowers will lead the meeting at the Rescue Mission tomorrow afternoon. It will commence at 4 o'clock.

Scrapper Fined.

George Washington was fined $6 in the city court, this morning, for fighting.

B. & L. ASSOCIATIONS DEMAND REGULATIONS

Legislation to Protect Interests of Those Investing in Such Institutions.

UNFAIR METHODS USED.

STATE AND NATIONAL LOANS NEED ATTENTION.

What Prominent Men Have to Say on the Subject—To Guard Against the Innocent Public Being Fleeced by the Shrewed Promoters.

Directors of local building and loan associations endorse the proposition made by various men in similar organizations throughout the State that there is much need for legislation to protect their interests. They also declare that a closer supervision of the savings institutions by the banking commissioner should be made.

Ex-Judge P. Hamilton Gilhooly, of Elizabeth, is quoted as saying:

"When the amount of capital invested in these enterprises, and the owners of that capital, are taken into consideration, in my judgment the State ought to be more rigid and careful in the regulation of such associations than it is of savings banks and banks of deposit. The great bulk of the money in the hands of the managers of building and loan associations, has been deposited by industrious and thrifty people, mostly of small means, who cannot protect themselves against dishonesty and greed.

"There has been a feeling among the managers of local associations that there was no danger likely to result to the members except from the State and national concerns; and against these latter, the protest of genuine building and loan men all over the State has been constant and earnest, and the prediction among them universal that their methods would eventually result in their destruction. I think I am justified in saying that every national and State building and loan association has been originated and continued by self-seeking adventurers. Central offices are secured, respectable men are enrolled among the dircetors, canvassers are sent abroad armed with literature that is misleading and full of false promises, ingenious calculations are set before the unsuspecting public, whereby it is made to appear that enormous profits are to be realized, promises of eight and ten per cent. interest are given in writing, none of which have ever been fulfilled. Generally, the investments made by these concerns are of such character that local associations or local investors would refuse to take the risk. The canvassers are paid a certain percentage out of all the money that passes through their hands, large enough to consume any profit by way of interest that might be realized on that money. The officers obtain proxies from the members and by this means perpetuate themselves in power, and with the proxies vote themselves salaries that are only limited by the capacity of the concern which they operate.

"Up to the present time, State supervision over building associations has been absolutely nominal. All that is required of the associations is an annual report made by the secretary, never verified by any other authority. The State does not concern itself, or has not, up to the present time, about the management, nor has it ever inquired, so far as I have been able to ascertain, respecting the securities taken, nor examined into the investments made by the officers, nor concerned itself about salaries charged or expenditures incurred. There may be a score of rotten, worm-eaten associations in this State at present, and there is not a public official who has any intimation or suspicion of the fact. With banks it is otherwise. The examiners visit these institutions, scrutinize all the securities, compare the cash and other assets, look over the accounts, and if they do their duty, when they finish their work they can certify with reasonable certainty as to their condition. Savings banks are restricted in their investments and kept under strict surveillance. Building and loan associations should be placed under the supervision of the banking department, and submitted to like scrutiny.

"The objection against State control has chiefly arison because of the expense that would be entailed upon each association. The cost of the examinstion and compensation of the examiners is charged upon the bank

(CONTINUED ON PAGE 4.)

"Let the GOLD DUST twins do your work."

GOLD DUST

solves the problem of easy dish washing. It cuts grease and cleans dishes better than anything else. Does its work quickly, well and economical.
Made only by THE N. K. FAIRBANK COMPANY,
Chicago. New York. Boston. St. Louis.
Makers of OVAL FAIRY SOAP.

Proceedings of the Board of Chosen Freeholders of Union County.

[OFFICIAL.]

Regular meeting of the Union county Board of Chosen Freeholders held on Thursday, August 7, 1902, at 2:30 p. m.

Roll call showed all members present—18.

The minutes of the previous meeting, reading of bills being omitted, were on motion approved as read.

The director announced that by reason of the death of Freeholder Frederick Miller the following named standing committees would be constituted as follows for the current year:

Collector's Bond—Connoly, Pierson, McCandless.

Lunacy—Adams, Krouse, Swain.

Elizabeth Drawbridges—Gerstung, Westphal Pierson.

PETITIONS, COMMUNICATIONS, ETC.

From the Westfield township committee, stating in part "That the consent of their committee be granted to the Board of Chosen Freeholders to build the bridge about to be constructed over Broad street up to the property lines on each side of said street." Received and placed on file.

REPORTS OF COMMITTEES.

By the county building committee: To the Board of Chosen Freeholders of the county of Union:

Gentlemen: The County building commitee of this county, appointed under Chapter 47 of the laws of 1901, which act is "An act to facilitate the erection of buildings for county purposes," respectfully report that since the last meeting we have received modified bids for the erection of the new court house, as follows, from

Moffitt, Hewitt & Norris, complete, $527,872.

H. Prosbt, exclusive of structural steel work, $478,777. The cost of the structural steel work would be about $28,000.

John H. Parker Company, complete, $488,750.

This last bid, we are informed by the architects and builders, is as low as the contemplated building can be built for, and as the board have already decided that the present court house and offices are inadequate for the proper transaction of the county's business, we therefore recommend that the proper officials be authorized to execute a contract with the John H. Parker Company for the erection of such new court house, they being the lowest bidders therefor. Signed,

J. F. Hubbard, John Farrell, Jacob Brucklacher, County Building Com.

Freeholder King moved that the report be received and recommendation therein contained adopted, which was duly seconded.

Mr. Ackerman, of Ackerman & Ross, architects, being present, said that he would be pleased to give any information he could in reference to the bids as presented, and in reply to a question by Freeholder Woodruff said that the bid of the John H. Parker Co. represented a reduction on former bid of $80,000. The motion of Freeholder King was then adopted on roll call by a unanimous vote.

By the committee on Broad street bridge, Westfield.

Resolved, That the appropriation for the building of the bridge on Broad street, between Elm and Prospect streets, Westfield, be increased to the sum of $1,856, the same being an increase above former appropriation of $656. Signed,

W. W. Connoly, J. Robison, Noah Woodruff, E. K. Adams, W. A. Westphal, Committee.

Freeholder Westphal moved that the report be received and recommendation therein contained adopted, which was so ordered on roll call by a unanimous vote.

By the committee on Springfield avenue bridge, Springfield.

To the Board of Chosen Freeholders:

Gentlemen: Your committee on Springfield avenue bridge, Springfield, would report that they have examined the bridge and find it in very bad condition.

Resolved, That a new bridge be built with iron beams, brick arches and picket rail, at a cost not to exceed $1,100.

Freeholder Tillman moved that the report be received and resolution contained therein adopted, which was so ordered on roll call by a unanimous vote.

By the committee on Lincoln avenue bridge, Roselle Park.

The committee on bridge on Lincoln avenue, Roselle Park, would respectfully report that they have examined the old bridge and find it in very bad condition, unsafe for travel, and would recommend a new bridge be built at a cost not to exceed $250.

Signed, Noah Woodruff, E. K. Adams, Henry Krouse, Committee.

Freeholder Robison moved that the report be received and recommendation therein contained adopted, which was so ordered on roll call by a unanimous vote.

By joint committee on bridges in Union and Springfield townships.

The committee on bridge, Valley street, Springfield and Union townships, report that they examined the old bridge, and found it in a dangerous condition, and decided to build a new bridge at a cost not to exceed $1,100.

Bids were asked for, and a new bridge built at a cost of $955.50.

Signed. Noah Woodruff, E. K. Adams, John Farrell, Henry Krouse, John F. Wahl, N. W. Bonnel, Joint Committee.

Freeholder Woodruff explained that this bridge had not heretofore been brought to the attention of this board. It, however, had been found in very bad condition, and it was the judgment of the joint committee that a new bridge be built at once, and the circumstances made known to this board at its next meeting. He would therefore ask that the action of the joint committee be approved.

On motion of Freeholder Tillman the report was received, and the action of the committee approved.

NEW BUSINESS

By Freeholder Krouse:

Resolved, That $300 be paid to Jas. G. Moore on account of amount due him on his contract for bridge at Aldene, near Amsterdam avenue.

Freeholder Farrell moved the adoption of the resolution, and on roll call it was unanimously adopted.

By Freeholder Brucklacher:

Resolved, That a committee of five (5) be appointed to consider the advisability of placing a new iron girder bridge on Prince street, Elizabeth, or to repair the same to place the same in safe and proper condition.

On motion of Freeholder Gerstung the resolution was adopted without dissent.

The director appointed as the said committee Freeholders Brucklacher, McCandless, King, Farrell and Krouse.

By Freeholder McCandless:

Resolved, That a committee of five (5) be appointed to consider the advisability of constructing an iron truss bridge, or repair the same, at Crane street, Elizabeth.

On motion of Freeholder Gerstung the resolution was adopted without dissent.

The director appointed as the said committee Freeholders Brucklacher, McCandless, King, Farrell and Krouse.

By Freeholder King:

Resolved, That the director and county collector be and they are hereby authorized to have printed and issued the bonds necessary to be issued by this county for the building of the new county buildings, under Chapter 47 of the laws of 1901, and the supplements and amendments thereto.

On motion of Freeholder Tillman the resolution was adopted without dissent.

The following bills, properly audited and approved, were read, and on roll call unanimously ordered paid, viz.:

Salary Account—James W. Fink $60, S. Rusling Ryno $50, E. M. Wood $166.66.

Committee Expense Account—John Robison $10.25, Noah Woodruff $11.74, John F. Wahl $8.75, Benj. King $7.84, John Farrell $15.50, M. E. Tatham $13, Henry Krouse $10.80, E. K. Adams $17.15, N. W. Bonnel $6.35, W. A. Westphal $18.75.

Members' Pay Account—John Robison $32, W. H. Swain $28, Benj. King $58, Noah Woodruff $50, Peter Tillman $42.90, John F. Wahl $36, Joseph McCandless $40, John Farrell $43.20, Henry Krouse $44, E. K. Adams $32, Aug. Gerstung $40, Jacob Brucklacher $70, N. W. Bonnel $30, W. A. Westphal $52.

Stationery Account—John C. Rankin Co. $116, F. E. Norris & Co. $93.85.

Jail Account—C. Thorp $3, Henry Josephson $16.25, Charles W. Dodd $337.50, $31.91, Fanny Dodd $75, Fleischmann & Co. $1.62, E. S. E. Newberry $19.50, Henry J. Schmidt $10.35, The Hildebrandt Co. $77.78, Albert C. Stein $9.36, P. DuBois Banting $62.50, M. Mendel, Jr. $61.59, James O. Brokaw $11.77, Berry & Co. $23.29, Henry Sauer $27.04.

Election Account—Advocate Pub. Co. $24.75.

Public Buildings Account—Albert C. Stein $6.20, Berry & Co. $5.78, J. J. Yates $30, United Elec. Co. $33.89, W. D. Williams $4.90, Chas. W. Dodd $38.52, Zior & Townley $60, The Jas. H. Faulks Co. $5.82, Western Union Tel. Co. $2.

Incidental Account—P. H. Charlock, P. M. $21.20, Aug. F. Schmidt $30, Wm. Howard $75.92, $224.50, Geo. W. Cole $35, S. Rusling Ryno $62.50, J. Willard Urmston $22, John E. High $35, Geo. C. Ford $35.

Lunacy Account—G. C. Hinchman, Treas. $5,765.95.

Publication Account—F. W. Runyon $25, The Standard Pub. Co. $25, Elizabeth Daily Journal $25, Lewis S. Hyer $25, N. J. Advocate $25, Summit Record $25, Summit Herald $25, Daily Leader $37, Cranford Citizen $25, Westfield Leader $25, The Times Pub. Co. $25.

New Court House Account—Plainfield Courier-News $9.50, The W. T. Kirk Co. $1,231.80, $6,141.10.

New Boulevard Account—N. R. Leavitt $320, J. L. Bauer $31.

County Road Repair Account—Wm. H. Weldon $1,031.57, $3,144.61, $4,327.40.

State Road Account—F. J. Hubbard $4, J. A. Hubbard $6.50.

Court Account—Peter V. Weaver $1.30, $3.50, Robert Walpool $3.26, $3.26 and $7, J. J. Carey $27.65, Jno. Schindler $5.40, Gustave Deinlein $3.50, Fred. Teipel $10, Henry J. Schoppe $10, A. B. Crane $3, Geo. W. Peck, Jr. $3.25, James Crann $7, Geo. Wright $11.05, B. W. Karr $12.30, Elizabeth Daily Journal $47.50, Benj. W. Brown $11.55, W. H. Sault $75, W. H. Luster, Jr. $11, Herbert W. Knight $125, B. A. Vail $373.33, N. C. J. English $416.66, Emily E. Williamson $76.87, $250, Hezekiah Hand, J. P. $2.50, $4.35, Wm. Hackelton, Justice $23.50, W. B. Toucey, Justice $11.26, Rob. G. Houston, Sheriff, $940.46.

Bridge Account—A. H. Miller $5, The W. T. Kirk Co. $80, James G. Moore $115, N. R. Leavitt $12.70, J. L. Bauer $14, Frank Henn $50, J. J. Brennan $49, J. J. Carey $112.60, John Sheridan $40.07, Henry J. Schoppe $32.50, $17, Duncan Bros. $34.47, D. A. Acker $10.49, Randolph Drake $1.45, Hans Lambertsen $7, C. A. Smith & Co. $31.22, Jas. G. Moore $165, J. W. Hope $30, $59.95, The W. T. Kirk Co. $162.75, N. R. Leavitt $20.30, C. H. Winans $80.15, Thomas Molloy $8, Chas J. Drake $5, Robert Clark $34.40, B. F. Thorne $7.05, Geo. M. Friese $43, Geo. W. Heath $50, Hughes Bros. $106, Wm. B. Denman $73.21, Matt Lee $20, Frank Murphy $120, The Summit Express Co. $54.55, Thos. Shields $35.75, Geo. V. Muchmore $24.02, Frank Murphy $105, Jno. Ledden $18, Noah Woodruff $35.25, The W. T. Kirk Co. $680, John H. Frazee $10.20, $254, $272.50, A. & F. Clark, $148.50, A. F. Huffman $5, N. R. Levitt $14.80, Jas. G. Moore $300.

Freeholder King moved to adjourn, which was carried.

The director declared the board adjourned until Thursday, Sept. 4, 1902, at 2:30 p. m.

S. Rusling Ryno, Clerk.

Sale of Delinquent Lands for Unpaid Taxes and Assessments.

Collector's Office, City of Plainfield, New Jersey.

JULY 26, 1902.

Notice is hereby given that the subscriber, the Collector of the City of Plainfield, New Jersey, pursuant to the authority of the statute in such case made and provided, and by the direction of the Common Council of said City, will expose for sale and sell at public auction to the highest bidder, (but not for less than the amount due from the same, as appears in the following schudule, with interest and costs) on Friday, the twenty-ninth day of August, A. D., 1902, at 2 o'clock in the afternoon of that day at the said Collector's Office, No. 151 North Avenue, in said City, certain lots, tracts and parcels of land situated in the First, Second, Third and Fourth Wards of said City, upon which the taxes and assessments have remained unpaid for the space of two years from and after the time when they were due and payable.

This sale is made under the provisions of the 13th Section of an Act entitled, "An Act concerning the settlement and collection of arrearages of unpaid taxes, assessments and water rates or water rents in Cities of this State, and imposing and levying a tax, assessment and lien in lieu and instead of such arrearages, and to enforce the payment thereof, and to provide for the sale of lands subjected to future taxation and assessment," passed March 30, 1886, and acts amendatory thereof and supplemental thereto.

Further particulars of the lands to be sold may be obtained at the office of the subscriber on any week day prior to the day of the sale, between the hours of 9 a. m. and 4 p. m. except holidays and Saturdays, and on Saturdays between 9 a. m. and 12 noon.

The following list contains the lot and block numbers of the lots, tracts and parcels of land to be sold in pursuance of this advertisement, as they appear on the official assessment maps of the City of Plainfield on file in the office of the City Collector, together with a statement of the Wards of the City wherein said lands are respectfully situated, and the amount due from each of said lots respectively. To the amount due on each lot or parcel as hereinafter designated, there will be added interest as indicated, and also its proportionate share of the costs of this sale, which is hereby estimated at Three Dollars for each item of arrearage thereon.

All lots so sold will be purchased subject to all taxes and assessments levied thereon subsequent to November 20th, 1899.

Sale Number	Supposed owner or person to whom assessed.	Ward	Block No. City Assessment Maps	Lot No. City Assessment Maps	Street or Avenue	Year	Amount of Tax	Date from which interest will be added at 10 per cent per annum to date of sale.
1	Martha Suydam	1	100	129-133	E Front st	1899	$33 44	Nov. 20, 1899
2	Est C. Boice	1	100	225-233	E Front st	"	153 60	"
6	Unknown Owner	1	155	1305-1307	E Front st	"	5 12	"
7	John K. VanNess	1	155	1309-1315	E Front st	"	10 24	"
8	John K. VanNess	1	158	1300-1418	E Front st	"	112 64	"
9	S. P. T. Wilbur	1	118	310-312	E Third st	"	15 36	"
10	C. W Higgs	1	169	1423-1428	North avenue	"	2 56	"
11	Unknown Owner	1	169	1470-1474	North avenue	"	5 12	"
12	Paul Keltonen	1	138	1111	North avenue	"	1 28	"
13	Susan McComas	1	166	1265-1267	North avenue	"	2 56	"
15	Unknown Owner	1	166	1459-1461	Columbia avenue	"	2 56	"
16	Julia A. Ludlow	1	166		Columbia avenue	"	2 56	"
17	Henry R. Gaffner	1	167	1234-1236	Columbia avenue	"	1 28	"
18	George B. Staats	1	167	1242-1244	Columbia avenue	"	12 80	"
19	Unknown Owner	1	131	820-822	George street	"	2 56	"
20	" "	1	131	824-826	George street	"	2 56	"
21	" "	1	131	825-827	St. Mary's avenue	"	2 56	"
23	Hubert Phillips	1	147	135-137	Jackson avenue	"	25 61	"
26	Ellen A. Pound	1	148	213-215	Jackson avenue	"	2 76	"
27	E. V. Euholm	1	143	227	Jackson avenue	"	1 28	"
28	Ellen A Pound	1	146	148-150	Jackson avenue	"	2 56	"
32	Ellen A. Pound	1	148	216-218	Netherwood avenue	"	2 56	"
33	Mrs. Fred W. Hagerdon	1	138	328	Watson avenue	"	1 92	"
34	Frank Kempton	1	140	281-283	Watson avenue	"	2 05	"
35	John F. Daggatt, Jr.	1	139	330	Watson avenue	"	1 92	"
36	Bernhard Flynn	1	168	344-346	Terrill road	"	2 56	"
37	Est. Emma Young	1	111	31-33	Elm place	"	30 72	"
38	Est. C. Boice	1	111	35-43	Elm place	"	25 60	"
39	Est. C. Boice	1	111	55-65	Elm place	"	5 66	"
41	J. B Mills & Co.	1	114	44	Westervelt avenue	"	47 86	"
42	" "	1	114	50	Westervelt avenue	"	46 08	"
43	" "	1	114	60	Westervelt avenue	"	38 40	"
46	J. B. Mills & Co.	1	113	33-35	Westervelt avenue	"	53 76	"
47	Samuel T. Williams	1	115	60	Sandford avenue	"	65 92	"
48	Runyon & Mills	1	115	70-80	Sandford avenue	"	61 44	"
49	Mrs. H. Raasch	1	155	48-50	Raymond avenue	"	1 28	"
50	J. L. Harlem	1	154	39-43	Raymond avenue	"	1 28	"
51	John T. Pauchen	1	154	43-45	Raymond avenue	"	1 28	"
52	Wm. K. McClure	1	121	318-320	Fillmore avenue	"	33 28	"
53	Unknown Owner	1	130	318-328	Hill street	"	5 12	"
54	Whitney Frazee	2	259	713-715	South avenue	"	17 92	"
55	Michael Powers	2	259	729-805	South avenue	"	72 32	"
58	W. H Sebring	2	213	229-233	LaGrande avenue	"	90 88	"
62	Est. D. Martine	2	208	923-925	Park avenue	"	8 96	"
64	J. B. Mills	2	225	917	Watchung avenue	"	56 32	"
65	James E. Martine	2	227	1014	Prospect avenue	"	49 92	"
66	James E. Martine	2	226	921-925	Prospect avenue	"	14 08	"
67	E. M. Bliven & C. W. Kimball	2	249	1201	Prospect avenue	"	7 68	"
69	Jacob L. Voorhees	2	240	607	Richmond street	"	22 40	"
71	M. F. Marclay	2	246	749-763	Webster place	"	10 24	"
72	Kizzie Titsworth	2	295	1130-1132	Hillside avenue	"	1 92	"
73	Pringle or Unknown	2	296	1190-1192	Hillside avenue	"	1 92	"
75	Herman Cook	2	284	1301-1325	Cushing road	"	10 24	"
78	John Darby	2	286	921	11 E. of Belvidere Av.	"	2 56	"
79	Jos. M. Woodruff	2	286		15 "	"	5 12	"
82	John Randolph	3	326	511	W Fourth st	"	9 60	"
83	Spencer Conway	3	326	541	W Fourth st	"	8 80	"
85	Experience Moe	3	321	419	W Fifth st	"	51 20	"
86	Est John A. Bryant	3	318	417	W Fifth st	"	46 26	"
87	F. M. Bacon	3	321	429	W Fifth st	"	46 08	"
88	Stryker Brothers	3	358	945-947	W Fifth st	"	25 60	"
90	Catherine Brown	3	327	534	W Sixth st	"	10 24	"
91	Michael Powers	3	356	815-817	W Sixth st	"	5 76	"
93	Catharine Brown	3	327	544	W Sixth st	"	10 24	"
94	George H. Whitney	3	349	689-693	W Seventh st	"	17 28	"
95	Minnie Stryker	3	369	1000-1020	W Seventh st	"	25 60	"
96	Minnie Stryker	3	369	1026	W Seventh st	"	80 64	"
97	Catharine Brown	3	370	1000-1026	W Eighth st	"	9 60	"
98	Louis A. Moore	3	370	1028-1032	W Eighth st	"	2 56	"
99	Mary J. Elliott	3	373	1029-1055	W Eighth st	"	7 68	"
100	Ferd. Fish	3	374	901-973	Sherman avenue	"	46 72	"
101	Est Joseph T Dunham	3	309	512-514	Arlington avenue	"	28 16	"
102	Heirs of Willard T Brown	3	335	1057-1063	Union st	"	26 24	"
110	George H Kitchen	3	336	1071-1079	Rose st	"	2 56	"
111	J H K Green	3	336	1081-1089	Rose st	"	5 12	"
112	Abram Smith	3	336	1095-1097	Rose st	"	2 56	"
117	Ellen Beabout	3	386	1111-1119	Plainfield avenue	"	17 92	"
119	Unknown Owner	3	365	442-478	Clinton avenue	"	24 32	"
120	Henry Haurand	3	389	428-430	Elizabeth st	"	2 56	"
122	Est E W Remy	3	386	519	Elizabeth st	"	1 28	"
124	Mrs G Cave	3			Field avenue	"	1 28	"
126	Emma R Naylor	4	476	1651-1653	W Front st	"	2 56	"
127	William Madden	4	483	1707-1709	W Front st	"	10 24	"
128	Est John C Sutphen	4	402	207-209	W Second st	"	49 26	"
129	Wm M Rice	4	401	114-124	W Second st	"	256 00	"
131	M F Marclay	4	411	420-422	W Second st	"	25 60	"
133	Wm Burgoise	4	418	456-458	W Second st	"	21 48	"
134	Michael Powers	4	433	660	So Second st	"	14 72	"
136	Emma R Naylor	4	458	1647-1649	So Second st	"	1 28	"
138	Est James Brand	4	413	412-416	W Third st	"	25 60	"
139	Est James Brand	4	413	418-420	W Third st	"	27 52	"
140	Est James Brand	4	413	406-410	W Third st	"	24 96	"
142	Anna Robinson	4	426	613	W Third st	"	14 72	"
143	John Schorb	4	442	932-934	W Third st	"	5 76	"
145	M F Marclay	4	405	319-329	Central avenue	"	69 12	"
146	Matilda S Hiker	4	411	130	Central avenue	"	30 72	"
147	Est Caroline F Marclay	4	411	125-129	New st	"	23 68	"
148	M F Marclay	4	411	131-133	New st	"	24 04	"
149	Est James Brand	4	413	215-217	New st	"	10 24	"
152	Charles McCarthy	4	424	209-211	Plainfield avenue	"	10 24	"
153	Charles McCarthy	4	424	207	Plainfield avenue	"	10 24	"
155	Unknown Owner	4	453	1333-1335	Aster place	"	2 56	"
158	Est William Sutton	4	471	38-40	No. Clinton avenue	"	2 56	"
163	Edward E Brown	4	473	1414-1452	Dunellen avenue	"	5 12	"
164	Est C Boice	4	474	1313-1325	Dunellen avenue	"	4 48	"
167	Edward E Brown	4	474	1413-1443	Dunellen avenue	"	5 12	"
168	Mrs Horace P Brady	4	481	60-76	Jefferson avenue	"	38 40	"
171	Margaret T Odam's Ch'd'n	4	463	220-222	Evona avenue	"	2 56	"

June 18, 1902. **FRANK H. SMITH, Collector.**

Plainfield ART ...Store...

Y. M. C. A. BUILDING.

Special Picture Sale 25 per cent. off including a fine lot of Water Color Paintings, Platinums, Etchings, etc. Artists' Materials—Paint, Brushes, Canvas, Stretchers, etc. Artistic Picture Framing a Specialty.

USE PRESS WANT ADS.

His Sight Threatened.

"While picnicking last month my 11-year-old boy was poisoned by some weed or plant," says W. H. Dibble, of Sioux City, Ia. "He rubbed the poison off his hands into his eyes and for a while we were afraid he would lose his sight. Finally a neighbor recommended DeWitt's Witch Hazel Salve. The first application helped him and in a few days he was as well as ever." For skin diseases, cuts, burns, scalds, wounds, insect bites, DeWitt's Witch Hazel Salve is sure cure. Relieves piles at once. Beware of counterfeits. L. W. Randolph.

WHAT OTHERS SAY.

Clippings From Other Newspapers Which May be of Interest to Plainfield and Its Citizens.

Did you ever notice that those who cannot make a success of their own business are usually the ones who have the most advice to give their more successful neighbors?—Asbury Park Press.

The New Jersey Federation of Labor urges the Government to confiscate the mines of Pennsylvania where coal strikes are in progress. Here is "imperialism" with a vengeance.—New Brunswick Home News.

The New Market family which seems to be in line for a slice of the Fair millions will become historical if its expectations are realized. Fortune is said to smile once in a lifetime, but it is seldom she smiles so broadly.—New Brunswick Home News.

In commenting on the failure of building and loan associations, and the duty of the State to supervise financial institutions, the Newark Sunday Call said: "The Republic Company, of Newark, has been enjoined from further business, and will be wound up by order of the court of chancery. A great many poor people will lose heavily by their faith in the scheme and in the State's supervision of financial institutions, and all concerned will suffer inconvenience and delay. This concern proceeded upon business methods which were sure to end in failure, and the Sunday Call pointed out the difficulties and dangers long ago. Yet men of respectable reputation gave it their names and support (and took a profit), and the State authorities let it go on until its creditors became so clamorous that action was compelled.

"To protect the ignorant yet frugal poor from such loss is the duty of the State. We do not expect New Jersey to regulate every concern which asks public subscription, but it is perfectly practicable to require all which do a banking, an insurance or a building and loan business to submit to public control, for the protection of those who invest. It comes to this sooner or later, for the courts have the labor and expense of closing out the swindling concerns. An ounce of prevention is worth pounds of punishment and dozens of receiverships."—Elizabeth Journal.

PERSONAL.

Mrs. Thomas Cardner, of Orange place, has returned home from a three weeks' visit with relatives at Springfield and Holyoke, Mass., and Westerly and Watch Hill, R. I.

Is Golf Catching

on to popular favor? It seems to be. A noticable increase in sales of Painkiller comes from golf districts. The reason for this is clear, as Perry Davis' Painkiller is the oldest and best remedy extant for sprains, strains, bruises and soreness, all of which are of common occurrence; either in vigorous play or through accident. Everywhere the standard liniment and balm.

HOTEL NETHERWOOD NOW OPEN.

FOSS & JETTER,
MODEL SEAFOOD MARKET,
106 PARK AVENUE. Tel. 632.

Largest receivers of deep sea fish in Plainfield.

Codfish, Fancy Striped Bass, Fancy Mackerel, Sea Bass, Blue Fish, Halibut, Weak Fish, Salmon, Haddock, Flounders, Snapper Blue.

All Fish Guaranteed Strictly Fresh from Nets

MYSTERY IN FAIR CASE.

Bodies Retained In Paris For Unknown Reasons.

PARIS, Aug. 23.—There is evidently some mystery connected with the fact that the bodies of Mr. and Mrs. Fair have not been shipped from Paris. It was originally arranged that the bodies be withdrawn from the Church of the Madeleine at 5 o'clock yesterday afternoon. At that hour two undertakers' vans were waiting at the door of the vault to receive the coffins, when orders came sending them away until half past 9 o'clock last night. At that hour the vans were again on time, but the removal of the bodies was again countermanded, and it is said their removal has been postponed to an indefinite date.

Lawyers representing the families of Mr. and Mrs. Fair were closeted at the American consulate here all the evening with Consul General John K. Gowdy, who, it is understood, cabled to Washington earlier in the day for instructions in the matter. It is impossible definitely to ascertain the subject of this consultation, but it is reported that the lawyers representing one party desire that a post mortem examination be held before the bodies leave France. Mr. Gowdy has received no reply to his cablegram addressed to Washington.

Mr. Ellis, manager of the Hotel Ritz, where the Fairs had apartments at the time of their death, has charge of the shipping arrangements. When questioned, he was very reticent. He said the shipment of the bodies had been postponed because definite instructions for forwarding them had not been received from the family of Mr. Fair. He professed to know no other reason why they should not be moved and said they would not be shipped until such orders had been received.

BASEBALL SCORES.

Games Played Yesterday In the National and American Leagues.

NATIONAL LEAGUE.

At Pittsburg—

Brooklyn	0	0	0	1	0	0	1	0	0	—2
Pittsburg	0	0	7	2	0	0	0	5	*	—14

Hits—Brooklyn, 10; Pittsburg, 17. Errors—Brooklyn, 2; Pittsburg, 0. Batteries—Kitson and Wall; Doheny and Zimmer.

Second game—

Brooklyn	0	0	0	0	1	0	0	0	0	—1
Pittsburg	0	0	0	0	0	4	3	0	*	—7

Hits—Brooklyn, 4; Pittsburg, 8. Errors—Brooklyn, 3; Pittsburg, 1. Batteries—Evans and Wall, Chesbro and Zimmer.

At Chicago—

Boston	0	0	0	0	2	0	2	0	1	—5
Chicago	0	1	0	1	0	0	0	0	0	—2

Hits—Boston, 9; Chicago, 3. Errors—Boston, 1; Chicago, 2. Batteries—Pittinger and Moran; Taylor and Kling.

At Cincinnati—

Philadelphia	0	0	0	0	2	0	0	0	0	—2
Cincinnati	2	1	0	0	0	0	0	0	*	—3

Hits—Philadelphia, 6; Cincinnati, 9. Errors—Philadelphia, 9; Cincinnati, 3. Batteries—Duggleby and Dooin; Hahn and Bergen.

TABLE OF PERCENTAGES.

	W.	L.	P.C.
Pittsburg	76	25	.752
Brooklyn	58	49	.542
Boston	53	47	.530
Chicago	51	52	.495
Cincinnati	49	53	.480
St. Louis	47	57	.452
Philadelphia	41	62	.398
New York	36	66	.353

AMERICAN LEAGUE.

At Philadelphia—St. Louis, 4; Philadelphia, 12.

At Boston—Cleveland, 8; Boston, 1.

At Baltimore—Detroit, 10; Baltimore, 2.

At Washington—Chicago, 9; Washington, 6.

Cable Trains Collide.

KANSAS CITY, Aug. 23.—A cable train crowded with passengers escaped from the control of the gripman in charge at the top of the Ninth street incline and, dashing down at a terrific speed, crashed into a train standing at the bottom. W. B. Taylor, gripman on the descending car, was killed instantly, and a score or more passengers were bruised, but as most of these were quickly taken away by their friends the number of the injured and the extent of their injuries are not known. The train at the bottom was being prepared for the return trip, but had not been switched to the second track, when the descending train, beyond control, came dashing down the incline. Passengers in both trains became panic stricken when the impending disaster was foreseen, and in the efforts to escape from both many had narrow escapes from death.

Accident on English Beach.

LONDON, Aug. 23.—A harrowing holiday tragedy has occurred at Filey, a watering place near Scarborough. Five children who were playing on the sands were cut off by the inflowing tide and drowned before their mothers, who were sitting on the beach, had noticed the danger which threatened them. The shore at the scene of the tragedy was deserted, and no boats were available. The mothers of the children and others made heroic attempts at rescue. The eldest child made a futile attempt to save the youngest one by holding it up in his arms. Those who attempted to rescue the children had narrow escapes from drowning.

Prussian Minister of War Resigns.

BERLIN, Aug. 23.—The Staakburger Zeitung says General von Gossler, Prussian minister of war, has resigned his post. He was appointed Aug. 14, 1896.

The Nashville at Triest.

TRIEST, Austria, Aug. 23.—The United States gunboat Nashville, from Brindisi Aug. 20, has arrived here.

Weather Probabilities.

Fair; fresh north winds.

CONDENSED DISPATCHES.

Land in South Africa left by Cecil Rhodes to the Countess of Warwick was sold for $1,000,000.

Sir Thomas Lipton and the sultan of Morocco met with automobile accidents, but neither was hurt.

The Butler washery and Dodge colliery near Wilkesbarre, which have been operating, were closed by strikers.

Mayor Knight of Buffalo suggested memorial services for McKinley in all local churches on the first anniversary of his death, Sunday, Sept. 14.

PETER POWER FREE

Dummy Plaintiff Released by Judge Lacombe.

MR. COCKRAN IS TO BE CALLED.

The Latest Developments In Regard to the Sensational Suit Against the Northern Securities Company.

NEW YORK, Aug. 23.—Peter Power, the dummy plaintiff in the injunction proceedings against the Northern Pacific merger, has been released from custody after serving two days in Ludlow street jail for contempt. Judge Lacombe, who is at his summer home at Athens, N. Y., wrote a letter to Marshal Henkel instructing the latter to release Power if counsel in the case did not desire to ask him any further questions regarding the famous proceedings.

Power walked out of the federal building arm in arm with his lawyer, George Alfred Lamb. He said he was going to his wife's home in West Ninetieth street. He walked with the same jaunty air which marked his bearing when he surrendered himself on Tuesday, but he was no longer nervous. The same pair of detectives who trailed him for two weeks took up the chase again as soon as he left the building.

W. BOURKE COCKRAN.

Immediately after the hearing on Thursday Mr. Lamb sent an application for Power's release to Judge Lacombe by special delivery. In it he called attention to the fact that Power had surrendered himself and testified and therefore purged himself of contempt.

William D. Guthrie, attorney for the railroad, who was so relentless in his efforts to secure Power as a witness, telegraphed to Judge Lacombe and asked him to take no steps in the matter until he (Guthrie) could be heard in opposition.

Considerable surprise was expressed when Marshal Henkel made known the contents of the letter he received from Judge Lacombe.

It is said that Power will leave the city to secure a rest and build up his health. He will not be present at the hearing next Tuesday.

It is said that among the important witnesses who will be called next week will be W. Bourke Cockran. Mr. Guthrie says that the proceedings will continue to be of a highly interesting character. He will not affirm or deny the report that Mr. Cockran is to be subpoenaed. Mr. Cockran is the only one of the quartet Mr. Lamb says were behind him who has not been called. Camille Weidenfeld, E. R. Thomas and Walter Content of H. Content & Co. were heard last week.

Strikers' Estimate of Situation.

INDIANAPOLIS, Ind., Aug. 23.—The United Mine Workers' Journal contains the following estimate of the strike situation: "Anthracite miners solid and unyielding. Prepared for a long siege. West Virginia practically unchanged. Strikers quiet, firm and confident. J. H. Kennedy, secretary of the Indiana bituminous miners, says that work is slow in the bituminous district. Little is being done about the mines at Evansville, Boonville, Montgomery and other points, but he says the time of year is approaching when work ought to be fair."

Monk Defeats Lord Derby.

READVILLE, Mass., Aug. 23.—The one great surprise at the Readville track on the grand circuit card was the appearance of Lord Derby in the 2:07 trot. The surprise was not carried out to the extent of his winning the race, for Ed Geers drove The Monk under the wire ahead of him in two straight heats and won, in the first heat establishing a new record for himself of 2:05¾ and a new race record for the track. Although $2,500 was offered in this trot, only four horses were entered.

Pelee Again In Eruption.

CASTRIES, St. Lucia, Aug. 23.—Officers of the steamer Dahome report a severe eruption of Mont Pelee, on the island of Mart

NEW ENGLAND TOUR

President Spends First Day at New Haven and Hartford.

BIG MEETING OF WORKINGMEN

In Connecticut Capital Ten Thousand Greet Mr. Roosevelt and Give Him a Floral Horseshoe—Speech on Philippine Question.

HARTFORD, Conn., Aug. 23.—President Roosevelt has begun his tour through New England. The presidential party left Oyster Bay at 9:30 o'clock and was taken on board the Sylph in a launch. Fifteen minutes later the Sylph weighed anchor and started for New Haven. The party aboard the Sylph consisted of the president and Mrs. Roosevelt, Ethel Roosevelt, Secretary Cortelyou, Dr. Lung, the president's physician; two stenographers and two messengers.

The president arrived at New Haven at 1:20 p. m. and was received by Mayor Studley and a committee from the board of aldermen, who conducted him to the carriage in waiting. Troop A, Connecticut national guard, constituted the military escort.

The New Haven programme provided for nothing except a drive, and it took the visitor through the slums, factory quarters and center of the city. The city's factories were closed between 1 p. m. and 2:30 p. m., and workmen lined the windows and crowds thronged the streets. The city was gayly dressed in flags and bunting.

The president on his arrival at the depot at Hartford was cordially welcomed by a committee of representative citizens. He was taken for a drive around the city. He was enthusiastically cheered all along the route.

In Pope park the president was greeted by 10,000 workingmen, who presented him with a magnificent floral horseshoe inscribed, "Workingmen's Welcome to Our President."

In the evening a great meeting was held in the Coliseum, at which the president reviewed the success of the administration in dealing with the Porto Rican and Cuban questions and then took up the Philippines. On this subject he said:

"The easy thing to do—the thing which appealed not only to lazy and selfish men, but to very many good men whose thought did not drive them down to the root of things—was to leave the islands. Had we done this a period of wild chaos would have supervened, and then some stronger power would have stepped in and seized the islands and have taken up the task which we in such a case would have flinched from performing. A less easy but infinitely more absurd course would have been to leave the islands ourselves and at the same time to assert that we would not permit any one else to interfere with them. This particular course would have combined all the possible disadvantages of every other course which was advocated.

"Finally, there was the course which we adopted—not an easy course, one fraught with danger and difficulty, as is generally the case in this world when some great feat is to be accomplished as an incident to working out national destiny. We made up our minds to stay in the islands, to put down violence, to establish peace and order and then to introduce a just and wise civil rule accompanied by a measure of self government which should increase as rapidly as the islanders showed themselves fit for it. Well, it was certainly a formidable task, but think of the marvelously successful way in which it has been accomplished.

"The first and vitally important feat was the establishment of the supremacy of the American flag, and this had to be done by the effort of those gallant fellow Americans of ours to whom so great a debt is due, the officers and enlisted men of the United States army, regulars and volunteers alike. In a succession of campaigns carried on in unknown tropic jungles against an elusive and treacherous foe vastly outnumbering them, under the most adverse conditions of climate, weather and country, our troops completely broke the power of the insurgents, smashed their armies and harried the broken robber bands into submission.

"Step by step as the army conquered the rule of the military was supplanted by the rule of the civil authorities—the soldier was succeeded by the civilian magistrate. The utmost care has been exercised in choosing the best type of Americans for the high civil positions, and the actual work of administration has been done so far as possible by native Filipino officials serving under these Americans.

"The success of the effort has been wonderful. Never has this country had a more upright or an abler body of public representatives than Governor Taft, Vice Governor Wright and their associates and subordinates in the Philippine Islands. It is a very difficult matter practically to apply the principles of an orderly free government to an oriental people struggling upward out of barbarism and subjection. It is a task requiring infinite firmness, patience, tact, broad mindedness. All these qualities and the countless others necessary have been found in the civil and military officials who have been sent over to administer the islands.

"It was of course inevitable that there should be occasional failures, but it is astonishing how few these have been. Here and there the civil government which has been established in a given district had to be temporarily withdrawn because of some outbreak, but at last on July 4 that has just passed, on the one hundred and twenty-sixth anniversary of our independence, it was possible at the same time to declare amnesty throughout the islands and definitely to establish civil rule over all of them excepting the country of the Mohammedan Moros, where the conditions were wholly different.

"Each inhabitant of the Philippines is now guaranteed his civil and religious rights—his rights to life, personal liberty and the pursuit of happiness—subject only to not infringing on the rights of others. It is worth noting that already the Philippine people have received a greater share of self government, that they have more to say as to how they shall be governed, than is the case with any people in the orient which is under European rule.

"Nor should it be forgotten that while we have thus acted in the interest of the islanders themselves we have also helped our own people. Our interests are as great in the Pacific as in the Atlantic. The welfare of California, Oregon and Washington is as vital to the nation as the welfare of New England, New York and the south Atlantic states. The awakening of the orient means very much to all the nations of Christendom, commercially no less than politically, and it would be short sighted statesmanship on our part to refuse to take the necessary steps for securing a proper share to our people of this commercial future.

"The possession of the Philippines has helped us as the securing of the open door in China has helped us. Already the government has taken the necessary steps to provide for the laying of a Pacific cable under conditions which safeguard absolutely the interests of the American public. Our commerce with the east is growing rapidly. Events have abundantly justified alike from the moral and material standpoint all that we have done in the far east as a sequel to our war with Spain."

NAVAL WAR GAME.

Higginson Has Not Yet Sighted the Invaders.

ROCKPORT, Mass., Aug. 23.—The day has been one of little moment on the flagship Kearsarge. Together with the Massachusetts and Alabama this battleship is anchored in the same position it has occupied during the past twenty-four hours. The flagship holds a position about a mile off Straitsmouth light, and the other two ships are close by. Matters aboard are certainly on a war footing, as has been the case since the anchors were first dropped here.

Steam was kept up in the boilers during the entire day, and everything was in readiness to get under weigh at a moment's notice. The morning was given over to drill, together with rifle practice on the port forward deck. The thick fog was a cause for some worriment, and if the enemy is sure of his position and the fog does not lift it will appear an excellent opportunity for a rush to port.

About 4 p. m. the torpedo boats Biddle and Bagley came in from the southward and anchored ahead of the flagship. Conjectures as to the whereabouts of the white squadron are as many aboard ship as on land.

WANTS AMERICAN BRIDE.

Alfonso Continues to Shock Spanish Grandees.

MADRID, Aug. 23.—King Alfonso continues to startle the nobility of Spain by his eccentric actions.

He has disregarded all the proposals of his councilors that he marry a European princess and has announced his intention of wedding the daughter of some South American capitalist to mend the shattered state finances, reconcile the republican element by taking a plebeian consort and restore Spanish prestige in Latin America.

The king has instructed the representatives of the Spanish crown in South America to forward him full details of millionaires possessing eligible daughters.

The king has thrown a bombshell into the ranks of the nobility by stating his intention of dissolving the grand order of the Annunciade, the oldest order in Spain, and substituting for it the new order of Alfonso the Thirteenth.

Skeleton of a Mastodon.

NEWBURG, N. Y., Aug. 23.—E. W. Du Bois, a farmer living just outside of Newburg, has found imbedded in muck on his farm several bones of a mastodon, including a rib, part of the skull and several huge teeth. One of the teeth is 8 by 3½ inches. The bones were three feet below the surface. Search will be made for the remaining bones. Since 1845 four skeletons of mastodons have been found near Newburg, the finest being now in the Boston museum.

Admiral Von Diedrichs Resigns.

BERLIN, Aug. 23.—Admiral von Diedrichs has resigned his post as chief of staff of the navy. He has been succeeded by Vice Admiral Buechsel. Admiral von Diedrichs is the officer who, as vice admiral, was in command of the German squadron of five cruisers in Manila bay at the time Dewey was operating against the Spaniards.

Heiress to Widener's Wealth.

NEWPORT, R. I., Aug. 23.—A daughter has been born to Mr. and Mrs. Joseph E. Widener at Pinard cottage No. 3. If she grows to womanhood she will doubtless inherit millions, as her father is one of the richest young men in America and will probably inherit vast wealth from his father, P. A. B. Widener, the traction magnate.

The Wilcox Trial.

ELIZABETH CITY, N. C., Aug. 23.—The law brief in the trial of Wilcox, accused of the murder of Nell Cropsey, has been completed and immediately forwarded to the clerk of the state supreme court. The hearing will not be delayed, as was feared, and the case will come up before the supreme court Tuesday, Aug. 26.

MR. BOND'S AMBITION

Wants to Join Newfoundland to United States.

HE HAS PERMISSION TO TRY.

The Famous Bond-Blaine Reciprocity Convention May Now Be Ratified After Twelve Years of Waiting.

LONDON, Aug. 23.—Sir Robert Bond, premier and colonial secretary of Newfoundland, has sailed from Liverpool for Montreal on his way to Washington with full powers from the imperial government to reopen negotiations through the British charge d'affaires for the ratification of the Bond-Blaine convention.

The Newfoundland premier has declared himself in favor of free trade with the United States as against a union of the colony with the Dominion of Canada. His success in obtaining imperial sanction for his present American visit is the culmination of twelve years of persistent effort, and only this week was Sir Robert able to convince the government of the injustice done to Newfoundland by the nonratification of the convention and secure its consent to the resumption of the reciprocity negotiations.

The premier of Newfoundland will lose no time in getting to work, and the British charge d'affaires will communicate with the state department shortly after the premier's arrival in America.

The Bond-Blaine convention was a special agreement entered into between James G. Blaine, then secretary of state, and the premier of Newfoundland. On the part of Newfoundland it granted to United States fishermen considerable privileges in regard to purchasing bait and largely reduced duties on a large class of American imports into Newfoundland. The United States in return was to open its markets to Newfoundland fish and raw products and confirm the privilege of transportation of fresh fish in bond to the United States markets.

Inquest Into Sharp's Death.

TAMAQUA, Pa., Aug. 23.—Conflicting testimony was given at the inquest held to place the responsibility for the death of Patrick Sharp, who was killed during a clash between strikers and deputies at Nesquehoning on Monday evening. Twelve witnesses swore that Sharp had been killed by Harry McElmoyle, while five others held that the fatal shot had been fired by William Ronemus. The inquest was held in the Nesquehoning schoolhouse. As many people as could crowded into the place, while several hundred gathered on the outside. Twelve witnesses were examined, and each one of them testified that McElmoyle had fired the shot that killed Sharp. The witnesses claimed that Sharp had not struck or abused any of the deputies.

Senator Clark Suffers by Fire.

BUTTE, Mont., Aug. 23.—The reverberatory building of the Butte Reduction works, owned by Senator W. A. Clark, has been destroyed by fire. The fire originated at furnace No. 1 and was caused by the roof of the furnace caving in. The loss will amount to $30,000, on which there is insurance of one-half. The loss of the reverberatory will necessitate the closing of the smelter and three mines which supplied it with ore. One thousand men will be thrown out of work for two months.

Reception to Admiral Schley.

PLATTSBURG, N. Y., Aug. 23.—Rear Admiral Winfield S. Schley, who is visiting his son, Captain Schley of the Twenty-third infantry, at Plattsburg barracks, was entertained at a reception by ex-Congressman John M. Wever. The freedom of the city of Plattsburg has been tendered the admiral by a vote of the common council.

Reunion of Quantrell's Guerrillas.

KANSAS CITY, Aug. 23.—The annual reunion of the survivors of Quantrell's guerrillas was held at Independence. Most of those present took part in the raid upon Lawrence, Kan., thirty-nine years ago yesterday, and a majority of the survivors were boys at the time. Jim Cummings was prominent in the reunion.

American Soldiers Arouse Cubans.

HAVANA, Aug. 23.—A resolution was adopted in the house of representatives asking the executive for information with regard to the landing of 100 American soldiers at Santiago de Cuba. The soldiers in question were sent to relieve the American troops quartered in the fortresses at Santiago.

Plot to Assassinate Sultan.

VIENNA, Aug. 23.—A newspaper published in Bucharest, Roumania, alleges it has learned that M. Sarafoff, ex-leader of the Macedonian revolutionary committee, has organized a committee the object of which is to effect the assassination of the sultan of Turkey.

Sugar Trust Robbed.

DULUTH, Minn., Aug. 23.—The discovery has been made that 100,000 pounds of sugar belonging to the sugar trust and stored in a Duluth warehouse is missing. The sugar taken is valued at about $6,000.

Diphtheria in Orphans' Home.

NEWBURG, N. Y., Aug. 23.—Diphtheria is prevalent in the Orphans' home here. There are eighteen cases, and one child has died. The home has 150 inmates and has been quarantined.

Smallpox at Barbados.

BRIDGETON, Barbados, Aug. 23.—There have been 1,876 cases of smallpox here since July 13.

O'NEILL'S

Summer Clearing Sales Now Going On!

Inventory is near at hand, and all stocks must be brought down to a minimum at once. None of this season's goods must be carried over. In order to accomplish this and dispose of all surplus stock at once, we have gone through each department cutting prices left and right, in some cases more than half, making values that cannot be duplicated anywhere.

If you are looking for bargains now is the time, and this is the store in which to secure them.

All Purchases Delivered Free to Any Railroad Station within 100 Miles of New York City.

Send for our Grocery Price List.

Sixth Ave., 20th to 21st Street, N. Y.

Special Rental Piano Sale Of

FISCHER PIANOS

An Opportunity Taken Advantage of is Money Saved.

We will dispose of a large assortment of Pianos returned to us from Rental. These Pianos have been thoroughly overhauled and some are *quite equal to New.* You will find among them various Sizes, Styles and Designs to meet every demand, and to conform to the size and surroundings of any room. *All Woods are Represented.*

This is an exceptional opportunity to select a superior Piano, at a *very low cost.* To those who intend to purchase a Piano, an early call will obtain an advantageous selection. You will find terms moderate.

CASH OR EASY PAYMENTS.

A deposit paid on any Piano you may choose, now, will secure it for you until the fall.

J. & C. FISCHER,

164 FIFTH AVENUE, BET. 21ST AND 22ND STREETS, **NEW YORK.**

Sole Agents for the LYRAPHONE—the IDEAL Piano Player.

IF you have frequent headaches and get no relief from ordinary remedies, have your eyes examined. Our examination is thorough and free of charge.

Free Examination

Stiles & Co.,

107 E. Front St.

Philadelphia Eye Specialists.

EVERY THURSDAY.

Hours:—11:15 a. m. to 1 p. m. and 1:45 p. m. to 4:30 p. m.

GLASSES when necessary, AT MODERATE PRICES.

All Glasses Guaranteed.

CLOSING OUT SALE

of all the odds and ends of the spring and summer season, we have decided to close out all the spring and summer goods we have on hand, and in order to make them go in shor tiime we have marked the goods down below the price on them at wholesale. For the lack of space we cannot mention any prices, but we will say that you can't duplicate them for twice the money we charge for them in any other house in the city of Plainfield—everything included.

Clothing, Shoes, Ladies' and Gents' furnishings, etc.

NO RESERVE. NO EXCEPTION.

Come early and avoid the rush.

COMMENCING

FRIDAY, August the 8th,

and lasting until September 1st.

NEW YORK BARGAIN STORE,

324 WEST FRONT STREET, PLAINFIELD.

STRAW HATS

ROUGH, FINE FRENCH PALMS, WEST INDIA PANAMA and others. Also FINE LINE SUMMER SHIRTS.

JAS. R. BLAIR, 205 Park Ave.

AUGUST TROUSER SALE.

Every pair of pants in our stock we will sell at a sacrifice of about ½ original price. Trousers for everybody, every size and every kind.

The man who purchases a pair of trousers now will return for another as long as he has legs to wear trousers on.

A complete line of Furnishing Goods and Hats.

Werner's Clothing House, 206 West Front St.

R. W. BARNES,

217 Park Avenue.

Sells Groceries, Fruits and Vegetables of all kinds, and makes a specialty of the following goods: Coffees, Teas and Spices, Full Head Rice, Fancy Cheese of all kinds, Heinz's Pickles, Apple Butter and Preserves, Chipped Beef, Boiled Ham, Smoked Pork Loins, Flemington Bacon, Chicken, Veal and Ham Loaf, Game Pate, Vienna Sausage in cans, Mustard by quart.

SEAFOOD

—AT—

Rogers & Co.

Tempting and inexpensive. You'll have a very attractive meal if you buy your fish from our stand. A great deal cheaper than meat and vastly more wholesome for hot weather.

Our wagon will call for your order. Our Telephone is 140. Your orders will receive prompt attention.

We are without a doubt the largest dealers in Plainfield, and our direct connections with the shippers place us in a position to furnish the very best stock.

ROGERS

232 West Second Street,

SPECIALS EVERY SATURDAY

I. H. BOEHM,

109-111-113 West Front Street.

Special AUGUST Bargains TO REDUCE STOCK.

White Lawn Shirt Waists, trimmed with insertion and nicely tucked, regular price 1.00; special 89c

White Lawn Shirt Waists, fine quality, tucked and trimmed with fine embroidery, regular price 1.65; special 1.25

Extra fine quality White Lawn Shirt Waists, very prettily trimmed and extra well-made, regular price 1.75 and 1.98; special 1.49

Mercerized Gingham Shirt Waists, regular price 1.00 and 1.25; special 79c

Ladies' Wrappers, made of extra fine quality percale, in light colors, value 1.00 and 1.25. special 79c

Ladies' Percale Wrappers, in navy blue, value 1.00; special 69c

PUTNAM & DEGRAW.

Agents for MAY MANTON'S PATTERNS.

Men's Pleated Front Shirts, white and colored, each	1.00
Men's Hose, drop stitch, black and blue, pair	12c
Monogram Half-Hose, black or tan, 2 pair	25c
Men's and Boys' Leather Belts at	18c, 25c & 50c

THE USE OF

REYNOLD'S PETROLEUM HAIR TONIC

MEANS

Healthy Scalp, Natural Growth of Hair (no falling out), no Dandruff. 50 cents bottle

Prepared only by

T. S. ARMSTRONG,

Corner Park and North Aves., (The Apothecary.) Plainfield, N. J.

CANDY at **CAMPBELL'S,**

118 WEST FRONT STREET. Thursday and Saturday Specials

We have a superior Chocolate Cream, 19c lb. Ice Cream and Soda Water. We take special pains with our Peanut Brittle, 8c. You can get a nice box of Candy for 25c. We make our own candies upstairs according to purest and finest recipes.

Fowler's Candy

Is second to none for purity. Everything made on the premises, which are open for inspection. No glucose goods made or sold.

Fowler's Ice Cream and Soda Water have given satisfaction wherever used. The latest ice cold drinks are to be had at Fowler's, 131 East Front St. Thankful for past patronage I solicit a continuance of the same. **Telephone 1005.**

TRY A PRESS WANT AD.

THE DAILY PRESS.

INDEPENDENT IN POLITICS.

A. L. FORCE, - Editor and Proprietor.
CHARLES BURDETTE MORSE, City Editor.
Published Daily, except Sunday, at 3:00 p. m.
North Avenue. Telephone Call 61.

Two cents a copy. Ten cents a week. $5.00 a year—in advance. No extra charge for papers mailed to points in the U. S. and Canada. Delivered by carrier or by mail.

THE PRESS has the most complete carrier and mail service of any paper in the metropolitan district. Any subscriber failing to receive a single issue will confer a favor by notifying the business office.

Advertising rates mailed on request.

Copy for Change of Advertisements to ensure change the same day MUST be in this office by 9 a. m.

PLAINFIELD, N. J., AUG. 23 1902.

THE PRESS is for sale at—
UNION NEWS CO . . . . . R. R. Station
S. M. HARPER . . . . . 411 Park Ave
E. A. LAING . . . . . 110 W. Front St
A. D. MALLINSON . . Fourth and Liberty Sts
TROLLEY WAITING ROOM . . Watchung Ave
M. ESTIL . . . . . 111 Park Ave
W. E. MATTISON . . . . . 85 Somerset St
GEO. SCRIBNER . . . . . 319 Watchung Ave
J. HATFIELD . . . . . 212 Watchung Ave

THE DAILY PRESS will be forwarded to you while on your vacation without extra charge if you will send your address to the business office. . . . . .

NOTICE!

On and after this date The Daily Press will make a charge for the insertion of notices of entertainments to which an admission fee is asked, or which are for the pecuniary profit of clubs, societies, churches, or anything not a public charity.

No charge will be made for notices of meetings, services or entertainments which are not in any way for pecuniary results.

COMING EVENTS.

August 24—A. F. Irvine, of New Haven, an eloquent and fascinating speaker, at Y. M. C. A. at 4 o'clock.

GOVERNMENT OWNERSHIP.

There is a limit to the people's patience and that has been reached in the coal strike situation. The refusal of the operators to meet Mitchell with a view of amicably settling the difficulty has incensed the public. With apparent indifference to other rights, the operators have surely placed themselves in a position which reflects no credit.

The plea is that there is nothing to arbitrate. Without arbitration settlement seems impossible. This is the condition at the present time, and the public is vainly calling for relief. It may be all right for the operators, but it is not for the consumer. If this haughty position assumed by the masters of the situation is continued what is to be done? Will it not be natural for the public to demand that the Federal Government take control and operate the mines? This appears to be in line with the trend of thought today. There's room for thought in the suggestion anyway.

THE TOBACCO FIEND.

Statistics concerning the amount of tobacco consumed in this country during the past year show some startling facts. The use of the weed is surely on the increase. Either more people smoke and chew or else those addicted to the habit are fonder of it than ever. Smoking in moderation, may not be harmful, but what can be thought of the unthinking individual who has cultivated the habit to excess. Gradually injuring his throat and lungs, shattering his nerves and generally wearing out his system, he is wont to give little attention to the fact that he is being wrecked by his own weakness. Some may pity a tobacco fiend, but should he be when the exertion of a fair amount of will power would remedy the evil?

The novel ideas that have been brought into play in order to raise money for two of Plainfield's charity institution, the Netherwood Fresh Air Home and the King's Daughters' Baby Camp, demonstrate that the people are interested in these worthy causes. Probably the most unique plan hit upon by any citizen was that of George A. Chapman, who, while sojourning in Vermont, succeeded in interesting the guests at the hotel in which he was staying to such an extent that they voluntarily contributed a neat sum for these Plainfield institutions. Donations are needed and any contributions will be gratefully received.

Colonel Henry Watterson, the Mount Pelee of the Blue Grass State, has shaken the temple again. This time the editor of the Courier-Journal pours out abuse on former President Grover Cleveland, whose mail is delivered at Princeton, N. J. Now if there is anyone who has not received any of the Colonel's lava of abuse, he will kindly take to the storm cellar for the Kentuckian is in full blast.

An exchange says: For years railroad lines have advertised mostly by booklets, folders, circulars and the like, using the newspapers only for time tables. Recently several managers have used newspaper space for display advertising, and one says that soon all the companies will reduce or abandon other forms of publicity in favor of the newspapers.

Richard Mansfield is to revive Julius Caesar. He announces that he will play a double part—Caesar and Brutus. There's still another part which this modest actor has been playing successfully during his professional career.

A session of the Pennsylvania Society for the Advancement of the Deaf was held in Philadelphia the other day. It was a quiet affair.

"Ye gods, it doth amaze me." Russell Sage attacks the trusts! What has come over the spirit of his dreams?

B. & L. ASSOCIATIONS DEMAND REGULATIONS

(CONTINUED FROM PAGE 1.)

examined, and would be charge upon the association investigated. It is this expense that has alarmed so many of the managers, whose cardinal idea is to minimize the cost of running the institution, so that in the majority of local neighborhood building associations, the total expense for hall rent, secretary, treasurer and stationery, does not exceed one thousand dollars a year, and in many of the smaller institutions it does not exceed five hundred dollars a year.

"There are a great number of such enterprises still doing active business in this State. There are undoubtedly some local institutions that are not being justly and properly managed, but I apprehend they are very few. There are probably some dishonest officers among the many associations in this State. The case of the secretary of the Passaic Building and Loan Association, who is short about one hundred thousand dollars, which has just come to light, shows that it is possible there may be others among the local associations who are not faithful to their trust. The example of the Republic Savings and Loan Association and The Milliners Building and Loan Association of New York, both of which transacted a large amount of business in this State, together with a great number of other state and national associations that have come to grief, ought to convince the public that it is high time that legislation was had which would absolutely prohibit such concerns from doing business within the borders of this State.

"I am firmly convinced that every local building and loan association in out city is honestly and wisely managed."

Another well informed man says:

"I do not know how far the commissioner of banking and insurance can go into the matter of examination of building and loan associations. If he has not the power to examine them in the most critical manner, he ought to call the attention of Governor Franklin Murphy to the fact, and it is safe to say that the governor will see to it that the power is conferred by the next Legislature. I speak from what I know when I say that state and national loans do not exercise the caution observed by local loans.

"It is safe to say that the security offered by borrowers in state and national loans would not be considered by local ones. The failure of foreign loans is inevitable, the directors or managers pay no attention to their workings. The State should step in and protect the innocent public, who are fleeched by shrewd promoters representing national and state loans."

BOROUGH REALTY.

Transfers of North Plainfield Properties as Recorded.

Transfers of borough realty recorded at Somerville during the past week are as follows:

Harry L. Spencer et ux to LeRoy DeCamp, $1; LeRoy DeCamp et ux to Rebecca F. Spencer, $1; Borouga of North Plainfield to Jane Boe, $37.57; Wm. S. Campbell to Mabel B. Hooley, $15,000.

Health Officer Leon R. Thurlow, of Central avenue, has returned home after an enjoyable vacation.

CASTORIA
For Infants and Children.
The Kind You Have Always Bought
Bears the Signature of Chas. H. Fletcher

-:- SATURDAY SPECIALS -:-

-:- A MOST ATTRACTIVE LIST OF REAL BARGAINS -:-

At 79c yd. 56 in. all wool Vicuna Skirting in Oxford and medium gray. We guarantee these goods to be worth 1.00 yd.

At 15c yd. A very fine silk finished Moire Percaline. Our regular price for this is 20c yd.

At 10c yd. A choice assortment of New Flannelettes. Styles are very pretty, quality excellent.

At 5c yd. All our 7c Printed Lawns and Dimities.

At 8c yd. 40 in. White Lawn of very fair quality, just right for lining.

At 9c yd. Our regular 12c Plaid Crash 20 in. wide.

At 1.19 ea. All our Ladies' 1.75 Denim Skirts in navy and gray.

At 1.98 ea. All our Ladies' 2.98 White Lawn Waists.

At 75c ea. All our Ladies' 1.00 White Lawn Waists.

At 75c ea. All our Men's 1.00 "Monarch" Madras Shirts.

At 2 pr for 25c. Men's fine fast black socks.

At 10c pr. 60 doz. only Ladies' fast black Lace Hose. These goods are worth 15c pr.

All 25c Lace Hose, both Ladies' and Misses' **19c** pr.

Cuticura Soap	20c cake
Pears Soap	12c cake
Colgates Tar Soap	10c cake
Rubifoam	22c bot
Sozodont	22c bot
Dennison's Crepe Paper	7c roll

IN THE BASEMENT

-:- SPECIALS FOR SATURDAY AND MONDAY -:-

FOR 7c.

Ammonia, Full Quart Size.
Rolling Pins.
Carving Knife Hones.
Decorated Vases.
Two Scrub Brushes.
Clothes Lines.
Towel Racks, Five Arms.
One Gallon Crocks.
Gilt Decorated Cups and Saucers.
Double Sewed Whisks.
Two Dozen Mason Rubbers.
Roll Toilet Paper.
Glass Sugar Dredge.
Decorated Pickle Dishes.
Small Granite Frying Pans.
Package Toilet Paper.
Half Dozen Tea Spoons.
Glass Fruit Stands.
Decorated Soup Plates.
Night Lamps.
Lion Egg Beaters.
Bixby's Shoe Polish.

For 39c. Japanned umbrella stand, hand decorated.
For 79c. 10 inch jardinieres, gilt decorations.
For 39c. Willow clothes baskets.
For 98c. No. 9 Wash Boilers.
For 13c. 7 inch Decorated Bakers.
For 19c. Glass Hand Lamp.
For 29c. 12 inch Decorated Platters.
For 29c. 1 doz. Tumblers.
For 69c. All 85c, 1.10, 1.25 Hammocks.

A FEW REMAINDERS FROM THE AUGUST FURNITURE SALE.

Solid Oak Bedroom Suits	12.50
6.00 Couches	3.98
Solid Oak Dressers	6.98
Crib Outfit	4.98
Solid Oak Sideboards	9.75
Solid Oak 6 ft. Extension Table	3.98
Solid Oak Chiffonier	4.69
Solid Oak Bedroom Tables	49c
Parlor Rockers	1.98

THE BED OUTFIT SALE, consisting of Bed, Spring and Mattress, 6.98 to 25.00.

WOODHULL & MARTIN.

METHODIST SOCIETIES PLAN TO CONSOLIDATE

(CONTINUED FROM PAGE 1.)

Southern Education Society carries on a work of education among the poor whites and the negroes of the South. It holds property and resources valued at over $2,000,000, and is reaching over 10,000 young people in the Southern States. Industrial training is being given to 3,000 students. The Board of Education has a loan fund of over $1,000,000, which is used to help young theological students and other Methodist young people to obtain education. The maximum amount loaned is $100 and the rate of interest is 4 per cent. Over $20,000 a year is used by the Sunday-school Union in supplying lesson leaves, hymn books and libraries to needy Sunday-schools. This society is auxiliary to the missionary society in its operations, as it sends literature or gives money for Sunday-school purposes in all parts of the world. In one year, beside rendering a large amount of help to remote localities in the United States, it sent money to Denmark, St. Petersburg, Austria, Rome, Calcutta, Tokio, Korea and South America to pay for the translation and publication of lesson leaves in the native languages. The tract society publishes more than 1,200 tracts in fourteen languages and dialects. Large quantities of these publications are given away to local organizations for general distribution, and in the foreign countries they are scattered by colporteurs and native workers.

These societies are constantly urging the pastors and churches to give them separate collections, so that they will get more money. Naturally, the officials are not in favor of consolidation unless it could be managed so as to not decrease their incomes. Each one is confronted by unusual opportunities for investing money in Christian enterprises to good advantage. The missionary society alone is actually embarrassed by its opportunities. In India, especially, the natives are being converted so fast that the missionary force now in the field cannot baptize or care for them. It is said there are 10,000 converts that the missionaries cannot receive, simply because there are not enough pastors and teachers to do the necessary training, which is very important. Strenuous efforts are being put forth to increase the income of the missionary society to $1,500,000. All the other societies are suffering in the same way.

The total amount of money raised by the church for all purposes is about $19,000,000 per year, over $15,000,000 of which is for ministerial support and current expenses. For purely benevolent purposes of a universal nature, which do not immediately benefit the local church, the expenditure is $2,822,437 per year. All of this money comes from the pockets of the members of the church and congregation, with the exception of a few hundred thousand in legacies and special gifts. The Twentieth Century Thanksgiving offering fund of $20,000,000, which is steadily being raised, does not directly help the benevolent fund, as it is being applied to the payment of debts on church and parsonage property and the development of endowments for universities.

PERSONAL.

Frank Housman, of Brook avenue, is able to be out again after a recent illness.

Miss Lucy Smith, of South avenue, is spending a two weeks' vacation at the seaside.

Henry Trottner, of New street, will spend Sunday visiting his sister at Yonkers, N. Y.

Frederick H. Andrews, who has been at Lake George for a few weeks, has returned home.

John Nicholson, of Perth Amboy, is spending a week as the guest of friends in this city.

Miss Amie Earle, of East Fifth street, left yesterday to spend a vacation at Saugerties, N. Y.

Mrs. Augustus Wilson, of New York, is visiting at the home of her parents, Mr. and Mrs. Waters, in this city.

Miss Ella Warman, of LaGrande avenue, has gone to DeRuyters, N. Y., for a two weeks' stay with friends.

Edward P. Thorn, a former well-known resident of Plainfield, but for some time past a resident of New York, where he is employed by a druggist, was in Plainfield yesterday calling on old acquaintances. He was also a visitor at The Daily Press office.

Agriculturists.

The quarterly meeting of the County Board of Agriculture is being held today at the court house in Somerville. One of the features is an address by Grant Davis, a farmer, of Whitehouse, who delivers a talk on "Wheat Culture." At the close of the meeting refreshments are to be served.

—Use Press Want Ads.

BURNED BY COFFEE.

Boy Knocks Over Cup With Serious Results to Himself.

Frank Reynolds, the young son of Mr. and Mrs. H. C. Reynolds, of Duer street, was badly scalded, this morning, while seated at the breakfast table over a cup of steaming coffee. The contents fell on his right side and scalded through to the flesh. Home remedies were applied to relieve his sufferings until Dr. Buchanan arrived. He is in no danger but continues to be in great pain.

Edward Alpaugh, of Plainfield, is visiting Mansfield Hummer, at Annandale.

Mrs. Lydia Hunt, of Junction, is visiting Plainfield friends for a few days.

A Necessary Precaution.

Don't neglect a cold. It is worse than unpleasant. It is dangerous. By using One Minute Cough Cure you can cure it at once. Allays inflammation, clears the head, soothes and strengthens the mucous membrane Cures coughs, croup, throat and lung troubles. Absolutely safe. Acts immediately. Children like it. L. W. Randolph.

WARREN CHAPEL EXCURSION
—TO—
Asbury Park and Ocean Grove,
Leaving Plainfield at 8 a. m.,
Thursday, Aug. 28,
STOPPING AT LONG BRANCH.
Baggage Car for Baby Carriages, Bicycles, Lunch Baskets, etc.
Leave Asbury Park at 6:00 p. m.
Tickets, 1.25 Children 90c

We Will Build You a House To Suit.
YOU PAY FOR SAME AT THE RATE OF
$7.50 to $10
A MONTH PER $1,000 OF COST, THIS INCLUDES INTEREST, PRINCIPAL, TAXES AND EVERYTHING.
Economic Contracting Com'y.
C. S. NICHOLSON, Local Manager,
First National Bank Building.

Plainfield Business College
OPENS SEPT. 2.
DAY AND NIGHT.

You Need
Linen Handkerchiefs now, as you never needed them before.
Come to Peck's.....

AN ATTRACTIVE SHOE DISPLAY
is always in our windows. Take a look at our cut prices. Fall goods will soon be here, must have shelf room.
JOHN H. DOANE.
CORNER MADISON AVE AND FRONT ST.

THE FIRST NATIONAL BANK
INCORPORATED 1863.
Capital - - - $200,000.00
Surplus and Profit 60,000.00
J. W. JOHNSON, President.
J. A. SMITH, Vice-President.
D. M. RUNYON, Cashier.
DIRECTORS:
J. W. JOHNSON, R. S. HOOLEY, W. R. CODINGTON, J. A. SMITH, A. J. BRUNSON, J. A. HUBBARD, N. R. SMALLEY, W. M. STILLMAN, R. M. STELLE.
2 % Interest Allowed on Balances of $1,000 and Over.
Foreign Exchange and Letters of Credit Available in All Parts of the World.
- - - SAFE DEPOSIT VAULTS. - - -

Stock Clearances
and Saturday, as usual, Bargain Day.
With such a strong reason ahead, stock-taking, for reducing quantities, and with Saturday's reputation to sustain for values, it is natural to expect that tomorrow's values will be extra good, and they will be. You will find far more than here told of.

WOMEN'S SKIRTS.
Most astonishing values for Saturday offerings which the manufacturers themselves cannot duplicate today.
$3.50 and $3.98 Stylish Rainy-day and Pedestrienne Skirts, made of choice quality melton cloth, beautifully tailor-stitched and graceful hang; great bargain - - - $1.98
For ladies Swell Dress Skirt, all the nicest styles, richly tailored, serpentine flounce styles and plain gored, some are beautifully trimmed and others plain tailored effects, not a skirt in the lot worth less than $7.50 and others up to $10.75. at - - - $4.98
Stylish Silk Etons of taffeta or moire antique, handsomely tailor-stitched, fine white satin lined, $10 & 12.75 value, red letter price $4.98
Continuation of our great sale of
COTTON SHIRT WAISTS.
Most Wonderful Values.
For 1.50, 2.39 and 3.50 Handsome White Skirts - - 98c
For 1.00, 1.50 and 1.98 Colored Waists - - - - 50c
The Paris Cloak Store,
322 West Front Street.

VANTINE'S TEAS, Pure and Invigorating. Notable for their Fragrant Aroma.
English Breakfast, Formosa Oolong, Orange Pekoe, Young Hyson
P. G. DuBois,
Formerly with A. A. Vantine & Co.,
320 WEST FRONT ST.
Uncolored Japan, Basket Fired Japan, India Teas, Ceylon Teas, Mixed Teas
VANTINE'S YO-SA AND MO-RI OR COFFEES. TURKISH COFFEE.

W. L. DOUGLAS SHOES,
$3.00 AND $3.50
The Fellows who are wise are the ones wearing Douglas Shoes. These shoes are known all over the country to be the leading shoes at popular prices- Ladies' Queen Quality Oxfords at $2.50; others from $1.00 to $3.00.
A. Willett & Son,
107 Park Ave.

DON'T
Watch Your Coal Bins and
WORRY.
BUY A GAS RANGE
and be Comfortable, Contented and Happy.
Plainfield Gas and Electric Light Co.,
110 EAST FRONT STREET.

Press Want Ads Pay

R. B. Van Arsdale,
PRACTICAL TILE SETTER.
Also dealer in Mantels, Tiles, Grates & Everything for the Fireplace.
ESTIMATES CHEERFULLY GIVEN.
Show Room 140 Central Ave.
Office and residence—
426 Orchard Place. Telephone 1361

MEISSNER'S HAND LAUNDRY,
432 WATCHUNG AVE. Bring your lace curtains, fine dresses and fine laces to us. They will be done in the best manner and at reasonable prices.

THE DAILY PRESS may be obtained from any of the following agents for 10 cts a week—

DUNELLEN . . . . . Wm. Giddes
NEW MARKET . . . . . Harry Kenyon
BOUND BROOK . . . Union News Company
SOMERVILLE . . . . . John Gernert
WESTFIELD . . . . C. F Wittke, I. Lipscomb
SCOTCH PLAINS . . . . . Chas. Elliott
SOUTH PLAINFIELD . . . . . Walton Smith
CLINTON AVENUE, Mrs. Meader, John Ryan
FANWOOD . . . . . Chas. Elliott
NETHERWOOD . L. Uhdal, C. Brick, George Wunderlick.

(THE PRESS is also on sale at station.)

SUBURBAN NEWS

A Department Devoted to the Minor Events in Greater Plainfield's Suburbs by Our Own Correspondents.

DUNELLEN.

An attempt to burglarize the residence of Walter Clawson, early yesterday morning, was frustrated by the faithful watch-dog. Mrs. Clawson was awakened by the animal's barking shortly before 2 o'clock and listening intently she heard someone moving stealthily about the front porch. She raised a front window and as she did a man darted across the lawn and disappeared down the street. The prowler would evidently have succeeded in gaining an entrance but for the canine's barking.

The Republican voters of the borough will hold their primary in the office of Garretson & Gray, Monday evening. Four delegates are to be elected to represent Dunellen at the Congressional convention to be held at Asbury Park on August 28.

Rev. S. K. Doolittle has arrived home and will occupy the pulpit of the Methodist church at tomorrow morning's service. It has been decided that Rev. George Angleman, of Piermont, N. Y., is to preach in the evening.

Recognizing his faithfulness, the New Jersey Central officials have promoted Albert Smith from the position of fireman to engineer. He will shortly be assigned to a regular run.

The local baseball team will go up against the Bound Brooks on the home grounds this afternoon. The game will be called at 3:30 and will undoubtedly be a good contest.

Mrs. Smith Watson and children have returned home from a four weeks' stay with relatives at Point Pleasant.

Mr. and Mrs. Daniel Pruden and children have been the guests of William Pruden for the past few days.

Paul Kratzel, Jr., of Elizabethport, is spending a few days with his parents.

Walter Brokaw is on the sick list.

NEW MARKET.

Miss Sarah J. L. Blue, who passed away at her home yesterday after many months of patient suffering, was a charitably disposed person and in her quiet way performed many acts of kindness which she never mentioned. One of her last acts before she died was the gift of $100 to the trustees of the Dunellen Methodist church for the mortgage fund. The funeral services are to be held from her late home this afternoon and will be in charge of Rev. S. K. Doolittle.

Republican voters of the township are requested to meet in Charles S. Day's office, Monday afternoon at 2 o'clock, for the purpose of electing two delegates to the Asbury Park Congressional convention.

The New Market A. C. and the Orange Field Club, of Plainfield, will cross bats on the local diamond, this afternoon. Whitly and VanAuken will be the opposing twirlers.

Mr. and Mrs. Shreve Ackley, of Philadelphia, are visiting the latter's sister, Mrs. R. L. Pierce.

PLAINS AND FANWOOD

Alice, the little eighteen-months-old daughter of Mr. and Mrs. William Trayno, had a narrow escape from serious injury on Thursday. In some way the little one had wandered out of the yard and was about crossing the road to follow her older brother who was watching the ball game opposite the home. James B. Guttridge's delivery wagon in charge of Mr. Guttridge's son, Robert, was driving by. The driver and his companion were intently watching the game and did not notice the little one until it was nearly under the wheels. The wheel or hub struck the toddler in the face knocking her down and bruising her badly. Dr. Westcott was summoned and dressed the wounds. Fortunately no bones were broken.

Several weeks ago it looked as though the Scotch Plains and Westfield baseball teams would meet on the diamond this season but from present indications the game is as far off as ever. Manager Denman, of the Westfields, made two engagements to meet Manager Johnston two weeks ago. Neither engagement was kept, and it is hardly likely that the local management will make any more endeavors to arrange a game. It may possibly be that the Westfield management has concluded that Scotch Plains has some reputation at last.

The next meeting of the Borough Council gives promise of being a stormy one. An ordinance has been framed, and unless vetoed by the Council will become a law, for the removal of garbage and ashes from the residences by contract. Many are opposed to the ordinance and when the Council meets will endeavor to have it repealed.

Service at the Baptist church Sunday will be Sunday-school, 9:30; followed by morning preaching by the pastor, 10:45, subject, "Warned and Rewarded;" B. Y. P. U. meeting, parlors of the church, 7 p. m.; no evening preaching service.

Frank Hand's Junior ball team journeyed to Plainfield Friday afternoon and were defeated by the Richmond street team quite handily. In the morning the Juniors defeated the Netherwood Juniors on the local diamond.

Vacation time at the public school is fast drawing to a close, much to the regret of the children. School is expected to reopen on Tuesday following Labor Day, Septemer 2.

The locals and Brooklyn's crack team, The Sidneys, are battling for honors on the local diamond this afternoon; game called 3:45.

The Misses Merceir, of Grand street, have returned from a pleasant visit with their aunt, Mrs. Frank Keller, of Elizabeth.

The Misses Carroll, of New York, are spending several weeks with Mr. and Mrs. John Sheelen, of Mountain avenue.

George H. Johnston, who has been spending several days with his family at Asbury Park, has returned home.

A number from Elizabeth will enjoy a trolley ride followed by a dance at Ivamy's pavillion on Monday night.

Augustus Sheelen, who has been spending his vacation of two weeks at Atlantic City, will return today.

Miss Tillie Schroder, of Brooklyn, has been visiting at the home of her aunt, Mrs. Frank Hosinger.

Rev. Mr. Glazer will lead the Saturday evening prayer meeting in the Methodist church tonight.

SOUTH PLAINFIELD.

Riverside Park, near New Brunswick, seems to have become popular among the young people of this section. Already several parties from South Plainfield have enjoyed a day of recreation there, and more parties are to follow which will make that their destination.

There will be no church services at the Baptist church tomorrow until evening, when the Christian Endeavor Society will have charge of the regular Sunday evening meeting at 7:45.

Harry Peck, of Plainfield avenue, has resumed his work in New York after a vacation of two weeks.

Mrs. George Smith is visiting friends in Pennsylvania. She will return home tomorrow evening.

The local camp of the P. O. of A., held its regular bi-weekly meeting in Washington Hall, last night.

Howard Elliot, of Clinton avenue, is visiting at the home of Jesse Dayton, of New Durham.

Go and Hear Him.

Alexander F. Irvine, of New Haven, Conn., who will address the men's meeting in the Y. M. C. A. tomorrow afternoon delivered two lectures here in May. "The tools of a Carpenter," his subject for tomorrow, will be illustrated with a kit of carpenters tools. Dr. Schauffler of New York, in speaking of Mr. Irvine says: "He is a fine and fiery speaker and has plenty of matter from which to draw." Lemonade will be served free.

Picnic on Mountain.

The primary class of the East Third Street chapel went on a picnic yesterday afternoon to the mountains. Miss Deborah C. Winn and Miss Lella Titus were in charge of the outing.

TRUTH CONVINCES.

Hair will fall out when not nourished. We furnish the food. Use L. W. Randolph's Quinine and Glycerine Hair Tonic. 50c a bottle.

L. W. Randolph,
Prescription Druggist,
143 West Front St. Tel. Call 100.

Neuman Bros.

Java and Mocha Coffee cannot be surpassed in quality, 30c per lb.

Old Government Java, very fine, 28c lb

Extra Good Quality Coffee, 22c per lb

Formosa Oolong is just the thing for iced tea. It makes a delicious hot weather drink, - - 50c per lb

Watchung Ave. and Fifth St.

THOSE WHO COME AND GO

NOTES CONCERNING PLAINFIELDERS AND THEIR MANY GUESTS.

Some of Those That Go to Make Up the Day's Budget of Arrivals and Departures.

Miss Ellen Mullen, of this city, is the guest of Mrs. C. Hickey, of Raritan.

Albert Schomp, of West Front street, spent a few days recently at Whitehouse.

Miss May Hickey, of Raritan, is spending a few days with Plainfield relatives.

Miss K. A. Griggs, of Somerville, is visiting her sister, Mrs. Martin, in this city.

Miss Lillian Hope, of Plainfield, has been visiting friends at Raritan for a short time.

Fred Todd, of Plainfield, has been visiting relatives at Whitehouse for a a short time.

Miss Ethel Huff, of Centreville, is visiting relatives in Plainfield for several days.

Miss Guss e Wyckoff, of Somerville, has been visiting Plainfield relatives for a few days.

County Clerk Howard, of Rahway, has been sojourning at Atlantic City for a short time.

Mrs. Charles Ramsberger, of Essex street, is entertaining Mrs. John Dallon, of New York.

Miss Stelle Wood, of North Branch, has been visiting relatives in Plainfield for a few days.

Mrs. Fred Canfield, of Somerville, has been spending the past few days with friends in town.

Mrs. Margaret Blackwell, of Plainfield, is visiting her brother, Paul Beardsley, of Millstone.

Miss Alice Martin, of North Plainfield, is visiting her schoolmate, Miss Ethel Daggitt, of Whitehouse.

Mrs. John G. Taylor, of this city, has been visiting her sister, Mrs. Jacob H. Gernert, of Somerville.

Mr. and Mrs. Alfred Emmons, of Plainfield, are visiting Mr. and Mrs. R. S. Swackhamer, of Wihtehouse.

Miss Carrie Weiss, of Regent street, has gone to Highland Falls, N. Y., where she will spend two weeks' vacation.

B. A. Hegeman, Jr., who has been enjoying a summer outing at Gloucester, Mass., and Wolfboro, N. H., has returned home.

Mr. and Mrs. W. D. Bauer, of Somerville, have been visiting Mrs. Bauer's parents, Mr. and Mrs. J. C. VanDyke, of East Fifth street.

Rev. Asa R. Dilts, who has been visiting Plainfield friends, is now visiting his father at Raritan. Mr. Dilts is living at Lowell, Mass.

Miss Ethel Lorton, of Watchung avenue, who has been the guest of Mrs. Aletta Huff, of Centreville, for a week past, is now visiting relatives at Stanton.

Miss Higgins, of Watchung, who taught school at East Millstone last year, will not return this fall. Miss Smith, of Trenton, has been engaged for the position.

Mr. and Mrs. J. T. Vail and son, Arthur, of LaGrande avenue, who left early in the week for Shelter Island, have gone to Atlantic City to complete their outing.

Rev. E. E. Jackson, of Liberty street, has returned from Red Bank, where he has been on business connected with an insurance order with which he is connected.

H. E. Chapman, of Toledo, Ohio, returned home this morning after a week's visit with his sister, Miss Mary Chapman and his aunt, Mrs. L. Adams, of East Front street.

P. G. Wyckoff, one of the principals in the Bayonne Public Schools, and who until recently resided at 78 Sandford avenue, Plainfield, is seriously ill at his home on Fourth avenue, Roselle.

THEATRICAL.

Grace George's assortment of theatrical manuscripts and pictures recently was enriched by a gift from James Young, of Mrs. Fiske's company, who desired to unite the two collections.

William A. Brady will have an even dozen attractions this season—Grace George, three companies in "Way Down East," three in "Lovers' Lane," two in "Foxy 'Grandpa," "Under Southern Skies," a revival of "After Dark," and a melo-drama as yet unnamed. Mr. Brady is also director of the Woman's Exhibition, announced for October 6-18 at Madison Square Garden.

New York is having a craze of musical comedies this summer. Rice's "Show Girl," "The Chaperons," "Wild Rose" "Dolly Varden" and "King Dodo" are all running to excellent business. Rice has re-established himself as a producer by his presentation of the "Show Girl" which is acconnted the best, liveliest of all, being distincty "A Rice Pudding" as Alan Dale expressed it in his recent criticism of the performance. Miss Katheryn Hutchnison, the prima donna of Rice's "Show Girl," is the most attractive prima donna from a beauty standpoint that New York has seen since the well-remembered and best beauty days of Lillian Russell. She has the honor and distinction of being the youngest (nineteen) prima donna at the head of an important production in this or any other country, and has surprised the regular theatre-goers and critics by the richness and quality of her voice and her ability as an actress.

Continuing Mr. Keith's policy of offering the strongest vaudeville attractions in the market, the bill at the Union Square Theatre next week will be of the usual high grade order, having for its headliner Milton and Dolly Nobles, who have one of the greatest laugh producing successes in the business, "A Blue Grass Meadow." The Three Roscarrys, the European comedy acrobats, present their turn, which is remarkable not only for high grade comedy, but for some really marvellous acrobatic work that is done with a finish not usual in acrobatic acts. Dave Lewis, better known as "Our German Friend," and well known to all patrons of the better class of vaudeville houses, has a good place on the offering. Ameta, the spectacular danseuse, whose fire and myriad dances are things of great beauty, and have attracted much attention, Barton and Ashley, the eccentric comedians; Ford and Cantwell, in their dancing specialties; Craig and Ardelle, the musical comedians, and seventeen other strong features will be upon this excellent programme at the Union Square. Noon to 11 p.m. Fifty cents.

CITY JOTTINGS.

—Plans are being formulated for the erection of a new public schoolhouse at Basking Ridge.

—Percy Cannon will lead the Christian Endeavor meeting at East Third street chapel tomorrow evening.

—The annual meeting of the Hunterdon county W. C. T. U. will be held September 18, at Flemington.

—The State convention of the New Jersey Liquor Dealers' Association will be held at Passaic on September 4.

—Mrs. George White, of Washington Park, who during the past three weeks has been seriously ill at the home of her sister, Mrs. VanHoagland, of Millstone, is much improved and is expected to return home soon.

It Needs a Tonic.

There are times when your liver needs a tonic. Don't give purgatives that gripe and weaken. DeWitt's Little Early Risers expel all poison from the system and act as tonic to the liver. W. Scott, 531 Highland avenue, Milton, Pa., says: "I have carried DeWitt's Little Early Risers with me for several years and would not be without them." Small and easy to take. Purely vegetable. They never gripe or distress. L. W. Randolph.

HILL & SHUPP | HILL & SHUPP | HILL & SHUPP

SATURDAY AND MONDAY STORE NEWS.

Special Priced Merchandise for the thrifty buyer.

—HOSIERY SALE.—

Special Offering of Towels

ROUND COUNTER MONDAY

Carpet Hassocks 35c each.

Made from best Brussels and Velvet Carpets and well made.

Syndicate Stores
WILMINGTON,
PLAINFIELD,
MORRISTOWN.

ANOTHER HOSIERY SALE.

This counter is one of the busy places of the store.

19c—Lot Ladies' 25c Lisle finish Black Hose.

19c—All sizes Misses fine Lisle Ribbed Hose. A regular 25c number.

12½c—Ladies, Seamless Black Hose—White Foot.

10c—Ladies' Black Hose. White Polka Dot.

6½c—Ladies' Black Seamless Hose. Exceptional value.

Have you tried the Boys' Linen Knee School Hose.

CLOSING PRICE

White Waists.

98c—From $1.25.
$1.10—From $1.39.
$1.29—From $1.50.
$1.89—From $2.25.
$2.98—From $3.98.

GLOVES.

19c—For 25c Lace Mitts.
19c—For 49c Long Silk Gloves, (Blue)
22c—Black Lisle Gloves.
39c—For 49c Black Mitts.
19c—For 25c Tan Gloves. Large Sizes.

DOMESTICS.

For Saturday and Monday.

5c—Another lot Turkish Towel Ends.

59c—White Bed Spreads.

43c-59c—Factory Ends Bleached Table Linen. A saving of 7 to 10c per yard.

5c, 8c, 9c, 10c, 12½c, 15c, 20c. Towels All kinds.

5c—4x4 Brown Muslin.

Ask to see our White Spreads at 98c, 1.25 and 1.50. Exceptional values.

MEN'S WEAR.

17c—For choice about 200 pieces 25c Neck Wear.

33c—For a choice of about 100 pieces 50c Neck Wear.

2½c—The King 5c Collar Button.

25c—About 100 garments Men's 49c Fancy Underwear.

SPECIAL!

Closing Sale of Odd Lots in the Carpet Dept.

SALE OF DINNER WARE.
SCREEN DOORS.
WINDOW SCREENS.
REFRIGERATORS.
OIL STOVES.

15c—Mennen's Toilet Powder. Price everywhere 20c.

25c—Ladies' Lace Trimmed Corset Cover. Lace Inserting Front.

59c—Ladies' Gowns. Hemstitched Trimming.

10c, 12c, 15c, 18c—Children's Muslin Drawers.

2 for 25c—Ladies' Embroidered Handkerchiefs.

29c—Closing out a lot 50c Ribbon Rosettes.

12c—Sale Genuine Bristle Tooth Brushes. Fancy Handles.

5c—a box of 6 cards Hump Hooks and Eyes.

7c, 12c, 15c, 18c, 20c—All Silk Satin Ribbon 5 best widths.

12½c—Balance of a lot Ladies' 25c Ties. Different Kinds.

6¼c—Lot nice Sheer Wash Goods.

9c—Lot 18c, 15c and 12½c Wash Goods.

3½c—Sale Nice Sheer Lawns. Saturday only. 12 yards to a customer.

HILL & SHUPP HILL & SHUPP

Courtship in Germany.

It is impossible for young people to marry in Germany without the consent of their parents or legal guardians. Certain prescribed forms must be gone through or the marriage is null and void. When a girl has arrived at what is considered a marriageable age her parents make a point of inviting young men to the house, and usually two or three are invited at the same time, so that the attention may not seem too pointed. No young man, however, is invited to the house until he has called at least once, and thus signified his wish to have social intercourse with the family.

A Misfit.

Little Henry was taken along one day when his older brothers went bathing in the river not far from where they lived. He went out very cautiously into the shallow part of the water, but finally stepped into a little depression in the bottom, which brought the water up to his shoulders, whereupon he cried out, quite lustily: "Take me out! Take me out! This water don't fit me!"—Woman's Home Companion.

A Handy Valet.

"I hear that you are looking for a good valet, Baron?"

"Yes, but have you any recommendations from your last employer?"

"No, but I am a clever liar and know every sheriff in the city, and, besides, I can get rid of all the creditors in an easy manner."

"Good! You are just the man I want. I engage you."—From Der Dorfbarbier.

Out at First.

Softleigh—I—aw—had a most de-delightful dweam lawst night, doncher know.

Miss Cutting—Indeed!

"Yaws. I—I dweamed that we were mawwied, doncher know."

"Had I dreamed that I should have classed it as a horrible nightmare."—Chicago Daily News.

All the Same to Him.

"Your hair seems to be falling out," remarked the barber, briskly wielding the shears. "I think I can save it."

"All right," said the customer. "Save it if you want to. I've got no use for it."—Chicago Tribune.

Silent Critics.

Beryl—A good deal is thought of her singing.

Sibyl—It's merciful they don't put their thoughts into words.—Baltimore Herald.

Sewer Work Not Unhealthy.

Eight hundred men are employed in the Paris sewers, and the most of them are vigorous and healthy, and free from zymotic diseases.

—Press want ads pay.

The continued popularity of the

NEW CENTURY

is evidenced by the increasing demand for operators.

Wanted, at once, experienced New Century Operators. Apply—

American Writing Machine Co.,
343 Broadway, New York.

St. Gabriel's Academy,
Cor. Jackson and Watchung Aves.,
Plainfield, N. J.

Select School—Conducted by the Sisters of Mercy.

The course of studies is thorough, embracing all the branches requisite for a solid and refined education.

The Academy will open on Monday, Sept. 8. Difference in religion is no obstacle to admission of pupils.

For further particulars apply to
S 6 1m SISTER DIRECTRESS.

TURKISH BATHS,
RUSSIAN BATHS,
ROMAN BATHS.

ALCOHOL RUBS, SALT RUBS,
NEEDLE BATH, COLD PLUNGE.

The Finest Bath in this State, and equal in appointments to any in New York.

SINGLE BATH, $1. 6 TICKETS, $5.

Ladies 8 a.m. to 2 p.m. Gentlemen 3 to 9 p.m. Gentlemen Sundays from 8 a.m. to 1 p.m.

SANITARIUM Somerset St., Near end of trolley

Dime Savings Institution,
OF PLAINFIELD, N. J.,
No. 110 East Front Street

Interest paid on all sums from $5 to $2,000. Interest payable July 1 and Jan. 1.

J. Frank Hubbard, President.
W. F. Arnold, } Vice-
Jeremiah Manning. } Presidents.
James C. Pope - - Treasurer.

BOYNTON BEACH

GRAND SALT WATER DAY FOR WHITE PEOPLE

Saturday, Aug. 23.

Finest Bathing Along the Coast.

Balloon Ascension

Every Tuesday and Saturday at 6:30 p. m.

ALL ATTRACTIONS FREE.

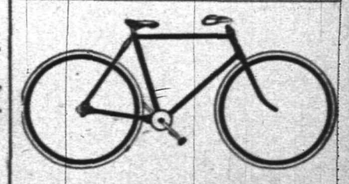

Commuters Wheels Stored.
Bicycle Sundries. Repairing a Specialty.
Nelson VanWinkle, 120 NORTH AVENUE.
FRANK VAN WINKLE—
Photo Supplies and Cameras.

TRADE CONDITIONS.

Scarcity of Fuel a Serious Industrial Handicap.

NEW YORK, Aug. 23.—R. G. Dunn & Co.'s weekly review of trade says:

Fuel scarcity is still the one serious industrial handicap. Protracted idleness at anthracite mines increased the pressure for soft coal and coke, and, despite new records of output, deliveries are utterly inadequate owing to the lack of motive power. This freight blockade of coke trains has closed many furnaces, while the increasing call for transporting facilities on crop accounts gives little prospect of early relief.

Textile mills are well occupied, business gradually increasing in the cotton goods division, and demands for quick delivery emphasize the fact that stocks are low and requirements for consumption are pressing.

Staple products average somewhat higher in prices owing to less uniformly good news from the agricultural sections. No serious disaster occurred, but excessive rain retarded the development of grain and interrupted harvesting. In many cases where the date of maturity has been postponed there is always the possibility of injury from early frosts. The other extreme of weather caused complaint at the south, drought being in evidence at many points.

Light stocks continue to facilitate speculation for an advance in the early options of grain, and losses abroad contributed to the good tone. The downward tendency of meats received a check from the firmness in grain. Wheat comes into sight at about the same rate as a year ago, western receipts for the week amounting to 6,730,250 bushels against 6,605,925 bushels in 1901.

Failures for the week numbered 207 in the United States against 205 last year, and 30 in Canada against 35 a year ago.

On Good Terms With the Sultan.

WASHINGTON, Aug. 23.—The state department has received a dispatch from Minister Leishman at Constantinople saying that amicable relations have been re-established between the legation and the porte. The sultan has directed that a portion of the agreements reached between Minister Leishman and the secretary of foreign affairs be carried out. These agreements were annulled by the grand vizier. Minister Leishman has resumed negotiations with the secretary of foreign affairs upon subjects that had not been settled when the intercourse between the minister and the secretary ceased.

Bold Attempt to Wreck Train.

FORT SCOTT, Kan., Aug. 23.—The Frisco system's southern limited train, southbound, laden heavily with passengers, was derailed at Edwards Junction, near here, while running at a speed of thirty miles. Some one had driven a spike between the switch rails and opened the switch half way. The engineer and fireman were injured, but none of the passengers was hurt. The engine was derailed, and the baggage car was thrown across the tracks, but the coaches and Pullmans remained on the tracks. Detectives are working on the case.

James R. Keene Home.

NEW YORK, Aug. 23.—James R. Keene was a passenger on the Cunard line steamer Lucania, which has arrived from Liverpool and Queenstown. On the steamer's arrival at quarantine Mr. Keene was transferred to the United States revenue cutter Hudson, which proceeded to New York.

FINANCIAL AND COMMERCIAL.

Closing Stock Quotations.

Money on call firm at 4 per cent. Prime mercantile paper, 4¾@5 per cent. Sterling exchange fairly steady, with actual business in bankers' bills at $4.87@4.8725 for demand and at $4.8425@4.8450 for 60 day bills. Posted rates, $4.85@4.85½ and $4.88. Commercial bills, $4.83⅞@4.84⅞. Bar silver, 52⅝c. Mexican dollars, 41¼c. Government bonds steady. State bonds inactive. Railroad bonds firm. Closing prices:

Atchison	102¼	Pacific Mail	44
Ches. & Ohio	54⅝	People's Gas	104½
Del. & Hudson	179	Reading	67⅞
Erie	40¼	Rock Island	183¾
Gen. Electric	187	St. Paul	185¾
Lead	25¼	Sugar Refinery	127⅞
Louis. & Nash.	156	Texas Pacific	53
Manhattan Con.	135	Union Pacific	108⅞
Missouri Pac.	116⅞	Wabash pref.	48¼
N. Y. Central	164	West. Union	95⅛
Ontario & West.	36		

New York Markets.

FLOUR—Firm again on spring wheats, but dull and unchanged on winters; Minnesota patents, $3.85@4; winter straights, $3.40@3.60; winter extras, $3.05@3.25; winter patents, $3.65@3.90.

WHEAT—After opening stronger on September covering and poor grading eased off a little under realizing; September, 75⅝@75 15-16c.; December, 72 15-16@73¼c.

RYE—Firm; state, 56½@57c., c. i. f., New York; No. 2 western, 61½c., f. o. b., afloat; No. 2, 58@58c., track.

CORN—Had another excited jump on September, followed by reactions under realizing and prospects for better weather; September, 63⅝@64¼c.; December, 47⅞@48⅝c.

OATS—Followed up an early advance by reactions attended by more or less unloading; track, white, state, new to old, 42½@64c.; track, white, western, new to old, 42½@64c.

PORK—Firm; mess, $18@19; family, $20@20.50.

LARD—Easier; prime western steam, 11.20c.

BUTTER—Steady; state dairy, 15½@18½c.; creamery, 15½@19c.

CHEESE—Easy to firm; new, state, full cream, small, colored, fancy, 10c.; small, white, 10c.; large, colored, 9⅝@9¾c.; large, white, 9⅝@9¾c.

EGGS—Firm; state and Pennsylvania, 20@22c.; western, candled, 17½@19c.

SUGAR—Raw steady; fair refining, 3⅞c.; centrifugal, 96 test, 4⅝c.; refined steady; crushed, 5.15c.; powdered, 4.75c.

TURPENTINE—Steady at 46⅝@47½c.

MOLASSES—Firm; New Orleans, 36@40c.

RICE—Barely steady; domestic, 4½@6½c.; Japan, 4⅝@5c.

TALLOW—Dull; city, 6¼c.; country, 6⅝@6¾c.

HAY—Firm; shipping, 65@70c.; good to choice, $1.05@1.10.

Live Stock Market.

CATTLE—Market steady; choice, $7.75@8; prime, $7.35@7.50; good, $6.60@7; veal calves, $8@8.50.

HOGS—Market higher; prime heavies, $7.40@7.45; mediums, $7.30; heavy and light Yorkers, $7.25@7.30; pigs, $7.20@7.30; roughs, $5.50@5.80.

SHEEP AND LAMBS—Market steady; choice wethers, $4.10@4.25; culls and common, $1.50@2; choice lambs, $5.75@6.

PAINTERS AND DECORATORS.

ONLY THE BEST

paint is usable. To be worth putting on it must be durable, and to be durable it must be top quality. The general war of wind, sun and rain upon houses knows no cessation or truce. Paint is the main defense. Put your faith in something that will not fail you. A reliable article at a top price is cheaper than something else sold way down.

WOOLSTON & BUCKLE,
145 North Avenue.

JAMES C. HANSEN,
(Successor to Rushton & Hansen,)
DECORATORS,
PAINTERS and PAPERHANGERS
DEALERS IN
Foreign and Domestic Wallpapers, Paints, Oils, Varnish, Glass, Etc.
Motto—FIRST-CLASS WORK.
Estimates Cheerfully Furnished.
141 E. Front Street.
Telephone 702

Chas. Conover & Co.,
Painters and Decorators,
115 Elmwood Place,
PLAINFIELD, NEW JERSEY.
PAPERING A SPECIALTY
First-Class Work Our Motto. Tel. 226-A.

N. Y. Painting and Decorating Co.,
are a Manufacturing Concern.
Buy Direct and . . . . Save Money.
Estimates cheerfully given on all classes of work.
R. W. CHRYSTIE, District Manager.

GAYLE'S SEASONABLE SPECIALS.
Brooklyn Blue Flame Oil Stoves.
Refrigerators.
Hammocks.
Screen Doors.
Window Screens.
Royal Fruit Jars.
Jar Rubbers.
Jelly Tumblers.
White Mountain Freezers.
Special this week.
Cor. Front and Park Ave.
Tel. Call 682.

Advertised Mail Matter.

Plainfield, N. J., Aug. 18, 1902.
R. H. BIRD, P. M.

Booker, Miss Cornelia	Mason, Miss Mary
Blackman, Mr Mack	Mason, Miss Nancie E
Buyant, Mr Mathew	Martin, Mrs Martha J E
Case, Mr William E	Maloy, Mrs S J
Carr, Mrs	Owen, Mr J E
Carlson, Miss Ellen	Probasco Esq, Geo W
Caleer, Mr John	Palmer, Miss Rose E
Dale, Miss Florence D	Peck, Mr D J
Deidrick, Mrs James	Register, Mrs Charl
Daniels, Mrs Georgie	Rankin, Mr W N
Douglass, Mr G I,	Saunders, Mr Gregory
Degrow, Mrs J W	Sanders, Mr
Donovan, Mr W D	Schleicher, William
Fisher, Mr Elwell	Stickle, Jr Esq N S
Gulder, Master Irving	Smith, Mr M Hilton
Harte, Mrs Albert	Straus, Mr Baldwin
Kimerson, Mr W G	Smith, Mrs E R
Koon, Miss B I,	Terry, Miss Alice
Kildench, W	Thompson, Mr F W
Kerwin, Miss M	Tweed, Mrs Margaret
Lindsey, Mr W N	Vreeland, Mr Frank
Lissner, Mr	Wellason Esq, Joseph
Lawler, Mr Edwin J	Wallace, Mr Patrick
Masienah, Lizi	Wallace, Mrs Wm
Murphy, Allin	Woodson, Mrs Ellen
Megar, Mrs Line	

Please Say "Advertised."

SMALLEY BROS.,
147 North Avenue,
Butchers.
Everything usually found in a first-class market.
Roasting & Broiling Chickens Specialty
Orders called for and delivered.
Telephone 83 A.

CHAS. E. VAIL,
(Successor to Asa Collier.)
Watchmaker & Jeweler
Eyes Examined Free.
Prompt attention will be given to all repair work.
103 PARK AVE. Established 1869.

A. H. ENANDER,
Sanitary Plumbing,
Gas Fitting, Steam and Hot Water Heating.
Contractor For Sewer Connections.
210 PARK AVENUE.

DRUGGISTS.

Oders for WIEDA'S ICE CREAM can be left at POWERS' SomersetPharmacy
45 Somerset St. Tel. 756.

SODA
With Fruit Syrups
Second to None.
MALLINSON'S
LIBERTY AND FOURTH STS.
Sodas are one of my specialties

HARD WATER TOILET SOAP
makes a quick lather when used in the city water. Keeps hands smooth and soft.
Increasing demand.
10c Cake.
3 for 25c.
SHAW'S PHARMACY.

THE RIGHT TIME
This is just the right time in the year for a Spring Tonic.
We make a special compound for the blood and general tonic that we can truthfully recommend to be a tonic. It will do away with that tired feeling, gives an appetite and purifies the blood.
Ask for Nagle's at 50c large bottle.
C. M. NAGLE'S PRESCRIPTION PHARMACY,
West Front and Grove Streets,
Tel. 772. Plainfield.

Hodge's Pharmacy.
Give Our **SODA** A Trial
—Pure Fruit Syrups.—
Agency for the Famous Belle Mead Sweets.
Y.M.C.A. Building. Tel. 210 A

YOUR CHOICE
of Meats and Poultry is here, no matter what you want. We purchase all our
MEATS AND POULTRY
from those who make a business of raising stock for superior quality. Our meats are the primest the markets afford, and the choicest cuts of Beef, Veal, Lamb, Pork and Mutton are ready for delivery at any time. We take the same care in our Seafood Department; the finest and freshest Fish you'll find always there, and what we sell we guarantee.
FRED ENDRESS,
131-135 West Front Street.
Branch 208 Muhlenberg place.

MEN'S
Suits to Order
-:- $13.95 -:-
I have summer goods enough left to make fourteen suits, which I will close out at the above figure, so as to make room for my fall goods.
Special prices on all kinds of ladies' work.
JOHN G. BANTLE,
FIRST-CLASS
Ladies' and Gent's Tailor.
428 Watchung Ave.

HONEY COMB CANDY
and delicious confections, and all kinds of fresh Fruit, every day, first-class and prices reasonable.
HONEY COMB CANDY
only to be had at
ALEX LUSARDI'S,
211 WEST FRONT STREET.

A Full Line of
-Artists' Materials-
-:- SWAIN'S -:-
317 West Front St.

TEN EYCK & HARRIS,
—DEALERS IN—
Lehigh Valley Coal.
Office, 121 Watchung Ave Branch Office, Frank Rowley's Drug Store, 218 W. Front St.

(8)
Special Rates to churches and public buildings during August on our "New Process Carpet Cleaning."—'Phone 550 Newark, write or call.

AMOS H. VAN HORN LTD.
EVERYBODY'S STORE

DON'T DELAY BUYING
while these August Reductions mean so many savings for you—$10 worth for $7.50,—$100 worth for $75 and so on all through the store! Not ready, say you? We'll set aside all you select. No extra charge! Money or no money, come see us—we'll arrange terms somehow!

The upset in CARPET Prices!

35c Heavy Ingrain	29c yd	The 70c Brussels	59c yd
45c Heavy Ingrain	38c yd	The 85c Brussels	70c yd
60c for good Wool Ingrain	45c yd	The 90c Velvets	69c yd
65c All Wool Ingrain	58c yd	The $1.00 Velvets	80c yd
85c Best Wool Ingrain	65c yd	$1.10 grade Moquettes for	87c yd
The 60c Brussels	49c yd	$1.25 grade Axminster for	98c yd

Old-fashioned 3-ply Ingrain in abundant variety---Rag and Liston Carpets, too.

MATTINGS LOW FIGURES!
Now at 11½, 15c, 20c Yard for the Chinese Mattings.
Now at 25c, 30c, 35c for Seamless Japanese Mattings.

$3.50 Enameled Beds for	$2.19	$7.00 Hardwood Refrigerators	$5.98
$22.00 Parlor Suits	$15.49	$8.00 Velour Couches for	$5.49

Bedroom Suits from $13.49 to $100. Sideboards from $9.98 to $150.

$16.98
Golden Oak Bedroom Suit. French beveled plate mirror on the dresser. Was $23.00.

$4.98
For $7.00 White Enameled Iron Beds Brass rails at head and foot!

$7.69
An $11.00 Golden Finish Oak Extension table. Best seller yet!

$5.98
For a $7.00 double walled, brass trimmed, hardwood refrigerator! The whole stock's priced that way now!

The Portland Range is in more than 12000 homes, never a complaint, never a regret! The "New Domestic" Sewing Machine is sold here—The Co's authorized agency—Cash or Credit basis.

Amos H. Van Horn, Ltd.
Be sure it's "No. 73" and you see the first name "Amos" before entering our store.
CASH OR YOUR OWN TERMS. FREE DELIVERIES.
73 MARKET STREET.
Near Plane Street, West of Broad.
A Private Delivery Wagon Sent on Request. "Telephone 580."
Send for New 42-Page Catalogue.

Quality is Recognized.
when the first shovel full of our **COAL** begins to burn. Heat radiates them in no uncertain quantity. Cold is dispelled as though by a midsummer sun. It is fuel economy to use this coal.
It is not a rapid burner. It is very clean. Little ash remains. Free from excess of smoke.
BOICE, RUNYON & CO.,
Park Avenue and Railroad.

STOP
and try my BUTTER, the best I can buy. I know it will suit you. Also my COFFEE.------
W. W. DUNN, Park Grocer.

W. W. Warnock,
THE BAKER,
144 West Front St.,
COMPTON'S OLD STAND.
BREAD, CAKES, PIES, ETC.
Made of the best Materials.
EARLY MORNING DELIVERY.
Ice Cream a Specialty.

Mrs. John Brown
Successor to
JOHN BURKE and JONES & CO.,
Cesspools and Vaults Cleaned
FROM $3.00 UPWARDS.
Satisfaction guaranteed. Don't give your order until you consult me. Estimates cheerfully given. Leave orders at J. T. Vail's, North avenue. Postoffice Box 718.
FRANK BURKE, Manager.

E. B. MAYNARD.
NEW SHOP. NEW FURNITURE. BEST SERVICE.
Tonsorial Artist. ALSO CHOICE CIGARS.
141 North Ave., Plainfield N. J.

WM. HAND & SON,
Moving Vans and Storage Warehouse
FOR FURNITURE, PIANOS, ETC.
136 E. Second St., Plainfield, N. J.
Telephone 692.
TRUCKMEN AND RIGGERS.
STAGES AND SLEIGHS FOR PICNICS AND PARTIES.

Plainfield Auction Co.,
T. J. CAREY, Manager and Auctioneer.
19 Somerset Street.
Sales Every Friday—2 p. m. Sharp.
All kinds of goods bought and taken on consignment. Outside sales taken of Real Estate and Personal Property.

TRY DOBBINS' NICKEL YARA GIGARS.
108 NORTH AVE.

$1,500 Gauranteed Yearly
To high-class man or woman, with chance for promotion and advanced salary, to have charge small office at home or in home town, to attend to correspondence, advertising and other work. Business of highest order, and backed by solid men financially and politically. A great opportunity for the right person. Enclose self-addressed stamped envelope for full particulars to WALTER B. REDMAN, GENERAL SUPERINTENDANT, Corcoran Building, opposite United States Treasury, WASHINGTON, D. C.

GARBAGE REMOVED
for 50 cents a month. Cans furnished, changed and cleaned for the following prices: 75c, $1.00, $1.50 and $2.00, according to size of cans. Ashes removed for 10 cents per barrel. For further information address
ESTATE OF NOAH TERRY.
P. O. BOX 744. ROSELLE PARK, N. J.
A postal will receive prompt attention.

LIMITS WIFE'S DRINK.

New York Judge Tells Woman She Can Have All Her Husband Will Give Her.

Magistrate Flammer, New York, decided a case in a novel manner in the West side court, and in such a way as to satisfy both complainant and defendant.

William Keim, a barber, haled his wife, Annie, to court, charging that she was an habitual drunkard. He said that within the last five years she had knocked his teeth down his throat, and in other ways had abused him.

Both husband and wife are Germans, and the wife speaks little English. To facilitate matter Keim acted as interpreter for the court.

GETS ALL SHE WANTS TO DRINK.

"What do you drink?" asked Magistrate Flammer of the defendant, who is a comely, jolly-looking woman.

Keim interpreted the question to his wife, who burst into a hearty laugh. "Why, you know," she replied in German.

"She drinks milk-punches," said Keim.

"Why do you drink too many of them?" asked the magistrate.

Again the woman laughed. "She says she only drinks what I give her," interrupted Keim.

"Is that so?" said Magistrate Flammer.

"Well, I don't know," answered Keim; "I do give her drinks."

The whole proceeding appeared to appeal to Mrs. Keim as a huge joke. She laughed continuously, and even the dignified magistrate was affected by her good humor.

"Now, I tell you what to do," he said to Keim; "will you be satisfied if your wife drinks only what you give her?"

"Yes," he answered.

"And you will promise not to drink any more than your husband gives you?" the magistrate asked Mrs. Keim.

"Sure," she laughed; "but he gives me too much."

"Well, go away, the two of you," said the magistrate.

As Mrs. Keim stepped down from the bridge she said:

O, that'll be all right; he gives me all I want."

WISE LITTLE PIGS.

They Surprised Their Owner by Addressing Him Familiarly by His First Name.

In the days before Hugh J. Chisholm, of New York, had become the president of the International Paper Company and a dozen lesser concerns he lived in Portland, Me.

A great delight to him, says the New York Times, was a fertile little farm which he owned in the suburbs, and in whose management he took great interest. Frequently he relieved the tedium of the business life with a trip out to the farm to inspect the place. On one of these visits he strolled out to the piggery. The ever-ravenous porkers heard him coming, and, persistently on the lookout for feeding time, they scrambled into the trough and braced their feet against the side of the pen.

"HEUGH! HEUGH!"

As Mr. Chisholm peered over the fence the hungry swine, with a huff and a puff, began to grunt, 'Heugh, heugh."

"Now, how," chuckled Mr. Chisholm, "did those cute little critters know my name?"

Violet-Scented Seaweed.

Violet-scented seaweed grows in the lakes of the Manyishlak peninsula, in the Caspian Sea, and the pleasant odor therefrom scents the air for miles from its source.

MODES OF THE MOMENT.

Modified Louis Coats—Skirts of Lace and Louisine Silk.

Smart women have adopted the modified Louis coat in chine or brocade to wear with net and chiffon skirts, and a charming black or white toilet relieved with dainty coloring can be evolved in this manner.

Skirts of chine louisine silk with slips of lace are popular. Very dressy black skirts to be worn over separate foundations are of tucked voile trimmed with black passementerie or inlet with black lace. With these are worn unlined black lace blouses.

FRENCH FOULARD DRESS.

No matter how fashion changes, the large black hat, simply trimmed, is always in good taste and wearable on almost every occasion.

The new neck ruffles give a sloping effect to the shoulders which is not always becoming to short people. These should remain faithful to the feather boa or the round neck ruche.

One of the smartest Parisian foulard models is here shown. The material is in a delicate shade of old rose and it is trimmed with Venetian lace. The waist is laid into shirrings that simulate a yoke, and the upper halves of the sleeves are treated in the same way. The skirt has a plain front gore with a shirred yoke and slightly full side gores finished with three folds around the bottom.

JUDIC CHOLLET.

GOWNS FOR COOLER DAYS.

Alpacas and Serges Are Trimmed With Kiltings and Strappings.

Kilting is once more coming into fashion, but it is mostly used below the knees, as few women care for the bunchy effect around the hips unless in a light fabric. Cream serge dresses treated in this way, with a great deal of fullness around the feet, have the waists simply made, with insertions of kilting and touches of black braid.

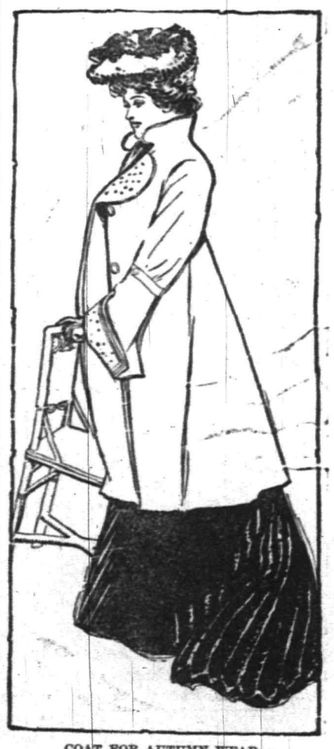

COAT FOR AUTUMN WEAR.

Next to serges come flannels, and these are much used for yachting and even country wear, while Parisians are wearing spotted flannels instead of the plain shades popular last year. Alpaca in pastel shades is also a favorite. The smartest colors are green and blue. Alpaca lends itself admirably to strappings, and for this purpose either the material itself or satin ribbon may be used.

The coat shown in the cut was seen recently at the races. It is of pale gray cloth, with revers and cuffs of ivory panne embroidered in black.

JUDIC CHOLLET.

Hard on the Dog.

"Billingsley has taught his dog to sing."

"Does he sing well?"

"He sings as well as Billingsley could teach him."

"I never heard Billingsley. Is he a good singer?"

"Well, the dog has been shot at seven times."—Cleveland Plain Dealer.

Stairs of Sand

By

ERNEST DE LANCY PIERSON.

Copyright, 1901, by Street & Smith.

"Now, how did you come to mat me?" asked Hendricks, as he set the candle down on the table and eyed his guest with anything but an amiable look.

"Well, I see you several times of late in the street, and somehow you slipped away 'fore I could catch up with you. To-night I had better luck."

"Hum!" Then, going to a box in one corner of the room, which he evidently used for a closet, he took a bottle from it and a plate of bread and meat, and set them down on the table before his guest. Job did not attempt to speak again; as he watched the man fall on the food like a wild animal, and it was only when the last crumb had been devoured and the bottle emptied that he ventured to say:

"Why did you come in like a thief?"

"I wasn't sure you was in, and I wanted to surprise you," with a grin. "When I see you come down in the dark with that pistol in hand I was feared you'd pink me 'fore I could make myself known, and so I had to take it from ye. Hope you'll excuse me for that. Ye might have killed me by mistake, and then an explanation wouldn't have did me no good. See?"

"Yes, I see," growled the other, to whom the subject was evidently an unpleasant one, and rankled, since it showed how easy it would be to disarm him another time.

"Well, and what do you wan't?" he asked, afer a moment's pause. "Why did you come and seek me out?"

"I thought that you might have some work on hand for me to do." Then, with a keen look, "I must say, Will—that you have changed—there are some things 'bout ye I can't make out."

"Changed? Course I've changed; who wouldn't in all these years. Well, I don't know but I have work for you to do."

The other drew his chair up nearer to the table and moved his thin lips together as if he was smacking them over a prospective treat.

"What is it, cleanin' chimneys?" with a knowing wink.

"I'm done with all such things."

"Get out—what sort of a story is that? Turned Methody, have ye, an' you one of the best in the business? Mind taking the bishop's gold snuff box at a weddin'—Oh, say, that was rich," and he broke out into noisy laughter.

"There—there. I wish you wouldn't make so much noise," grumbled Hendricks. I came here to keep out of people's way, and while I don't mind your finding me out—"

The stranger drew a long whistle, and then nodded sagely.

"I see. Wanted, eh? Well, naturally, you must lay low for a while. Now, what was the job you would put me on to? You always was a master hand for laying out work. If I had your brains I'd do nothing else, and it's much safer."

"I wish you wouldn't talk so much, and listen to me," said Job testily. "What a jabbler you are!"

"I'm shut up—so go ahead," said the other, subsiding.

Job became thoughtful, and they were not pleasant thoughts, to judge from his frowning forehead and the fierce look that came into his eyes. His big hands resting on the arm of the chair opened and closed now and then convulsively, but presently he grew calmer.

"It was before your day that this happened, maybe, or, at least you were but a lad, Jebbs. The Delamater Iron Works, over on the North river side, was robbed—the foreman happened to be killed—a man named Martin Frale was accused—found guilty and sentenced—to 20 years." He paused and drew a long breath.

"I've heard the story. I was not in business at the time," said the other. "But what of it? They say Frale is dead!"

"Frale never had anything to do with the murder. He was starving almost at the time. There was a man—an enemy of his—who that night wined him and dined him, and when he was fuddled led him into the trouble," and when Job was saying this his eyes wore a far-away look as if his thoughts were wandering back in the past.

Jebbs eyed him keenly and blurted out:

"Say, old man, what of this job you was talkin' 'bout? What's all this here ancient history to do with it?"

Hendricks roused himself as if returning from the past to the present and nodded his head.

"Maybe I was wandering," then with great earnestness: "This is what I wan't to know—who wrote those words—and where can the writer be found?" and so saying he laid on the table before his shabby guest the torn envelope he had found that day when he went to visit James Ellison.

Jebbs picked it up and held the paper where the light of the candle would fall full upon it, while his companion watched him with anxious eyes.

"Come, if you know, out with it," he said at length, impatiently. "I'm told that you have a great head for handwriting—the keenest of all."

The other poured over the paper and then let it fall.

"I know who wrote that!" he said slowly.

"He is living—you could find him—or show me where he could be found?" asked Hendricks, anxious and eager.

"I'm not so sure of that," said Jebbs, with a provoking grin.

"What do you mean—don't sit there like a ninny."

"Well," drawled the other, "'cause the fellow that wrote this is more of a shadow than a man!"

CHAPTER XV.

THE BLACK COUPE.

Hendricks stared at his shabby companion for a moment, wondering what he meant when he said that the writer of the lines was "more of a shadow than a man." Persons in his peculiar walk of life were not inclined to use figures of speech.

"I see you think I'm talkin' foolishness," said Jebbs, noticing the puzzled look on his host's face.

Job nodded gloomily.

"Well, I'm not having fun with ye, I tell ye. If I ain't mistook in the writer of that er queer dockerment, a shadder would be easier to lay hands on than him."

Hendricks sniffed contemptuously, but did not interrupt, for he was far too much interested in getting at the truth of the matter to delay his companion.

"Yes, sir," continued Jebbs, "I ain't tellin' ye no lie. Where he lives no one knows. He's here to-day and gone to-morrow. He has a finger in all the best pies, and then slips away until another promisin' job is to the fore. They has anxious times over him at headquarters, but never can get ther' hands on him. He turns up when he's least expected. There's many that works for him that never seen his face. He lodges here and there and ever'where. He is a shadow, for none of the people know his real name, and so it's 'The Shadow' they calls him."

Job, after a moment's thought, took a small roll of bills out of his pocket, and taking three fives from the top, spread them on the table, restoring the roll to his coat again.

"There's for the present. I am glad to know that he is occasionally heard from. When you next learn of his whereabouts let me know, and you shall have five hundred dollars—that is if your story is true."

The other stuck the money away in his coat and winked expressively.

"Mebbe by the time I let you know his stand, like's not he would skip fore ye got there," said he.

(CONTINUED)

Notice of Order to Limit Creditors.

Somerset County Surrogate's Court.

Estate of Cornelia Mitchell, deceased. Notice is hereby given, that on the fourteenth day of August, A. D. 1902, on the application of the undersigned as Executrix of the will of Cornelia Mitchell, deceased; an order was made by the Surrogate's Court, requiring the creditors of the said Cornelia Mitchell, deceased, to bring in their debts, demands and claims against the said decedent, under oath or affirmation, and present the same to the subscriber within nine months from the date of said order; and in default thereof any such creditor should be forever barred of his or her action therefor against the subscriber.

LYDIA COLTON, Executrix,
North Plainfield, N. J.

8 16 10 s

EXECUTOR'S SETTLEMENT. Notice is hereby given, That the account of the subscriber, Executor of and Trustee under the will of Edmund V. Shotwell, deceased, will be audited and stated by the Surrogate, and reported for settlement to the Orphans' Court of the County of Union, on Wednesday, the Seventeenth day of September next.

WILLIAM H. SHOTWELL.
Dated August 15, 1902. 8 16 5 s

New York Law School } 35 Nassau St., New York City. { "Dwight Method" of instruction.
Day School (Nassau St.) or Evening School (9 West 18th St.) LL.B. in two years; LL.M. in three years. Special Lectures in New Jersey Practice. Send for Catalogue.
S 1 2m eod GEORGE CHASE, Dean.

HOAGLAND'S EXPRESS.
Baggage Transfer.
Office, 302 Park Ave Tel. 1224.

LIEFKE & LAING,
Insurance and Real Estate
No. 146 Park Ave.
Real Estate Appraised. Properties Sold and Rented. Loans Negotiated. tf

ANDREW ROACH
Dealer in
BLUE STONE FLAGGING.
Office and Yard—
300 Richmond St., Cor. Third St.
Residence—214 East Fourth Street.
ALL WORK PROMPTLY ATTENDED TO.

PATENTS.
Protect Your Ideas. No Allowance, no Fee. Consultation Free. Est. 1864.
MILO B. STEVENS & CO.,
5 10 4m s tu 817 Fourteenth St., Washington.

PENNSYLVANIA RAILROAD.
The Standard Railroad of America.
PROTECTED THROUGHOUT BY THE INTERLOCKING SWITCH AND BLOCK SIGNAL SYSTEM.

ON AND AFTER JUNE 29, 1902.

Trains will leave Elizabeth as follows:—f 9 55 a. m.—Fast line daily, with Pullman Vestibule Parlor Cars, for Pittsburg and Cleveland, Northern and Eastern Pennsylvania.

f 6 27 p. m.—Western Express, daily, with Vestibule Sleeping Cars and Dining Car, for Pittsburg and Chicago, except Saturday, for Toledo.

f 8 37 p. m.—Pacific Express, daily, with Pullman Vestibule Sleeping Cars, for Pittsburg, and Chicago, daily for Knoxville, via Shenandoah Valley Route; daily, except Saturday, for Cleveland.

For Baltimore, Washington and the South—1 00, 5 36, 9 07, 10 08 a. m., 1 34, 1 37, 10 08 p. m. On Sunday at 1 00, 9 07, 10 08 a. m., 1 34, 1 37, and 10 07 p. m.

For Newark and New York—202, 5 31, 5 49, 6 12, 6 25, 6 30, 6 35, 6 55, 7 17, 7 40, 7 47, 7 54, 8 04, 8 08, 8 10, 8 30, 8 47, 8 56, 9 17, 9 28, 9 47, 10 17, 10 47, 10 58, 11 08, 11 47 a. m., 12 52, 1 04, 1 55, 2 20, 2 57, 3 26, 3 45, 4 41, 4 53, 5 30, 5 45, 5 59, 6 27, 6 48, 6 58, 7 12, 7 21, 7 56, 8 17, 8 54, 9 10, 10 11, 10 44, 11 03 and 11 56 p. m. Sundays, 3 02, 5 31, 6 25, 6 30, 7.54, 8 39, 9 20, 9 51, 10 16, 10 37, 10 58 a. m., 12 02, 1 32, 2 20, 2 49, 3 44, 4 53, 5 34, 5 45, 7 05, 7 12, 7 36, 7 53, 8 30, 9 00, 10 16, 10 40, 11 46 and 11 56 p. m.

For Philadelphia—1 00, 6 55, 8 06, 8 38, 9 07, 9 35, 10 08, 11 40 a. m., 12 40, 1 34, 1 37, 3 33, 5 15, 6 37, 7 44, 8 27, 10 08 p. m. Sundays—1 00, 6 57, 9 07, 9 35, 10 08, 10 40 a. m., 1 34, 1 37, 5 40, 6 37, 7 44, 8 37 and 10 07 p. m.

"Florida and Metropolitan Limited," 1 37 p m. daily, via Seaboard Air Line

For Atlantic City—1 00 a. m., 12 40 and 1 34 p. m., (10 32 3 35 p m. through Vestibuled Train, Buffet Parlor Cars, Passenger Coach and Combined Coach) week days. Sundays, 1.00, 6 57 and 8 32 through Vestibuled Train with Pullman Parlor, Dining and Smoking Cars and wide) Vestibule Coaches). a. m., 1 34 p. m.

For Atlantic City (via Delaware River Bridge Route)—1 00 a. m. and 12 40 p. m., week days. 1.00 and 6 57 a m. Sundays.

For Cape May—1 00 a. m; and 1 37 p. m. week-days. 1 00 a.m Sundays.

For Rahway—1 00, 4 25, 6 44, 7 19, 8 06, 9 00, 9 07, 9 46 11 07, 11 40 a. m., 1 13, 1 43 (Saturdays only) 2 00, 2 43 (Saturdays only) 3 07, 3 38, 3 54 4 38, 4 50, 5 22, 5 36, 5 45, 5 58, 6 05 (does not run Saturdays), 6 13, 6 19 (does not run Saturdays) 6 37, 6 45, 6 56, 7 03, 7 28, 7 44, 8 14, 8 53, 9 54, 11 02 11 47 p. m. and 12 32 night week-days. Sundays—1 00, 6 57, 8 43, 9 40, 10 25, 10 40 and 11 44 a. m., 12 50, 1 50, 2 47, 3 28, 4 48, 5 19, 5 40, 7 18, 7 37, 7 44, 8 14, 8 47, 9 12 10 15, 11 00 and 11 46 p. m.

For New Brunswick—1 00, 6 55, 7 10, 8 06, 9 07, 9 35, 11 40 a. m., 12 40, 1 37, 1 43 (Saturdays only) 3 07, 3 38, 4 38, 5 15, 5 36, 6 05 (does not run Saturdays), 6 37, 8 45, 7 44, 8 37, 10 08 and 11 02 p. m. Sundays—1 00, 6 57, 9 07, 9 35, 9 49, 10 40 a. m., 12 50, 1 37, 1 50, 5 40, 7 44, 9 13 and 10 07 p. m.

For Woodbridge—6 44, 9 46, 11 07 a. m. 12 50, 2 09 4 50, 5 45, 6 13, 7 20, 9 54 p. m. and 12 32 night week-days. Sundays—10 25, 11 44 a.m., 5 51 and 10 15 p. m.

For Perth Amboy—4 25, 6 44, 9 46, 11 07 a.m. 12 50, 2 09, 4 50, 5 45, 6 13, 7 20, 7 35, 9 54 p. m., 12 32 night week-days. Sundays—8 53, 10 25 and 11 44 a. m., 5 51 and 10 15 p. m.

For East Millstone—7 10 a. m., 12 40, 3 07 and 5 36 p. m. week-days.

For Trenton—1 00, 6 55, 7 10, 8 06, 8 36, 9 07, 9 35, 10 08, 11 40 a. m., 12 40, 1 34, 1 37, 3 07, 3 33, 5 15, 6 37, 7 44, 8 37, 10 08 p. m. Sundays—1 00, 6 57, 9 07, 9 35, 10 08, 10 40 a. m., 1 34, 5 40, 6 37, 7 44, 8 37 and 10 07 p. m.

For Lambertville, Phillipsburg and Belvidere, via Trenton—8 36, 11 40 a. m., 3 33 and 6 37 p. m., 6 37 a. m. and and 6 37 p. m. Sunday.

For Flemington—11 40 a. m. and 3 33 p. m.

For Freehold and Jamesburg, via Monmouth Junction—8 06 a. m., 12 40, 4 38 and 5 15 p. m. week-days.

For Long Branch, Asbury Park, Ocean Grove and Points on New York and Long Branch R. R.—4 25, 9 36 a. m., 12 56, 3 04, 3 44, 5 43 and 7 35 p. m., week-days. Sundays—10 25 a. m., and 5 51 p. m. Stop at Interlaken for Asbury Park and Ocean Grove on Sundays.

For Brooklyn, N. Y.—All through trains connect at Jersey City with boats of Pennsylvania Annex, affording direct transfer to and from Fulton Street, avoiding double ferriage and journey across New York City.

Leave New York for Elizabeth—From West Twenty-third Street Station—6 25, 7 25, 8 10, 8 25, 8 55, 10 10, 10 55, 11 55 a. m., 12 10, 12 28, 12 55, 1 25, 1 55 (Saturdays only), 2 25, 2 55, 3 10, 3 55, 4 25, 4 55, 5 10, 5 25, 5 40, 5 55, 6 10, 6 25, 6 55, 7 25, 8 10, 8 55, 9 25, 9 55, 10 55, 11 45 and 12 10 night. Sundays—6 10, 7 55, 8 55, 9 25, 9 55, 10 55, 11 55 a. m., 12 55, 1 55, 2 25, 3 55, 4 25, 4 55 5 55, 6 40, 6 55, 7 25, 7 55, 8 25, 9 25, 9 55, 10 55 p. m. and 12 10 night.

For time from Desbrosses and Cortlandt Streets consult local time-tables to be procured from agents.

J. B. HUTCHINSON, Gen'l Manager. J. R. WOOD, Gen'l Pass. Agent.

FIREPROOF.
Be sure to leave your valuables in
Doane's Safe Deposit Vault.
Trunks stored, 50c a month. Lock boxes, $3.50 a year.

LOTS FOR SALE
on Thornton and Martine Avenues. Terms to suit. Small payments down. This section is most beautiful and rapidly improving. Property restricted. Apply to
JAMES E. MARTINE, or Real Estate Agents.

T. M. INGRAHAM,
SCAVENGER
VAULTS AND CESSPOOLS CLEANED
DAY OR NIGHT.
Good work at reasonable prices.
Satisfaction Guaranteed.
P. O. Box 635. Plainfield, N. J.

JOHN WIRTH
(Successor to Henry Liefke.)
Bakery & Confectionery
201-203 West Front St.
Tel. No. 703.
All Orders Delivered at Short Notice.

H. Eggerding,
121 Park Ave., Manufacturer of the celebrated
C. O. D. CIGAR.
The best 5c cigar in the State, and made on the premises from the finest Havana. Clear Havana cigars a specialty. A large assortment of the choicest brands of domestic cigars.

LADIES DESIRING—
Knife-Pleating or Pinking
done will please leave their orders at No. 22 Duer street and it will receive prompt attention.
MRS. FORCH

W. H. KIRCH,
Carpenter and Builder,
66 Duer Street.
Estimates cheerfully given.
Jobbing promptly attended to, too.
Money to loan at 5 per cent.

Reading System

New Jersey Central.

Stations in New York foot of Liberty, and South Ferry, Whitehall Streets.

TIME TABLE IN EFFECT JUNE 29, 1902.

For New York—6 17, 6 37, 6 52, 6 52, 6 22, 6 37, 7 26, 7 28, 7 55, 8 02, 8 11, 8 26, 8 34, 8 46, 9 26, 9 40, 10 26, 11 25 a. m., 12 09, 12 44, 1 16, 2 21, 3 42, 3 46, 5 44, 4 17, 4 47, 5 53, 6 26, 6 23, 6 43, 7 08, 7 42, 8 08, 9 40, 10 17, 11 22 p. m. Sunday—5 16, 5 37, 6 08, 7 40, 8 01, 9 52, 10 08, 11 10 a. m., 12 03 m., 12 58, 1 45, 2 40, 3 17, 3 30, 5 41, 6 45, 6 52, 8 13, 8 52, 10 22 p. m.

For Newark—5 23, 6 29, 7 05, 7 45, 8 46, 9 26, 11 22 a. m., 1 18, 2 31, 3 49, 4 17, 4 47, 6 22, 6 43, 7 42, 8 36, 9 40 p. m. Sunday—7 01, 8 52, 10 08, 11 10 a. m., 12 00 m., 12 58, 1 45, 3 30, 5 41, 6 52, 8 13, 8 52, 10 22 p. m.

For Somerville—5 25, 7 12, 8 21, 9 36, 9 54, 11 00 a. m., 1 01, 1 40, 2 02, 2 11, 3 22, 3 44, 4 35, 5 02, 5 29, 5 17, 6 04, 6 19, 6 41, 7 12, 7 34, 8 08, 8 21, 9 37, 10 20, 11 26 p.m., 12 10 night. Sunday—5 45, 8 42, 11 14 a. m., 2 03, 3 40, 5 37, 6 35, 8 20, 10 15, 11 14 p. m.

For Flemington—7 12, 11 00 a. m., 2 13, 5 29, 6 19 p. m. Sundays—8 42 a. m., 5 37 p. m.

For Phillipsburg and Easton—5 25, 8 21, 9 56 a. m., 2 11, 5 29, 6 41 p. m. Sunday—5 45 a. m., 2 03, 6 35 p. m.

For Bethlehem, Allentown and Mauch Chunk—5 25, 9 54 a. m., 2 11, 5 29 p. m. Sundays—5 45 a. m., 2 03, 6 35 p. m.

For Wilkesbarre and Scranton—5 25, 9 54 a. m., 5 48 p. m. Sundays—5 45 a. m.,

For Long Branch and Ocean Grove, etc.—8 11, 11 25 a. m., (1 18 Red Bank only), 2 31 (through coach), 3 44, 4 47, 6 23 p. m. Sunday (except Ocean Grove)—8 52 a. m., 12.58, 3 30, 11 28 p. m. (Wednesday and Saturday only).

For Lakewood, Toms River and Barnegat—3 37, (8 11, 8 46 Lakewood only) a. m., 1 18, 4 17 (Lakewood only) p. m.

For Atlantic City—8 46 a. m. 12 44 (Saturday only), 2.49 p. m.

For Philadelphia — 5 17, 7 44, 8 38, 9 14, 9 44, 10 44, 11 14, 11 44 a. m., 12 46, 1 39, 2 11*, 3 44, 5 29*, 7 34*, 8 21, 9 37* p.m., 1 17 night Sunday—5 17, 5 45, 9 55 11 14 a. m., 2 45, 4 55, 5 37*, 6 35*, 9 47 p. m., 1 17 night.

For Trenton—5 17, 7 44, 8 38, 9 44, 10 44, 11 44 a. m., 12 46, 1 39, 3 44, 5 29*, 7 34*, 8 21, 9 37*. p. m., 1 17 night. Sunday—5 17, 5 45, 9 55, 11.14 a. m., 2 45, 4 55, 5 37*, 6 35*, 9 47 p. m., 1 17 night.

For Reading and Harrisburg—5 17, 5 25, 8 38, 9 54, (10 44, 11 44 Reading only), a. m., 2 11, (5 48 through train), 1 17 night Sundays—5 17 a. m., 2 13, 5 37, 6 35 p. m., 1 17 night.

For Pottsville, Sunbury and Williamsport—5 17, 5 25, 9 54 a. m., 2 11 (5 29 Pottsville only) 8 21 p. m., 1 17 night. Sundays—5 17 a. m., 2 03, p. m., 1 17 night.

For Baltimore and Washington—9 14, 11 14 a m., 1 39, 3 44, 5 34* 7 34* p. m., 1 17 night. Sundays—11 14 a. m., 2 45, 5 37*, 6 35* p. m, 1 17 night.

* Change cars at Bound Brook.

W. G. BESLER, Gen. Manager. C. M. BURT, Gen. Pas. Agent.

Lehigh Valley Railroad.

Time Table in Effect May 18, 1902.

LEAVE SOUTH PLAINFIELD, N. J.

Time given for Plainfield is leaving time of stage from City Ticket Office, 218 West Front Street, which makes connection with trains at South Plainfield.

Leave Plainfield 9 45 a. m.
Leave South Plainfield 10 21 a. m.

Daily express for Buffalo, Niagara Falls, Toronto, Detroit, Chicago and principal intermediate stations.

Leave Plainfield 12 10 p. m.
Leave South Plainfield 12 52 p. m.

Daily, except Sunday, Black Diamond Express for Rochester, Buffalo and Niagara Falls. Connects for Detroit and Chicago.

Leave Plainfield 6 00 p.m.
Leave South Plainfield 6 40 p. m.

Daily, Solid Vestibule train for Buffalo, Niagara Falls, Toronto, Detroit, Chicago and principal intermediate stations, except Rochester.

Leave Plainfield 8:15 p. m.
Leave South Plainfield 8:55 p. m.

Daily, The Buffalo Train for Rochester and Buffalo. Connects in Buffalo depot for Niagara Falls, Toronto, Detroit, Chicago and principal intermediate stations.

The stage will also meet Eastbound trains 6, 2, 8, 4 and 10.

For time of local trains see pocket time-tables. Telephone No. 113-B

ROLLIN H. WILBUR, General Superintendent.
CHARLES S. LEE, General Passenger Agent.
26 Cortlandt Street, New York.
FRANK ROWLEY, City Ticket Agent, 218 West Front Street, Plainfield, N. J.

Arrival and Departure of Mails.

PLAINFIELD POSTOFFICE.

Office opens 7 a. m., closes 7 p. m.
On Saturday's close half hour later.

NEW YORK MAILS.

Arrive—7:20, 8:40, 11:30 a. m.; 2:30, 5:00, 5:30 p.m
Close—7:20, 9:30 a. m.; 1:00, 2:15, 6:00, 7:45 p. m.

SOMERVILLE AND EASTON.

Arrive—9:40 a. m.; 3:15 and 7:00 p. m.
Close—[illegible] a. m.; 1:45 and 4:30 p. m.

ELIZABETH—Direct.

Close—1:00 p. m.

PENNSYLVANIA—West of Easton

Close 12:35 p. m.

NEWARK—Direct.

Arrive—8:40 a. m.; 3:30, 5:30 p. m.
Close—7:30 a. m.; 1:00, 2:15 and 6:00 p. m.

PHILADELPHIA—Direct.

Arrive—7:30, 8:40, 11:30 a. m.; 2:30 and 7:00 p. m.
Close—7:30 and 9:30 a.m.; 12:35, 4:30 and 7:45 p.m.
Through fast mail for West and South close 4:30 and 6:45 p. m.

Through fast mail for East, close 1:00 and 6:45 p. m.

WATCHUNG, WARRENVILLE & GALLIA. (Mt. Bethel.)

Arrive—1:30 p. m. Close—9:00 a. m.

SUNDAY MAILS.

Office open from 9:30 to 10:30 a. m.
Mail closes at 6:15 p. m.

E. H. BIRD, P. M.

STONE
FROM
Bartle's Quarry,
Watchung, N. J.

Small Stone for Cesspools, etc.	30c	ton
1 and 2 Men Stone for Foundations	45c	"
1 & 2 Men Stone for corners & facework	90c	"
Cellar Steps	15c	ft.
Window Sills, 2½ thick	15c	ft.

ALL KINDS OF STONE WORK.
Yard: Corner Church and Second Streets.
W. E. BARTLE.

L. MORALLER & SON,
WATCHMAKERS AND JEWELERS.
219 Park Avenue.

REAL ESTATE AND INSURANCE.
MONEY TO LOAN.
197 North Ave.
Wm. D. Thickstun, John P. Emmons.
Telephone 601.

AUDSLEY'S ART STORE.
Maurice A. Audsley, Manager
No. 135 East Front Street.
Fine Portraits and Enlargements.
Pictures and Artists' Materials.
Artistic Framing a Specialty.
VISITORS ALWAYS WELCOME.

MONEY TO LOAN.

ATTENTION! READ:
WE LOAN MONEY
On Household Furniture, Pianos, Horses, Wagons, etc.
THE PROCESS IS SIMPLE.
Make your applications for money, and have it in your hands the same day. Any amount from $25.00 upward, from one month to a year. Mortgaged property is left in your possession.
OUR TERMS ARE EASY.
You have many options in the payment of same. Pay on the instalment plan, weekly or monthly. Each payment takes up principal and interest. Each payment is for a like amount. This simplifies matters, so you know just where you stand in paying off your obligations, and when the time expires you are out of debt.
WHY IS IT
That we have built up such a large loan business? Because we know how to treat our customers, and they are sure to get fair and honest dealings with us. All transactions strictly confidential. Call or write and let us explain terms.
Mutual Loan & Investment Co.,
118-120 MARKET STREET.
Near Halsey Street, NEWARK, N. J

HOTELS.

THE PLAINFIELD
Cor. Second St. and Park Ave.
EXCELLENT ROOMS.

HOTEL WALDORF,
EAST FRONT STREET.
HENRY WINDHAM, Prop.
Gottfried Kruger's Extra Beer on draught. Imported Wines, Liquors and Cigars. Hotel accommodations and private dining room.

HOTEL KENSINGTON : : : :
(Licensed)
J. H. Staats, Prop.
107 109, 111 NORTH AVENUE.
Everything New and Up to Date.
An Inspection Solicited.

About Your Teeth
FOR THE ASKING.
We will gladly tell you JUST what is needed and JUST what it will cost if you wish. Did you ever hear "She would be pretty if it wasn't for her teeth."
What does this mean generally?
DRS. LEONARD,
Front St., Cor. Park Ave.,
Hours—8 a. m. to 6 p. m. Plainfield.

McCullough's STEAM MILL,
21 Steiner Place, North Plainfield.
R. H. McCULLOUGH, Prop.
Sash, blinds, doors, mouldings, scroll sawing, turning, etc. Estimates cheerfully furnished.

J. W. VAN SICKLE,
122 North Ave., Plainfield, N. J.
Fresh & Salted Meats,
GAME IN SEASON. Philadelphia Scrapple.
Orders called for and delivered promptly.
TELEPHONE 148 b.

J. C. Pope & Co.,
INSURANCE AGENTS.
110 East Front St., Plainfield, N. J.

"Turns Back Time in Its Flight."
HAY'S HAIR HEALTH
Brings back beauty, restores youthful color to gray, faded or bleached hair. Thickens its growth and makes you look and feel young.
Send five cents postage for FREE trial bottle to PHILO HAY CO., 229 Lafayette st., Newark, N.J.
TRIAL BOTTLE FREE
LARGE 50-CENT BOTTLES AT DRUGGISTS.

MILK DEALERS.

Two Hundred
housewives are made happy—because they get their milk supply from the
Netherwood Farm.
Always reliable. A postal or a visit to the Farm will do the trick. : : : ;

Wm. Lindsay & Son
MOUNTAIN AVENUE.

Spalding Nyack Bicycles $12.50
Cleveland Bicycles $22.00
Bicycles and Sundries Almost Given Away.
Baby Carriage Tires Put On.
R. FRUCHT, 218-224 Park Ave.

NEGRO NETTLES JUDGE.

Old Darky Gave Good Advice to His Honor, But Had to Pay $10 for Giving It.

An amusing scene which was enacted in a downtown courtroom the other day furnished the spectators much fun while it lasted, says the Chicago Record-Herald. The magistrate, a big pompous official with a voice like a trombone, took it upon himself to examine a witness, a small, withered old colored man, whose ebony-hued countenance was full of confidence as he faced his inquisitor.

"What is your name?" asked the justice.

"Why jedge," said the astonished

"YOU'D BETTER GIT OUT!"

witness, "you knows my name as well as I knows your'n."

"Never you mind what I know or what I don't know," was the caution given with magisterial severity. "I asked the question in my official capacity and you're bound to answer it under oath."

With a half-contemptuous snort the witness gave his name.

"Where do you live?"

"Now, jedge!" protested the old man. "Why," he continued, appealing to the laughing attorneys, "I been knowin' jedge all muh life and he's been knowin' me, an' bless Gawd, tuh heah him caih on you'd think—"

"Silence!" thundered the irate magistrate. "Answer my questions or I'll fine you for contempt of court."

Alarmed by the threat the witness named his place of residence and the examination went on.

"What is your occupation?"

"Suh?"

"What do you do for a living?"

"Oh, git out, jedge! Jus' laik you ain't nevah hied me tuh ten' youah gahden in de summah an saw youah wood in de winter!"

"As a private citizen I am perfectly aware of the fact, but as the court I know nothing about you," exclaimed the perspiring justice.

"Well, jedge," remarked the perturbed witness, "if you know's somethin' cuten de cohtroom an doan know nothin' in it, you'd better git out an' let some un try dis case whut's got hoss sense."

The advice may have been well meant, but it cost the witness ten dollars.

HE KEPT HIS WORD.

Said he Wouldn't Give Up His Seat to an Angel and, Sure Enough, He Didn't.

A somewhat fussy old gentleman one afternoon stood up in an electric tram car to give his seat to a young lady. Presently there was a vacancy

SHE WAS NOT AN ANGEL.

and he occupied it, only to find at the next stopping station that another lady got in, and again he arose and offered her the seat, hiding certain feelings behind a smile.

Then the seat between the two young ladies became vacant, and, with a sigh of satisfaction, the old gentleman occupied it, saying, sotto voce, "I won't give up my seat again, even for an angel."

The first young lady started quickly and turned to him: "I beg your pardon, sir."

The old gentleman paused a moment before replying. "I mean, of course, I wouldn't give up my seat even for another angel." The young lady smiled her triumph.

Then there entered a somewhat masculinely attired lady, who fixed her penetrating eyes on the old gentleman. He turned to the young lady and said: "This has no reference to the previous conversation." Then he offered his seat to the incomer.

He was not even thanked. "Anyhow," he added, "I've kept my word."

ARTHUR J. BALFOUR.

England's New Premier and His Illustrious Predecessor.

Man Who Will Govern Great Britain for Some Years to Come Is a Nephew of the Retiring Government Chief.

The nephew succeeds the uncle, for Arthur James Balfour, incoming premier of England, bears that relationship to the marquis of Salisbury, who goes out cheerfully to resume his beloved studies of chemistry in the laboratories of his great house near St. Albans.

When Arthur Balfour was at Cambridge he got the name of "Aunt Fanny," but he has lived it down. There is nothing effeminate in the character of Arthur Balfour who today steps into one of the first administrative positions in the world.

He was born in Scotland July 25, 1848, and is the eldest son of the late James Maitland Balfour and Lady Blanche Gascoigne Cecil, sister of the present marquis of Salisbury. He practically began his political life as private secretary to his uncle when the marquis was secretary of state for foreign affairs. One-third of his 54 years have been spent in political service. that service finally bringing him into the position of conservative leader of the house of commons. Ever since he was first elected to parliament in 1874 he has been close to the person and deep in the counsels of Lord Salisbury. He is popular in many sections of the empire, and admired where he is not popular.

He was selected for the chief secretaryship of Ireland, because "he had the hardest head, the steadiest nerve, and the strongest hand," for the position. His self-possession is described as "indomitable and ever vigilant." The conservatives hold to him because he is an "aristocrat to his finger tips," and that kind of aristocracy is quite popular in England at the present time.

Scotland has taken especial delight in honoring this brilliant son of hers. There is scarce a university in the land of heather that has not conferred upon

HON. ARTHUR J. BALFOUR.
(Lord Salisbury's Successor as Premier of Great Britain.)

him an honorary degree of some kind or elected him to some position in its government. English universities have also signally honored him, and, although a graduate of Cambridge, Oxford has heaped its honors upon him with a friendly hand.

Balfour has called himself a popular statesman, "and by that," he says, "I do not mean a statesman who is personally popular, but a statesman who aims at furthering the prosperity of the people."

Lord Salisbury looks back on a political career of more than half a century.

In 1853, when only 23 years old, he was elected to parliament as member for Stamford, and represented the borough for 15 years. He took an active part in all public measures which affected the interests of the established church and the chief political questions of the day. In his younger days Lord Salisbury was a frequent contributor to the Quarterly Review and kindred periodicals.

In 1866 he was appointed secretary of state for India, which post he resigned in 1867 on account of a difference of opinion respecting the reform bill. Two years later he was elected chancellor of the University of Oxford in succession to the late earl of Derby.

When Disraeli returned to office in 1874 Lord Salisbury was appointed secretary of state for India. These two great statesmen were the representatives of Great Britain at the congress of Berlin in 1878. On his return the queen invested Lord Salisbury with the Order of the Garter.

In 1881, after the death of Lord Beaconsfield, the marquis became the leader of the conservative party in the house of lords. On January 9, 1885, Mr. Gladstone was beaten on a budget vote and resigned, and Lord Salisbury took office as premier.

High Regard for Propriety.

Some regard for propriety was manifested by a widower in Kansas. Just two weeks after burying his wife he married another, and several of his neighbors came to serenade him with tin horns, etc. The discordant racket brought him to the door, and he said: "You ought to be ashamed to make such an uproar at a house where a funeral has been so recently held."

Subject for Dime Museum.

Edward Wilkinshaw, of Havant, England, has been bald from birth. Now, at the age of 62, a plentiful crop of dark-red hair covers his head, all grown in less than three months.

The Policy You Own

is the only policy that will benefit you or your family. The Life Insurance which you failed to buy will not help them.

The Prudential Insurance Co. of America.

Home Office: NEWARK, N. J.

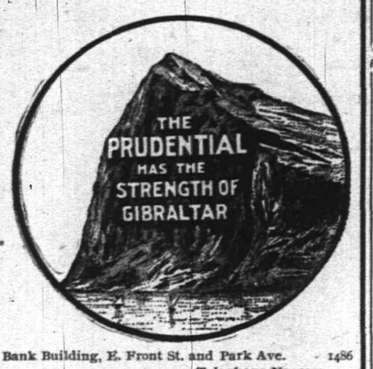

JOHN F. DRYDEN, President.
LESLIE D. WARD, Vice President.
EDGAR B. WARD, 2d Vice President and Counsel.
FORREST F. DRYDEN, Secretary.

C. E. BALL, Sup't, Rooms 2-3-4 Bank Building, E. Front St. and Park Ave. 1486
Box 796, Plainfield, N. J. Telephone No. 1343.

LOCAL CHURCH SERVICES

THE ANNOUNCEMENTS FOR GREATER PLAINFIELD'S SANCTUARIES.

Hours of Meetings and Subjects of Sermons Scheduled for Tomorrow.

(Notices for this column will be inserted free if they reach this office by 10 o'clock Saturday morning).

Mission Church of the Heavenly Rest, Clinton avenue, Rev. Harris C. Rush, rector — 9:15, Sunday-school; 10:30, morning service Holy Communion, first Sunday of each month.

Park Avenue Baptist church, Rev. J. W. Richardson, pastor — 9:30, Sunday-school; 10:45, preaching by Rev. B. W. Hand.

Trinity Reformed church, Rev. Cornelius Schenck, Ph.D., pastor—9:30, Sunday-school; 10:45, sermon by Rev. John Hart, of Neshanic, Somerset county; no evening service during August.

St. Mary's (R. C.) church, Rev. Andrew Egan, rector—Masses at 6, 7:30, 9, 10:30 a. m.; Sunday-school at 2:30; vespers at 3.

St. Joseph's (R. C.) church, Rev. William H. Miller, rector—Masses at 8:30 and 10:30 a. m.; Sunday-school at 3.

Wilson Memorial chapel—3, Sunday-school; 7:45, song service; 8, preaching by Rev. Lester Leggett, of Albany, N. Y.

First Church of Christ—10:30, Sunday-school; 11:30, Holy Communion; 4, Rescue Mission service; 7:45, evening service.

Religious Society of Friends' meeting held in their meeting-house, corner of Watchung avenue and Third street. First-day (Sunday) and Fourth-day (Wednesday) at 11 a. m. First-day school at 10 a. m.

Hope chapel, Rev. L. R. Howard, pastor—10:30, preaching by the pastor; 3, Sunday-school; 7:45, preaching by the pastor.

Church of the Holy Cross, Rev. W. Montgomery Dowhey, rector — 11, morning prayer and sermon.

First Presbyterian church, Rev. C. E. Herring, pastor — No services; closed for repairs.

Marconnier chapel—3, Sunday-school; 8, preaching by M. Seymour Purdy.

German Lutheran church, Rev. H. T. Duensing, pastor—9:30, Sunday-school; 10:30, preaching by pastor in German; 7:45, preaching by pastor in English.

First M. E. church, Rev. Dr. W. C. Snodgrass, pastor—10, Sunday-school; 11, preaching; 7, Epworth League vesper service.

Warren chapel, Rev. J. O. McKelvey, pastor—Preaching by Rev. A. F. Irvine, of New Haven, Conn.

East Third Street chapel—8, G. L. VanEmburgh will lead.

St. Stephen's church, Rev. Mr. Dawson, rector—7:30, early celebration; 9:45, Sunday-school; 11, morning prayer and sermon; 5, choral evensong.

German Reformed church, Rev. J. D. Gral, pastor—9:30, Sunday-school; 10:30, preaching in German by pastor; 7:45, preaching in English by pastor.

Grace P. E. church, Rev. John H. Wilson, minister in charge—7:30, Holy Communion; 11, morning prayer and sermon; 5, evening prayer.

Swedish Pilgrim church, Rev. O. G. Norseen, pastor—8 p. m., preaching by the pastor.

Swedish Lutheran church—8, p. m., preaching by Rev. Mr. Arnfelt in Grace P. E. chapel.

Congregational church, Rev. C. L. Goodrich, pastor—No preaching services; 7:30, Endeavor meeting.

First Baptist church — 10:45 and 7:45, preaching by Rev. J. Beveridge Lee, of Milwaukee, Wis.

Capital and Labor.

We can suit the laboring man with small means or the capitalist with millions with our

Real Estate.

Let us know what you want. Payments arranged to suit purchaser.

ELSTON M. FRENCH,
REAL ESTATE, MORTGAGES & INSURANCE,
Tel. 24. 171 NORTH AVENUE Opp. Depot

A Burst of Magnificence.

That glorious and renowned region in which Mauch Chunk is located is as far famed as the country itself. In the heart of a beautiful mountain range, the Switchback railway leads to the summit of one of the highest peaks, where marvelous views are in every direction. The air is cool and delightful and one cannot but become intoxicated with the wondrous outlooks. This celebrated locality is located on the lines of the New Jersey Central, and on Sunday, August 24, there will be a popular $1.50 excursion to Mauch Chunk. Special train leaves Plainfield at 9:22 a. m., arriving at Mauch Chunk at about noon, and if you want a day of genuine enjoyment don't let this excurson pass. Switchback tickets are 50 cents extra.

Mr. and Mrs. L. T. Rogers, of Madison avenue, have returned home from a two weeks' vacation, spent at Shiloh.

To My Friends.

It is with joy I tell you what Kodol did for me. I was troubled with my stomach for several months. Upon being advised to use Kodol, I did so, and words cannot tell the good it has done me. A neighbor had dyspepsia so that he had tried most everything. I told him to use Kodol. Words of gratitude have come to me from him because I recommended it.—Geo. W. Fry, Viola, Iowa. Health and strength, of mind and body, depend on the stomach, and normal activity of the digestive organs. Kodol, the great reconstructive tonic, cures all stomach and bowel troubles, indigestion, dyspepsia. Kodol digests any good food you eat. Take a dose after meals. L. W. Randolph.

DID YOU KNOW?

THAT we are one of the MOST reasonable places in the city to buy Patent Medicines.

THAT we fill ALL prescriptions carefully, accurately and promptly.

THAT all telephone orders are carefully filled and promptly delivered.

THAT our Soda is LIQUID LIFE on a hot day.

The Watchung Pharmacy,
E. S. F. RANDOLPH, Prop.,
NORTH AND WATCHUNG AVES.
TELEPHONE, 207.

COLUMN FOR THE SHOPPERS

SOME OF ATTRACTIONS TO BE FOUND AT LOCAL STORES.

A Few Interesting Items Concerning Greater Plainfield's Merchants

VanArsdale continues to offer a line of shoes at a special price in order to get rid of them. They are of all makes and sizes and are a good shoe in every respect.

For fresh groceries, vegetables received daily, and a large line of fruits, R. W. Barnes, the Park avenue grocer, can supply you. It saves money to deal at Barnes'.

William H. Brower's Sons, the New York florists, have made a reputation for themselves in the metropolis. Orders may be left at the residence of John L. Brower, East Fifth street.

Pure confection has been pronounced healthful and an aid to indigestion. If you want this kind of candy you can find it at Campbell's store on West Front stret. He also sells pure ice cream.

At Hodge's pharmacy, in the Y. M. C. A. building, you get courteous treatment, standard medicines and pure preparations. In addition the price of all Hodge's articles are within the reach of all.

Fred Endress makes a specialty of buying all his meat and poutry only from experienced raisers. The result is easily seen when you compare his with that sold by other dealers. Endress delivers all orders free.

The producing of milk has reached that stage where the best methods must be employed else the health authorities take a hand. The care and cleanliness employed by William Lindsay & Son, Mounatin avenue, insures the best milk. You can have this kind by dropping a postal card to the firm.

Up the Hudson.

On August 7, 14, 21, 28 and September 4, the Pennsylvania Railroad Company will run its usual midsummer excursions on the "Upper Hudson," under personal escort. Special excursion tickets will be sold on those dates for regular trains arriving at Jersey City prior to 10:05 a. m., good to return on same day on any regular train leaving Jersey City after arrival of steamer.

A stop will be made at West Point, giving those who disembark an hour and a half at that point, and enabling them to view the United States Military Academy.

In order to insure an early return, no stop will be made at Newburgh, although the steamer will run to a point off that city and there turn.

Round-trip rates: Princeton, $2; New Brunswick, Metuchen and Perth Amboy, $1; Rahway, 80 cents; Elizabeth, 75 cents; Newark, 50 cents. Proportionate rates from other points.

7 28 oaw m to 9 4

Labor Day Excursion to Mauch Chunk, Glen Onoko and the Switchback, via the Lehigh Valley Railroad.

Special train will leave South Plainfield at 9:09 a. m. Fare for the round trip, adults $1.50; children 75 cents. Coupon tickets for ride over the Switchback, 50 cents additional, children 25 cents additional. Consult agents for further particulars.

8-20-5-e e d

Thanks to the Pup.

Smart Young Man—Good morning, Mr. Bullion.

Mr. Bullion (irascible old gent)—Um—ah—good morn—remarkable dog you have with you.

"Ya-as; Siberian bloodhound. Terribly savage; takes this ox chain to hold him. If anyone should look cross at me this dog would tear him to pieces. Yes, indeed! I'm going to have him killed. Too dangerous, you know."

"I should say so!"

"Ya-as; must do it in the interest of humanity, you know. By, the way, Mr. Bullion, your daughter has accepted me, and I have called to get your consent."

He got it.—London Answers.

An Insinuation.

It was a warm Sunday morning in church. Fans were fluttering, hymnals flopping, handkerchiefs mopping streaming faces; and the minister thought his audience a little lax in attention. Finally he led up to a rebuke for their lack of consideration for sacred and important things. Said he:

"People are prone to attend to the unimportant things of life."

And he gave a few examples to illustrate the idea. Presently he made his pertinent application.

"Now," said he, "you are attentive to your own comfort this morning, to the sinful neglect of the holy word. Take no thought for the heat," he said, dramatically, "for you may be dead tomorrow."—Detroit Free Press.

At No Time is Man Secure From Attacks

of such disorders of the stomach as cholera morbus, cramps and diarrhoea; but these complaints are common during the heated term, when it is dangerous to neglect them. Painkiller is a remedy that has never failed and the severest attacks have been cured by it. Avoid substitutes, there is but one Painkiller, Perry Davis'. 25c. and 50c.

CITY JOTTINGS.

—Out of an extra large consignment of peaches received this morning, Neuman Brothers have still a few choice lots in large and half size baskets. They will go at a special price.

PERSONAL.

Health Inspector Addis starts today on a vacation of two weeks, which has been well earned. He will leave this afternoon for Beverly, Mass., where his wife and daughter, Miss Jennie Addis, are visiting his other daughter, Mrs. Clarence Mundy. His family will return home with him.

Low Fare Excursion, via the Lehigh Valley Railroad.

Niagara Falls and return, $9; children half fare. Tickets sold August 29, 30 and 31, good to return September 2. Spend Labor Day at the Falls.

8 23 7

FLORISTS.

HARDY PLANTS

Grown in pots for immediate planting.—Hydrangeas, large plants in flower; Japanese Maples, six varieties; Azaleas Amoena, pink flower; Roses, twelve varieties; Crimson Rambler; Honeysuckles, Evergreen and Variegated Ampelopsis, Boston Ivy, Clematis, Casino, white.

STANLEY,
142 North avenue. Telephone, 1983.
Greenhouses, 1112 South av. Telephone, 1311.

-:-FLORIST-:-
WM. H. BROWER'S SONS,
946 Broadway, New York, between 22d and 23d Streets.
Orders received at the residence of JOHN L. BROWER, 127 East Fifth Street, corner Sycamore Street, Plainfield.

BASEBALL
—AT—
Scotch Plains
Saturday Afternoon, 3:30.
Great Game—Locals vs. Sydney
Brooklyn's crack team. Trolley direct to grounds

For Anything in Real Estate
call or write Ira L. LaRue, Plainfield, N. J.
"As well known as the town pump."

L. L. Manning & Son,
STEAM GRANITE WORKS,
Corner Central Avenue and West Front Street, opposite First Baptist church.

Townsend's Granite Works
Fourth and Richmond Sts.
Tel. Call 1884. Westfield Trolley Passes My Office

T. A. MOORE,
Undertaker and Embalmer,
OFFICE 508 WATCHUNG AVENUE.
RESIDENCE 503 LaGRANDE AVENUE.
Tel. 614. Office open day and night.

GEO. W. COLE,
UNDERTAKER AND EMBALMER.
200 W. Second St. Telephone 153.
Office open Day and Night.

ESTABLISHED 1872.
P. CASEY & SON,
UNDERTAKERS AND EMBALMERS.
Office: 16 Park Ave
Residence: 417 W. Third St. Tel. 1082
Office open Day and Night.

DIED.

SMITH—In this city, August 22, 1902, after a lingering illness, Annie Smith, wife of Adam Smith and daughter of Mrs. Monks.

Funeral services from her late residence, 448 West Second street, Monday, August 25, at 8:30 a. m. and from St. Mary's church at 9 a. m. where a requiem mass will be offered for the repose of her soul. Friends and relatives are respectfully invited to attend. Interment in St. Mary's cemetery.

WANTS AND OFFERS

WANTED—3 men; must be hustlers, reference required; good chance for advancement. Call or address, G. W. Bennington, Prak and North avenues, Plainfield, N. J. 8 19 3 o d

WANTED—Man to work on farm. Haye's Farm, Dunellen, N. J. 8 22 2

BUTCHER store for rent, with fixtures. 226 Richmond St. Foundry to let. Apply to Mrs. J. H. Kenyon, 138 Crescent Ave.

WANTED—A gentleman's wheel; good make; little used. Send name and lowest price to Special, care Press.

WANTED—Good white girl for general housework; reference required. Apply to Mrs. J. T. Scott, 543 West Seventh street.

WANTED—Cook and laundress; also a chambermaid; must be competent and well recommended. Apply at 745 Watchung Ave. 8 23 tf

24-INCH diamond frame for sale at great sacrifice; used only three weeks. W. K. Mackey, 325 Central Ave.

FOR SALE—Good road wagon and harness. 180 Somerset St.

BARGAIN—House, barn and lot No. 317 East Front street, to be sold quick at a bargain; some one to get an elegant home cheap; lot is 99 by 240 feet; house and barn in first-class condition; house contains 14 rooms, with all improvements. Apply Chas Bock, 250 East Second street, Walter L. Hetfield, 142 Park avenue, or to any real estate agent.

LOST—Lady's silver chatelaine watch. Please return to 540 West Front street.

MEN'S $8, $10 & $12 SUITS

REDUCED TO

$5.00

This is too good a thing to last long. If you want a $8.00, $10.00 or $12.00 Suit, excellent for late summer wear, for the utterly absurd price of $5.00, ACT AT ONCE! Only a peculiar course of events could bring about this sale, and we strained every nerve to make it a success. There are all styles and patterns, every suit made as it should be with every attention to fit, finish, fabric and fashion, and we warrant that every purchaser will be more than a satisfied customer, for he will be both surprised and delighted.

Great Reduction in Boys' Suits

That Were $2.50 to $4.00

MARKED DOWN TO $1.50 to $2.50.

This remarkable offering includes Boys' Double-breasted Two-piece Suits, Boys' Sailor Blouse Suits and Three-piece Vestee Suits, Boys' $1.00 and $1.50 Wash Suits reduced to - - - - - - - - - 43c

New York Clothing Co.,

M. WEINBERGER, Manager.

214 West Front Street, Plainfield, N. J.

WANTED—Pony or pair, with cart, harness, etc. Address, with price, Pony, care Press. 8 21 6

TO LET—322 East Fifth street, from Sept. 1, house 9 rooms, fully improved. Key at 326 East Fifth street. 8 20 tf

A LADY experienced in teaching would like to obtain private pupils; teaches the English branches and Latin. Address C. H., Press office. 8 22 6

WANTED—Good, competent nurse; also good cook and waitress. Mrs. Meissner's intelligence office, 432 Watchung Ave. 8 22 3

HOUSE to let; six rooms; city water. Inquire of J. C. Blimm, 263 East Third St 8 22 2

SEVERAL rooms, with first-class cuisine; terms reasonable. 1121 Putnam Ave. 8 18 12

PROPERTY sold, rented or exchanged. Fire insurance, fidelity bonds, plate glass and burglary insurance; mortgages at 5 per cent. 171 North Ave. Elston M. French. 12 20 tf

MONEY to loan on bond and mortgage. Charles L. Moffett, attorney, corner North and Park avenues. 5 9 tf

FIRST-CLASS help and first-class places at the Swedish Intelligence Office, 22 Somerset place. 8 23 tf

$8 WILL buy a Singer sewing machine, in good order. 143 East Front street. 8 21 3

WANTED—Butler, for private boarding house. 134 Crescent Ave. 8 21 4

WANTED—First-class chambermaid; also a laundress; steady place and good wages. McVey's Hotel. 8 22 2

WANTED—Everybody to know Prof. LeRoy, the sceintific palmist. He reads your life like an open page, tells you everything without asking a question. Helps those in trouble. Test readings 25 cents. Office 191 North Ave. Walk in, you are always welcome. 8 22 2

FARM WANTED—100-150 acres; lease term years; might buy; give full description, location, price, terms, or be ignored. Address Principals Only, care Press. 8 19 2 tu s

WANTED—Good farm to let near Plainfield or Westfield within reasonable distance of railway station or trolley; state rental and when ready to lease; will buy if suited. P. O. Box 486, Westfield, N. J.

FOR SALE—FINEST BUILDING LOTS IN PLAINFIELD ON WHICH TO BUILD HOMES; COSTING FROM THREE TO FIVE THOUSAND DOLLARS EACH. PARTICULARS OF CHAS. L. MOFFETT, ATTORNEY, CORNER PARK AND NORTH AVENUES. 7 26 tf

WANTED—Five strong boys, over 17 years, to work at plumbing trade. Apply 187 North Ave. 8 20 tf

BEFORE selling your furniture see LaTourette, 33 Somerset St. 8 20 6

HOUSES for sale, rent or exchanged; insurance placed in all branches; money to loan; appraisements made. Mulford, opposite depot. 2 1 tf

$22,000 to loan on Plainfield business property at 5 per cent interest; would divide it. Charles L. Moffett, attorney, corner Park and North Aves. 8 8 tf

LOANS NEGOTIATED. J. T. Vail, 177 North avenue. 1o 8 tf

SPECIALTY North Plainfield property; houses to rent from $20 month and upward; houses for sale from $1,000 and upward; insurance in best companies. Geo. F. Brown 94 Somerset St. Telephone 1541. 1 11 tf

FARMS for sale; real estate and insurance. Wm. H. Rogers, Washingtonville, N. J 4 10 tf

MONEY to loan in amounts to suit borrower. Reed & Coddington, 149 North Ave. 8 18 12

Executes Trusts of every description.

Receives Deposits Subject to Check.

Pays Interest balances of $200 or more.

Operates a Savings Department.

.... The ....
Plainfield Trust Company

OFFICERS:
O. T. WARING, President. HENRY A. McGEE, Vice-President.
A. V. HEELY, Vice-President. J. HERBERT CASE, Sec'y-Treas.

DIRECTORS:
ERNEST R. ACKERMAN, CHARLES J. FISK, FREDERICK GELLER, AUGUSTUS V. HEELY, EDWIN S. HOOLEY, FRANCIS deL. HYDE, JAMES W. JACKSON, EDWARD H. LADD, JR. CHARLES W. McCUTCHEN, HENRY A. McGEE, WALTER M. McGEE, GEORGE P. MELLICK, HARRY G. RUNKLE, ORVILLE T. WARING.

J. F. HUBBARD, Pres. JAS. T. CLOSSON, Vice-Pres. WM. F. ARNOLD, Cashier.

CITY NATIONAL BANK

Capital, $150,000 Surplus and Profits, $125,000

ACCOUNTS — Domestic Mercantile Personal Savings — SOLICITED

LETTERS OF CREDIT FOREIGN DRAFTS TRAVELLERS' CHEQUES

Safe Deposit Boxes..... .....Storage Vaults

INTEREST PAID ON SATISFACTORY DAILY BALANCES.

Specials for Today

Our 50c and 75c Madras Shirts, at - - 29c
Our 15c and 25c Silk Bow Neckties, at - 5c and 10c
Our 50c Overalls, in all colors and sizes, - 39c
Our 25c and 35c Underwear, - - - 15c
Our $1.50, $2.00 and $2.50 Ladies' Oxford Ties, 50c

We still have a big stock of Summer Clothing, Furnishings and Shoes on hand, which we are selling regardless of cost.

THE NEW YORK BARGAIN STORE

324 W. Front Street, Plainfield.

CYCLISTS' CALENDAR.
Sun Rises 5:20 a. m.
Sun Sets 6:44 p. m.
Bicycle lanterns must be lighted at 7:44 p. m.

THE DAILY PRESS.

THE WEATHER.
Fair tonight and Tuesday; stationary temperature.
Thermometer 70.

ESTABLISHED MAY 10, 1887 — PLAINFIELD, N. J., MONDAY, AUGUST 25, 1902. — TWO CENTS A COPY—$5 A YEAR.

EXCITING GAMES IN THE CITY LEAGUE

The Hopes Colts Not Frisky Enough for the Y. M. C. A. Aggregation Saturday.

THE SAFE WORKS WIN.

THE Y. M. C. A. TEAM NOW LEADS IN THE PENNANT RACE.

Safe Works Puts Up a Great Game, Defeating St. Marys by a Score of 8 to 2—Y. M. C. A. Wins, Gathers in Colts by the Score of 4 to 2.

STANDING IN CITY LEAGUE.

	Won	Lost	Pc.
Y. M. C. A.	7	4	.636
Hope Y. M. A.	6	5	.545
Safe Works	5	6	.455
St. Marys	4	7	.364

There's grief in the camp of the Hope Y. M. A. followers. It's all because of a crushing defeat administered by the doughty Y. M. C. A. team Saturday afternoon, when the West End colts had gone into the game filled with expectation of a glorious victory. A look of distress overspread Manager Cose's countenance at the early stage of the contest and when the game was over he appeared as one attending a funeral. The victors in this contest have now well nigh clinched the championship and Hope will have to do some mighty tall hustling to even tie them for first place. Contrasted with the gloom among the Hope rooters wast he joy in the colony of Safe Works' people. The latter aggregation severely punished the St. Mary nine and Manager Alex. Muir is strutting about with the "I told you so expression." Both contests were well attended and excitement ran high on several occasions.

Y. M. C. A. IN CLOVER.

Failure to connect with Dupee's delivery at critical points, deprived the Hope team of victory in its game with the Y. M. C. A., Saturday, and incidentally subdued the buzzing of the pennant bee in the Hope camp. Four widely scattered hits was all the Hope batsmen made and if a couple more could have been secured at odd times twice as many runs would have been tallied. On the other hand, the Y. M. C. A. men landed on the West End team's reserve pitcher, Rushmore, for eleven singles and one double. There were numerous fly outs and other retirements between them, however, and despite this number the association contingent made only four runs, while with one third the hits Hope sent two men over the plate.

Rushmore received support that could not be improved upon and by his own cool headedness kept the score down. In the first inning he was touched up by Moore and Barnes for two singles but both died on bases. In the second Egan reached first through Martin taking his grounder to retire Smith at second. He stole second and trotted home with the first run on C. Dupee's opportune single. In the third the association men were held down to one hit that brought nothing but in the third a double by Schoonmaker and a single by Egan sent the former across the plate. Two hits and a little fumbling in the sixth gave the Y. M. C. A. two more tallies and despite three more singles made in the remainder of the game they were unable to score further.

Up to the sixth the Hope people got nothing but ciphers, only three widely scattered hits being made in those innings. Rushmore made the first run by getting a free pass to first, a steal to second and crossing the plate through Montross' beauty double. Martin flied out, Shortman sacrificed to send Montross to third but a short grounder to Bolsterle made by Hartfelder, blasted Hopes chances for another run. The second run was made in the seventh by Munro who was hit and sent to first. He was given third by Barnes' bad throw to Egan and scored on Dally's single. Matters then assumed a roseate hue for Hope but it soon faded away. In the eighth and ninth, the Hope men went out in one, two, three order, not one of them reaching second. In the last inning Hartfelder flied out to Bolsterle, Munro was sent to first on balls only to let Moore make a double play by tagging him out on second after catching Gordon's fly.

The summary follows:

Y. M. C. A.

	R	BH	PO	A	E
Moore, 2b	0	1	2	3	0
Barnes, c	0	3	5	1	2
Bowman, rf	0	1	3	0	0
Bolsterli, ss	0	0	3	1	0
G. Dupee, p	1	2	1	5	0
Schoonmaker, 3b	2	2	0	3	0
Smith, cf	1	0	0	0	0
Egan, 1b	1	2	10	0	0
C. Dupee, lf	0	1	3	0	0
	4	12	27	13	2

HOPES.

	R	BH	PO	A	E
Overton, cf	0	0	0	0	0
Rushmore, p	1	1	0	6	1
Martin, ss	0	0	3	4	0
Montross, 2b	0	1	7	0	0
Shortman, lf	0	0	3	2	0
Hartfelder, c	0	1	3	1	1
Munro, 3b	1	1	0	1	2
Hewitt, rf	0	0	1	0	0
Gordon, rf	0	0	0	0	0
Dalley, 1b	0	1	6	0	0
	2	5	*23	14	4

*Bowman out for interfering with catcher.

Score by innings.

Y. M. C. A.	0	1	0	1	0	2	0	0	x—4
Hope	0	0	0	0	0	1	1	0	0—2

Stolen bases—Moore, Barnes, Egan, Rushmore. Two-base hits—Schoonmaker, Montross. Double plays—Shortman to Montross; Moore to Egan. Base on balls—Dupee, 3. Hit by pitched ball—Dupee, 2. Struck out—Dupee, 3; Rushmore, 3. Passed balls—Barnes, Hartfelder. Wild pitch—Rushmore.—Time of game—1:50. Umpires—Townley and Young. Scorer—Whiteside. Attendance—3,000.

SAFE WORKS ALERT.

Safe Works was sporting a keen baseball edge Saturday; St. Mary's was off somewhere in dreamland. That is the story of the game in a nutshell. The score, eight to two, in favor of Manager Muir's colts, is a mere incident.

An error by Crotty let in two runs in the third. Burns' single, Winn's muff of Mack's assist from Jackson's grounder, a drive into right field by Allen, which Barry should have had, but misjudged, got lost in the bushes, and gave Allen three bases, bringing in two runs in the fourth. Before the inning ended Allen scored on Cooney's safe hit. A fumble and two singles were responsible for two more tallies in the fifth. Burns, after making a double in the eighth, scored on Wilhelm's single.

Inability to connect with Tommy Burns' twists was another reason for St. Mary's defeat. Burns has been pitching such good ball of late according to baseball economics, he was scheduled to go up in the air Saturday, but his balloon ascension was postponed till some later date. Only six scatterd hits were made off his delivery and seven men slashed the atmosphere in trying to connect with his curious curves. At the bat Burns made two singles and a double.

The Safe Works fielders were all on their mettle too. Franklin made two difficult catches of hard flys out in centre field. Kaiser Wilhelm who ruled over right territory, gathered in everything that came his way. His Majesty showed up well with the stick. Cooney ran up in the bleacheries in the early part of the game and picked a difficult foul fly out of the crowd.

Catcher Allen was knocked unconscious by being struck by a ball in the second inning. He was taken over to the engine house and revived, and after thirty-five minutes delay returned and pluckily resumed play. Most favorably commented upon every side was the action of the St. Mary team in waiting for Allen, and generously offering to play the game at a later date, should he be unable to resume.

The summary follows:

SAFE WORKS.

	R	BH	PO	A	E
Enright, 2b	0	0	3	1	1
Siegfried, ss	0	0	0	1	0
Franklin, cf	1	0	2	0	0
Burns, p	3	3	1	7	1
Jackson, lf	1	1	1	0	0
Allen, c	1	1	7	2	0
Wilhelm, rf	0	3	2	0	0
Cooney, 3b	1	1	2	0	0
Symons, 1b	1	0	9	0	1
	8	9	27	11	3

ST. MARYS.

	R	BH	PO	A	E
Barry, rf	0	0	1	0	0
Taylor, lf	0	0	1	0	1
Lederer, cf	0	0	0	0	0
Winn, 1b	0	2	8	0	1
Mack, ss	2	1	1	3	0
Keene, c	0	1	4	5	1
Doyle, 2b	0	1	6	2	0
Crotty, 3b	0	1	3	3	3
Keefe, p	0	0	0	2	0
	2	6	24	15	6

Score by innings:

S. Works	0	0	2	3	2	0	0	1	x—8
St. Mary	0	0	0	0	0	0	1	0	1—2

Stolen bases—Wilhelm, Mack, Winn. Two-base hit—Burns. Three-base hit—Allen. Double plays—Burns to Allen to Enright; Crotty to Doyle to Winn. Bases on balls—Off Burns, 3; off Keefe, 1. Hit by pitched ball—Crotty. Struck out—By Burns, 7; by Keefe, 4. Passed ball—Keene. Time of game—2:15. Umpires—Brown and Melvin.

MISS POLLY VANCE FALLS FROM CAR

In Attempting to Get Off a Trolley Car She Loops-the-Loop.

LOADED WITH PACKAGES

THE WOMAN IS SAID TO LIVE AT SEBRING'S MILLS.

Struck Earth Broadside and Rolled—Bundles Scattered Everywhere—Is Now Nursing Scars and Bruises.

Mrs. Polly Vance, of Sebring's Mills, is very much at home today and the friends who are admitted within the precincts of her dainty boudoir come away strongly convinced that she looks more like a second hand furniture store than anything else. They can think of Polly's sadly deranged condition came to pass thuswise. As a good wife and dutiful mother she left the rural fastnesses of her happy home on Saturday evening and came to Plainfield to make sundry purchases for her liege lord and the bunch of little Vances.

Laden with many packages, among which was a box of zu-zus, proving conclusively that Polly wanted a cracker, she boarded the Bound Brook car at Dunellen at 8:15. Swiftly the trolley bore her from Dunellen's busy glamour out into the wilderness she calls her home sweet home. In time, believing that she had proceeded far enough into the recesses of the virgin forest, and confirmed her belief by a few simple astronomical calculations.

Polly gathered her little assortment of love tokens into her capacious arms, gave the conductor a sweet confiding look and stepped off the car into the night. Now the New Brunswick Traction Company pursues a measly short sighted policy and never insists on its conductors being mind readers. As a result of this woeful incapacity the car in question was prevailing at right merry speed when Polly felt she had had her money's worth. She struck old mother earth broadside and although a large and stately woman under ordinary conditions she showed surprising agility on this particular occasion. Her first move on terra firma was to double herself up into the letter O, loop-the-loop, and start in pursuit of the car. Over and over, a veritable human hoople, she rolled and except for the fact that she swerved slightly and became entangled in the tall grass, would have established a new road record for the half-mile.

Her zu zus became lost in the shuffle as did a pair of pants for little Johnnie, and some new side combs for Carrie, but Polly didn't seem to care much about trifles. With some difficulty she untied herself and limped home. Johnnie wore his patched trousers to Sunday-school yesterday, while Carrie's rat and pompadour are still things of the future.

Remember the Date.

Thursday is the last day on which Asbury Park and Ocean Grove can be visited this season at popular rates. The excursion of Warren chapel takes place on that day, and it promises to be one of the most successful of the season. The latter part of August is considered the best time to visit the shore, so don't miss this chance. The train leaves Plainfield at 8 o'clock and begins the return trip at 6 in the evening.

Lost a Finger.

Wm. Clarkson, of Orchard place, lost the index finger of his right hand by an accident at the Pond Tool Works Saturday. His machine started suddenly catching the member between two frames. The injury was treated at Muhlenberg Hospital.

Follow Me.

"Follow Me" was the subject of J. D. Grul's address in English in the German Reformed church on Craig place, last evening. Mr. Grul is very much liked by the members of the little church and he is doing a good work in his new field.

Off the Track.

The street railway sprinkling car ran off the track opposite Cooley's Sanitarium, Saturday evening. Traffic beyond that point was suspended for more than an hour.

Present Claims.

All bills against the city must be in the hands of the city clerk by Thursday night.

—Bartlett pears, of an extra quality, suitable for table or canning, 75 baskets at Neuman Brothers tomorrow.

FALLING TREE KILLS GIRL

Horrible Death of a Child Playing in the Woods at Fanwood Yesterday.

HER LIFE CRUSHED OUT

Thoughtless of the Woodchoppers—Little Sadie Meisner, Was the Victim—She Dies Almost Instantly—A Funeral Instead of a Birthday Party.

Carlessness on the part of woodcutters, may be assigned as the direct cause of the death of Sophie Meisner, the eleven-year-old daughter of Mr. and Mrs. Theodore Meisner, of Hunter avenue, Fanwood, whose life was crushed out, yesterday morning, beneath the branches of a falling chestnut tree. The huge trunk had been cut Satruday, and left just barely held up by the branches of another tree, so that it needed but a slight touch to send it crashing to the ground. Notwithstanding the fact that it was directly in the rear of the Meisner home and the spot was a favorite playground for the children, the tree was left to remain in this manner when the workmen ceased cutting. The mistake cost little Sophie her life.

Shortly after 9 o'clock, yesterday morning, Sophie and two smaller children of the family, started for the wood to spend an hour or two in play, and naturally, they were attracted by the inclined tree.

Totally unconscious of their peril they ran about it and it is supposed one of them must have jostled. The upper branches suddenly lost their hold in the other trees and without a moment's warning dropped directly on Sophie who was beneath it. When the trunk settled on the ground, she was pinned beneath it, with life extinct.

Mrs. Charles Krammer who lives in the vicinity, was attracted by the crash of the branches and cries of the frightened children and hastened to the spot. On learning the trouble she ran for help and brought several men to the spot, with whose help the tree was lifted from the body of the little victim.

It was taken to the house of the parents and Dr. Westcott was called. He could do nothing, however, as it needed but a glance to show that death had resulted almost instantaneously from a broken neck.

It was Sophie's intention to celebrate her eleventh birthday, Wednesday, but instead her funeral will take place on that day. The service will commence at 2:30.

INJURED ON TROLLEY.

New Brunswick Man Hit by Trolley Pole and Sustains a Fracture of the Shoulder Blade.

(Special to The Daily Press.)

New Brunswick, August 25—George Kelly, of Somerset street, this city, is detained at his home with a fractured shoulder blade and injuries to his head, the result of colliding with a trolley pole while crossing the Albany street bridge on a trolley car last evening about 6 o'clock. His injuries, however, are not of a serious nature and he will recover.

Kelly accompanied the New Brunswick baseball team to Riverside Park in the afternoon, where a game was played with the Raritan team. The home team won by a score of 9 to 7. The trolley car which brought the team and and its friends home was crowded to the limit and Kelly was obliged to stand on the side step. He got along all right until the Albany street bridge was reached and then he met with the accident as stated above.

Chalk Talk.

An unusually interesting service was held yesterday afternoon at the Netherwood Fresh Air Home, led by A. A. Lake, of Dunellen, who gave to a large audience a most helpful talk illustrated on the blaackboard by means of various colored chalk.

Stereopticon Entertainment.

George E. Hall, of Belvidere avenue, will give a stereoption entertainment at the Netherwood Fresh Air Home, tomorrow evening. A hearty invitation is extended to all to enjoy the affair.

Best of the Season.

The grocers are making every effort to take the largest crowd to Coney Island with them on Monday, Labor Day, that ever went out of Plainfield.

GOLF ATTRACTIONS ON LOCAL COURSES

Trophy Contests at Hillside Tennis and Golf Club and Park Golf Club.

STANDING AT PRESENT.

GLENNEY TIES PETERSON IN THE BOYS' CUP COMFETITION.

D. H. Barrows and W. L. Glenney Tie for Second Place in Golf Committee Cup Contest at Hillside—No Change at the Park Club.

As might be expected at such a season of the year, when it is customary for Plainfielders to enjoy their vacation, no special interest was attached to the play on the local golf courses Saturday. The Golf Committee cup contest was the feature on the Hillside Tennis and Golf Club's links, while the President's cup competition attracted attention at the Park Golf Club.

HILLSIDE CLUB.

In winning the first three points in the competition for the Boys' cup on the Hillside Tennis and Golf Club course, Saturday morning, W. T. Glenney is now tie with Arthur Peterson for first place with 18½ points. A. D. Beers and Gordon W. Abbott divided the second and third honors with 1½ points each. This gives Abbott a total of 15 points and places him in second position, while Beers has a total of 7 points.

The scores for the Boys' cup are as follows:

W. T. Glenney, 97, 10—87; A. D. Beers, 99, 10—89; Gordon W. Abbott, 99, 10—89.

The standing for the Boys' cup is as follows:

	Points.
Arthur Peterson	18½
W. T. Glenney	18½
Gordon Abbott	15
N. P. Rogers, Jr	10
A. D. Beers	7
Wickham Corwin	6½
Kerro Knox	6
J. T. Scott, Jr	4
Arthur L. Wills	3
H. Lapsley	1½
Charles C. Perkins	1

In the competition for the Golf Committee cup in the afternoon, C. Abbott won first honors, which gives him a total of 6½ points. W. L. Glenney finished second and has a total of 9½ points making him tie with Dudley Barrows for second position. Olaf Saugstad received the one remaining point, which gives him a total of 4 in all.

The scores for the Golf Committee cup are as follows:

	G	H	N
C. W. Abbott	87	10	77
W. L. Glenney	81	2	79
Olaf Saugstad	95	15	80
Robert Abbott	82	0	82
C. A. Stover	102	20	82
E. T. Newkirk	97	12	85
Carroll T. Runyon	102	15	87

The standing for the Golf Committee cup is as follows:

	Points.
E. T. Newkirk	10½
D. H. Barrows	9½
W. L. Glenney	9½
Robert Abbott	9
H. F. Baker	8½
Walter Peterson	6½
C. W. Abbott	6½
Howard deP. Wright	5½
Dr. W. R. Richards	4½
Frank O. Reinhart	4½
Evarts Tracy	4
Olaf Saugstad	4
F. A. Clark	3½
Charles Stover	3
Thomas R. Boskerck	3
Morris J. Dumont	2½
G. H. Squires	2
R. F. Murray	2
D. H. Rowland	2
C. S. Halstead	1½
Howard C. Tracy	1
H. D. Hibbard	1
S. A. Cruikshank	1
F. C. Talmadge	1
B. VanD. Hedges	½

PARK GOLF CLUB.

Although quite a number of golfers of both sexes were on the Park Golf Club course, Saturday afternoon, but a half dozen scores were turned in for the President's cup. The course was at its best, and the contestants enjoyed an ideal afternoon. The honors went to H. C. Wells, W. R. Faber and H. Studdiford, but the play did not affect the leaders.

The scores for the President's cup are as follows:

	G	H	N
H. C. Wells	106	25	81
W. R. Faber	113	21	92
H. Studdiford	123	29	94
S. St. J. McCutchen	110	13	97
H. G. Phillips	124	27	97
Nelson A. Miller	132	30	102

The standing for the President's cup is:

	Points.
Charles B. Morse	13
S. St. J. McCutchen	11
Dr. A. W. Anderson	6
Roberts De S. Newhall	5¾
Charles L. Nichols	5½
William R. Faber	5½
Henry C. Wells	5½
Charles W. McCutchen	5
Frank Rogers	5
W. de La R. Anderson	5
J. O. McKelvey	5
William R. Richards	4
E. Maxwell Honeyman	3
Leslie W. Hallock	3
H. G. Phillips	3
Rev. C. L. Goodrich	3
Arthur H. Serrell	2
Douglass K. Brown	2
Allan B. Laing	2
Samuel Townsend	1
Morgan T. Townsend	1
J. C. Barcalow	1
Nelson A. Miller	1
H. D. Hibbard	1
Joseph L. Myers	1
H. Studdiford	1
J. H. Howell	¾
Gus W. Faber	¾
H. S. Rogers	¾
Charles E. Murray	½

MRS. M. R. SHAFFER DEAD

THE WIDOW OF CHAUNCEY SHAFFER PASSES AWAY.

Was Prominent in Woman's Christian Temperance Union Affairs—Funeral at Bound Brook.

The death of Mrs. Maria R. Shaffer, widow of Chauncey Shaffer, occurred at the home of her grandson, Chauncey M. Burt, of West Seventh street, Saturday afternoon. She had been ill about three days with peritonitis.

Mrs. Shaffer was in her eighty-first year and had resided in this city for the past five years. She was greatly interested in the Monroe Avenue church and was a faithful member. Her husband was a prominent Metropolitan lawyer and was very well known in Plainfield. He was an advocate of temperance and Mrs. Shaffer did much to advance the cause of the W. C. T. U. She is survived by eight grandchildren, most of whom live in this city.

The funeral will be held from Mr. Burt's residence this afternoon at 3:30. Interment will be at Bound Brook.

SON PREACHED.

Rev. W. R. Hart Occupies Pulpit of Trinity Reformed Church in Place of His Father, Rev. John Hart.

Rev. John Hart, of Neshanic, who was engaged to occupy Dr. Schenck's pulpit yesterday morning in Trinity Reformed church, was unable to fill the engagement and his son, Rev. William Reese Hart, who has recently accepted a charge in the Reformed church at West Farms, the Bronx, N. Y., was sent to fill his father's engagement. The young divine was only recently licensed to preach, in June, but he gives evidence of making his mark as a pulpit orator as he adds years to his life.

BADLY SCALDED.

Trolley Car Motorman Seriously Injured in in Westfield—His Face and Side Burned.

Stephen Hartman, motorman of car No. 84, of the Elizabeth-Plainfield line, was painfully scalded, yesterday morning. As his car was passing beneath New Jersey Central bridge at Westfield, an engine discharged a volume of hot water, part of which fell on Hartman. His face and side were badly burned.

Irvine's Talk.

An attendance of 150 men heard Alex F. Irvine, of New Haven, give one of his apt talks at the Y. M. C. A. meeting yesterday afternoon. The meeting was in charge of Joseph W. Gavett. Mr. Irvine will speak again at Sunday's meeting.

A Junior Besler.

Mrs. W. G. Besler has presented a son to her husband. The youngster was born Friday and the friends of the popular railroader wish that some day he may become as competent a general manager as his father.

Foot Crushed by Shaft.

While lifting a piece of heavy shafting at the Pond Tool Works Saturday, Lewis Hall crushed his foot by letting the mass fall. He was assisted to his home, where a physician dressed the wound.

FARMER DREW PISTOL, FELLED TO GROUND

John Reidy, in a Dangerous Mood, Because of a Trolley Accident.

MOTORMAN TOO QUICK.

THE INJURED MAN IS NOT IN A VERY SERIOUS CONDITION.

Wagon Demolished, Horse Slightly Injured, But Reidy Escapes to Receive Wound Later—Trolley Company May Prefer Charges.

Following the smashing of his buggy by a Middlesex and Somerset trolley car at Conover's corner, Saturday night, Thomas Reidy, a farmer, of West Dunellen drew a pistol on the motorman and it is said threatened his life. He received in return a crack on the head with the controller handle which gave him a scalp wound and necessitated the services of Dr. Brakeley.

Reidy started for Bound Brook early Saturday evening, driving in a buggy and it is alleged, barely able to do so on account of intoxication. The motorman of the car claims that the accident which happened at 8:30 p. m., was due to Reidy's carelessness. The rig was struck and the horse was carried for some distance on the fender, but strangely escaped serious injury. Reidy also escaped.

He walked home after the accident, but evidently brooded over the fancied wrong the motorman had done him, to such an extent, that he procured a revolver and started for the trolley track. He remained some time and on starting for home boarded a trolley car. Reidy immediately began bickering with the motorman and finally drew the revolver and it is said threatened to shoot him. Before he could follow up his threat the quick witted trolley man snatched his lever up and took all the fight out of Reidy with one stunning blow. It was thought at first the man was badly injured and he was hurried home as fast as possible. Dr. Brakeley's examination showed that he was not seriously hurt.

It is said that the trolley officials will prefer charges against Reidy, although as yet nothing has been done.

MRS. VILAS DEAD.

Former Plainfielder Passes Away in Newark After a Short Illness—She Leaves a Husband.

Word was received in Plainfield this morning of the death of Mrs. Willard A. Vilas, formerly of West Fourth street, but lately of 66 Kearney avenue, Newark. Her illness began with a severe attack of cholrea morbus several days ago. She leaves a husband.

JACOBS THERE.

Evangelist Conducts Interesting Service at Westfield Fresh Air Camp Yesterday.

At the services at the Westfield Fresh Air Camp yesterday afternoon F. H. Jacobs, the singing evangelist, was present and had charge. Assisting Mr Jacobs yesterday was a chorus of one hundred voices.

Mrs. Williams Dead.

Following a long illness from a chronic complaint, Mrs. William H. Williams, of East Sixth street, passed away at her home Saturday. She was fifty-six years old and leaves one daughter by a former marriage. The funeral will be held from her late residence, this evening, at 7:30. Interment will be made at Highland Falls, N. Y.

Stranger Than Fiction.

A party of eighteen Plainfield disciples of Izaak Walton in charge of John Wierenga, of Randolph road, journeyed to Perth Amboy Saturday night in quest of members of the finny tribe. They returned home with a total catch of three weakfish, which were given to Wierenga.

St. P. A. Excursion.

An opportunity is given the people of Plainfield to enjoy an outing with St. Patrick's Alliance on its second annual excursion to Orange Grove, L. I., Labor Day, September 1. The boats will leave Chancellor dock, foot of Livingston street, Elizabethport, at 9:30 o'clock sharp.

Picnic Tomorrow.

The German Reformed church will hold tomorrow both afternoon and evening, its annual picnic in the grove on Debele's farm, Rock avenue. The grounds can best be reached by way of Clinton avenue. No admission fee will be charged.

"Let the GOLD DUST twins do your work."

More clothes are rubbed out than worn out.

GOLD DUST

will spare your back and save your clothes. Better and far more economical than soap and other Washing Powders.

Made only by THE N. K. FAIRBANK COMPANY, Chicago. New York. Boston. St. Louis.

Makers of OVAL FAIRY SOAP.

NEW JERSEY OWNS BATH TUB OF U. S.

Remarkable Growth of Summer Resorts Along the Coasts of This State.

DEVELOPED RECENTLY.

SKETCHES OF THE VARIOUS WELL-KNOWN SEASIDE COMMUNITIES.

Coast Property a Century Ago Not Worth $40,000, Now Valued at $100,000,000 — More Hotels Than Along Rest of the Coast.

There are not many Plainfield people who now daily make their pilgrimage to Elberon, Allenhurst, Asbury Park and Spring Lake for some ozone and a bath who know that their's is an ancient and honorable custom, that they are really following in the footsteps of the native Indians, who preceded this comfortable civilization. The New Jersey red man took more than one bath a year, and he did so because he discovered that for good convenient bathing the Jersey coast excelled all others and he was not slow to appreciate a good thing. The difference between now and then is that the Indian carried no commuter's card and worked his way through narrow paths to the short and "put up" in an improvised habitation of skin and brush, while the white man puts up many hundreds of dollars for cottage and hotel bills.

It may not be generally known by the Plainfield contingent who rush down by the sea that so far as history goes it was the quiet Quaker folks of Philadelphia that developed the New Jersey seashore coast, particularly the upper end where residents of this city are mostly found. The development was gradual until twenty-five years ago when the spurt began and now continues.

New Jersey has a right to claim that it possesses the bath tub of the United States, meaning her alomst continuous line of seashore resorts, old and new, which stretch from Sandy Hook to Cape May. There are fifty-four resorts in a stretch of ninety miles; many of them are contiguous. A statistician, who has given much time to the development of the New Jersey coast, ventures the statement that there are more hotels and cottages, places of amusement and safe bathing along the New Jersey coast than all the rest of the ocean front, and that it has a larger summer population than any other place devoted to summer pleasure. Real estate on the Jersey coast has been estimated in value at one hundred millions and that pleasure seekers during the season leave in the cash drawer of the grateful bonifaces upwards of forty millions of dollars. Some of this goes to hear the band play and for the jolly amusements of the aerial railroad and "ye old mill pond" kind.

The remarkable increase in the valuation of seashore property can be traced through the State reports and the New Jersey coast has become what it is within twenty years. The mushroom growth of many of the new resorts is not any more interesting than the story of how Jersey became a nation's great bath tub, and particularly how the white man followed the trails of the original Indian nations to secure a bath in the briny deep and camp within reach of the Ozonic breezes.

Old Father Neptune has had lots of fun with the New Jersey coast line, and in days gone by, he became so capricious and moody that map makers were not only confused, but it looked as if there would be no seashore left, so frequently did he change the coast line. There are maps now in the New Jersey State House, which show that at Long Branch more than a mile of the bluff and beach has been torn away in about one hundred years and that the United States Government was kept busy protecting the light houses at Barnegat City and Atlantic City. Nearly every resort along the Jersey coast has had its experience with the changing beach front, but at one place were the pranks of Neptune so noticeable and costly as at Long Branch and Atlantic City, but modern engineering feats have arrested the mischief.

Long Branch is without doubt the oldest resort on the coast. The Indians used it early for a bathing ground. It was settled by fishermen, and land was worth twenty shillings an acre in 1734. There was an Indian path from Philadelphia to Burlington, from Burlington across New Jersey to the Shrewsbury, and this was responsible for the establishing of a road which settlers in Philadelphia followed to the shore for fishing and bathing.

After Long Branch in age comes Long Beach and Tucker Beach, better recognized as Barnegat and Tuckerton. Here was great fishing. The fishermen would take the sea food to Philadelphia and bring back, in fish-scented, duck-covered springless wagons a group of summer boarders, who would rough it, or take pot luck at the fisherman's cabin. Old advertisements show that what were called "modern" hotels were erected in the last century. Long Beach is now still a favorite resort for those who do not care for style, but prefer plenty of sport. Beach Haven is distinctively a Philadlephia colony, while Barnegat City draws from all parts. There are near it several Philadelphia and New York clubs.

Cape May opened its gates to the summer boarder in 1810, and the visitors continued to arrive until 1863 by stage or vessel. The town was famous in 1858, as a great resort for southern aristocracy, and noted for its fine bathing grounds and Cape May diamonds. It is a picturesque place, because it is an old village, with plenty of green and quaint streets. In 1869, after the opening of the West Jersey Railroad, the largest hotel on the coast was erected at a cost of $600,000 and named after Commodore Stockton. It is still the pride of Cape May. President Harrison made Cape May his summer home in 1889 and 1890, a $10,000 cottage being given to him.

The twin cities by the sea, Asbury Park and Ocean Grove, have a cosmopolitan summer population, and while they have been practically a merged seashore resort, there is now a spirit of unrest, and the former, getting gayer, is breaking away from the latter because its religious tendency is becoming stronger. Founder Bradley's followers want more privileges, and they are looking forward to a day of emancipation.

The story of the establishment of Ocean Grove as a religious camp-meeting is well known. The resort is unique bceause of its restriction as to bathing, driving and the conduct of the visitors. It has been preeminently successful along the lines on which it was started, and the recent failure of an attempt to compel it to let down its bars for an ocean front boulevard indicates that it has an airtight charter that even the Legislature must respect.

Asbury Park is an example of what one man can do. James A. Bradley has improved somewhat on Ocean Grove. He was one of the original charter members of that organization. Both towns came into existence in 1869 and 1870.

The future of the New Jersey seashore coast, based on what has already been accomplished and what is proposed, is a continuous line of resorts, nearly connected by trolley by a direct line along the ocean front, with a boulevard from Atlantic Highland to Atlantic City, and later on down to Cape May point. A line of steamers from New York to Atlantic City has been under consideration for several years. The principal charm of the coast is its diversity of attraction. While seashore resorts are all alike, those along the New Jersey coast all possess distinctive characteristics.

An estimate haas been made that the seashore property at the beginning of the nineteenth century was not worth $40,000. This property on which values could be placed was located in Long Branch. At the close of the war the few resorts that had developed did not represent $10,000,000 actually devoted to the use of the seashore traffic. This valuation was confined to Cape May, Long Branch and Atlantic City.

The official valuation now is $65,000,000 for seashore property, but it is admitted that the assessment is low, as a rule, and that the actual value is at least $100,000,000, because hotels are going up so rapidly that it is impossible for the State Board of Taxation to keep track of them, and on that account, an estimate.

His Sight Threatened.

"While picnicking last month my 11-year-old boy was poisoned by some weed or plant," says W. H. Dibble, of Sioux City, Ia. "He rubbed the poison off his hands into his eyes and for a while we were afraid he would lose his sight. Finally a neighbor recommended DeWitt's Witch Hazel Salve. The first application helped him and in a few days he was as well as ever." For skin diseases, cuts, burns, scalds, wounds, insect bites, DeWitt's Witch Hazel Salve is sure cure. Relieves piles at once. Beware of counterfeits. L. W. Randolph.

—OYSTERS—
R IN SEASON

Our first shipment of deep sea Rockaways due here on Tuesday. Also Blue Points on the half shell. The largest variety of Seafood in Plainfield. Shipments received direct daily.

Rogers & Co.
232 West Second Street.

I. H. BOEHM,
109-111-113 West Front Street.

Special AUGUST Bargains
TO REDUCE STOCK.

White Lawn Shirt Waists, trimmed with insertion and nicely tucked, regular price 1.00; special 89c

White Lawn Shirt Waists, fine quality, tucked and trimmed with fine embroidery, regular price 1.65; special 1.25

Extra fine quality White Lawn Shirt Waists, very prettily trimmed and extra well-made, regular price 1.75 and 1.98; special 1.49

Mercerized Gingham Shirt Waists, regular price 1.00 and 1.25; special 79c

Ladies' Wrappers, made of extra fine quality percale, in light colors, value 1.00 and 1.25. special 79c

Ladies' Percale Wrappers, in navy blue, value 1.00; special 69c

AUGUST
TROUSER SALE.

Every pair of pants in our stock we will sell at a sacrifice of about ½ original price. Trousers for everybody, every size and every kind.

The man who purchases a pair of trousers now will return for another as long as he has legs to wear trousers on.

A complete line of Furnishing Goods and Hats.

Werner's Clothing House, 206 West Front St.

EVERYONE visiting Newark should try our new Summer Drink—

PING PONG PUNCH

only to be had at Walsh's three soda counters— 5c a glass.

R. Walsh & Co { Three Newark Stores } 157 Market St. 151 Market St. 683 Broad St.

PUTNAM & DEGRAW.
Agents for MAY MANTON'S PATTERNS.

Men's Pleated Front Shirts, white and colored, each 1.00
Men's Hose, drop stitch, black and blue, pair - 12c
Monogram Half-Hose, black or tan, 2 pair - 25c
Men's and Boys' Leather Belts at - 18c, 25c & 50c

—STRAW HATS—
ROUGH, FINE FRENCH PALMS, WEST INDIA PANAMA and others. Also FINE LINE SUMMER SHIRTS.

JAS. R. BLAIR, 205 Park Ave.

CANDY at CAMPBELL'S,
112 WEST FRONT STREET. Thursday and Saturday Specials

We have a superior Chocolate Cream, 19c lb. Ice Cream and Soda Water. We take special pains with our Peanut Brittle, 8c. You can get a nice box of Candy for 25c. We make our own candies upstairs according to purest and finest recipes.

Fowler's Candy

Is second to none for purity. Everything made on the premises, which are open for inspection. No glucose goods made or sold.

Fowler's Ice Cream and Soda Water have given satisfaction wherever used. The latest ice cold drinks are to be had at Fowler's, 131 East Front St. Thankful for past patronage I solicit a continuance of the same. Telephone 1005.

AMENDMENTS TO THE CONSTITUTION OF NEW JERSEY, PROPOSED BY THE LEGISLATURE OF 1902.

Be it resolved by the Senate (the House of Assembly concurring) that the following amendments to the constitution of this state be, and the same are hereby proposed, and when the same shall be agreed to by a majority of members elected to the Senate and House of Assembly, the said amendments shall be entered on their journals, with the yeas and nays taken thereon, and referred to the legislature next to be chosen, and shall be published for three months previous to the first Tuesday after the first Monday of November next (being the fourth day of said month), in at least one newspaper of each county, if any be published therein, the said newspapers to be designated by the president of the Senate, the speaker of the House of Assembly and the secretary of state.

ARTICLE V.

Executive.

1. Insert in lieu of paragraph 10, a new paragraph, as follows:

10. The governor, or person administering the government, the chancellor and the attorney-general, or two of them of whom the governor, or person administering the government, shall be one, may remit fines and forfeitures and grant pardons, after conviction, in all cases except impeachment.

ARTICLE VI.

Judiciary.

1. Insert in lieu of Section II, a new section, as follows:

1. The court of errors and appeals shall consist of a chief judge and four associate judges, or any four of them.

2. In case any judge of said court shall be disqualified to sit in any cause, or shall be unable for the time being to discharge the duties of his office, whereby the whole number of judges capable of sitting shall be reduced below four, the governor shall designate a justice of the supreme court, the chancellor or a vice-chancellor, to discharge such duties until the disqualification or inability shall cease.

3. The secretary of state shall be the clerk or this court.

4. When a writ of error shall be brought, any judicial opinion in the cause, in favor of or against any error complained of, shall be assigned to the court in writing; when an appear shall be taken from an order or decree of the court of chancery, the chancellor or vice-chancellor making such decree or order shall inform the court in writing of his reasons therefor.

5. The jurisdiction heretofore exercised by the supreme court by writ of error shall be exclusively vested in the court of errors and appeals; but any writ of error pending in the supreme court at the time of the adoption of this amendment shall be proceeded upon as if no change had taken place.

Section IV.

1. Insert in lieu of paragraph 1, a new paragraph, as follows:

1. The court of chancery shall consist of a chancellor and such number of vice-chancellors as shall be provided by law, each of whom may exercise the jurisdiction of the court; the court shall make rules governing the hearing of causes and the practice of the court, where the same is not regulated by statute.

Section V.

1. At the end of paragraph 1, add the following:

The court may sit in divisions at the same or different times and places.

Strike out paragraph 3.

Section VI.

1. Insert in lieu of paragraphs 1 and 2, the following:

The court of common pleas shall be constituted and held in each county in such manner as may be provided by law.

ARTICLE VII.

Civil Officers.

Section II.

1. Insert in lieu of paragraph 1, a new paragraph, as follows:

1. Judges of the court of errors and appeals, justices of the supreme court, the chancellor, the vice-chancellors and the judges of the circuit court and of the court of common pleas shall be nominateu by the governor and appointed by him with the advice and consent of the Senate; all persons now holding any office in this paragraph named, except the judges of the court of errors and appeals as heretofore existing, shall continue in the exercise of the duties of their respective offices according to their respective commissions or appointments; the judges of the court of errors and appeals, except those first appointed; the justices of the supreme court, the chancellor and the vice-chancellors shall hold their offices for the term of seven years, and shall, at stated times, receive for their services a compensation which shall not be diminished during the term of their appointment; and they shall hold no other office under the government of this state or the United States; the judges of the court of errors and appeals first appointed shall be appointed one for three years, two for five years and two for seven years; judges of the court of common pleas shall hold their offices for the term of five years.

Strike out paragraph 2.

HOTEL
NETHERWOOD
NOW
OPEN.

FOSS & JETTER,
MODEL SEAFOOD MARKET,
106 PARK AVENUE. Tel. 632.

Largest receivers of deep sea fish in Plainfield.

Codfish, Fancy Striped Bass, Fancy Mackerel, Sea Bass, Blue Fish, Halibut, Weak Fish, Salmon, Haddock, Flounders, Snapper Blue.

All Fish Guaranteed Strictly Fresh from Nets

PRESS WANT ADS PAY.

THE BARTHOLIN CASE.

Important Developments In Chicago's Murder Mystery.

CHICAGO, Aug. 25.—Whether or not the exhuming of the remains buried in Calvary cemetery as the body of Minnie Mitchell shall develop that the missing girl's family was correct in accepting the body as that of their missing daughter the police have secured ample evidence to indicate that some young woman was lured into the basement of the Bartholin house on the Wednesday night that William Bartholin and his sweetheart vanished from sight.

An important witness, whose name will not be made public for the present, has been found. He is a business man whose home is not far from the Bartholin house.

According to this witness, he alighted from a Forty-third street car shortly after 9 o'clock, an hour after Minnie Mitchell and her lover bade adieu to the Mitchell family on the steps of the house at 604 Forty-fourth street.

He walked along Calumet avenue, and his walk led him past the Bartholin home. As he went by he noticed a woman apparently quite young standing on the grass plot in front of the building. The pedestrian had gone beyond the Bartholin residence when he heard a man's voice, and, looking back, he could just discern a figure outlined against the staircase leading to the basement which two weeks ago gave up Mrs. Bartholin's body. The man on the steps, who is assumed to have been William Bartholin, said something that could not be heard, and the girl responded, asking why the first speaker wanted her to go into the "filthy" basement. Turning back again when he had progressed some distance in his walk, the pedestrian caught a glimpse of the woman descending into the basement.

The police have found a canvass overshoe covered with blood in the Bartholin house. Its size precludes it having belonged to Mrs. Bartholin, but it has not been identified as belonging to Minnie Mitchell.

BASEBALL SCORES.

Games Played Yesterday In the National League.

NATIONAL LEAGUE.

At St. Louis—

St. Louis	0	0	0	0	0	0	2	0	1	1—4
New York	0	1	0	0	0	1	0	0	0	1—3

Hits—St. Louis, 12; New York, 10. Errors—St. Louis, 3; New York, 1. Batteries—O'Neill and Ryan; Cronin and Bowerman.

At Cincinnati—

Cincinnati	0	0	1	0	1	2	0	0	2	—6
Pittsburg	0	0	0	0	0	2	5	1	0	—8

Hits—Cincinnati, 12; Pittsburg, 11. Errors—Cincinnati, 5; Pittsburg, 4. Batteries—Phillips and Maloney; Phillippi and Zimmer.

Second game—

Cincinnati	0	0	9	0	0	0	0	0	0	—9
Pittsburg	1	0	0	2	0	0	1	0	1	—4

Hits—Cincinnati, 12; Pittsburg, 13. Errors—Cincinnati, 0; Pittsburg, 2. Batteries—Poole and Bergen; Cushman, Hopkins and Zimmer.

At Chicago—

Chicago	0	0	0	0	0	2	0	0	0	—2
Brooklyn	2	3	0	0	0	0	0	0	1	—7

Hits—Chicago, 3; Brooklyn, 12. Errors—Chicago, 4; Brooklyn, 1. Batteries—Rhodes, Lundgren and Kling; Newton and Wall.

Second game—

Chicago	0	1	0	3	1	1	2	0	0	—8
Brooklyn	2	0	0	1	2	0	0	0	0	—5

Hits—Chicago, 11; Brooklyn, 7. Errors—Chicago, 6; Brooklyn, 7. Batteries—Taylor, Williams and Kling; Donovan and Wall.

TABLE OF PERCENTAGES.

	W.	L.	P.C.
Pittsburg	77	27	.740
Brooklyn	60	50	.545
Boston	53	48	.525
Chicago	53	53	.500
Cincinnati	50	55	.476
St. Louis	48	58	.453
Philadelphia	42	62	.404
New York	37	67	.356

Sunken Safe Saved.

PORT HENRY, N. Y., Aug. 25.—United States Commissioner John Corbin of Plattsburg and a diver found an express safe that was lost in Lake Champlain a few miles above this point seven years ago last December in a wreck in which the express and mail cars were overturned into the lake. The safe when found contained about $120 in money, together with a number of other valuables. The diver, who was the same one that fruitlessly searched the lake at the time of the accident, states that the bottom of the lake is strewn with trunks and satchels which were in the baggage car when it was derailed.

Sultan Comes to Time.

CONSTANTINOPLE, Aug. 25.—An imperial order has been issued commanding that all the demands made by the United States upon Turkey be carried out, and the relations between the porte and the United States legation here have resumed their normal condition. United States Minister Leishman and Robert S. McCormick, United States embassador at Vienna, were present at the selamlik.

Quiet In Anthracite Region.

SHENANDOAH, Pa., Aug. 25.—Reports received at brigade headquarters show the entire anthracite coalfield to be very quiet. Brigadier General Gobin said that a settlement of the strike appears to him to be as far off as when he arrived here nearly four weeks ago. The troops will in all probability remain here until the strike comes to an end.

CONDENSED DISPATCHES.

Clarence A. Plank, police judge of Springfield, O., committed suicide.

General J. J. Dickinson, one of the most notable ex-Confederates, died at his home in Ocala, Fla., aged eighty-three years.

The new first class battleship Maine on the Cape Ann trial course made an average of 18.3 knots for four hours of continuous steaming.

Dan Patch paced a mile in 2:00¼ at Readville, Mass., beating his own record half a second, but failing to lower Star Pointer's figure of 1:59¼.

Bobby Walthour defeated Harry Elkes at Revere, Mass., in a twenty-five mile motor paced race and established a new world's record from the first to the twenty-fifth mile. The time for the twenty-five miles was 35m. 11 1-5s. The previous record was 35m. 19 4-5s.

AMBUSHED IN LUZON

Constabulary Has Hot Fight With Ladrones.

TAFT RESUMES THE GOVERNORSHIP

Commissioner Wright Coming Home. Civil Governor Testifies as to Loyalty of Ex-Insurgents Now In Office.

MANILA, Aug. 25.—Ten members of the native constabulary have been ambushed at a point near Magdalena, in the province of Sorsogon, Luzon, by a band of sixty ladrones. The latter were armed with rifles and bolos, and a desperate fight at close range took place. One member of the constabulary was killed, two were wounded and three were captured. Seventy constables have taken the field in pursuit of the ladrones.

GOVERNOR TAFT.

Governor Taft has resumed the governorship of the archipelago, relieving Luke E. Wright, who has been acting governor during Judge Taft's absence. Commissioner Wright is preparing to visit the United States.

The defense in the Freedom sedition case has called Governor Taft as a witness to show that many former insurgent leaders who were guilty of various offenses not recognized by the laws of war have been appointed to civil positions. Governor Taft gave testimony to the effect that many such former insurgents had been appointed, but that they had proved honest, straightforward and earnest. He said that some of them had been guilty of murder from American standards, but that from their own standards they undoubtedly believed their conduct of the war to have been legitimate. Governor Taft said that he had found these appointees to be loyal and that they were not chosen because they happened to be insurgent generals, but because they were men of influence among their own people. He said the experience of the civil authorities with these men had been most satisfactory.

Mrs. Chaffee, wife of General Chaffee, who has been seriously ill for the past week, is now improving and is out of all danger.

Official cholera statistics show a total up to date of 25,664 cases and 18,040 deaths. The actual number of cases and deaths is greatly in excess of the official reports. In some of the provinces of Luzon the cholera situation is bad, 414 cases and 317 deaths being reported from the province of Ilocos Norte last Saturday.

General Sigel's Funeral.

NEW YORK, Aug. 25.—Simple and unostentatious was the funeral of General Franz Sigel. Surrounding the flag covered coffin wherein lay the dead general attired in the well worn uniform he used during the war stood the few surviving comrades who had fought shoulder to shoulder with the veteran in wars in two hemispheres. Some of these spoke simple eulogies, and then the body was carried to its last resting place in Woodlawn cemetery, followed by a long and ragged line of scarred and crippled veterans bearing with them tattered flags. Conspicuous among those who paid tribute to the memory of General Sigel was Carl Schurz, his comrade in arms, first in the great uprising which swept Europe in 1848 and later in the civil war. For three hours the body lay in state, and during that time at least 10,000 persons filed past.

Verdict In Sharp Killing.

TAMAQUA, Pa., Aug. 25.—The coroner's jury selected for the purpose of placing the responsibility for the killing of Patrick Sharp at Nesquehoning has rendered the following verdict: "That Patrick Sharp came to his death by the malicious act of either Harry McElmoyle or William Ronemus, and in view of the evidence adduced we advise that both the said Harry McElmoyle and William Ronemus be held for trial."

Survivor of Big Horn Dead.

GUTHRIE, Okla., Aug. 25.—Old Bull, an Omaha Indian chief, who was a survivor of the wars waged against the Indians by General Custer, is dead at the Arapahoe Indian agency at Coly, Okla. He was in the Custer battle at the Little Big Horn in 1876 and afterward entered the regular army, serving until retired on account of age.

Archduchess Marguerite Dead.

BERLIN, Aug. 25.—Archduchess Marguerite Sophie of Austria, wife of Albert, duke of Wurttemburg, has died at Gmunden, Austria, as the result of an operation for appendicitis. She was born in 1870.

Princess Henry Has Measles.

BERLIN, Aug. 25.—Princess Henry of Prussia is suffering from a mild attack of measles at Kiel.

PILLSBURY CAUGHT.

Higginson's Fleet Surrounds Hostile Ships.

END OF THE NAVAL WAR GAME.

After Four Days and Nights of Sleepless Watching White Commander Could Not Get Through Blue's Defense.

ROCKPORT, Mass., Aug. 25.—The naval search problem on the New England coast was terminated at an early hour by the signal "Surrender, demand and unconditional" from Rear Admiral Higginson's flagship and the reply, "Accept surrender," from the fore truck of the Prairie, Commander Pillsbury's flagship. The battle between the blue, or defending, squadron and the white, or attacking, squadron was thus quickly ended eight miles south of Thatcher's island. The enemy had most signally failed to make a harbor having for its objective Salem. A preponderance of fighting strength, relatively 64 points, represented by the battleships Kearsarge, Alabama and Massachusetts, Scorpion and a torpedo boat, had overwhelmed the 45 points represented by the auxiliary cruisers Prairie, Panther and Supply.

To speak from a theoretic standpoint the white squadron was entirely destroyed by the guns of the defending battleships. Thus on the fourth night the game of naval strategy was brought to an end, it having covered a

COMMANDER PILLSBURY.

period of unceasing toil, sleepless nights of anxious and wearing vigil and of grave uncertainty to its participants.

The surrounding and "putting out of action" of the squadron in command of Commander Pillsbury was the culminating incident in one of the most interesting chapters in the peace history of the American navy. For the placing in operation of the maneuvers of the warships off the coast of New England the navy had long prepared itself and had long looked forward to them with keen anticipation.

As planned by the naval authorities at Washington two squadrons were to be put into the game, one the blue, the defending fleet, and the other the white, to be a hostile fleet bent upon effecting an anchorage into some unprotected harbor on the coast from Cape Elizabeth to Cape Cod, opposed all the time by the first named fleet. This anchorage had to be maintained against the defenders for a period of six hours.

Commander Pillsbury's white squadron consisted of auxiliary cruisers Prairie (flagship), Panther and Supply. The two former boats were each assigned twenty points of fighting strength, while the Supply was assumed to represent five points.

Admiral Higginson's fleet was actually superior in the number of its members, and, by the same arrangements made as to the Pillsbury ships, it represented a grand total of ninety-seven points of strength. The Kearsarge, the Alabama and the Massachusetts, battleships, were given twenty each, the cruisers Brooklyn and Olympia eight each, the Cincinnati and Montgomery, Gloucester, Mayflower and Scorpion three points each, while a number of torpedo boats made up the remaining numbers.

To win in the mimic war the blue squadron had to bring against the attacking vessels, as it did, warships superior in their combined assumed fighting power. Each side had the right to capture individual craft of the other fleet by overcoming them in point of strength, and under the rules of the "game" the captured vessels were to be withdrawn from the field of action.

In the defeat of Pillsbury the defense, with three battleships, the Scorpion and with a single torpedo boat, had 64 points, so that the balance was against the attacking squadron.

The capture came at the end of a night filled with rumors as to the location of the attacking squadron. At 9:30 p. m. the three battleships of Higginson got under way in a hurry and sailed to the eastward. The intention was to move on to Portland, and if that had been carried out Admiral Higginson, as it later developed, would have unconsciously swung the balance of his fighting force to that end of the coast line, as Pillsbury had intended he should, but which was not done on account of heavy seas running outside Cape Elizabeth. Higginson, however, deflected his course back to Gloucester after a swing seaward in response to a report that the enemy had not been sighted when it was believed she had been, but in the last hours of the night Pillsbury sailed toward Cape Ann from the outside and, as it proved, right under the very guns of the defending squadron. Commander Pillsbury, when still out to sea, after maneuvering, headed straight for Salem harbor, but the desired vantage point was never reached.

When his boats had arrived off Magnolia, they were sighted by the signal station on Baker's island. A message was sent to the station at Rockport, and the torpedo port Barney was sent out to notify the blue squadron. The station here had before this been informed that Higginson's battleships had been sighted off Gloucester and that later they had returned to their berths under the lee of Thatcher's island. The Barney's commander was mystified, therefore, when after rounding Straitsmouth he saw no evidence of the presence of the Kearsarge. On a hazard the Barney was steered southerly. After Higginson's ships had cruised up and down the coast they went to their anchorage off Thatcher's island.

At this time the officer on the deck of the Kearsarge was Lieutenant Ray Stone, with Midshipman William Dilworth Puleston as the junior officer in command. In contrast to others the morning was clear and star bright. On the bridge a dozen jackies stood on the lookout. One of these was Daniel Staehle, an apprentice of the first class. He stood well forward, peering on the lee side. The flagship was just falling down into a trough when he notified the ensign at his side that he could see the "enemy." The officer of the deck called Flag Lieutenant Evans and Flag Secretary Bistol, and it was but the work of a moment to inform Admiral Higginson of the probability that the time for decisive action was at hand.

It was real war then. General quarters were sounded. There was a quick rush of many feet, the manning of a hundred posts, the clank of the anchor chain, the ringing of bells, the giving of orders and a general clearing for action. Not many moments passed before the flagship was under way steaming at fourteen knots, with the Alabama and Massachusetts many lengths in the rear. Some distance back was the Barney, rapidly overhauling the ships ahead.

At 5:40 a. m. the three battleships, aided by the converted yacht Scorpion, which had chased in from the south in time to be in at the finish, and the Barney, which had overtaken the fleet, formed a horseshoe about the white squadron. The elation among the men on board the blue squadron ran high.

There was something pathetic in the picture when Commander Pillsbury, after he had signaled his surrender, passed in his barge from the Prairie, walked up the starboard gangway of the Kearsarge and offered his sword to Admiral Higginson.

"Keep your sword, sir," said the senior officer, his voice quavering a bit in spite of himself. "I would not accept the sword from so gallant a foe."

"And I, sir," responded Pillsbury, with dignity, "could not surrender to a nobler or better officer, sir."

This exchange of words ended the actual surrender, and at the invitation of Admiral Higginson, Comander Pillsbury stepped down to the cabin of the Kearsarge, and here the two officers discussed in privacy the incidents of the days since the "declaration of hostilities" on Wednesday.

Waterspouts at Cape May.

CAPE MAY, N. J., Aug. 25.—Between 11 and 12 o'clock waterspouts were seen about five miles offshore. Three were single shafts of water formed during the confluence of two electrical storms and a small sized hurricane almost in the nature of a cyclone. The other phenomena was a double waterspout seen to the southeast. The others were directly east. A succession of thunderstorms, with sharp flashes of lightning and quick crashes of thunder, prevailed. All bathers left the ocean, and many fled from the beach because of the turbulent waters.

The Fuerst Bismarck in Trouble.

NEW YORK, Aug. 25.—The British steamship Sheppy Allison, from Middlesborough, reports that on Saturday, when in longitude 66.22 and latitude 40.44, which is about 300 miles east of Boston she sighted the Hamburg-American liner Fuerst Bismarck, which signaled that her starboard shaft was broken and that she was proceeding under one engine. Captain Berends of the Fuerst Bismarck told Captain Williams of the Sheppy Allison that all were well on board and that he was proceeding on his voyage at a speed of about fifteen knots.

Wreck On the Lehigh Valley.

AUBURN, N. Y., Aug. 25.—There has been a wreck on the Lehigh Valley railroad half a mile north of Ensenore. The baggage and smoking cars of a passenger train left the rails and went down an embankment into Owasco lake, where they were overturned. The passengers escaped through the windows. E. L. Leonard, Jay C. Weeks, Frank Greenfield and Henry Wagner, all of Auburn, were painfully though not seriously injured. They were brought to this city.

Murder at Atlantic City.

ATLANTIC CITY, N. J., Aug. 25.—A sensational murder which may prove a double one and a more sensational escape and arrest have stirred up considerable excitement in this city. Leander Smith, colored, angered because Boyd Clinton was paying too much attention to his wife, shot and instantly killed Clinton in the Hotel Canfield basement and then shot his wife, who is dying in the City hospital. Smith has been arrested.

The Americanization of the World.

BERLIN, Aug. 25.—The Localanzeiger sees an evidence of the growing Americanization of the world in a plan to establish a postgraduate medical school at Frankfort after an American model. A private person has contributed $500,000 for the establishment of this school.

NEW ENGLAND TOUR

Mr. Roosevelt Guest of Senator Henry Cabot Lodge.

ATTENDS CHRISTENING AT NEWPORT

President Assists In the Launching Into Society of Theodore Roosevelt Chanler—Short Stops at Massachusetts Towns.

NAHANT, Mass., Aug. 25.—President Roosevelt left Newport at 2 o'clock in a sumptuous train of four special cars. Accompanying him to the depot were Mr. and Mrs. Winthrop Chanler and Senator and Mrs. Lodge, the two latter journeying with the party to Nahant, the home of the Lodges, where the president spent the night.

A more quiet day could not have been spent by the president. As is his custom, he rose early and after eating a light breakfast left the Chanler house about 9 o'clock and went out to meet Mrs. Roosevelt, who had come up on the Sylph during the night.

The president was aboard the ship for about two hours.

Mrs. Roosevelt accompanied him ashore and spent about half an hour at the Chanler residence taking a look at the baby, but did not remain for the christening. She left shortly before the event for Oyster Bay.

The christening of the baby was performed by the Rev. John Diamond of the Episcopal church in the presence of the president, who acted as godfather; Senator and Mrs. Lodge, the latter acting as godmother; Mrs. Julia Ward Howe and a large number of the personal friends of the family.

The affair was regarded as one of the most auspicious events of the season at that fashionable resort, due not only to the social prominence of the Chanlers, but to the fact that the president of the United States would act as godfather to the child, for whom it was named.

Traveling on Sunday was something new for the president, but in this instance he was obliged to depart from his usual custom, as he went to Newport for no other purpose than to attend the christening, and it was necessary to make the short journey to Nahant in order to maintain his schedule.

Lieutenant Governor Bates and Adjutant General Dalton of Massachusetts boarded the train at Newport and completed the arrangements for the entertainment of the president and party in Boston tonight.

That the enthusiasm attending the president's journey shows no abatement was evident by the crowd which gathered about the depot at Newport, which cheered his arrival and continued it until the train departed and was lost to view.

Stonebridge, R. I.; Fall River, Taunton and Mansfield, in Massachusetts, turned out in force to greet the president, and as each place was reached the train was slowed down, the president appearing on the rear platform and bowing his acknowledgments.

At Boston the entire party disembarked and entered the special which was standing on another track, the crowd in the meantime keeping up a continuous cheering.

Upon arriving at Lynn, where carriages were in waiting to take the party to Nahant, the sight was one long to be remembered.

Stretched from the depot through the city and across the peninsula to Nahant, a distance of four miles, were fully 60,000 people, who cheered and cheered as the president passed. There were two miles of carriages on either side of the road. Perfect order was maintained.

The president rode with Senator Lodge and was escorted from Lynn to Nahant by a troop of cavalry.

The arrival at Nahant was a signal for another outbreak of applause, and the two places seemed to vie with each other as to which should be the more cordial in its greeting.

Flags and bunting were displayed everywhere, and, indeed, Nahant took on a genuine holiday appearance. This afternoon the president will deliver an address from the steps of the public library building in Nahant.

Castro Reoccupies Carupano.

WILLEMSTAD, Curacao, Aug. 25.—News has reached here from Venezuela that in consequence of the reoccupation of the port of Carupano, in the state of Bermudez, by government forces the blockade at that place has been terminated. The United States training ship Topeka has left La Guayra for Haiti. The departure of the Topeka from Venezuelan waters is taken to prove that the United States minister at Caracas, Herbert W. Bowen, believes that the final result of the Matos revolutionary movement will be long delayed.

Engineer Lippincott Arrested.

BELMAR, N. J., Aug. 25.—Engineer Lippincott of Point Pleasant, who had charge of the Central railroad engine which crashed into the Pennsylvania railroad train at this place last Tuesday night and killed two passengers, has been arrested at his home, charged with manslaughter. Mr. Lippincott is very ill and was unable to attend the coroner's inquest.

Mrs. Roosevelt at Narragansett.

NARRAGANSETT PIER, R. I., Aug. 25.—Mrs. Theodore Roosevelt, wife of the president, with her son Theodore, Jr., arrived at Saunderstown, on Narragansett bay, on board the Sylph and was entertained by C. Grand Le Farge of New York, a cottager at Saunderstown.

Wireless Telephony.

BERLIN, Aug. 25.—Experiments in wireless telephoning have been successfully conducted between Sassnitz and Kolberg, a distance of 105 miles.

$142,500.00

WILL BE GIVEN AWAY IN JAN. 1903

TO SMOKERS OF THE

BEST AND LARGEST SELLING BRANDS OF CIGARS IN THE WORLD!

HOW MANY CIGARS will the United States collect Taxes on during the Month of December, 1902?

(Cigars bearing $3.00 per thousand tax.)

$142,500.00 will be given in January, 1903, to the persons whose estimates are nearest to the number of cigars on which $3.00 tax per thousand is paid during the month of December, 1902, as shown by the total sales of stamps made by the United States Internal Revenue Department during December, 1902.

Distribution will be made as follows:

To the.....(1) person estimating the closest		$5,000.00 in cash
To the.....2 persons whose estimates are next closest	($2,500.00 each)	5,000.00 "
To the.....5 persons whose estimates are next closest	($1,000.00 each)	5,000.00 "
To the.....10 persons whose estimates are next closest	($500.00 each)	5,000.00 "
To the.....20 persons whose estimates are next closest	($250.00 each)	5,000.00 "
To the.....25 persons whose estimates are next closest	($100.00 each)	2,500.00 "
To the.....50 persons whose estimates are next closest	($50.00 each)	2,500.00 "
To the.....100 persons whose estimates are next closest	($25.00 each)	2,500.00 "
To the..2,000 persons whose estimates are next closest	($10.00 each)	20,000.00 "
To the .3,000 persons whose estimates are next closest	($5.00 each)	15,000.00 "
To the 30,000 persons whose estimates are next closest we will send to each one box of 50 "Cremo" Cigars (value $2.50 per box)		75,000.00
35,213 persons		$142,500.00

Every 100 bands from above named cigars will entitle you to four estimates.

(One "Florodora" band counting as two bands from the 5 cent cigars mentioned; and no less than 100 bands will be received at any one time for estimates.)

Information which may be of value in making estimates:—the number of Cigars now bearing $3.00 Tax per thousand, for which Stamps were purchased, appears below:

In December, 1900,	467,092,208 Cigars.	In March, 1902,	516,599,027 Cigars.
" December, 1901,	479,312,170 "	" April, 1902,	516,835,163 "
" January, 1902,	496,983,717 "	" May, 1902,	523,035,907 "
" February, 1902,	445,495,463 "		

In case of a tie in estimates, the amount offered will be divided equally among those entitled to it. Distribution of the awards will be made as soon after January 1st, 1903 as the figures are obtainable from the Internal Revenue Department of the United States for December. Write your full name and Post Office Address plainly on packages containing bands. The Postage, or Express charges on your package must be fully prepaid, in order for your estimate to participate.

All estimates under this offer must be forwarded before December 1st, 1902, to the . . FLORODORA TAG COMPANY, Jersey City, N. J.

You do not lose the value of your bands. Receipts will be sent you for your bands, and these receipts will be just as good as the bands themselves in securing Presents. One band from "Florodora," or two bands from any of the other Cigars mentioned above, will count in securing Presents the same as one tag from "Star," "Horse Shoe," "Spear Head," "Standard Navy," "Old Peach and Honey," "J. T." "Master Workman," "Piper Heidsieck," "Jolly Tar," "Boot Jack," "Old Honesty," "Razor," or "Planet" Tobacco; or one "Sweet Caporal" Cigarette Box Front.

Send each estimate on a separate piece of paper, with your name and address plainly written on each. Blank forms for estimates will be mailed upon application.

Illustrated Catalogue of Presents for 1903 and 1904 will be ready for distribution about October 1st, 1902, and will be mailed on receipt of ten cents, or ten tobacco tags, or twenty cigar bands.

THE DAILY PRESS.

INDEPENDENT IN POLITICS.

A. L. FORCE, - Editor and Proprietor.

CHARLES BURDETTE MORSE. City Editor.

Published Daily, except Sunday, at 3:00 p. m.

North Avenue. Telephone Call 51.

Two cents a copy. Ten cents a week. $5.00 a year—in advance. No extra charge for papers mailed to points in the U. S. and Canada. Delivered by carrier or by mail.

THE PRESS has the most complete carrier and mail service of any paper in the metropolitan district.

Any subscriber failing to receive a single issue will confer a favor by notifying the business office.

Advertising rates mailed on request.

Copy for Change of Advertisements to ensure change the same day MUST be in this office by 9 a. m.

PLAINFIELD, N. J., AUG. 25, 1902.

THE PRESS is for sale at—

UNION NEWS CO	R. R. Station
A. M. HARPER	411 Park Ave
S. A. LAING	110 W. Front St
A. D. MALLINSON	Fourth and Liberty Sts
TROLLEY WAITING ROOM	Watchung Ave
M. ESTIL	111 Park Ave
W. E. MATTISON	85 Somerset St
GEO. SCRIBNER	510 Watchung Ave
J. HATFIELD	212 Watchung Ave

THE DAILY PRESS will be forwarded to you while on your vacation without extra charge if you will send your address to the business office. . . . . .

NOTICE!

On and after this date The Daily Press will make a charge for the insertion of notices of entertainments to which an admission fee is asked, or which are for the pecuniary profit of clubs, societies, churches, or anything not a public charity.

No charge will be made for notices of meetings, services or entertainments which are not in any way for pecuniary results.

NEW JERSEY'S PEOPLE.

Especially interesting is the second volume of the census report of 1900, which has just been issued, so far as it relates to New Jersey. Quite some time ago it was announced that there were 1,883,669 inhabitants. It is the composition of this population that is engaging. In the total population there were 941,760 males and 941,909, or in other words a majority of 149 for the females, which is insignificant, particularly as women's sufferage has not crept into the statute law.

From the condition of the report it appears that some men would have to seek brides in other States, should all desire to be married, for there were 39,207 more unmarried males than unmarried females. The exact proportion was 538,796 single males to 499,759 unmarried females. There was 369,808 married men and 364,268 married women, but there were more widows than widowers as one would naturally suppose. The exact number of widows was 75,856 and of widowers 30,437. Evidently the "vidders" are not as ambitious in this State as elsewhere. So far as the divorces are concerned the women lead, there being 1,167 of this class of females against 753 of the same class of males.

Approximately six per cent. of the population, including those over six years of age, were illiterate. A gratifying fact is that only 624 native whites of native parentage were unable to read and write. Over 59,000 native colored persons were illiterate. The number of persons following gainful occupations was 757,759. This is over fifty-one per cent. There was a small army of women working for a living, the exact number being 154,522. 306,411 persons were following manufacturing pursuits and only 63,881 were farmers, which is less than nine per cent.

In an eulogistic editorial this morning the London Times says: "Within the past twenty-five years there has been a movement in the United States towards intellectual and educational independence, without trusting longer to ideas and systems borrowed from the Old World, but striking out in new conceptions of education that fit the conditions of American life and harmonize with the ideals of American citizenship." This tribute from "The Thunderer" well defines the purpose of the world renowned public school system of the United States.

A New York Sunday daily devotes much space to a sketch of New Brunswick as "the ninth town to present its claims as an ideal spot for a commuters' home." Nine hundred and ninety-ninth would have been better. What has New Brunwsick got to commend itself to commuters'.

If there is any woman who has not applied for the position of deputy State factory inspector, she had better hurry up for the Governor is becoming so deluged with petitions that he won't be able to be seen later on.

The report that a pennant bee had been found buzzing in the quarters of the Hope Y. M. A. baseball team proves incorrect. The noise from that quarter is only a moan, hardly audible but significant nevertheless.

Down at Coney Island the police raided a church fair last night and confiscated a gambling outfit. "Christianizing influence" is no doubt needed at home as well as abroad.

It is said that the trolley tunnel will be ready for business in 1905, but what a suffering public wants to know is when operations will begin in the coal mines.

A broom trust is to be organized according to an announcement in a Brooklyn paper. Surely we'll be swept off the earth.

The popular song in the West End Saturday night was "Aint It a Shame." Wonder why?

AUTOMOBILISTS ARRESTED

NEWARKERS VIOLATE THE SCOTCH PLAINS ORDINANCE.

Officer Guerrier Takes Offenders Into Custody—Were the First Arrests Made.

Yesterday was a red-letter day in Scotch Plains, in the way of enforcing the ordinance regulating the operation of automobiles. During the day two victims, both from Newark, were taken in by Officer Henry Guerrier, who was patrolling Mountain avenue on his wheel. He was looking for those who were exceeding the eight-mile an hour limit, and the first one to be caught was George Potter, who was accompanied by two women. He passed through town at a moderate speed, but when Mountain avenue was reached, according to the officer's story, the speed was increased to a two-minute clip. Mr. Potter made satisfactorry arrangements to appear for trial later in the week.

The second victim, Charles Grieb, was arrested about 4:30 o'clock in the afternoon. Judge Clark was called in and arranged for a hearing tonight at 8 o'clock, Fred Ivamy going security for his appearance at that time.

CITY JOTTINGS.

—The Woman's Auxiliary to the Board of Governors of Muhlenberg Hospital, will meet Friday morning next.

—The Board of Governors of Muhlenberg Hospital are scheduled to hold a regular meeting this evening at the Public Library.

—Hugh MacMurray's new house in the West End is gradually nearing completion. Mr. MacMurray expects to take possession this fall.

—Milton C. Barkalew, of Duer street, for several years in the employ of Scheuer & Company, the grocers, resigned his position, Saturday.

—For table or canning purposes nothing can surpass Mountain Rose or Reeves' Favorite peaches. Neuman Brothers will have 150 baskets of them tomorrow.

—Michael Armstong, is chairman of a committee from Wetumpkah Tribe, Improved Order Red Men, that is planning an entertainment to be given within a short time.

—The seventeenth annual convention of the Somerset County W. C. T. U. will be held in the Presbyterian church at Bound Brook, on Wednesday, September 3. There will be sessions at 10 o'clock in the morning, 2 o'clock in the afternoon and at 8 o'clock in the evening.

Up the Hudson.

On August 7, 14, 21, 28 and September 4, the Pennsylvania Railroad Company will run its usual midsummer excursions on the "Upper Hudson," under personal escort. Special excursion tickets will be sold on those dates for regular trains arriving at Jersey City prior to 10:05 a. m., good to return on same day on any regular train leaving Jersey City after arrival of steamer.

A stop will be made at West Point, giving those who disembark an hour and a half at that point, and enabling them to view the United States Military Academy.

In order to insure an early return, no stop will be made at Newburgh, although the steamer will run to a point off that city and there turn.

Round-trip rates: Princeton, $2; New Brunswick, Metuchen and Perth Amboy, $1; Rahway, 80 cents; Elizabeth, 75 cents; Newark, 50 cents. Proportionate rates from other points.

7 28 caw m to 9 4

CASTORIA

For Infants and Children.

The Kind You Have Always Bought

Bears the Signature of Chas. H. Fletcher

The Big August Furniture Sale.

A dollar saved is a dollar made, and if you need Furniture it will pay you to investigate these money-saving opportunities. Just the chance for beginners at housekeeping. Special for Wednesday—

DINING-ROOM CHAIRS

78 cents.

A Solid Oak Chair, with cane seat, long post and extra well braced.

SEE THEM IN THE WINDOW.

Continuation of the Sale of

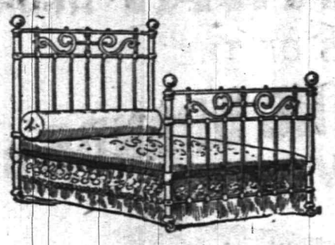

BED . . . . . OUTFITS.

Outfit No. 1, - 6.98 Consists of white enameled bed, brass trimmed, all iron woven wire springs and soft top mattress.

Outfit No. 2, - 8.98 Consists of white enameled bed with brass rails, all iron woven wire springs and soft top mattress.

Outfit No. 3, - 10.98 Consists of white enameled bed with brass rails and bow foot, good woven wire springs and cotton top excelsior mattress

Outfit No. 4, - 12.98 Consists of heavy white enameled bed, with brass rails and swell foot, good woven wire springs and excelsior mattress, with cotton top and bottom.

Outfit No. 5, - 14.98 Consists of fancy scroll white enameled bed with brass trimmings, heavy woven wire springs and combination mattress in two parts.

Outfit No. 6, - 16.98 Consists of extra heavy white enameled bed with very heavy brass rails and trimmings, extra quality woven wire springs and 40-lb best white cotton mattress.

4.00 Parlor Tables, **2.98**

in solid quartered oak and mahogany finish.

24 x 24 polished tops.

SPECIALS IN COUCHES

3.98 to 14.50

Worth from 6.00 to 20.00

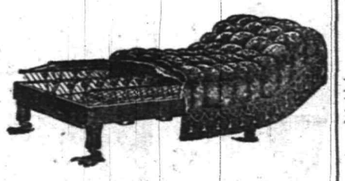

Porch Rocker

large high back Rocker, double rattan seat and back, regular 3.98, at

2.50 Only a few of them left.

Morris Chairs

solid oak frames, with wide arm and cotton filled velour cushions,

5.98 worth 7.50

The Brooklyn Wickless Blue Flame OIL STOVE

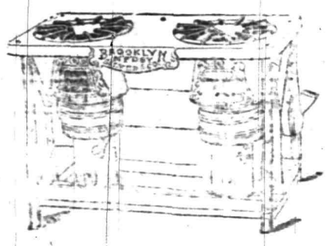

$4.25

Only a Few Left.

Other Summer Close Outs

Refrigerators, Window Screens, Lawn Mowers, Ice Cream Freezers, Screen Doors, Garden Hose, Water Coolers, Bamboo Porch Curtains, Hammocks.

WOODHULL & MARTIN.

Labor Day Excursion to Mauch Chunk, Glen Onoko and the Switchback, via the Lehigh Valley Railroad.

Special train will leave South Plainfield at 9:09 a. m. Fare for the round trip, adults $1.50; children 75 cents. Coupon tickets for ride over the Switchback, 50 cents additional, children 25 cents additional. Consult agents for further particulars.

8-20-5-e e d

A Necessary Precaution.

Don't neglect a cold. It is worse than unpleasant. It is dangerous. By using One Minute Cough Cure you can cure it at once. Allays inflammation, clears the head, soothes and strengthens the mucous membrane Cures coughs, croup, throat and lung troubles. Absolutely safe. Acts immediately. Children like it. L. W. Randolph.

Miss Carrie Boice is spending the summer in Vermont.

Plainfield ART ...Store...

Y. M. C. A. BUILDING.

Special Picture Sale 25 per cent. off including a fine lot of Water Color Paintings, Platinums, Etchings, etc. Artists' Materials—Paint, Brushes, Canvas, Stretchers, etc. Artistic Picture Framing a Specialty.

WARREN CHAPEL EXCURSION

—TO—

Asbury Park and Ocean Grove,

Leaving Plainfield at 8 a. m.,

Thursday, Aug. 28,

STOPPING AT LONG BRANCH, Baggage Car for Baby Carriages, Bicycles, Lunch Baskets, etc.

Leave Asbury Park at 6:00 p. m.

Tickets, 1.25 Children 90c

We Will Build You a House To Suit.

YOU PAY FOR SAME AT THE RATE OF

$7.50 to $10

A MONTH PER $1,000 OF COST. THIS INCLUDES INTEREST, PRINCIPAL, TAXES AND EVERYTHING.

Economic Contracting Com'y.

C. S. NICHOLSON, Local Manager,

First National Bank Building.

You Need

Linen Handkerchiefs now, as you never needed them before.

Come to Peck's.....

AN ATTRACTIVE SHOE DISPLAY

is always in our windows. Take a look at our cut prices. Fall goods will soon be here, must have shelf room.

JOHN H. DOANE.

CORNER MADISON AVE AND FRONT ST.

THE FIRST NATIONAL BANK

INCORPORATED 1863.

Capital - - - $200,000.00
Surplus and Profit 60,000.00

J. W. JOHNSON, President.
J. A. SMITH, Vice-President.
D. M. RUNYON, Cashier.

DIRECTORS:

J. W. JOHNSON, E. S. HOOLEY, W. R. CODINGTON, J. A. SMITH, A. J. BRUNSON, J. A. HUBBARD, N. R. SMALLEY, W. M. STILLMAN, R. M. STELLE.

2 % Interest Allowed on Balances of $1,000 and Over.

Foreign Exchange and Letters of Credit Available in All Parts of the World.

- - - SAFE DEPOSIT VAULTS. - - -

WOMEN'S SKIRTS.

$3.50 and $3.98 Stylish Rainy-day and Pedestrienne Skirts, made of choice quality melton cloth, beautifully tailor-stitched and graceful hang; great bargain - - - $1.98

For ladies Swell Dress Skirt, all the nicest styles, richly tailored, serpentine flounce styles and plain gored, some are beautifully trimmed and others plain tailored effects, not a skirt in the lot worth less than $7.50 and others up to $10.75. at - - - $4.98

Stylish Silk Etons of taffeta or moire antique, handsomely tailor-stitched, fine white satin lined, $10 & 12.75 value, red letter price $4.98

Continuation of our great sale of

COTTON SHIRT WAISTS.

Most Wonderful Values.

For 1.50, 2.39 and 3.50 Handsome White Skirts - - 98c
For 1.00, 1.50 and 1.98 Colored Waists - - - - 50c

The Paris Cloak Store,

322 West Front Street.

IF you have frequent headaches and get no relief from ordinary remedies, have your eyes examined. Our examination is thorough and free of charge.

GLASSES when necessary, AT MODERATE PRICES.

Free Examination

All Glasses Guaranteed.

Stiles & Co.,

107 E. Front St.

Philadelphia Eye Specialists.

EVERY THURSDAY.

Hours:—11:15 a. m. to 1 p. m. and 1.45 p. m. to 4:30 p. m.

VANTINE'S TEAS, Pure and Invigorating. Notable for their Fragrant Aroma.

English Breakfast, Formosa Oolong, Orange Pekoe, Young Hyson

P. G. DuBois,

Formerly with A. A. Vantine & Co.,

326 WEST FRONT ST.

Uncolored Japan, Basket Fired Japan, India Teas, Ceylon Teas, Mixed Teas

VANTINE'S YO-SA AND MO-RI OR COFFEES. TURKISH COFFEE.

W. L. DOUGLAS SHOES,

$3.00 AND $3.50

The Fellows who are wise are the ones wearing Douglas Shoes. These shoes are known all over the country to be the leading shoes at popular prices. Ladies' Queen Quality Oxfords at $2.50; others from $1.00 to $3.00.

A. Willett & Son,

107 Park Ave.

DON'T

Watch Your Coal Bins and

WORRY.

BUY A GAS RANGE

and be Comfortable, Contented and Happy.

Plainfield Gas and Electric Light Co.,

110 EAST FRONT STREET.

Press Want Ads Pay

R. B. Van Arsdale,

PRACTICAL TILE SETTER.

Also dealer in Mantels, Tiles, Grates & Everything for the Fireplace.

ESTIMATES CHEERFULLY GIVEN.

Show Room 140 Central Ave.

Office and residence—

426 Orchard Place. Telephone 1581

MEISSNER'S HAND LAUNDRY,

432 WATCHUNG AVE. Bring your lace curtains, fine dresses and fine laces to us. They will be done in the best manner and at reasonable prices.

THE DAILY PRESS may be obtained from any of the following agents for 10 cts a week—

DUNELLEN . . . . . Wm. Giddes
NEW MARKET . . . . . Harry Kenyon
BOUND BROOK . . . Union News Company
SOMERVILLE . . . . . John Gernert
WESTFIELD . . . . C. F Wittke, I. Lipscomb
SCOTCH PLAINS . . . . . Chas. Elliott
SOUTH PLAINFIELD . . . . . Walton Smith
CLINTON AVENUE. Mrs. Meader, John Ryan
FANWOOD . . . . . Chas. Elliott
NETHERWOOD . L. Undal, G. Brick, George Wunderlick.

(THE PRESS is also on sale at station.)

SUBURBAN NEWS

A Department Devoted to the Minor Events in Greater Plainfield's Suburbs by Our Own Correspondents.

DUNELLEN.

The Dunellen A. C. journeyed to Riverside Park Saturday and defeated the Bound Brook A. C. by a score of 12 to 4 in a one sided game. The batteries were, for Dunellen, Ettinger and Brown, and for Bound Brook Moynihan and Graerne. Ettinger held the Bound Brook's team safe at all stages of the game, allowing only a few scattered singles. Moynihan pitched a good game but was hit freely. The Dunellen team had several scrub players but nevertheless found their opponents easy. A large crowd witnessed the game.

Services in the Presbyterian and Methodist churches, yesterday, were largely attended. At the latter Rev. S. K. Doolittle was in charge in the morning for the first time in several weeks and in the evening Rev. George Angleman, of Piermont, N. Y., preached an excellent sermon.

Archie and Paul Brakeley returned home, Saturday, after their two weeks' camping trip to Lake Hopatcong. They were members of a party made up mostly of young men from Plainfield and Bound Brook. All report having an excellent time.

Superior pitching by Whitley, twirler for the locals, won for them the game with the Orange Field Club, of Plainfield, Saturday, by a score of 5 to 4. Whitley struck out eleven men and held the Plainfielders down to several hits.

The trolley company enjoyed a heavy patronage from the borough, yesterday. The pleasant weather induced many to enjoy a ride to nearby places and as a result nearly every car was filled to its capacity.

Henry Dunham, of Prospect avenue, was taken to Muhlenberg Hospital yesterday morning, suffering with bladder trouble. An operation was performed yesterday.

Miss Annie Campbell spent part of Saturday and yesterday as the guest of friends at Whitehouse.

Miss Ella Boice has gone to Gladstone where she will complete her vacation visiting relatives.

Hudson Wilcox has been confined to his home on Front street for the past few days by illness.

Mr. and Mrs. Conover, of Front street, are entertaining out of town friends.

Miss Stella Eick has gone to Newton to enjoy a visit with relatives.

Edward Brook entertained relatives from Roselle yesterday.

The regular meeting of the band is to be held this evening.

Miss Janet Lake is visiting relatives at Brooklyn.

NEW MARKET.

George Coriell, Jr., of this place, sustained a severe and painful injury Saturday while playing in his yard. In some unaccountable manner his hand became caught in a bean pole and a fall while the hand was caught cut a long gash. The services of Drs. Nelson and Whitford were called in and the hand was bandaged. The little fellow is doing well at present.

TRUTH CONVINCES.

Hair will fall out when not nourished. We furnish the food. Use L. W. Randolph's Quinine and Glycerine Hair Tonic. 50c a bottle.

L. W. Randolph,
Prescription Druggist,
143 West Front St. Tel. Call 109.

Funeral services over the remains of Miss Sarah J. L. Blue were held from her late residence, Saturday afternoon, with a large gathering of relatives and friends in attendance. Rev. S. K. Doolittle, pastor of the Dunellen Methodist church, was in charge. At the close of the service the remains were interred in the family plot at Stelton.

A special meeting of the Piscataway township school board will be held in the New Market school house, this afternoon at 3 o'clock.

Final arrangements for the contemplated festival will be made at this evening's meeting of the band.

Miss Olive Bodine has returned to her home in Quakertown after a visit with Mrs. A. G. Nelson.

Mr. and Mrs. John Bunnell, of Union, were the guests of relatives in town, yesterday.

Frank Nelson, of Jersey City, was the guest of his parents, yesterday.

Howard VanNest has gone to Neshanic for a visit with friends.

PLAINS AND FANWOOD

One of the snappiest, cleanest and best exhibition of the National game ever witnessed on the local diamond, was given on Saturday afternoon when the locals met and defeated the strong Sidney team, last season's champions of Brooklyn by a score of 5 to 1. Not until the third inning were the visitors enabled to land a man on first. Two base hits assisted by a bad decision of Umpire Quereau enabled them in this inning to tally their one solitary run. Harvey's work in the box was gilt-edge allowing only five base hits and these so scattering that they were harmless. The support given him could not have been better, as the locals played without an error. Several long drives to the outfield which seemed impossible to pull down were covered by H. Flannery in centre and his namesake in left, J. Flannery. The local's work at the bat was, as usual. Resique's curves being found for a total of eight base hits made at the right time. Brogan knocking a home run drive to left field in the fourth which was the longest hit made on the local diamond this season. The visitors put up a fine exhibition of field work, making but four errors, two of which were costly, being wild throws to first by G. Dow, catcher. Harvey and Resique divided honors on strikeout, each striking out five. Following is the line up and score by innings.

Sidney.	Scotch Plains.
Burns, rf.	Baldwin, 2b
Newland, 3b.	Brogan, c.
Odell, ss.	Ashcroft, 3b.
Gray, cf.	Crusius, ss.
Martin, 3b.	Johnston, rf.
Kelley, 1b	H. Flannery, cf.
W. Dove, lf	Harvey, p.
G. Dove, c.	J. Flannery, lf.
Resique, p.	Hand, 1b.

Sidney	0	0	1	0	0	0	0	0	0—1
S. Plains	0	0	2	3	0	0	0	x	—5

Camp Woolfe fresh air services were held at the Methodist church last night. A special service of song and prayer, together with addresses by those who are interested in the work was held. The work at the camp and the good that is accomplished by it was explained to an appreciative audience. At the close a special collection was taken for the benefit of the camp.

Manager Johnston, of the local ball team closed two games with the Y. M. C. A. team, of Plainfield, on Saturday night. The first to be played Labor Day afternoon on the local grounds, the other at Plainfield before the end of the season.

Miss Ritta Wannamaker, who has been spending a week with Miss Nancy Wade, has returned to her home at Mahwah, this State.

Free to Serve was the subject discussed by the members of the B. Y. P. U. at their meeting in the parlors of the church Sunday night.

Mrs. Thos. M. Paff, Sr., who was suddenly taken ill on Saturday, is improving very nicely. Dr. Westcott is in charge.

Borough Clerk Charles Sheelen is spending a pleasant vacation of two weeks at Rocky Mount, South Carolina.

Riverside Park, near New Brunswick, was the attraction for a number from the village yesterday afternoon.

Miss Louise Robison, who has been spending two weeks with Camden friends, has returned home.

The Misses Marsh, of Park avenue, have been entertaining their cousin, Miss Mackey, of Plainfield.

A number from town attended the fresh air gospel service at Camp Woolfe Sunday afternoon.

Mrs. John R. Marsh, who has been spending a week at Greenwood Lake, has returned home.

Harry Lyons, of New York, spent Sunday with his aunt, Mrs. Isabella Billings.

Mr. and Mrs. A. L. Jimerson, of Westfield, spent Sunday with friends in town.

SOUTH PLAINFIELD.

The Republican voters of the township met at the office of Charles S. Day, of New Market, at 2 o'clock this afternoon, for the purpose of electing two delegates to represent them at the Third district Congressional convention, which is to be held at Asbury Park, August 28.

The Fred Endress farm on the road to New Durham has been greatly improved since it was bought by Mr. Endress, of Plainfield. The farm was formerly occupied by Ephriam D. Boice, now of Plainfield. At present it is being farmed by Mr. Huff.

Benjamin F. Randolph is fast learning the art of bike-riding. He may be seen taking a spin in the cool of the evening.

Philip P. Smith will resign his position at Dudley S. Miller's drug store, Plainfield, at the end of the month.

Mr. and Mrs. Lewis Meeker spent Saturday at the home of the latter's parents in Metuchen.

Henry A. Meeker visited at the home of H. C. Barnett, of Brooklyn, yesterday.

Miss Emma Manning entertained a number of friends from Plainfield, Saturday.

—Herbert J. Harold, of East Fifth street, presided at the organ in Trinity Reformed church, yesterday morning, very acceptably, in the absence of the regular organist, A. L. Titsworth.

THOSE WHO COME AND GO

NOTES CONCERNING PLAINFIELDERS AND THEIR MANY GUESTS.

Some of Those That Go to Make Up the Day's Budget of Arrivals and Departures.

Mrs. M. L. Coopey, of Somerset street, is visiting relatives in Brooklyn.

Miss Elyda Hughes, of Somerset street, is visiting relativse in Hoboken.

Mr. Langley, of Connecticut, is visiting Mr. Raymond, of East Second street.

Mr. and Mrs. Frank Dodge, of Bayonne, have been visiting Plainfield relatives.

Mrs. Isabelle Milne, of Washington Park, has returned from her summer outing.

Mrs. Theodore Schaeffer, of Lincoln place, is kept to the house through illness.

Deputy Revenue Collector Voorhees, of Elizabeth, has been in Plainfield on business.

Miss Mills, of Elizabeth, is visiting her cousin, Miss Lizzie Smalley, of Craig place.

Miss Elizabeth Kepler, of Watchung avenue, is spending her vacation at Atlantic City.

Miss Mabel Symons, of East Third street, has returned from an extended visit in Vermont.

Rev. A. R. Dilts, of Lowell, Mass., has been the guest of Mrs Hawkins, of LaGrande avenue.

Miss Blanche Stover, of Troy, has been visiting Mr. and Mrs. Thomas Doud, of Duer street.

George O. Stevens, of Compton avenue, is spending a week with his family at Delhi, New York.

W. R. Cock, of East Fifth street, who has been sojourning at Gloucester, Mass., has returned home.

Miss Helen Walsh, of the West End, is entertaining her cousin, Miss Kathryne James, of Philadelphia.

Mr. and Mrs. M. C. Dobbins have returned from Maryland, where they have been spending the week sightseeing.

Bert Moore, the popular catcher of the Y. M. C. A. baseball team, returned last Saturday from his summer outing.

Mrs. Thomas Taylor, of the Mountain Farm, near Washington Rock, sailed for Europe today in an American transport.

Miss Kittie T. McLaughlin, of Netherwood, has returned home after spending two weeks in Troy, N. Y., with relatives.

Miss Kathryne McLaughlin, of Netherwood, has been the guest of her cousin, Miss Lena G. McLaughlin, of Troy, N. Y.

Grand Master Workman V. W. Nash was in Camden on Saturday attending a meeting of the finance committee of the A. O. U. W.

Surrogate A. L. Spencer announces that he will not make his usual weekly visit to North Plainfield next Thursday morning.

Assemblyman William Newcorn will join the Red Men from Camden on their annual excursion to Atlantic City on Labor Day.

Miss Mabelle Symons, of East Third street, returned home, last evening from Brandon, Vt., where she has been spending the summer.

Mrs. Corra Ryno and daughter, Emma, of Codington avenue, who have been enjoying several weeks in New York State, will return home Wednesday.

Neuman Bros.

Java and Mocha Coffee cannot be surpassed in quality, 30c per lb.

Old Government Java, very fine, 28c lb

Extra Good Quality Coffee, 22c per lb

Formosa Oolong is just the thing for iced tea. It makes a delicious hot weather drink, - - 50c per lb

Watchung Ave. and Fifth St.

WHAT PEOPLE ARE DOING

SOME BRIEF PARAGRAPHS OF A PERSONAL NATURE.

Many Folk of Greater Plainfield Are Entertaining or Being Entertained.

William Scott, of West Sixth street, is visiting relatives at Chester, Pa.

City Clerk J. T. MacMurray has been in Pennsylvania on a business trip.

Miss Young, of Central avenue, is enjoying her annual vacation of two weeks.

John H. Cose, of Spooner avenue, has returned from a short stay at Lake Hopatcong.

Mrs. Lockwood, of Jersey City, has been visiting friends in Plainfield for several days.

V. W. Nash, Jr., of Prospect avenue, spent Saturday and Sunday at Asbury Park.

Miss Lulu Piker, of West Front street, is enjoying her annual vacation of two weeks.

Miss Adah VanHorn, of Grove street, left Saturday for Asbury Park to remain a week.

Emerson Mowen, of West Front street, has gone to Myersville, Md., to visit his parents.

Miss Bessie Walls, of Essex street, has returned home from a week's stay at Asbury Park.

Miss Florence Dodge, of East Front street, who has been detained at home by illness, is improved.

Miss Belle Slorah, of McDowell street, has returned home after spending a week at Ocean Grove.

Miss Alice Milligan, of Lebanon, is visiting her sister, Mrs. Lewis Alpaugh, of West Fifth street.

Mrs. Henry Nischwitz, of Manning avenue, has returned from a pleasant sojourn at Sciota, Pa.

Mrs. Isaac L. McVoy, of East Front street, is spending this week with relatives in New York and vicinity.

Mr. and Mrs. Robert Hanglighter, of West Third street, have returned from a week's sojourn at Asbury Park.

Miss Ida Furman, of Craig place, who has been sojourning at Asbury Park, is visiting her mother at Englewood.

Miss Louisa Gorry, of Philadelphia, is visiting her cousin, Miss Margaret A. Pearce, of West Front street.

Miss Annie Hall, of Newark, has returned home after a week's stay with Miss Florence Bilyeu, of Somerset street.

The Misses Jeanne and Grace Andrews, of Brooklyn, are spending two weeks with their cousin, Miss Agnes Muir, of Essex street.

Mrs. E. A. Millard and son, Colin, of East Second street, are at Asbury Park. Mr. Millard will join them Thursday, for a week.

Mrs. H. P. Chamberlain and niece, Miss May Chamberlain, of East Fourth street, left Saturday for Ocean Grove to spend a week.

Mrs. W. L. Force, of Duer street, and Mrs. William Millard, of East Second street, are at the Beechwood Inn, Asbury Park, for two weeks.

Mrs. James Chamberlain, of West Third street, who has been spending the last two months with relatives in England, arrived home, yesterday.

William A. French, of St. Paul, Minn., returned home yesterday by way of Boston after a business trip thorugh the East. While in this vicinty he paid a visit to his mother, Mrs. P. M. French, at the old homestead on Somerset street.

—John Milne has broken ground for the erection of two dwellings on Harrison avenue.

—The Christian Endeavor Society of Hope chapel will conduct a meeting at Camp Woolfe, Westfield, Tuesday evening. A chartered car will leave the chapel at 7:30.

COLUMN FOR THE SHOPPERS

SOME OF ATTRACTIONS TO BE FOUND AT LOCAL STORES.

A Few Interesting Items Concerning Greater Plainfield's Merchants

If you want to get inside of a neat suit, a thing of beauty and a joy forever, leave your order with John G. Bantle, the Watchung avenue tailor

At Gavett's—that's the place to get your crockery, lamps or glassware. Gavett has a display equal to those of the dealers of the largest cities and at prices that compare with the lowest.

Not only the premises are being altered at I. H. Boehm's, West Front street. Prices, too, have undergone a great change. To save cost of moving everything is being sold at rock bottom.

At the New York Bargain Store all spring and summer goods left over must go at prices below wholesale. Clothing, shoes, ladies' and gentlemen's furnishings are being sold at remarkably low prices.

The Gayle Hardware Company is prepared to serve your best interests. A full and complete line of hardware and household utensils is kept in stock and you are always sure of getting what you want at the most reasonable prices.

Everyone will admit that this has been a remarkably cool summer, but this has not interfered with M. Weinberger's clothing business. His stock of clothing is so large and complete that he can meet every condition in the weather.

Ice cream is no longer a luxury to the people, it is a necessity at least to complete dinner. But of course it has to be pure and delicious else it is worth nothing. Warnock's cream is just that kind and you should lose no time in trying it.

In selecting a watch or jewelry of any kind it is necessary to go to a reliable dealer, one who has had plenty of experience. Such a person is J. Hervey Doane, of Park avenue. Every patron is a pleased one for he gives satisfaction every time.

Charles Conover & Company, the painters and decorators of Elmwood place, have been unusually busy this summer. They are doing first-class work and this is one of their best recommendations. They will cheerfully furnish estimates.

The meat and grocery specials advertised by Callahan & Son cannot be equalled in price or quality. They are daily becoming more popular and as a result the Richmond street firm's business is increasing. They deliver all orders free of charge.

PERSONAL.

Bert Dickerson, of West Front street, is entertaining his brother from Springfield, N. Y.

Mr. and Mrs. William Symons, of North avenue, returned home yesterday from Brandon, Vt., where they have been visiting relatives for the past two weeks.

Mr. and Mrs. A. M. Vanderbeek, of Duer street, returned home Friday after a pleasant visit at German Valley, Morris county. Their son, Roy, will return next month.

Mrs. J. Coard, formerly of East Ninth street, who has been abroad with her daughter, Mrs. Frank, in Germany, has returned to Plainfield and is stopping at Mrs. Rand's on Watchung avenue.

It Needs a Tonic.

There are times when your liver needs a tonic. Don't give purgatives that gripe and weaken. DeWitt's Little Early Risers expel all poison from the system and act as tonic to the liver W. Scott, 531 Highland avenue, Milton, Pa., says: "I have carried DeWitt's Little Early Risers with me for several years and would not be without them." Small and easy to take. Purely vegetable. They never gripe or distress. L. W. Randolph.

HILL & SHUPP | HILL & SHUPP

OPENING DISPLAY OUTING FLANNELS

FROM TUESDAY MORNING.

About 200 Styles all bright new goods this season will be placed on the counters Tuesday Morning for your inspection.

Round Counter Tuesday — Sale of Toweling 4½c 5½c

The 4½c is heavy half bleached Scotch Crash, that usually sells at 6c and 7c.

The 5½c is Bleached Huck Toweling of excellent value.

19c Sale of Children's 25c Duck Hats.

Round Counter Wednesday — BED SPREADS

Full size White Spreads, usual 75c kind, This day - - - - - - 57c

Sale of Dinnerware Screen Doors, Refrigerators, etc. Continues All This Week.

HILL & SHUPP.
FRONT STREET, WEST.

The continued popularity of the NEW CENTURY

is evidenced by the increasing demand for operators.

Wanted, at once, experienced New Century Operators. Apply—
American Writing Machine Co.,
343 Broadway, New York.

St. Gabriel's Academy,
Cor. Jackson and Watchung Aves., Plainfield, N. J.

Select School—Conducted by the Sisters of Mercy.

The course of studies is thorough, embracing all the branches requisite for a solid and refined education.

The Academy will open on Monday, Sept. 8. Difference in religion is no obstacle to admission of pupils.

For further particulars apply to
8 6 1m SISTER DIRECTRESS.

TURKISH BATHS, RUSSIAN BATHS, ROMAN BATHS.

ALCOHOL RUBS, NEEDLE BATH, SALT RUBS, COLD PLUNGE.

The Finest Bath in this State, and equal in appointments to any in New York.

SINGLE BATH, $1. 6 TICKETS, $5.

Ladies 8 a. m. to 2 p. m. Gentlemen 3 to 9 p.m. Gentlemen Sundays from 8 a.m. to 1 p. m.

SANITARIUM Somerset St., Rear end of trolley

Dime Savings Institution,
OF PLAINFIELD, N. J.,
No. 110 East Front Street

Interest paid on all sums from $5 to $2,000. Interest payable July 1 and Jan. 1.

J. Frank Hubbard - President
W. F. Arnold, Jeremiah Manning. Vice-Presidents.
James C. Pope - - Treasurer.

BOYNTON BEACH

GRAND SALT WATER DAY FOR WHITE PEOPLE

Saturday, Aug. 23.

Finest Bathing Along the Coast.

Balloon Ascension
Every Tuesday and Saturday at 6:30 p. m.
ALL ATTRACTIONS FREE.

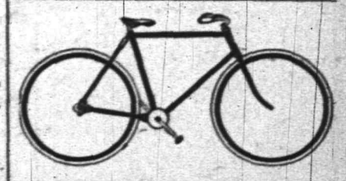

Commuters Wheels Stored.
Bicycle Sundries. Repairing a Specialty.
Nelson VanWinkle, 120 NORTH AVENUE...
FRANK VAN WINKLE—
Photo Supplies and Cameras.

THE COLOMBIAN WAR.

Belief in Surrender of Agua Dulce Growing.

KINGSTON, Jamaica, Aug. 25.—Nothing definite is known on the isthmus of the situation of the government general Morales Berti at Agua Dulce, but many persons believe that General Berti, after withstanding a siege of several days, during which his forces were subjected, chiefly during the night, to a severe artillery fire from the insurgents, perceived the hopelessness of receiving re-enforcements and supplies from Panama and was forced to surrender the troops of his command to the insurgents.

Rumors are current on the isthmus that several detachments of insurgents have been seen at the various stations along the railroad line between Colon and Panama, and an attack at either end of the line is expected in certain quarters to occur at any moment. Because of the presence of insurgents along the railroad the government is most anxious to obtain re-enforcements on the isthmus as soon as possible. Fresh trouble, however, is said to be brewing in the interior of the republic, and owing to the frequent refusal of steamships to carry government troops the bringing of re-enforcements to the isthmus is apparently no easy matter.

Re-enforcements Reach Colon.

COLON, Colombia, Aug. 25.—The British steamer Bernard Hall of Liverpool, which was chartered by the Colombian government to transport troops, has reached Colon from Savanilla with 600 government soldiers on board.

QUAY AND THE STRIKE.

Mitchell Willing to Co-operate With Pennsylvania Senators.

WILKESBARRE, Pa., Aug. 25.—The committee from the Public alliance of this city which waited on Senators Quay and Penrose at Atlantic City last week and urged them to use their good offices to bring about arbitration in the coal strike performed a like mission in this city when it called on President Mitchell and requested him to co-operate with the Pennsylvania senators in bringing about a settlement of the strike.

Mr. Mitchell said he would do anything that was honorable to bring about an adjustment, and he furnished the committee with the statistics of the strike from the miners' point of view, which were forwarded to Senator Quay.

It has just been learned that President Mitchell was badly shaken up in a railroad wreck at Reising, Ill., early last Monday morning. The train ran into a washout, and nearly all the cars left the track. The sleeper in which Mr. Mitchell was riding left the rails, and he was thrown with much force from his berth. The engineer and fireman of the train, however, were the only persons who were injured.

Five Suffocated In Fire.

PORTLAND, Me., Aug. 25.—The four children of William Kronberg and the servant girl have been suffocated in a fire. The fire was in a two and a half story house. When the firemen arrived, Mr. Kronberg, the father, stood half clad on the sidewalk calling piteously for them to go to the aid of the children. But there was no chance for them. The Portland firemen never worked harder than they did as they raised their extension ladder against the front of the house. Two men ran up, but they met the deadly flames at the second floor windows. The body of the servant girl was found when an entrance was gained to the third story. Two of the boys were lying dead on the floor near the front window. Mr. Kronberg's wife was taken to the hospital Friday night and is in such a condition that the death of her children has not been announced to her.

Fatal Wreck In Indiana.

ST. LOUIS, Aug. 25.—A special from New Albany, Ind., says that in a disastrous freight collision on the Southern railway near Georgetown, ten miles west of there, Engineer "Red" Duval, Fireman B. Cox and Brakeman Ross of one train were killed outright and Engineer Harry Goodall and Fireman George Myers of the other train were probably fatally hurt. Fourteen box cars loaded with wheat, with two locomotives, were tumbled over a trestle to a ravine forty feet below and were demolished. All the traffic on the Southern railway between Louisville and St. Louis has been blocked

Explosion at Sharon Steel Mills.

SHARON, Pa., Aug. 25.—Sharon was shaken from end to end by five successive explosions at the National Steel company's furnace, north of the town. The explosions were caused by the molten iron breaking out of the stack and running into the water around the bosh. The shock was so great that houses were rocked as if by an earthquake. Great damage resulted to the furnace, and the stack has been forced to close down and will have to be partially relined. The plant will be idle probably a month, and the loss to the company will amount to thousands of dollars.

Three Dead In Collision.

NORFOLK, Va., Aug. 25.—In a head on collision between two cars on the Bay Shore Terminal line three people were killed and many others badly injured. The accident occurred 400 yards beyond Futas Siding, about three and a half miles from Norfolk.

Violent Earthquakes In Russia.

LONDON, Aug. 25.—"Violent earthquakes have been felt," cables the St. Petersburg correspondent of the Daily Mail, "at Andishan and Pavlovsk, near St. Petersburg."

Weather Probabilities.

Fair; fresh northeast winds.

PAINTERS AND DECORATORS.

ONLY THE BEST paint is usable. To be worth putting on it must be durable, and to be durable it must be top quality. The general war of wind, sun and rain upon houses knows no cessation or truce. Paint is the main defense. Put your faith in something that will not fail you. A reliable article at a top price is cheaper than something else sold way down.

WOOLSTON & BUCKLE, 145 North Avenue.

JAMES C. HANSEN, (Successor to Rushton & Hansen,) DECORATORS, PAINTERS and PAPERHANGERS. DEALERS IN Foreign and Domestic Wallpapers, Paints, Oils, Varnish, Glass, Etc. Motto—FIRST-CLASS WORK. Estimates Cheerfully Furnished. 141 E. Front Street. Telephone 702

Chas. Conover & Co., Painters and Decorators, 115 Elmwood Place, PLAINFIELD, NEW JERSEY. PAPERING A SPECIALTY. First-Class Work Our Motto. Tel. 226-A.

N. Y. Painting and Decorating Co., are a Manufacturing Concern. Buy Direct and . . . . Save Money. Estimates cheerfully given on all classes of work. R. W. CHRYSTIE, District Manager.

GAYLE'S SEASONABLE SPECIALS. Brooklyn Blue Flame Oil Stoves. Refrigerators. Hammocks. Screen Doors. Window Screens. Royal Fruit Jars. Jar Rubbers. Jelly Tumblers. White Mountain Freezers. Special this week. Cor. Front and Park Ave. Tel. Call 682.

SMALLEY BROS., 147 North Avenue, Butchers. Everything usually found in a first-class market. Roasting & Broiling Chickens a Specialty. Orders called for and delivered. Telephone 83 A.

CHAS. E. VAIL, (Successor to Asa Collier.) Watchmaker & Jeweler. Eyes Examined Free. Prompt attention will be given to all repair work. 103 PARK AVE. Established 1869.

A. H. ENANDER, Sanitary Plumbing, Gas Fitting, Steam and Hot Water Heating. Contractor For Sewer Connections. 210 PARK AVENUE.

HOAGLAND'S EXPRESS. Baggage Transfer. Office, 302 Park Ave Tel. 1224.

LIEFKE & LAING, Insurance and Real Estate. No. 146 Park Ave. Real Estate Appraised. Properties Sold and Rented. Loans Negotiated. tf

ANDREW ROACH, Dealer in BLUE STONE FLAGGING. Office and Yard—300 Richmond St., Cor. Third St. Residence—214 East Fourth Street. ALL WORK PROMPTLY ATTENDED TO.

DRUGGISTS.

Oders for WIEDA'S ICE CREAM can be left at POWERS' Somerset Pharmacy 45 Somerset St. Tel. 756.

SODA With Fruit Syrups Second to None. MALLINSON'S LIBERTY AND FOURTH STS. Sodas are one of my specialties

HARD WATER TOILET SOAP makes a quick lather when used in the city water. Keeps hands smooth and soft. Increasing demand. 10c Cake. 3 for 25c. SHAW'S PHARMACY.

THE RIGHT TIME. This is just the right time in the year for a Spring Tonic. We make a special compound for the blood and general tonic that we can truthfully recommend to be a tonic. It will do away with that tired feeling, gives an appetite and purifies the blood. Ask for Nagle's at 50c large bottle. C. M. NAGLE'S PRESCRIPTION PHARMACY, West Front and Grove Streets, Tel. 772. Plainfield.

Hodge's Pharmacy. Give Our SODA A Trial —Pure Fruit Syrups.— Agency for the Famous Belle Mead Sweets. Y.M.C.A. Building. Tel. 210 A

YOUR CHOICE of Meats and Poultry is here, no matter what you want. We purchase all our MEATS AND POULTRY from those who make a business of raising stock for superior quality. Our meats are the primest the markets afford, and the choicest cuts of Beef, Veal, Lamb, Pork and Mutton are ready for delivery at any time. We take the same care in our Seafood Department; the finest and freshest Fish you'll find always there, and what we sell we guarantee. FRED ENDRESS, 131-135 West Front Street. Branch 208 Muhlenberg place.

MEN'S Suits to Order $13.95. I have summer goods enough left to make fourteen suits, which I will close out at the above figure, so as to make room for my fall goods. Special prices on all kinds of ladies' work. JOHN G. BANTLE, FIRST-CLASS Ladies' and Gent's Tailor. 428 Watchung Ave.

HONEY COMB CANDY and delicious confections, and all kinds of fresh Fruit, every day, first-class and prices reasonable. HONEY COMB CANDY only to be had at ALEX LUSARDI'S, 211 WEST FRONT STREET.

A Full Line of -Artists' Materials- SWAIN'S 317 West Front St.

TEN EYCK & HARRIS, —DEALERS IN— Lehigh Valley Coal. Office, 121 Watchung Ave Branch Office, Frank Rowley's Drug Store, 218 W. Front St.

(A) AMOS H. VAN HORN LTD. EVERYBODY'S STORE

The Chance of Your Lifetime.

If you mean to get Carpets (and who doesn't?) this is *your* "inning."

Every one of these Carpets and Rugs are made up from last Spring's goods—they're "discontinued" patterns, that's all.

To save time bring your room measures with you.

THE MADE-UP CARPETS All in Room Sizes.		THE MADE-UP RUGS.	
One good Tapestry	12.80	A Brussels Rug 8.2 x 9 ft.	12.75
One good Tapestry	7.00	A Brussels Rug 8.2 x 11.10 ft.	13.00
One extra grade Tapestry	17.45	A Brussels Rug 10.6 x 11.9 ft.	20.00
One extra grade Tapestry	22.00	A Moquette Rug 8.2 x 10.2 ft.	18.00
One Velvet Carpet	14.00	A Moquette Rug 6 x 12.3 ft.	12.00
One Velvet Carpet	22.75	A Body Brussels Rug, 6x11.2 ft.	16.00
One Velvet Carpet	28.00	A Body Brussels Rug, 10.7x13.4 ft.	29.00
One Moquette Carpet	17.25	A Body Brussels Rug, 12.8x14 ft.	35.00
One Body Brussels	25.50		
One Body Brussels	29.75		

"The Portland Range" is the reigning monarch among the world's ranges—over 12,000 used each day!

One lot of Ingrain Carpets—in room sizes—at cost.

Splendid Furniture Bargains on Every Floor—lots of folks are picking 'em out now and reserving them—"*nothing*" down either—when it's more convenient!

Amos H. Van Horn, Ltd. Be sure it's "No. 73" and you see the first name "Amos" before entering our store. CASH OR YOUR OWN TERMS. FREE DELIVERIES. 73 MARKET STREET, Near Plane Street, West of Broad. A Private Delivery Wagon Sent on Request. "Telephone 580." Send for New 42-Page Catalogue.

Quality is Recognized. when the first shovel full of our COAL begins to burn. Heat radiates them in no uncertain quantity. Cold is dispelled as though by a midsummer sun. It is fuel economy to use this coal. It is not a rapid burner. It is very clean. Little ash remains. Free from excess of smoke. BOICE, RUNYON & CO., Park Avenue and Railroad.

STOP and try my BUTTER, the best I can buy. I know it will suit you. Also my COFFEE.------ W. W. DUNN, Park Grocer.

W. W. Warnock, THE BAKER, 144 West Front St., COMPTON'S OLD STAND. BREAD, CAKES, PIES, ETC. Made of the best Materials. EARLY MORNING DELIVERY. Ice Cream a Specialty.

Mrs. John Brown, Successor to JOHN BURKE and JONES & CO., Cesspools and Vaults Cleaned FROM $2.00 UPWARDS. Satisfaction guaranteed. Don't give your order until you consult me. Estimates cheerfully given. Leave orders at J. T. Vail's, North avenue. Postoffice Box 718. FRANK BURKE, Manager.

E. B. MAYNARD. NEW SHOP. NEW FURNITURE. BEST SERVICE. Tonsorial Artist. ALSO CHOICE CIGARS. 141 North Ave., Plainfield N. J.

WM. HAND & SON, Moving Vans and Storage Warehouse FOR FURNITURE, PIANOS, ETC. 136 E. Second St., Plainfield, N. J. Telephone 692. TRUCKMEN AND RIGGERS. STAGES AND SLEIGHS FOR PICNICS AND PARTIES.

Plainfield Auction Co., T. J. CAREY, Manager and Auctioneer. 19 Somerset Street. Sales Every Friday—2 p. m. Sharp. All kinds of goods bought and taken on consignment. Outside sales taken of Real Estate and Personal Property.

TRY DOBBINS' NICKEL YARA CIGARS. 108 NORTH AVE.

$1,500 Gauranteed Yearly. To high-class man or woman, with chance for promotion and advanced salary, to have charge small office at home or in home town, to attend to correspondence, advertising and other work. Business of highest order and backed by solid men financially and politically. A great opportunity for the right person. Enclose self-addressed stamped envelope for full particulars to WALTER B. REDMAN, GENERAL SUPERINTENDANT, Corcoran Building, opposite United States Treasury, WASHINGTON, D. C.

GARBAGE REMOVED for 50 cents a month. Cans furnished, changed and cleaned for the following prices: 75c, $1.00, $1.50 and $2.00, according to size of cans. Ashes removed for 10 cents per barrel. For further information address ESTATE OF NOAH TERRY. P. O. BOX 746 RETHERWOOD, N. J. A postal will receive prompt attention.

DINNER FOR A MONKEY.

Members of Gotham's Four Hundred Entertain an African Ape at Newport, R. I.

That jaded, blase section of New York society known as "the fashionable set" has succeeded in getting a new soul stirring and small talk producing sensation and for a few moments is a lap or two ahead in its tireless race and contest with ennui.

"Jocko," a long-tailed, blue-nosed, pink-eyed, chattering "monk" from Africa, the mascot of the steam yacht Taurus, was the happy medium through and by which the innermost circles of the "400" were stirred into life and animation.

This little animal chanced to flit across the gaze of Mrs. Stuvesant Fish

THE GUEST OF HONOR.

as he lightly skipped in and out of the yacht's rigging. Mrs. Fish has an unrivaled reputation for getting up novel entertainments in the social world, and when she cast her eye on "Jocko" an idea struck. On the trip to Newport "Jocko" was taken to dinner in the saloon of the yacht and given a seat at the table. This was more for rehearsal of what was coming than anything else.

When the yacht arrived at Newport Mrs. Fish immediately began to carry her idea into effect. "Jocko" was taken ashore and driven to the tailoring establishment of Mr. O'Connor. That gentleman was informed that a fashionable suit of clothes was required for the little animal.

"Jocko" was driven to Arleigh, the villa of Mr. and Mrs. Harry Lehr, where he was the guest of honor at dinner, invitations having been issued to the select few to meet M. Jocko. He was given a seat at the table, and, it is said, behaved finely. The suit he wore was a cardinal colored cloth trimmed with black braid and brass buttons, cut like a Russian blouse, with belt.

SHE LIKED PERFUMERY.

But Her Fondness for It Got Her Into Serious Trouble at the Doctor's Office.

They were discussing the fondness for perfumery manifested by many persons, which reminded the physician in the group of a queer case that recently came under his observation.

"Two ladies called on me," he said to a New York Times man, "and while one was in consultation with me in my private room the other whiled away her time by investigating the contents of a large case of bottles, jars, etc., in the outer apartment. Between the two rooms is a glass door, over which is drawn a shade, but the shade happens to be

RUBBED HER NOSE.

torn across one corner, so that it is possible to see from the inner room into the outer office.

"Hearing a rattling among the bottles, I stepped to the glass door and discovered the lady in the act of taking down one bottle after another and smelling the contents. At length she got hold of something which evidently had a pleasing odor, for finally she poured some of the liquid into her hand and smelled of it again, then hastily rubbed the liquid upon her nose and portions of her face contiguous thereto, replaced the bottle and took her seat, as she heard a rustling in the inner room.

"Knowing what the result would be, I detained the ladies in consultation for several moments. By that time, as the one with the desire for perfumery sat near a warm stove, her nose and portions of her face began to turn a deep olive color, and before they departed had assumed a beautiful dark brown. She had mistaken my favorite hair dye for perfumery. Needless to say that she became an 'invalid' and was not visible to her friends for a week."

New Woman Words And Works

WHAT have women's clubs done that is worth while? Here is one thing at least. The women's clubs of Orange, N. J., secured the appointment of a sanitary inspector of their own sex. She is Miss Helen D. Thompson. Investigating unclean back streets and back yards and nosing into unpleasant tenements seem rather odd work for a Vassar graduate, yet this Miss Thompson is and does, and the result shows her to be the right woman in the right place. It has been proved that there are localities in which a woman sanitary inspector is more efficient than a man and that the interior of a tenement house is one of these. Part of the region known as "the Oranges" is noted for its eminently high tone and admirable sanitary condition. This is specially true of East Orange. But there are also the city of Orange itself and the township of West Orange, and all these are under the eye of Miss Thompson. Orange has a considerable population of Italians and Hungarians of the laboring classes, and what they know of common sanitary cleanliness could be printed in large type upon a ten cent piece and leave room for an ornamental border. In one instance in Orange a large block of tenements was drained outright into a swamp at the back of them, and this menace to life and health remained year after year. Miss Thompson is working to have it removed. Her best results are obtained by house to house visitations. Sanitary reform, like charity, must begin at home, and the mothers of the poor and ignorant classes trust a woman where they would be offish to a man inspector and suspicious of him. Miss Thompson learned Italian enough to talk to the women. She has also a native tact and kindliness that opened their hearts to her so that good results from her work appeared very soon.

* *

The famous school of architecture in Paris has 1,200 American students, but had no American women students until now. The first one is a California girl, Miss Julia Morgan. Before entering the school she studied and worked with a noted Paris architect, M. Chaussemiche. Her tutor says she has especial talent for invention and conception, which are the gifts particularly needed in our barren and incongruous American building schemes. Miss Morgan will practice her profession in San Francisco.

* *

Deliver me from the whiner and slumper!

* *

Miss Eleanor M. Thomas, a young society lady, formed an automobile party of friends and with her own hands steered her machine on a trip from New York to Boston and return. It is the fad among fashionable ladies to possess automobiles and guide them themselves. Well, they cannot smash up and run over people and things any more frequently or effectually than men mobilists now do. That is one satisfaction.

* *

The Boston hotel for women was opened somewhat ahead of the date fixed. It has all the conveniences of a first class hotel, and to permanent residents it gives room and board, use of library and reading room and a weekly concert ticket for from $3.50 to $6.50 a week. Its name is the Franklin Square House. It is managed by women, Mrs. Susan B. Bangs being superintendent and Mrs. Harriet A. Roberts stewardess.

* *

Here is a good little story which proves that women take an interest in politics where they have the opportunity: The women in Topeka did not approve a certain candidate for nomination as city councilman. They resolved to defeat him. They organized a united, harmonious, secret movement against him and in favor of another man who suited them better. At the primary the women's candidate was surprised to find himself nominated, while the other, supposed to be the more popular, was nowhere.

* *

The secret of getting your own way is to be silent and tactful. Gather your mental force inside of you and launch it in few words. Never waste it in storm and bluster or babyish sniveling and tears.

* *

A leading company of model tenement house builders and owners has as its renting agent and collector a young lady, Miss Blanche Geary. She is so successful that out of a rent roll of $50,000 she loses through bad tenants scarcely more than $50 a year. One reason for her success is that her housekeeper instinct enables her to maintain without trouble a close watch on janitors and plumbers. Her most grievous trouble is with scrubwomen and engineers who furnish the heat and the hot water supply. These people seem not sufficiently mentally developed either to know their duty or to do it.

* *

It is surprising that so few women have undertaken the house and apartment renting agency business. It would come naturally to them, and they could be very successful.

ELIZA ARCHARD CONNER.

Stairs of Sand

By

ERNEST DE LANCY PIERSON.

Copyright, 1901, by Street & Smith.

"I'm run the risk—find out who he is. He is one man here, and another there, but I want to lay him by the heels," and his face darkened over.

"What for—what for——?" and for a moment Jebbs eagerly leaned forward. Hendricks pushed him back with an oath, and strode over to the window, where he stood for a moment looking out on the garden. Then he turned, and, walking back, laid his hand on the other's arm.

"You ought to know me by reputation, that I don't allow any one to pry into my business."

"Y-e-s," and the other winced under the shine of the bright eyes that seemed searching his very soul.

Job took the haggard face in his hands and examined it keenly, as if he were examining a bit of bricabrac—searching for the hidden mark of the potter. Then he removed his hands and turned away, walking up and down the limits of the little room.

"I'm not sure whether I can trust you or not. But you ought to know that I have a way of rewarding those who serve me well, and of making it very unhealthy for those who deceive me."

"Yes—I—know that," replied Jebbs, crouching back, as if he feared his companion.

"There, there," and Hendricks patted him on the shoulder; "I don't want to frighten you when there is no necessity for it. Don't make it necessary for me to be harsh with you. Now tell me, has this ghost of a man been heard of lately?"

"Oh, yes," brightening up since the storm had passed. "It was him that had a hand in that affair on Fifth avenue the other night; that, we think, was handled like one of his jobs."

"And you would know him if you saw him?"

"Bless ye, I seen him onc't, but he's a masterful actor and makes up for any part he means to play."

"Hum!" and Job continued his pacing up and down the room. He was beginning to feel that the task he had before him was not a light one, and would he ever be left free enough to carry it out to success? "You are no friend of this man?" he asked, as if not entirely free from suspicion of his guest.

"No; I don't know as anybody is. Ye see, it's this way: When he has a plan of work on hand, why he sends for the men he wants, and they meets him wherever he happens to fix. I guess few ever see him lookin' his real self, but a bit o' writin' fell into my hands I knew to be his, and it was main like that piece you showed me. I kep' it 'cause it was so queer, and ain't likely never to forget it."

"Well, you have done me a service I'll remember, too," said Hendricks heartily. "Now, remember, if you serve me well you shall lose nothing by it. What I have given you is merely a retainer—there will be more coming as soon as you have earned it. Anyway, if you are in want, come to me and I will see that you have enough to keep you going."

"Now, that's the kind of talk I like to hear," exclaimed Jebbs, with a lavish display of teeth. "It ain't in my line o' work to give a man away, but this one is such a high and mighty cuss, and puts on such airs that I guess none o' the boys would be sorry to see him druv out o' business," then with a sly wink, "I suppose now you couldn't gin me a hint how you mean to manage him?"

"Do you want me to warn you again to 'tend to your own affairs," and Hendricks made a threatening gesture that caused the other to shrink back in alarm, real or assumed.

"There, I forgot you was so techy on the subjec', ye know; as I am aimin' to help ye, it's natural I should feel some interes'."

"You need only what I choose to tell you," replied Job, grumpily, "and now," as he took up the candle, "I will show you out, for it is time I went to sleep, and you would do well to do the same," and he led the way to the stairs.

"Go on ahead," motioning to Jebbs to precede him. "I'll hold the light so you won't break your neck."

"Bless ye, I'm kind o' used to findin' my way 'bout a house in the dark, but thank ye kindly just the same," and humming a gay tune the strange man went down the stairs.

"Remember that you are not to let any one know where I am," said Job as he stood on the step before the house shading the candle with his hand.

"No one at all?" asked the other.

Hendricks eyed him for a moment, suspiciously.

"When I say no one that is enough."

"Well I wa'n't sure you meant every one—ye see there must be lot o' yer friends what would like to see ye after bein' gone so long."

"For the present not a word—not a word to any one," said Hendricks, decidedly. And now good-night. When you have news, come here—you will seldom fail to find me in."

"All right—you can expect me in a few days, I take it. Time he was heard from again," and with these words he disappeared among the shadows of the garden.

Job stood there a moment, and then blew out his candle. It needed such keen eyes as his to follow that slinking figure slowly disappearing in the distance. He caught sight of him again as he was passing through the tunnel that ran through the old factory building, and then, as if urged on by a sudden impulse, he laid the candle on the steps and ran noiselessly after his late visitor. When he came into the street he crossed without being seen to the other side of the way, and behind a pile of rubbish peered out to see if anything peculiar would happen.

Jebbs was pursuing his way, looking neither to right nor left. Job, slinking along in the shadows, watched him until they arrived in this way at the end of the block. Perhaps, after all, his suspicions of Jebbs were unjust. He hoped they were, but he felt that he could not be too careful to ward off any attempt at treachery. Then he noticed what was a peculiar sight in that shabby neighborhood, a black coupe drawn up near the street lamp on the corner.

"Ho! ho! Could he have come in a carriage?" muttered Job to himself. "This is getting to be interesting."

His visitor had reached the corner, and paused there for a moment, looking up and down the street. Then, out of the coupe stepped a man, who, walking forward, laid his hand on Jebbs' shoulder. The latter started with a violent gesture, but presently calmed down, and they stood there for some moments in conversation.

"I would give a good deal to know what they are talking about," muttered Hendricks. "I was a fool to trust the fellow; but I have confidence in some one, and only those of his class will be able to tell me where I can find the man I want."

It seemed to him they must be talking about him, for now and then the man who had alighted from the coupe made a motion in the direction of the cottage.

Hendricks could no longer remain a witness of a conversation he felt sure it was important that he should hear, and, profiting by the debris in the street, he wormed his way over to a short distance from where the pair was standing.

What was his anger and disappointment, when, just as he came within hearing distance, they suddenly turned about, went over to the coupe and entered it. A moment later it was clattering away along the uneven street, finally disappearing in the shadows.

Job shook his head and heaved a deep sigh as he started to return to his cottage, greatly disturbed by what he had seen.

"I wonder if there could be any other meaning to this than that the fellow had been put on my track by Ellison? And I thought I should be safe for a while—in peace. How I wish it was all over, my work done—and then rest." And, with the heavy steps of a heartsick and tired man, he entered the little place he hoped would have been a refuge, but might prove to be no more.

CHAPTER XVI.

AT POLICE HEADQUARTERS.

On the day following the incident of the black coupe, Superintendent Barnes, the chief of police, was seated in his office, studying a mass of written reports that lay before him on the desk. Evidently what he read was not to his liking, for his generally smooth forehead wore a deep frown and now and then he uttered an exclamation that showed his anger and disgust.

Inspector Barnes, as he was better known in the city, looked more like a prosperous banker than a man who had spent the principal part of his life in investigating the undercurrents of society. He did not wear that worn and worried look we are accustomed to associate with a man who has so much work laid out for him. He was none the less a capable officer, and if his smile was "childlike and bland," he was feared and respected by the lawless world, and justly so.

Barnes was not in good humor on the morning in question, and after he had finished his reading leaned back in the big chair and puffed for a moment on his black cigar, sending forth such clouds that he resembled a fat idol surrounded by incense. His glance fixed on the ceiling, it only changed to look now and then with a scowl at the pile of papers before him. Suddenly he leaned forward and rang the bell sharply at his elbow.

The folding doors in the center of the room opened and his personal attendant appeared.

"Send Mac here at once!" he said, and lolled back in his chair again, smoking more vigorously than ever and engaged in deep thought. The attendant bowed himself out and a moment later the chief of detectives entered, and, closing the door behind him, advanced to the desk where his superior was seated.

(CONTINUED)

PENNSYLVANIA RAILROAD.

The Standard Railroad of America.

PROTECTED THROUGHOUT BY THE INTERLOCKING SWITCH AND BLOCK SIGNAL SYSTEM.

ON AND AFTER JUNE 29, 1902,

Trains will leave Elizabeth as follows:—f 9 55 a. m.—Fast line daily, with Pullman Vestibule Parlor Cars, for Pittsburg and Cleveland, Northern and Eastern Pennsylvania.

f 5 57 p. m.—Western Express, daily, with Vestibule Sleeping Cars and Dining Car, for Pittsburg and Chicago, except Saturday, for Toledo.

f 8 57 p. m.—Pacific Express, daily, with Pullman Vestibule Sleeping Cars, for Pittsburg, and Chicago, daily for Knoxville, via Shenandoah Valley Route; daily, except Saturday, for Cleveland.

For Baltimore, Washington and the South—1 00, 8 36, 9 07, 10 08 a. m., 1 34, 1 37, 10 08 p. m. On Sunday at 1 00, 9 07, 10 08 a. m., 1 34, 1 37, and 10 07 p. m.

For Newark and New York—3 32, 5 31, 5 49, 6 12, 6 25, 6 30, 6 36, 6 54, 7 12, 7 40, 7 47, 7 54, 8 04, 8 08, 8 10, 8 30, 8 47, 8 56, 9 11, 9 28, 9 47, 10 17, 10 47, 10 58, 11 08, 11 47 a. m., 12 02, 1 04, 1 54, 2 22, 2 37, 3 22, 3 45, 4 41, 4 52, 5 03, 5 45, 5 56, 6 27, 6 45, 6 56, 7 12, 7 21, 7 56, 8 17, 8 54, 9 10, 10 11, 10 44, 11 02 and 11 56 p. m. Sundays, 3 02, 5 31, 6 25, 6 30, 7 54, 8 30, 9 20, 9 51, 10 16, 10 37, 10 58 a. m., 12 43, 1 32, 2 20, 2 49, 3 44, 4 53, 5 34, 5 45, 7 05, 7 12, 7 26, 7 53, 8 30, 9 09, 10 16, 10 40, 11 46 and 11 56 p. m.

For Philadelphia—1 00, 4 55, 8 06, 8 36, 9 07, 9 35, 10 08, 11 40 a. m., 12 40, 1 34, 1 37, 3 33, 5 15, 6 37, 7 44, 8 37, 10 08 p. m. Sundays—1 00, 6 57, 9 07, 9 35, 10 08, 10 40 a. m., 1 34, 1 37, 5 40, 6 37, 7 44, 8 37 and 10 07 p. m.

"Florida and Metropolitan Limited," 1 37 p m. daily, via Seaboard Air Line

For Atlantic City—1 00 a. m., 12 40 and 1 34 p. m., (10 22 3 35 p m. through Vestibuled Train, Buffet Parlor Cars, Passenger Coach and Combined Coach) week days. Sundays, 1.00, 6 57 and 8 32 through Vestibuled Train with Pullman Parlor, Dining and Smoking Cars and wide] Vestibule Coaches). a. m., 1 34 p. m.

For Atlantic City (via Delaware River Bridge Route)—1 00 a. m. and 12 40 p. m., week days. 1.00 and 6 57 a m. Sundays.

For Cape May—1 00 a. m. and 1 37 p. m. week-days. 1 00 a. m Sundays.

For Rahway—1 00, 4 25, 6 44, 7 10, 8 06, 9 00, 9 07, 9 46 11 07, 11 40 a. m., 1 13, 1 43 (Saturdays only) 3 00, 3 33 (Saturdays only) 3 07, 3 33, 3 54 4 32, 4 50, 5 22, 5 36, 5 45, 5 58, 6 05 (does not run Saturdays), 6 13, 6 19 (does not run Saturdays) 6 27, 6 45, 6 56, 7 03, 7 29, 7 44, 8 14, 8 53, 9 54, 11 02 11 47 p. m. and 12 33 night week-days. Sundays—1 00, 6 57, 8 43, 9 45, 10 22, 10 40 and 11 44 a. m., 12 50, 1 50, 2 47, 3 25, 4 43, 5 15, 5 40, 7 15, 7 27, 7 44, 8 14, 8 47, 9 13 10 15, 11 00 and 11 46 p. m.

For New Brunswick—1 00, 4 55, 6 44, 7 10, 8 06, 9 07, 9 35, 11 03 a. m., 12 40, 1 37, 1 43 (Saturdays only) 3 07, 3 33, 4 32, 5 15, 5 36, 6 05 (does not run Saturdays), 6 37, 8 45, 7 44, 8 37, 10 08 and 11 02 p. m. Sundays—1 00, 6 57, 9 07, 9 35, 9 49, 10 40 a. m., 12 50, 1 37, 1 50, 5 40, 7 44, 9 13 and 10 07 p. m.

For Woodbridge—6 44, 9 46, 11 07 a. m. 12 56, 2 09 4 50, 5 45, 6 13, 7 20, 9 54 p. m. and 12 33 night week-days. Sundays—10 25, 11 44 a.m., 5 51 and 10 15 p. m.

For Perth Amboy—4 22, 6 44, 9 46, 11 07 a.m. 12 56, 2 09, 4 50, 5 45, 6 13, 7 20, 7 35, 9 54 p. m., 12 33 night week-days. Sundays—8 55, 10 25 and 11 44 a. m., 5 51 and 10 15 p. m.

For East Millstone—7 10 a. m., 12 40, 3 07 and 5 36 p. m. week-days.

For Trenton—1 00, 6 55, 7 10, 8 06, 8 36, 9 07, 9 35, 10 08, 11 40 a. m. 12 40, 1 34, 1 37, 3 07, 3 33, 5 15, 6 37, 7 44, 8 37, 10 08 p. m. Sundays—1 00, 6 57, 9 07, 9 35, 10 08, 10 40 a. m., 1 34, 5 40, 6 37, 7 44, 8 37 and 10 07 p. m.

For Lambertville, Phillipsburg and Belvidere, via Trenton—8 36, 11 40 a. m., 3 33 and 6 37 p. m., 6 57 a. m. and and 6 37 p. m. Sunday.

For Flemington—11 40 a. m. and 3 33 p. m.

For Freehold and Jamesburg, via Monmouth Junction—8 06 a. m., 12 40, 4 38 and 5 15 p. m. week-days.

For Long Branch, Asbury Park, Ocean Grove and Points on New York and Long Branch R. R.—4 25, 9 35 a. m., 12 56, 3 04, 3 44, 5 43 and 7 35 p. m., week-days. Sundays—10 25 a. m., and 5 51 p. m. Stop at Interlaken for Asbury Park and Ocean Grove on Sundays.

For Brooklyn, N. Y.—All through trains connect at Jersey City with boats of Pennsylvania Annex, affording direct transfer to and from Fulton Street, avoiding double ferriage and journey across New York City.

Leave New York for Elizabeth—From West Twenty-third Street Station—6 25, 7 25, 8 10, 8 25, 8 55, 10 10, 10 55, 11 55 a. m., 12 10, 12 26, 12 55, 1 25, 1 55 (Saturdays only), 2 25, 2 55, 3 10, 3 55, 4 25, 4 55, 5 10, 5 25, 5 40, 5 55, 6 10, 6 25, 6 55, 7 25, 8 10, 8 55, 9 25, 9 55, 10 55, 11 45 and 12 10 night. Sundays—6 10, 7 55, 8 55, 9 25, 9 55, 10 55, 11 55 a. m., 12 55, 1 55, 2 25, 3 55, 4 25, 4 55 5 55, 6 40, 6 55, 7 25, 7 55, 8 25, 9 25, 9 55, 10 55 p. m. and 12 10 night.

For time from Desbrosses and Cortlandt Streets consult local time-tables to be procured from agents.

J. B. HUTCHINSON, General Manager. J. R. WOOD, Gen'l Pass. Agent.

FIREPROOF.

Be sure to leave your valuables in

Doane's Safe Deposit Vault.

Trunks stored, 50c a month. Lock boxes, $3.50 a year.

LOTS FOR SALE

on Thornton and Martine Avenues. Terms to suit. Small payments down. This section is most beautiful and rapidly improving. Property restricted. Apply to

JAMES E. MARTINE, or Real Estate Agents.

T. M. INGRAHAM,

SCAVENGER

VAULTS AND CESSPOOLS CLEANED DAY OR NIGHT.

Good work at reasonable prices. Satisfaction Guaranteed.

P. O. Box 635. Plainfield, N. J.

JOHN WIRTH

(Successor to Henry Liefke.)

Bakery & Confectionery

201-203 West Front St.

Tel. No. 703.

All Orders Delivered at Short Notice.

H. Eggerding,

121 Park Ave., Manufacturer of the celebrated

C. O. D. CIGAR.

The best 5c cigar in the State, and made on the premises from the finest Havana. Clear Havana cigars a specialty. A large assortment of the choicest brands of domestic cigars.

LADIES DESIRING—

Knife-Pleating or Pinking

done will please leave their orders at No. 22 Duer street and it will receive prompt attention.

MRS. FORCH

W. H. KIRCH,

Carpenter and Builder,

66 Duer Street.

Estimates cheerfully given. Jobbing promptly attended to, too. Money to loan at 5 per cent.

Reading System

New Jersey Central.

Stations in New York foot of Liberty, and South Ferry, Whitehall Streets.

TIME TABLE IN EFFECT JUNE 29, 1902.

For New York—8 17, 8 27, 8 33, 8 42, 8 52, 9 07, 7 33, 7 55, 8 03, 8 11, 8 30, 8 34, 8 42, 8 52, 9 00, 10 30, 11 25 a. m., 12 06, 12 44, 1 13, 2 21, 3 42, 3 49, 3 44, 4 17, 4 47, 5 03, 5 28, 5 43, 6 03, 7 03, 7 42, 8 36, 9 40, 10 17, 11 20 p. m. Sunday—8 14, 8 37, 8 55, 7 47, 8 01, 8 52, 10 00, 11 10 a. m., 12 00 m., 12 52, 1 45, 3 40, 5 17, 5 30, 5 41, 6 42, 8 12, 8 52, 10 22 p. m.

For Newark—6 22, 6 29, 7 05, 7 45, 8 05, 8 13, 8 22, 8 34, 8 42, 8 52, 9 00, 11 20 a. m., 1 13, 2 21, 3 49, 4 17, 4 47, 5 32, 5 43, 7 43, 8 36, 9 40 p. m. Sunday—7 41, 8 13, 10 00, 11 10 a. m., 12 00 m., 12 52, 1 45, 3 30, 5 41, 6 42, 8 12, 8 52, 10 22 p. m.

For Somerville—5 25, 7 12, 8 21, 9 33, 9 54, 11 30 a. m., 1 03, 1 40, 2 02, 3 11, 3 33, 5 14, 5 35, 5 52, 5 57, 6 04, 6 19, 6 41, 7 12, 7 36, 8 03, 8 21, 9 57, 10 32, 11 38 p.m., 12 10 night. Sunday—5 45, 8 43, 11 14 a. m., 3 02, 5 40, 5 57, 6 35, 8 30, 10 15, 11 14 p. m.

For Flemington—7 12, 11 30 a. m., 3 11, 5 29, 6 19 p. m. Sundays—8 43 a. m., 5 57 p. m.

For Phillipsburg and Easton—5 25, 8 21, 9 54 a. m., 3 11, 5 29, 6 41 p. m. Sunday—5 45 a. m., 3 03, 6 35 p. m.

For Bethlehem, Allentown and Mauch Chunk—5 25, 9 54 a. m., 3 11, 5 29 p. m. Sundays—5 45 a. m., 3 03, 6 35 p. m.

For Wilkesbarre and Scranton—5 25, 9 54 a. m., 5 49 p. m. Sundays—5 45 a. m.

For Long Branch and Ocean Grove, etc.—8 11, 11 75 a. m., (1 18 Red Bank only), 3 21 (through coach), 3 44, 4 47, 6 22 p. m. Sunday (except Ocean Grove)—8 02 a. m., 12,33, 3 03, 11 23 p. m., (Wednesday and Saturday only).

For Lakewood, Toms River and Barnegat—3 37, (8 11, 8 46 Lakewood only) a. m., 1 18, 4 17 (Lakewood only) p. m.

For Atlantic City—8 46 a. m. 12 44 (Saturday only), 2,49 p. m.

For Philadelphia — 5 17, 7 44, 8 38, 9 14, 9 44, 10 44, 11 14, 11 44 a. m., 12 46, 1 39, 2 11*, 3 44, 5 29*, 7 34*, 8 21, 9 37* p.m., 1 17 night. Sunday—5 17, 5 45, 9 55, 11 14 a. m., 2 45, 4 55, 5 37*, 6 35*, 9 47 p. m., 1 17 night.

For Reading and Harrisburg—5 17, 5 25, 8 38, 9 54, (10 44, 11 44 Reading only) a. m., 2 11, (5 46 through train), 1 17 night. Sundays—5 17 a. m., 2 03, 5 37, 6 35 p. m., 1 17 night.

For Pottsville, Sunbury and Williamsport—5 17, 5 25, 9 54 a. m., 2 11 (5 29 Pottsville only) 8 21 p. m., 1 17 night. Sundays—5 17 a. m., 2 03, p. m., 1 17 night.

For Baltimore and Washington—9 14, 11 14 a. m., 1 39, 3 44, 5 34* 7 34* p. m., 1 17 night. Sundays—11 14 a. m., 2 45, 5 37*, 6 35* p. m., 1 17 night.

* Change cars at Bound Brook.

W. G. BESLER, Gen. Manager. C. M. BURT, Gen. Pas. Agent.

Lehigh Valley Railroad.

Time Table in Effect May 18, 1902.

LEAVE SOUTH PLAINFIELD, N. J.

Time given for Plainfield is leaving time of stage from City Ticket Office, 218 West Front Street, which makes connection with trains at South Plainfield.

Leave Plainfield 9 45 a. m.

Leave South Plainfield 10 21 a. m.

Daily express for Buffalo, Niagara Falls, Toronto, Detroit, Chicago and principal intermediate stations.

Leave Plainfield 12 10 p. m.

Leave South Plainfield 12 52 p. m.

Daily, except Sunday, Black Diamond Express for Rochester, Buffalo and Niagara Falls. Connects for Detroit and Chicago.

Leave Plainfield 6 00 p.m.

Leave South Plainfield 6 40 p. m.

Daily, Solid Vestibule train for Buffalo, Niagara Falls, Toronto, Detroit, Chicago and principal intermediate stations, except Rochester.

Leave Plainfield 8:15 p. m.

Leave South Plainfield 8:55 p. m.

Daily, The Buffalo Train for Rochester and Buffalo. Connects in Buffalo depot for Niagara Falls, Toronto, Detroit, Chicago and principal intermediate stations.

The stage will also meet Eastbound trains 6, 2, 8, 4 and 10.

For time of local trains see pocket time-tables. Telephone No. 112-B

ROLLIN H. WILBUR, General Superintendent.

CHARLES S. LEE, General Passenger Agent.

26 Cortlandt Street, New York.

FRANK ROWLEY, City Ticket Agent, 218 West Front Street, Plainfield, N.J.

Arrival and Departure of Mails.

PLAINFIELD POSTOFFICE.

Office opens 7 a. m., closes 7 p. m. On Saturday's close half hour later.

NEW YORK MAILS.

Arrive—7:20, 8:40, 11:20 a. m.; 2:20, 5:00, 5:30 p.m. Close—7:20, 9:30 a. m.; 1:00, 2:15, 6:00, 7:45 p. m.

SOMERVILLE and EASTON.

Arrive—8:40 a. m.; 2:15 and 7:00 p. m. Close—7:20 a. m.; 1:45 and 4:30 p. m.

ELIZABETH—Direct.

Close—1:00 p. m.

PENNSYLVANIA—West of Easton

Close 12:35 p. m.

NEWARK—Direct.

Arrive—8:40 a. m.; 2:20, 5:30 p. m. Close—7:20 a. m.; 1:00, 2:15 and 6:00 p. m.

PHILADELPHIA—Direct.

Arrive—7:20, 8:40, 11:20 a. m.; 2:20 and 7:00 p. m. Close—7:20 and 9:30 a.m.; 12:35, 4:30 and 7:45 p.m. Through fast mail for West and South close 4:30 and 6:45 p. m.

Through fast mail for East, close 1:00 and 6:45 p. m.

WATCHUNG, WARRENVILLE & GALLIA (Mt. Bethel.)

Arrive—1:30 p. m. Close—9:00 a. m.

SUNDAY MAILS.

Office open from 9:30 to 10:30 a. m. Mail closes at 6:15 p. m.

R. H. BIRD, P. M.

STONE

FROM

Bartle's Quarry,

Watchung, N. J.

Small Stone for Cesspools, etc. . . . . 30c ton
1 and 2 Men Stone for Foundations . . . 45c "
1 & 2 Men Stone for corners & facework . 90c "
Cellar Steps . . . . . 15c ft.
Window Sills, 2½ thick . . . . . 15c ft.

ALL KINDS OF STONE WORK.

Yard: Corner Church and Second Streets.

W. H. BARTLE.

L. MORALLER & SON,

WATCHMAKERS AND JEWELERS.

219 Park Avenue.

REAL ESTATE AND INSURANCE.

MONEY TO LOAN.

197 North Ave.

Wm. D. Thickstun. John P. Emmons.

Telephone 60.

AUDSLEY'S ART STORE.

Maurice A. Audsley, Manager

No. 155 East Front Street.

Fine Portraits and Enlargements. Pictures and Artists' Materials. Artistic Framing a Specialty.

VISITORS ALWAYS WELCOME.

MONEY TO LOAN.

ATTENTION! READ:

WE LOAN MONEY

On Household Furniture, Pianos, Horses, Wagons, etc.

THE PROCESS IS SIMPLE.

Make your applications for money, and have it in your hands the same day. Any amount from $25.00 upward, from one month to a year. Mortgaged property is left in your possession.

OUR TERMS ARE EASY.

You have many options in the payment of same. Pay on the instalment plan, weekly or monthly. Each payment takes up principal and interest. Each payment is for a like amount. This simplifies matters, as you know just where you stand in paying off your obligations, and when the time expires you are out of debt.

WHY IS IT

That we have built up such a large loan business? Because we know how to treat our customers, and they are sure to get fair and honest dealings with us. All transactions strictly confidential. Call or write and let us explain terms.

Mutual Loan & Investment Co.,

118-120 MARKET STREET,

Near Halsey Street, NEWARK, N. J

HOTELS.

THE PLAINFIELD

Cor. Second St. and Park Ave.

EXCELLENT ROOMS.

HOTEL WALDORF,

EAST FRONT STREET.

HENRY WINDHAM, Prop.

Gottfried Kruger's Extra Beer on draught. Imported Wines, Liquors and Cigars. Hotel accommodations and private dining room.

HOTEL KENSINGTON : : : :

(Licensed)

J. H. Staats, Prop.

107 109, 111 NORTH AVENUE.

Everything New and Up to Date.

An Inspection Solicited.

About Your Teeth

FOR THE ASKING.

We will gladly tell you JUST what is needed and JUST what it will cost if you wish. Did you ever hear? "She would be pretty if it wasn't for her teeth."

What does this mean generally?

DRS. LEONARD,

Front St., Cor. Park Ave.,

Hours—8 a. m. to 6 p. m. Plainfield.

McCullough's STEAM MILL,

21 Steiner Place, North Plainfield.

R. H. McCULLOUGH, Prop.

Sash, blinds, doors, mouldings, scroll sawing, turning, etc. Estimates cheerfully furnished.

I. W. VAN SICKLE,

122 North Ave., Plainfield, N. J.

Fresh & Salted Meats,

GAME IN SEASON. Philadelphia Scrapple.

Orders called for and delivered promptly.

TELEPHONE 148 b.

J. C. Pope & Co.,

INSURANCE AGENTS.

110 East Front St., Plainfield, N. J.

A Breath of Pine Balsam in Every Cake

HARFINA

SOAP Medicated, Refreshing. Makes hair soft and silken. Destroys disease germs in scalp and body. Best soap for skin, hair, scalp, nursery.

FREE Watch for list of druggists who give 25c. cake HARFINA SOAP FREE with 50c. bottle of HAIR-HEALTH.

MILK DEALERS.

Two Hundred

housewives are made happy—because they get their milk supply from the

Netherwood Farm.

Always reliable. A postal or a visit to the Farm will do the trick. : : : ;

Wm. Lindsay & Son

MOUNTAIN AVENUE.

Spalding Nyack Bicycles $12.50

Cleveland Bicycles $22.00

Bicycles and Sundries Almost Given Away.

Baby Carriage Tires Put On.

R. FRUCHT, 218-224 Park Ave.

CROWN PRINCE OF SIAM.

He Will Arrive in the United States in September and Will Be Received Cordially.

While the crown prince of Siam, during his approaching visit to the United States, will not be the guest of the government, he will be entertained and shown every consideration, the money for this purpose being taken from the contingent fund.

The crown prince's visit has been hastened by the deferment of King Edward's coronation. The prince was going to attend the coronation and afterward make a tour of the United States. He will now come earlier than at first planned. He will reach this

CROWN PRINCE OF SIAM.
(He Will Arrive in the United States About September 1.)

country about September 1, possibly before that date.

A committee of entertainment will be appointed by the state department officials, and pains will be taken to make the crown prince's visit an event of importance. The Siamese minister, Phya Akharaj Varadhara, has been in consultation with Secretary Hay as to the arrangements for the crown prince's reception. The minister was assured that the reception would be as cordial and as elaborate as the government could make it.

The suggestion has been made that if the crown prince is pleased with his visit to the United States his father, the king of Siam, will then visit this country.

Soon after congress assembled last December Senator Frye introduced a resolution authorizing the president to formally invite the king to visit the United States and be the guest of the nation. It was explained that the king had expressed a desire to make a tour of this country. The American minister at Bangkok, Mr. King, in a communication suggesting an invitation to the king, called attention to many unpleasant episodes attending the king's visit to Europe, although their precise character was not made clear, and saying his majesty would desire to guard against a repetition of these unpleasant episodes. Mr. King intimated that his majesty would not make the trip unless he received an official invitation, as otherwise he would consider that he was not wanted.

No action was taken by congress and the king of Siam did not receive an official invitation to visit the United States. He then abandoned the contemplated journey and announced that the crown prince would take his place.

Minister King, in describing his majesty's hesitation about coming to this country without a formal invitation, said:

"He would be very glad to go in a private capacity for the sake of the education it would be to him and his people, but he naturally feels a shrinking and fear to go in such a capacity, especially in view of the grasping position Uncle Sam is just now described as assuming."

THE TRUST QUESTION.

Chairman Griggs, Democratic Campaign Leader, Says It Will Be a Paramount Issue.

Congressman James Mathews Griggs, who has just welcomed President Roosevelt's promise to prosecute the trusts as an acceptance

HON. JAMES M. GRIGGS.
(Chairman of the Democratic Congressional Campaign Committee.)

of the trust question for the issue in the coming campaign, is the chairman of the democratic congressional campaign committee and the representative of the Second district of Georgia. He has been a practicing lawyer in Georgia since 1883, and has served on the state bench for three terms. In 1896 Judge Griggs resigned from the judiciary to make the race for congress. He has been since relected to each succeeding term.

NEW GRACE CHURCH.

Its Corner Stone Was Laid by President Roosevelt.

Will Be Ready for Occupancy on December 1—Pastor Is One of the Most Learned Men in Washington.

Not only is the white house to be remodeled, but next season President Roosevelt will worship in a brand-new church. His pastor, Rev. John M. Schick, D. D., is now building a new Grace Memorial Reformed church, which will be ready for occupancy on December 1, about the time that President Roosevelt will begin the strenuous business of the next season.

The corner stone of this church was laid by President Roosevelt on July 1. It is to be a Gothic edifice of Cleveland Lower Canan gray stone, and will have a seating capacity of about 600.

At present Dr. Schick has a congregation of somewhat more than 200 communicants. The newspapers constantly refer to this church as the Dutch Reformed, but on this head and others Dr. Schick pleasantly explains:

"My church is not the Dutch Reformed church, although many persons prefer to mention it under that designation. Ours is the Grace Reformed church, and if it belongs to any national origin it is German. Our church is differentiated from the Lutheran churches in that its vivifying principle is republicanism, while Lutheranism is the church of the princes and monarchs. Our church took its origin in Switzerland when the Monk Zwingle, at Basle, proclaimed the republicanism of worship in opposition to the monarchical and feudal tendency of the Roman Catholics under the papal monarch. We are Reformed Catholics. The Dutch Reformed, German Reformed, Bohemian and Swiss churches all use the same catechism and have the same faith. The separation into nationalities came after the church had been established, and has little meaning. As a matter of fact we are older than Luther's church, because Zwingle had proclaimed his doctrine of opposition to Roman mon-

REV. JOHN M. SCHICK.
(Pastor of Church in Which President Roosevelt Worships.)

archical ideas before Luther began his reformation.

"I have been urged to erect a large church, but have thought that the structure now designed will be sufficient to accommodate my flock. The president is one of my communicants. The new church has been under consideration ever since the present modest edifice was completed. If after we have completed the new one there be sufficient money, we will remodel the parsonage, so that the two structures may be harmonious in their Gothic outlines. My congregation is not a rich one, but I have not found it difficult to collect the necessary funds, about $40,000.

"It has been said that we have been largely helped by contributions from sources outside the church. There have been some such, but not enough to detract from the enterprise of the local congregation. Of course I must refuse to divulge the contribution of the president, as neither he nor I consider it seemly to enter into such details. My congregation consists of sturdy Germans, Dutch and Huguenot families of the District of Columbia. We hope to be established in our new church about December 1."

Dr. Schick is a gentleman of medium size, with a placid, kindly countenance. He is very learned, but at the same time very charitable in his views. He can discuss doctrinal disputes with calm dignity and is thoroughly liked by his dissenting brethren of the cloth. He visits around among his flock and is especially popular with the children. At the white house the pastoral visits of Dr. Schick are gala times for the children. He is the especial prey of Baby Quentin and Miss Ethel. They rifle his pockets, make him disgorge candies, ride on his knees and interrupt his priestly admonitions to their father with the license of affection. Dr. Schick is the same genial, kindly pastor in the home of the humblest of his congregation. He is frequently invited by President Roosevelt to participate in the Sunday night suppers at the white house, which President Roosevelt reserves for a reunion of his family and personal friends.

Dr. Schick is one of the local authorities on all moot points concerning the period of the reformation. His historical reading is such that the most learned divines of other churches never contradict his assertions without careful revision of the authorities.

J. F. HUBBARD, Pres. JAS. T. CLOSSON, Vice-Pres. WM. F. ARNOLD, Cashier.

CITY NATIONAL BANK

Capital, $150,000 Surplus and Profits, $125,000

ACCOUNTS — Domestic Mercantile Personal Savings — SOLICITED

LETTERS OF CREDIT FOREIGN DRAFTS TRAVELLERS' CHEQUES

Safe Deposit Boxes..... .....Storage Vaults

INTEREST PAID ON SATISFACTORY DAILY BALANCES.

SPORTING NEWS

AMONG THE STEPPERS.

In giving an account of a recent performance of A. C. Vail's celebrated trotter, "Kenelem" the time was not given. He made a mile to a road wagon in 2:23 1-4, which is the best time for the track with that kind of a wagon. The time is considered remarkably low.

ROD AND GUN.

Dr. D. C. Adams, George and Philip MacIntyre, who have had a successful fishing trip at Barnegat in Captain Dorsey's boat, have returned home.

A WAR BETWEEN NEIGHBORS

MRS. DOOLEY'S CHARGE AGAINST MRS. COOPER DISMISSED.

James Duffy and Arthur Allen, Too Free With John Barleycon, They are warned.

A different statement in the city court, this morning, than what she first made in her complaint, resulted in Mrs. Edward Dooley's charge against her neighbor, Mrs. Howard Cooper, being thrown out of court. She alleged that Mrs. Cooper had called her improper names and repeated several of them. When questioned by City Judge Runyon this morning, she positively asserted that the names specified had not been used, but that others had. The court without further parleying dismissed the complaint.

James Duffy was arraigned in court, charged by Patrolman Meyers with helpless intoxication, Saturday night. As he had been confined thirty hours, he was released with a warning. A similar disposition was made in the case of Arthur Allen, who was picked up on Norwood avenue by Patrolman Saunders. He was in the last stages of intoxication when found.

Fell From Train.

As as excursion train from Bethlehem, Pa., was passing through Bound Brook, John Troxell, aged twenty-two years, fell off the rear platform and was brought to Muhlenberg Hospital in an unconscious condition. He revived this morning. It is thought he has a good chance of recovery.

To My Friends.

It is with joy I tell you what Kodol did for me. I was troubled with my stomach for several months. Upon being advised to use Kodol, I did so, and words cannot tell the good it has done me. A neighbor had dyspepsia so that he had tried most everything. I told him to use Kodol. Words of gratitude have come to me from him because I recommended it.—Geo. W. Fry, Viola, Iowa. Health and strength, of mind and body, depend on the stomach, and normal activity of the digestive organs. Kodol, the great reconstructive tonic, cures all stomach and bowel troubles, indigestion, dyspepsia. Kodol digests any good food you eat. Take a dose after meals. L. W. Randolph.

DID YOU KNOW?

THAT we are one of the MOST reasonable places in the city to buy Patent Medicines.

THAT we fill ALL prescriptions carefully, accurately and promptly.

THAT all telephone orders are carefully filled and promptly delivered.

THAT our Soda is LIQUID LIFE on a hot day.

The Watchung Pharmacy, E. S. F. RANDOLPH, Prop., NORTH AND WATCHUNG AVES. TELEPHONE, 207.

WAS A NOVEL PROGRAMME

INTESESTING SESSION OF PARK AVENUE BAPTIST SUNDAY-SCHOOL.

Ice Cream Checks Given to All Who Were in Attendance at the Session—Features of Affair.

An unusually attractive programme was presented at the session of the Sunday-school in the Park Avenue Baptist church yesterday morning, and there was a very large attendance present. Superintendent George E. Hall is untiring in his efforts to render these summer sessions interesting and attractive to those who remain at home during the warm weather.

The programme, which was in charge of Superintendent Hall, was opened with a cornet solo by DeWitt Frazee, followed with the singing of the hymn "Glory to His Name," by Class No. 14 with chorus by the school. "Missionary Work in Cuba and Porto Rico," was the subject of an interesting paper by Miss Florence G. Hawkins. Charles L. Lewis then sang a solo, which was followed with a soprano solo, "What Will You do With the King Called Jesus?" by Miss Anna Clark, with the chorus by her class. "Mary Elizabeth," was the subject of a missionary recitation given by Miss Aimee Emmons in her usual effective manner. The programme closed with a vocal selection "He Knows," by a quartette composed of Miss Etta Cuming, Miss Adelaide Runyon, Harry Cuming and George Watts.

During the session pretty souvenir programmes containing a photograph of the Park Avenue Baptist church and a check for ice cream soda were distributed among all present.

DR. LEE PREACHES.

A Milwaukee Divine Occupies the Pulpit of the First Baptist Church Yesterday.

At the request of the officials of the Crescent Avenue church the pulpit at the First Baptist church was occupied yesterday morning and evening by Rev. J. Beveridge Lee, pastor of the Immanuel Presbyterian church, of Milwaukee, Wis. This was a special arrangement, as Rev. J. A. Cubberly, of South Plainfield, was to have occupied the pulpit, but gave way at the request of the supply committee from the church. The change was made that the committee from the Crescent Avenue church, which is in search of a successor to Rev. Dr. Richards, might have an opportunity of hearing this celebrated divine from the west. Some of the members had heard him before and were favorably impressed, and others desired to hear him.

Mr. Lee delivered two very strong and practical sermons. He has an exceptionally easy manner in the pulpit and uses no notes. He talks in a clear and forceful way. He is about 36 years of age and is attractive in appearance

Aside from the committee from the Crescent Avenue church there were many other members from that church present at both services and they all seemed favorably impressed with the divine. Mr. Lee is now in the east enjoying his vacation. It is not known whether he could be secured for the Crescent Avenue church if a call should be extended.

Mrs. Bingaman Dead.

The death of Mrs. Mary Ann Bingaman, widow of Levi Bingaman, occurred at the home of her son, Samuel Bingaman, of East Ninth street, Saturday afternoon. She was seventy-six years old. Funeral services will be held from her late home Wednesday evening at 8 o'clock, and interment will be made at Coventryville, Pa.

Low Fare Excursion, via the Lehigh Valley Railroad.

Niagara Falls and return, $9; children half fare. Tickets sold August 29, 30 and 31, good to return September 2. Spend Labor Day at the Falls. 8 23 7

KENELEM BREAKS RECORD

A. C. VAIL'S SPEEDY TROTTER MAKES A REMARKABLE SHOWING.

Honors Divided Between Palatina and Merit Wilkes—Fairmount Maid Wins Against Fild.

There were several interesting races on the track at the Plainfield Driving Park Saturday afternoon, including some sensational finishes on the part of A. C. Vail's "Kenelm," who trotted to a road wagon. He made the first mile in 2:38, the first half in 1:21 and the last half in 1:17. The second mile was made in 2:29, the first half in 1:16 and the last in 1:13. The next mile was made in 2:23¼, the first half in 1:12 and the last in 1:11½. The fourth mile trotted by this horse was made in 2:22¾, the first half in 1:12 and the last in 1:10¾. The last quarter was made in 34¾ seconds. This exhibition is considered remarkable and has never been equaled on this track.

Honors were divided between Chas. Brower's "Palatina" and Edward Campbell's "Merit Wilkes," the first heat going to "Palatina," in 2:33 and the second to "Merit Wilkes," in 2:29. The third race was between D. C. Smalley's "Ned Davis," John Osborn's "Fairmount Maid," and N. B. Smalley's "Arion Maid." On account of a tire coming off the sulky, N. B. Smalley dropped out of the race. Osborn won both heats in 2:31 and 2:28.

"Palatina," has been shipped to New York, where he will be matched in a race on the speedway for $100 a side. The race will come off next week.

CITY JOTTINGS.

—Neuman Brothers will have as a specialty tomorrow 50 baskets of Jenny Lind and Gem melons and 10 crates of genuine Rocky Ford melons.

—In honor of their return home from their honeymoon spent at Hartford, Conn., Mr. and Mrs. Randolph Marsh, Jr., were accorded a reception at the home of the latter's parents, Mr. and Mrs. A. V. Lunger, of Watchung avenue, last evening.

Mrs. F. W. Bailey and son, Pierson, of Duer street, are visiting relatives at Beverly, Burlington county.

NOTICE!

This notice is to inform my many friends and patrons that I am still at the old stand, 227 West Front street, where I am prepared to serve all my old customers and the public in general with a full line of beers, also porter, wines, liquors and cigars on the shortest notice. I would also state that the whiskey delivered by the Eastern Bottling Company in bottles with my name on them is not from my place of business.

FRANK LINKE,
8 25 5 227 W. Front street.

Fourteenth Annual Excursion.

Grocers' Association of Plainfield, N. J.

Coney Island, Labor Day,

Monday, September 1, '02

TRAIN—First section leaves Plainfield 8 a. m. Second section leaves Dunellen 8 a. m., stopping at Clinton and Grant Avenue.

FARE—Adults, 85c; Children, 65c. From Dunellen—Adults 95c; Children, 75c.

Leave Coney Island 7 p. m.

2nd Grand Excursion ... of ... St. Patrick's Alliance ... to ... Orange Grove, on Long Island Sound, Labor Day, Sept. 1st

Boats leave Chancellor Dock, foot of Livingston Street, Elizabethport, at 9:30 sharp.

Tickets - - 50 cents.

Advertised Mail Matter.

Plainfield, N. J., Aug. 25, 1902.
E. H. BIRD, P. M.

Addison, Mr John	Jansen, Mrs John A C
Adams, Mr Robert G	Kneeland, Mr Patrick
Britton, Mr Walter	Lee, Miss Whitlock
Brummel, J	Muller, Miss Wilhelmina
Bryant, Miss Julia	Noble, J D
Burgdorf, William	Nevin Iron Works
Bartine, Mr E V	Peck, Mrs Alfred
Corrieli, Thomas	Sullet, S
Cayns, Mrs Mary	Smith, William Henry
Cleary, Miss Rose	Shaffer, Mrs Samuel
Carter, Mrs Laura	Sharp, Annie
Carey, Miss Sallie	Titus Mr Frank
Dears, Mr Thomas	Thorn, Mr John G
Ellison, Mr Fred	Voorhees, Mr Harry
Holland, Miss	Vandeble, Mr R L
Herman, Esq, Sam'l A	Williams, Miss Murin J
Hicks, Mr Charles	

Please Say "Advertised."

Plainfield Business College OPENS SEPT. 2. DAY AND NIGHT.

FLORISTS.

HARDY PLANTS

Grown in pots for immediate planting.—Hydrangeas, large plants in flower; Japanese Maples, six varieties; Azaleas Amoena, pink flower; Roses, twelve varieties; Crimson Rambler; Honeysuckles, Evergreen and Variegated Ampelopsis, Boston Ivy, Clematis, Casino, white.

STANLEY,
142 North avenue. Telephone, 1983.
Greenhouses, 1112 South av. Telephone, 1311.

-:-FLORIST-:-
WM. H. BROWER'S SONS,
946 Broadway, New York, between 22d and 23d Streets.
Orders received at the residence of JOHN L. BROWER, 127 East Fifth Street, corner Sycamore Street, Plainfield.

BASEBALL —AT— Scotch Plains
Three Great Games Saturday and Labor Day.

For Anything in Real Estate
call or write Ira L. LaRue, Plainfield, N. J.
"As well known as the town pump."

L. L. Manning & Son,
STEAM GRANITE WORKS,
Corner Central Avenue and West Front Street, opposite First Baptist church.

Townsend's Granite Works
Fourth and Richmond Sts.
Tel. Call 1884. Westfield Trolley Passes My Office

T. A. MOORE,
Undertaker and Embalmer,
OFFICE 508 WATCHUNG AVENUE.
RESIDENCE 503 LaGRANDE AVENUE.
Tel. 614. Office open day and night.

GEO. W. COLE,
UNDERTAKER AND EMBALMER.
200 W. Second St. Telephone 153.
Office open Day and Night.

ESTABLISHED 1872.
P. CASEY & SON,
UNDERTAKERS AND EMBALMERS.
Office: 16 Park Ave
Residence: 417 W. Third St. Tel. 1082
Office open Day and Night.

DIED.

MEISNER—Suddenly, at Fanwood, August 24, 1902, Sophia, daughter of Mr. and Mrs. Theodore Meisner, aged 11 years.

Funeral from parents' residence, Hunter avenue, Fanwood, Tuesday afternoon, August 26, at 2:30 o'clock.

WILLIAMS—On Saturday, Aug. 23, 1902, Ann, wife of William H. Williams, aged 56 years.

Funeral services at her late residence, 327 East Sixth street, on Monday, August 25, at 7:30 p. m. Interment at Highland Falls, N. Y.

SHAFFER—On Saturday, Aug. 23, 1902, Maria R., widow of Chauncey Shaffer, in the 81st year of her age.

Funeral services at her late residence, 912 West Seventh street, on Monday, Aug. 25, at 3:30 p. m. Interment at Bound Brook.

BINGAMAN—On Saturday, Aug. 23, 1902, Mary Ann, widow of Levi Bingaman, aged 76 years, 7 months and 5 days.

Funeral services at the residence of her son, Samuel Bingaman, 218 East Ninth street, on Wednesday, Aug. 27, at 8:00 p.m. Interment at Coventryville, Pa.

WANTS AND OFFERS

WANTED—For music studio, 2 adjoining unfurnished rooms; heat and light. Address Plainfield, care Press. 8 22 2 e o d

YOUNG man as clerk; one who has had experience in store; reference required. Apply N. Y. Painting & Decorating Co. 8 25 2

WANTED—In small family; girl for general housework; must be a good cook. 83 Fairview Ave. 8 25 2

RESPONSIBLE party will allow interest on six months board in advance for small family. Mulford, Real Estate. 8 25 11

WILL give my farm with dwelling and barn free of rent up to April 1, 1903, to a reliable farmer with good reference; to work same farm on shares next year. Address H. T., P. O. Box 642, Plainfield. 8 25 2

2 OR 3 unfurnished rooms; central location; refined people. Address L. J., care Press.

WANTED—Experienced stenographers and operators, at once, for the New Century. Apply American Writing Machine Co., 343 Broadway, N Y. Jas. A. Stafford, Plainfield, N. J.

BOARDERS WANTED—Single and double rooms; with good board. "The Homestead," Washington Ave. 8 25 6

WANTED—White cook and laundress; also a chambermaid; must be competent and well recommended. Apply at 745 Watchung Ave. 8 23 tf

WANTED—Will exchange light delivery wagon with top for light open runabout with hard rubber tires. Address or inquire at Hill & Shupp's store.

FOR SALE CHEAP—Gentleman's wheel; new. Geo. E. Steengrafe, South Plainfield, N. J.

WANTED—Two able-bodied laboring men, at once. Apply to A. R. Kyle, Stillman avenue, Plainfield.

WANTED—Two second-hand furnaces; must be in good condition and cheap. Address Furnace, care Press. 8 25 3

WANTED—White girl for general housework; reference. Apply 41 Willow Ave.

WANTED—Pony or pair, with cart, harness, etc. Address, with price, Pony, care Press. 8 21 6

TO LET—322 East Fifth street, from Sept. 1, house 9 rooms, fully improved. Key at 326 East Fifth street. 8 20 tf

A LADY experienced in teaching would like to obtain private pupils; teaches the English branches and Latin. Address C. H., Press office. 8 22 6

WANTED—Good, competent nurse; also good cook and waitress. Mrs. Meissner's intelligence office, 432 Watchung Ave. 8 22 3

SEVERAL rooms, with first-class cuisine; terms reasonable. 1121 Putnam Ave. 8 18 12

PROPERTY sold, rented or exchanged. Fire insurance, fidelity bonds, plate glass and burglary insurance; mortgages at 5 per cent. 171 North Ave. Elston M. French. 12 20 tf

MONEY to loan on bond and mortgage. Charles L. Moffett, attorney, corner North and Park avenues. 5 9 tf

FIRST-CLASS help and first-class places at the Swedish Intelligence Office, 22 Somerset place. 8 23 tf

WANTED—Butler, for private boarding house. 134 Crescent Ave. 8 21 4

FOR SALE—FINEST BUILDING LOTS IN PLAINFIELD ON WHICH TO BUILD HOMES; COSTING FROM THREE TO FIVE THOUSAND DOLLARS EACH. PARTICULARS OF CHAS. L. MOFFETT, ATTORNEY, CORNER PARK AND NORTH AVENUES. 7 26 tf

WANTED—Five strong boys, over 17 years, to work at plumbing trade. Apply 187 North Ave. 8 20 tf

LOST—Saturday, August 23, on North avenue or Hillside golf links, black enameled breastpin with pearl. Reward for return to 1308 Watchung avenue. 8 25 2

ON EASY TERMS—Farm of 14 acres, ½ mile from depot, 40 minutes out; 8-room house, large barn, carriage house, hennery, etc. Geo. E. Steengrafe, South Plainfield, N. J.

COUPLE wish board and rooms; $10.00 for both; early breakfast. Address X., Press office. 8 25 2

TO LET—6 rooms. 309 East Fourth St. 8 25 tf

BEFORE selling your furniture see LaTourette, 33 Somerset St. 8 20 6

HOUSES for sale, rent or exchanged; insurance placed in all branches; money to loan; appraisements made. Mulford, opposite depot. 8 1 tf

$22.000 to loan on Plainfield business property at 5 per cent interest; would divide it. Charles L. Moffett, attorney, corner Park and North Aves. 8 8 tf

LOANS NEGOTIATED. J. T. Vail, 177 North avenue. 1o 8 tf

SPECIALTY North Plainfield property; houses to rent from $20 month and upward; houses for sale from $1,000 and upward; insurance in best companies. Geo. F. Brown 94 Somerset St. Telephone 1541. 1 11 tf

FARMS for sale; real estate and insurance. Wm. H. Rogers, Washingtonville, N. J 4 10 tf

MONEY to loan in amounts to suit borrower. Reed & Coddington, 149 North Ave. 8 18 12

Week Monday, Aug. 25th, to Saturday, Aug. 30th

WE WILL PRESENT

FREE TO ALL

Purchasers of 50 cents worth of Teas, Coffees, A & P Spices, A & P Extracts, A & P Baking Powder, and Courtenay & Co's Genuine Imported Worcestershire Sauce

Two Fine Bleached Marseilles Towels

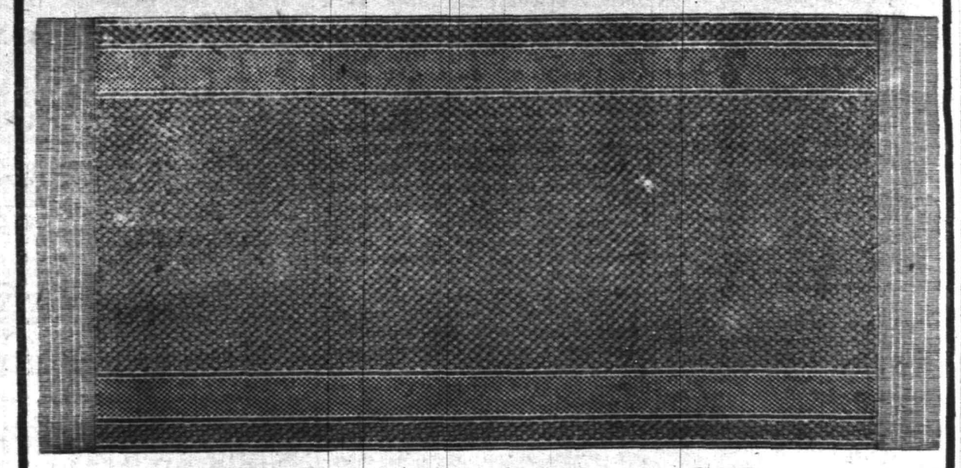

FRINGED AND FAST EDGED
SIZE 20 X 40½ INCHES

Our system of advertising is strictly CO-OPERATIVE and our own, as we divide part of the profits among our patrons in useful and handsome presents. We are the originators and pioneers. The Teas, Coffees and Groceries that we sell are the BEST that can be procured. Remember, a small margin of profit on our immense business amply pays us.

DON'T FAIL TO TRY A TIN OF ARMOUR'S FANCY STAR HAM SLICED AND TRIMMED READY FOR Broiling and Frying ECONOMICAL CONVENIENT 7 Large Slices For 25c

137-139 West Front St.

— GREAT —
Reduction Sale Of
PANTS

Now is the time of year every man needs a new pair of pants to finish out the summer, and now is the time we want to clear out all our stock. We have marked all our fine worsted striped and fancy cassimere pants down to one-half former prices :—

$6.00	Pants reduced to -	$3.00
$5.00	" " " -	$2.50
$4.00	" " " -	$2.00
$3.00	" " " -	$1.50
$2.00	" " " -	$1.00
Good Cassimere Pants	-	85c

New York Clothing Co
M. WEINBERGER, Manager,
214 W. Front St., PLAINFIELD, N. J.

Specials for Today

Our 50c and 75c Madras Shirts, at	- -	29c
Our 15c and 25c Silk Bow Neckties, at	-	5c and 10c
Our 50c Overalls, in all colors and sizes,	-	39c
Our 25c and 35c Underwear,	- - -	15c
Our $1.50, $2.00 and $2.50 Ladies' Oxford Ties,		50c

We still have a big stock of Summer Clothing, Furnishings and Shoes on hand, which we are selling regardless of cost.

THE NEW YORK BARGAIN STORE
324 W. Front Street, Plainfield.

THE USE OF REYNOLD'S PETROLEUM HAIR TONIC MEANS
Healthy Scalp, Natural Growth of Hair (no falling out), no Dandruff. 50 cents bottle.
Prepared only by
T. S. ARMSTRONG,
Corner Park and North Aves. (The Apothecary.) Plainfield, N. J.

CYCLISTS' CALENDAR.
Sun Rises 5:20 a. m.
Sun Sets 6:44 p. m.
Bicycle lanterns must be lighted at 7:44 p. m.

THE DAILY PRESS.

THE WEATHER.
Fair tonight; local rain Wednesday; stationary temperature.
Thermometer 76.

ESTABLISHED MAY 10, 1887 — PLAINFIELD, N. J., TUESDAY, AUGUST 26, 1902. — TWO CENTS A COPY—$5 A YEAR

RED SHIRTS HANDILY TROUNCE BLUE COATS

In Close Game of Baseball the Fire Laddies Defeat the Coppers 5 To 3.

BATTLE OF TWIRLERS.

DAN FORCE DOES GREAT WORK FOR THE WINNERS.

McGinley Gives a Free Pass for Bases in Second Inning—Daly's Kindness Permits Winn to Do the Merry-Go-Round Trick.

The unexpected happened at yesterday's baseball game between the local police and firemen teams, the second in the series of the three. To the surprise of most everyone but themselves, the red shirted contingent which was defeated recently by a score of 18 to 6, trailed the bluecoats in the dust to the tune of 5 to 3. As a whole, a reversal of strength was responsible for the change about but the majority of it centered in the fire fighters' new twirler, Dan Force. He did even better than Winn who was at one time a pitcher of no little repute and backed up by a better outfield that was all that was needed to give the cops their first trouncing of the season. In every respect, barring the few errors made, the game was as good a one as any fan would wish to see.

The cops were retired in the first inning without a run and in the second McGinley was practically given free passes around through errors made by E. Townley and McCabe. Winn chased around the bases in the second through the generosity of Daley and others but that was all they made until the eighth. Then McCarthy reached first on a scratch hit, went over to third on more errors and trotted home on McGinley's sacrifice.

In the meantime, the red shirts had made two in the third, one in the fifth and two in the seventh, not one of which was earned. Another was probable due them in the fifth when Captain Townley was called out at third. It raised a howl for a few moments from the constitutents of the side but they were pacified into letting the umpire live. It was explained afterward by Chief Doane that the player and umpire were related and the latter feared if he gave the decision in Townley's favor, the crowd would say it was for relationship's sake.

The pitching of both twirlers was one great feature of the game and was remarkably good, especially for Force, who is a newcomer as a slab artist. Each struck out ten men, Force held the bluecoats down to four hits and gave but one base on balls. Five hits were made off Winn's delivery but he did not give a free pass.

The outfield of the firemen was strengthened by the substitution of Vail and Feiring for Cose and Force. Feiring did himself credit and will be retained permanently.

The summary follows:

POLICEMEN.

	R	BH	PO	A	E
Bolmer, lf	0	1	1	0	0
McCarthy, ss	1	1	0	2	2
C. Flynn, 1b	0	0	8	0	0
McGinley, 3b	1	0	1	0	0
Conroy, c	0	1	10	3	4
Overbaugh, 2b	0	0	3	3	1
Quaas, cf	0	0	1	0	0
Higgins, rf	0	0	0	0	0
Winn, p	1	1	0	12	2
	3	4	24	20	9

FIREMEN.

	R	BH	PO	A	E
McCabe, c	1	0	10	1	1
Young, ss	1	0	1.	2	1
Force, p	0	0	0	15	2
Vail, cf	0	0	0	0	0
E. Townley, 3b	0	2	1	2	1
Daley, 1b	0	1	12	0	2
Larew, lf	1	1	0	0	1
W. Townley, 2b	1	0	3	3	0
Feiring, rf	1	1	0	1	0
	5	5	27	24	8

Score by innings:

Policemen	0	1	1	0	0	0	1	0	0	—3
Firemen	0	0	2	0	1	0	2	0	x	—5

Bases on balls—Off Force, 1; off Winn, 0. Two-base hit—E. Townley. Stolen bases—McCabe, McGinley, Conroy, (3), Winn, Young, (3), E. Townley, W. Townley and Feiring. Struck out—By Force, 10; by Winn, 10. Left on bases—Firemen, 4; Policemen, 4. Umpires—Doyle, Mumford, Moore. Scorers—T. Muir and R. Erickson. Attendance—500.

—No one knows what good tea is until they have tried Neuman Brothers Formosa Oolong. A better quality has never been imported.

SKY BRIGHTENS.

Elizabeth Evening Times Taken Over by Friend of Present Management—No Changes.

Receiver James Connelly, accepted the bid of John Moody, of Cranford, for the Elizabeth Evening Times, last night, and this morning, in company with Edward Nugent, counsel for Editor W. W. St. John, appeared before the Court of Chancery, in Newark, for the purpose of having the sale confirmed.

Mr. Moody's successful bid was $5,000.50, and his closest competitor was the Trenton Times which offered $5,000. The paper will continue in its present policy. Editor St. John and Manager Chauncey Stout, as well as the entire force, will be retained.

IS NOW OPEN FOR TRAFFIC

THE FIRST CAR TO GO OVER THE PICTON TROLLEY BRIDGE.

Trip Made by Officials of Road and Contractors—Description of the Span Over Railroad.

At 3 o'clock yesterday afternoon the first car passed over the new street railway bridge over the Lehigh Valley Railroad at Rahway Junction. On board the car were Colonel Hine, General Manager Ackerman, Riker Brothers, several officers of the company, the bridge contractors and others. A. B. Steele was the conductor of the car and William Fosse the motorman.

The new bridge is 110 feet long from tip to tip, and 24 feet high, built of iron and strong enough to hold a freight train. It is not intended for traffic of any sort except the trolley cars. About six months ago work on the structure was begun, after two years or more of bickering with the Lehigh Valley Company over the conditions and privilege price. Several times the work was delayed by strikes.

A Picton jiggar car is now running across the bridge on schedule time, until a timetable can be arranged for a through service.

DOINGS AT THE NETHERWOOD

SATURDAY EVENING HOP AND SACRED CONCERT LAST NIGHT.

Mrs. Belle Hanford, Pianist, and Mrs. Joseph Lux, Soprano, Among the Participants on Programme.

The hop at the Hotel Netherwood Saturday evening was largely patronized, both by guests of the house and by many from Plainfield. Up to a late hour the couples enjoyed the dancing. The music by the Hotel Netherwood orchestra, under the direction of Frederick H. Landolt, was up to the usual high standard.

At the sacred concert last evening there was excellent music by a full orchestra, Mrs. Belle Hanford, of Atlanta, Ga., presiding at the piano. Mrs. Joseph Lux, of Hoboken, who is a great favorite with the musical fraternity at the hotel, sang a soprano solo, and responded to several encores. A violin solo by J. B. Hollinger was much enjoyed.

REALTY TRANSFERS.

Plainfield Properties That Have Been Conveyed During the Past Week.

The following real estate conveyances were recorded at Elizabeth last week:

Walter L. Hetfield, Jr., to Genaro Martone, 100x140 on n e cor Hillside ave and Lake st., Plainfield, $1; John B. Brown to Walter L. Hetfield, Jr., 100x140 on n e cor Hillside ave and Lake st., Plainfield, $2,000; Catherine M. Drake to Minnie Smith, 64 ft on 2d st., n w cor Jas Compton, Plainfield, $1.

REV. DR. MOLDENKE HERE.

To Officiate at St. Peter's Evangelical Lutheran Church on Sunday.

All Lutheran families in this vicinity are respectfully invited to attend the service at St. Peter's Evangelical Lutheran church, Sunday, when Rev. Dr. E. F. Moldenke, Sr., its founder, will be in the pulpit. Rev. Moldenke, who is now pastor of St. Peter's church, Forty-sixth street and Fourth avenue, New York, founded the church in 1892 and was its pastor for some time.

Property Sold.

E. C. Varney, having sold his property, 23 Duer street, will remove about October first to the house opposite, No. 18, now occupied by W. F. Adams, the latter removing to his new house on East Sixth street, near Watchung avenue.

REUNION OF SMITHS TO BE AT PEAPACK

Arrangements for Annual Meeting of Remarkably Large Family.

HISTORY OF THE CLAN.

THE FIRST REUNION OF THE FAMILY WAS HELD IN 1876.

The New Arrivals Are Registered as Additions to the Family Tree—The Family is Now Widely Scattered.

The Smith family reunion, an annual celebration of some magnitude in this vicinity, will take place at Peapack tomorrow. Members of that family, not only from this region nor from the State alone but from all over the country will assemble there. A sketch of their history is timely and it is herewith reproduced.

In 1740 John Schmidt emigrated from Holland to this country and settled on Long Island. In the 162 years since his posterity has grown to the number of nearly 2,500. Tomorrow the twenty-seventh annual reunion of his descendants, constituting the Smith family, will be held in the picturesque grove situated about one and a half miles from the village of Peapack, at the headwaters of the lake recently made by the Ravine Association.

When John Schmidt arrived in America he spent a few years with Holland Dutch friends on Long Island. Later he removed from there to Stanton, Hunterdon county, this State, and changed the spelling of his name to Smith. At Stanton he worked as a farmhand for Christopher Hasseler. He fell in love with his employer's daughter and they were married. From this union sprang the branch of the Smiths that on the last Wednesday of August has made an annual holiday for Peapack for many years.

Sixteen children were born to John and his wife. The sons were Christopher, Martin, John, Andrew, Joseph, Isaac, Peter, Jacob and Zachariah. The daughters were Charity, Laney, Catherine, Elizabeth, Rebecca and Sarah. The youngest of these died at the age of sixty years, the oldest, Mrs. Charity Sheats, lived to be 104. Four of the brothers settled in the region about the present villages of Peapack and Gladstone, and at one time owned a strip of land over two miles long extending from the headwaters of the lake to Union Schoolhouse. The average price which they paid per acre for this land was $10. Zachariah Smith was the progenitor of the Peapack branch of the family. About the year 1800 he bought his farm upon which he is now situated the picnic grounds. Traces of his log house may still be seen. Zachariah, being a "Smith" to the core, was loth to let the family tree suffer and in turn became the father of a large family, among whom was Peter Z. Smith. To his efforts are due the annual reunion. It was in the early part of the nineteenth century that the old homestead was built in which Peter spent the greater part of his life. The house is now occupied by one of his sons John Dayton Smith.

The first reunion was held on Wednesday September 6, 1876. At noon of that day the meeting was called to order by the venerable Peter. After making a few remarks upon the object of their organization, he requested that another chairman be chosen, as he was in ill-health and was not capable of performing the duties that would be required of him. The election of officers then followed, with the result of making Isaiah Smith, of Millburn president, and Abraham, of Peapack, secretary and treasurer. The same executive board has been chosen at each succeeding reunion of the clan.

At the first gathering of the family twenty-three members of the third generation of Smiths counting from the original John Smith were present. Father Time has since taken away these twenty-three the last being Mrs. Celinda Logan, who died in 1898. At the first gathering 600 names were enrolled, and the list has grown until now it is near the 2,000 mark.

At each reunion it is a familiar sight to see proud parents of "new Smiths" bringing their additions to the family tree to be registered. Many of the Smiths deem it as necessary to have their offspring registered in the roll book as to have them baptized. Abram Smith, the aged secretary, who still has in his keeping the roll

(CONTINUED ON PAGE 5.)

DEATH, A RELEASE FROM SUFFERING

Pain Endured With Christian Fortitude by Mrs. William H. Williams.

THE FUNERAL SERVICE.

REV. DR. J. R. BRYAN OFFICIATED AT THE IMPRESSIVE OBSEQUIES.

Beautiful Floral Tributes—"One Sweetly Solemn Thought," Was Sung—Interment in Family Plot at Highland Falls.

In the death of Mrs. William H. Williams which occurred Saturday at her home in East Sixth street, a sincere and faithful Christian, a helpful wife and mother passed away. Mrs. Williams was a great sufferer for several years, and death came as a happy release. None knew Mrs. Williams but to admire her for her noble life. She was thoroughly devoted to her home and her church.

Mrs. Williams went to the Presbyterian Hospital, New York, two years ago for an operation, but after an X-ray examination the physicians could only discover a slight inflammation about the gall duct and it was the opinion that the gall stones had been passed. No operation was performed and Mrs. Williams returned home, only to suffer more intense pain. Following her death a post mortem was held on Sunday by Dr. Zeglio. It was then that fifty gall stones were discovered, one a peculiarly shaped one being in a such a position as to prevent the gaining of strength and proper digestion of food. The other stones were scattered about in different places and all tended to aggravate the stomach and vital parts.

Mrs. Williams was fifty five years of age and was married to Mr. Williams eight years ago. Her home was in Monroe, N. Y. She left one daughter by her first marriage, a husband and the following step-children: Will F. Williams, Mrs. Fred Smalley, Miss Clara Williams and Miss Florence Williams. She also left three brothers, one sister and a mother, living in Orange county, New York. The funeral services were held at the home on East Sixth street last evening at 7:30 o'clock, when a large number of friends and neighbors gathered to pay their last respects. Rev. Dr. J. R. Bryan, of Albert street, a former pastor of Mr. Williams, conducted the services. Mrs. Williams for thirty-five years was a member of the Methodist church and at the time of her death held a membership in the First M. E. church.

Dr. Bryan spoke touching words in reference to the beautiful life and character of the deceased, and he also spoke of her strong home ties, where she would be missed much. In conclusion he offered a fervent earnest prayer. During the service E. E. Runyon sang effectively, "One Sweetly Solemn Thought."

There were many beautiful floral tributes from friends, relatives and neighbors. Early this morning the remains were taken to Highland Falls, N. Y., where they will be interred in the family plot.

WELCOME VISITORS.

Miss Sara Curry, of the Fresh Air Home, Attends Trinity Reformed C. E. Meeting.

Miss Sara Curry, who is an honorary member of the Christian Endeavor Society of Trinity Reformed church, accompanied by Mr. Torrey and three children from the Netherwood Fresh Air Home, paid an unexpected visit to the meeting last evening. Miss Curry spoke and so did Mr. Torrey. Willie Ponsford, a bright little fellow, sang a hymn very sweetly, as did also one other little fellow aged about five years.

The meeting was in charge of Miss May A. Randolph, and the visit of Miss Curry and Mr. Torrey was thoroughly enjoyed by all. At present there are 128 persons at the Netherwood Fresh Air Home, including children and mothers. It is expected that the Home will be closed about September 10, but if the warm weather continues the home will be kept open a longer time.

Almost Sixteen to One.

A jolly party of fifteen women and one man, all guests at the Fairview House, for the summer, came to Plainfield, yesterday, on a strawride and spent a few hours at the Hotel Kensington. They arrived in the forenoon and after dinner saw the sights.

—Use Press Want Ads.

MANY FESTIVITIES AT THE NETHERWOOD

Attractions Scheduled at the Popular Summer Resort For This Week.

HOUSE FULL OF GUESTS.

BOYLE, THE BLIND ENTERTAINER, IS TO AFFORD FUN.

Tally-Ho Parties Visit Hostelry—Concert Thursday and Progressive Euchre on Friday, to be Followed by Hop Saturday.

With the close of the month of August near at hand, the season at the Hotel Netherwood continues to be one of activity. The departures from the hostelry thus far have been few, while every day witnesses a new arrival of guests. During the past week there have been a number of jolly tally-ho parties to various points in the surrounding country.

There are many attractions on the programme for the present week. This evening, E. I. Boyle, the well-known blind entertainer, will be present to amuse the guests. On a previous visit to the hotel he made a decided hit. Thursday evening Frank Young, monologuist and impersonator, will give one of his concerts. Friday will be devoted to progressive euchre, and the hop as usual will be held Saturday evening.

Among the arrivals last week were the following: A. C. Stallman, New York; Miss Nell Blackwell, Brooklyn; Mrs. M. Levy, New York; Robert J. Keller, Jr., Brooklyn; Charles Weisises, New York; W. F. Hall, Cranford; A. Willard Moore, New York; Mrs. A. M. Bright, Pottsville, Penn.; Mrs. Hildebrandt, Miss E. Hildebrandt, New York; W. A. Drake, New York; Mr. and Mrs. E. B. Keller, New York; D. Korn, New York; Stephen A. Hawkins, Brooklyn; C. T. Kilborne, Orange; William Roseller, Orange; Mr. and Mrs. F. M. Bradley, Brooklyn; Mrs. L. Harris, Miss Marion Harris, Franklin Harris, Brooklyn; A. T. Stafford, Jr., Brooklyn; P. T. Wright, Ogden, Utah; William J. Koran, New York; Mr. and Mrs. A. Harper, Master Harper, Brooklyn; John T. Lee, Brooklyn; Mr. and Mrs. Byram W. Greene, Jr., Miss Emma Louise Greene, New York; Donald E. Williams, South Orange; Raymond L. Shutz.

BIRTHDAY FETE.

Mrs. Susan Coles Stout, Now Eighty-Five Years of Age, Was Tendered Elaborate Affair.

Mrs. Warren Ackerman, of Lyde Park, Scotch Plains, on Saturday, gave an elaborate dinner in commemoration of the eighty-fifth birthday of Mrs. Susan Coles Stout. Mrs. Stout who is the widow of Jared S. Stout, is the only surviving sister of the late Dr. Abraham Coles, and resides at Scotch Plains, in the memorable colonial homestead built by her father, Dennis Coles. Mr. Stout, Warren Ackerman and Dr. Coles were largely responsible for the erection of the beautiful gothic brick church at Scotch Plains.

Mrs. Stout, although in her eighty sixth year, retains all her faculties, is bright and happy, and, as the guest of honor, was very entertaining in relating of incidents connected with the early history of Scotch Plains. Mrs. Ackerman, as always, proved herself a charming hostess. The guests found her cozy, picturesque cottage profusely decorated with choice flowers and plants from her conservatories and grounds.

DISCONTENTED PEOPLE.

Property-Owners Along Rahway Road Are Complaining.

Property-owners living on Rahway road express the belief that the city is neglecting them in the matter of keeping their road in repair. It was macadamized according to the terms of the city, the owners paying their share. Now it is in poor condition, large stones being scattered along the road. One owner says that he has not a single horse in his stable that is not bruised from travelling over this road. They claim that when the city officials have been spoken to about the matter the latter say that the road will be fixed, but that is as far as it goes.

Bad Gash From Fall.

Daniel Hogan, Jr., of West Third street, while running on New street, Sunday, sustained a painful gash in the knee by falling against a curbstone. A physician found it necessary to take several stitches to close the wound.

DEMOCRATIC OUTING.

Great Event Scheduled for Thursday—All the Big Guns to be There—The Attractions.

The committee having in charge the annual Democratic outing to Point View Grove, Long Island, Thursday, contemplates making it the most successful affair the county party has ever given. In addition to the elaborate dinner, there will be speeches galore, athletic games and a baseball contest. Among some of the prominent Democrats who have accepted invitations to be present are James E. Martine, of this city; James M. Seymour, of Newark, Bob Davis, of Jersey City; Congressman William A. Sulzer, of New York, and Leon Abbett, of Hudson county.

SENATOR SEES PHENOMENON

MR. REED WITNESSES MAGNIFICENT SPECTACLE ON CRUISE.

Terrible Water Spouts Off Cape May, a Very Close Range Attraction.

State Senator Charles A. Reed returned last evening from a week's cruise along the coasts of southern Jersey. In company with him on the outing, which was given by the Pilots' Association, were W. S. Hancock, Barker Gummere, Congressman Loudenslager and others close to him personally and politically.

The trip furnished the Senator with the first opportunity of witnessing the phenomenon commonly called a water spout. This dreadful though magnificient spectacle was seen at close range off Cape May on Sunday afternoon. About five miles out from shore two storms that had come out of the west and south clasped in fierce embrace and were met by a storm out of the east. All the batteries of the heavens opened up with a mighty roar.

Like trails of smoke three cloud funnels formed and descended towards the surface of the water and at the same time funnels of water rose from the ocean to meet those descending. It was very dark while the hurricane raged.

ALL HANDY WITH THE GUN

THE OFFICERS AND MEMBERS OF COMPANY K AT SEA GIRT.

Now Have Thirty-Nine Marksmen, Eleven Sharpshooters and Two Experts.

Captain W. Kempton Browning, A. I. Littell, C. B. Pope and Elias Giles, of Co. K went to Sea Girt yesterday to practice on the rifle range. Their work now gives the company 39 marksmen, 11 sharp shooters and 2 experts. Captain Browning and A. I. Littell qualified as experts. The former's score was 32 on 500 yard range, 32 on 600 and 34 on 800. Mr. Littell's score was 32 on 500, 34 on 600 and 34 on 800. On the 800 yard range he made six straight bullseyes.

C. B. Pope's score was 28 on 500 yard range and 30 on the 600, while Elias Giles made 28 on the 500 and 28 on the 600. Both Pope and Giles qualified as sharpshooters. It seems to be the general opinion that Co. K will lead the State militia as marksmen for the infantry class.

PROGRESS OF TOURNAMENT.

Play With Racquets and Balls Continue at Y. M. C. A.

A tennis tournament for members of the boys' department opened at the Y. M. C. A. yesterday afternoon. Only a limited number of entries were allowed owing to the fact that it is desired to finish up before school re-opens. The entries are as follows: Clarence Schmelzel, Bertram Leggett, Munro Long, Hudson Burr, William Burtiss, Arthur VanArsdale, Arthur Aalholm, Edmund Templin, Frank Webster, William Lambert. In the play yesterday afternoon Long won two, Webster won one, lost none; Burtiss won one, lost one; Burr won one, lost two; Leggett lost one. Play will be continued today.

A Jersey Boy.

Daniel H. Staehle, of Orange, N.J., the signal boy on the Kearsarge, was the first to sight the approach of the ships of Commander Pillsbury's squadron in the naval war game.

To Lecture at Fresh Air Home.

At the Netherwood Fresh Air Home this evening, George E. Hall will give an interesting lecture. It will be illustrated by numerous stereopticon views.

Air is Free.

If you go with the Grocers to Coney Island, you can get plenty of that fresh, salt sea air free.

S. R. BLACKFORD DIES FROM HEART TROUBLE

Died Quite Suddenly in His Home at 325 East Second Street Yesterday.

A SKETCH OF CAREER.

HE LEAVES A WIFE, ONE SON AND A DAUGHTER TO MOURN HIS LOSS.

Was a Member of the First Baptist Church—The Funeral Will be Private—An Opportunity Given to View the Remains.

Stelle R. Blackford, aged 69 years, one of Plainfield's respected citizens, died yesterday about noon at his home, 325 East Second street, where he has lived for some time past. Mr. Blackford's death was quite sudden, for he had been about the house and down town as late as Saturday afternoon, when he called on some friends. Death was due to enlargement of the heart.

Early Sunday morning the family physician, Dr. Davis, was sent for and remained with Mr. Blackford for several hours giving him temporary relief. Shortly before his death he went to the second floor of his home and upon reaching his room he made a peculiar noise, which was quickly recognized by his daughter Mrs. John Brokaw. She used restoratives at hand, but they were of no avail, life passing away soon afterward.

Mr. Blackford was the son of Mr. and Mrs. Ephraim Blackford, of Piscataway, and he was born in that township. For many years he was a farmer and he followed this occupation most successfully until a few years ago. He was a sincere and devout Christian and was a member of the First Baptist church. Mr. Blackford leaves a wife, who for two years past has been an invalid and on account of a stroke of paralysis has been unable to speak a word during that time. He also leaves a son, Herbert Blackford, of New York, and daughter, Mrs. John Brokaw, of East Second street.

The funeral, which will be private, will be held from the late home Thursday afternoon a 2 o'clock, but any friends wishing to view the remains will have an opportunity Thursday morning from 10 to 11:30 o'clock.

CHANGE OF DATE.

The Council Meeting to be Held on Tuesday Evening on Account of Holiday—Busy Session.

As the first Monday in September falls on a holiday the Common Council will probably hold its regular September meeting Tuesday evening, September 2. This has been the rule in the past and will likely be followed this year.

There will be some important matters to be considered at the next regular meeting, including the hearing in the case of Griffin H. Freeman against L. M. Dunavan, members of the fire department, charged with an infraction of rules. The hearing was adjourned to the next meeting, awaiting the return of Corporation Counsel Marsh. He is now home and will represent the city at this hearing.

LIKES SOLDIER LIFE.

A Plainfield Boy Who Has Seen Service in the Philippines is to Re-Enlist Shortly.

Walter Hunt, of West Front street, has returned home after three years' service as a private in the Philippines. He was one of the soldiers present at the capture of Aguinaldo and was in many of the most important engagements taking place in the islands. He is enthusiastic over the treatment accorded him while in the service, and it is his intention to re-enlist after spending a short time in Plainfield with his parents.

Good Time Sure.

If you want to have good time go with St. Patrick's Alliance on their annual excursion to Orange Grove, L. I., Labor Day. The fare is low and the committee in charge has made every arrangement for the comfort and pleasure of all who go on the outing. The boats will leave Elizabethport at 9:30 o'clock in the morning.

Prize Winner.

The prize picture, "A scene along the Springfield road near Baltusrol," published in the New York Tribune last Sunday, was taken by Miss Anna W. Booraem, of 112 Liberty street. The photograph is an excellent one and quickly recognized by anyone who has traveled over that road.

"Let the GOLD DUST twins do your work."

GOLD DUST

will take every particle of dust and dirt from your floors and woodwork—makes them as clean as a whistle, neat as a pin. Nothing so good for washing clothes and dishes.

Made only by THE N. K. FAIRBANK COMPANY. Chicago. New York. Boston. St. Louis. Makers of OVAL FAIRY SOAP.

WHAT OTHERS SAY.

Clippings From Other Newspapers Which May be of Interest to Plainfield and Its Citizens.

It is now said that S. S. Childs, of Bernardsville, will refuse the Democratic nomination for Congress in the Mercer-Somerset-Warren district. That is probably a good thing for the Republicans. Mr. Childs is the rich man who runs restaurants, and some folk seem to have thought he was merely a wealthy carpet-bagger of political ambition. He is a Jersey man, and his family connections are all with Somerset and Mercer counties. Good neighbors and kind, they are representative people of our State. And, like a good many other Jerseymen, when they leave the country for business in the city, they have no difficulty in keeping up with the procession.—Newark Call.

The arrest of a prominent citizen of Winchester, Va., for neglect to pour kerosene into his rain barrels, as provided by the Anti-Mosquito law, will doubtess remind other sufferers of the narrowing range of personal liberty in these days of the public's rights.

A man may no longer carry a private arsenal concealed beneath his coat-tails. He may not run over people in an automobile—if a policeman or a Nassau County District-Attorney happens to be at hand. He may not set spring guns for trespassers, nor keep savage dogs to mangle them. He may not slay deer or catch fish out of season, nor kill robins at any time. He may not spit on the floor of a street car, nor keep pigs in his cellar, nor burn soft coal—when he can get anthracite.

Some of these prohibitions may seem at some times grievous to some men. But the only safe rule is that individual liberty ends where infringement upon the welfare of others begins. And plainly that would justify the prohibition of mosquito-breeding.—New York World.

Now New Jersey joins the black record of Southern states which squeeze the life blood out of young children in factories run by Northern capital. The shame is greater than that of the Southern cotton mills, because in New Jersey public sentiment is against this practice and the State has a law forbidding it. And yet the State Factory Inspector stood up before the Federation of Labor at Trenton yesterday and admitted that the law was broken by the glass factories in the southern end of the State and that he was powerless to prevent it. He at least ought to be ashamed to acknowledge his own incompetence and his statement justifies the appeal of the federtaion to the Governor to remove the inspector. He should be replaced by a man who will not consider the profits of the mill owners so much as common humanity. It is unnecessary to recognize the reasons on which the law is founded. Every one admits its justice and its need. Nothing but shameless greed brings about its violation. The stories of death and suffering as the result of its violation in these glass mills, as told in this federation meeting, are enought to rouse indignation in a stone. In fact the feeling roused by such abuses does not stop with the abuse itself but inspires hatred of employers as a class, which finds vent in many hurtful ways, without remedying the evil.

If sheer shame will not stop the employers, then the strong hand of the law should step in and make a penalty equal to the offense. England went through this whole campaign more than half a century ago. At that time Americans looked on in wonder and the idea that in the twentieth century any part of our own country would be fighting the battle for child life, for decency and the recognition of the rights of our common humanity, would have been received with indignant scorn. And yet here we are in the fight, driven to it not by ignorance but by greed which sins against the light.

In the English battle, the poem by Mrs. Browning, "The Cry of the Children," was one of the potent influences in awakening the sense of justice which drove the wretched system out of England. The revelations in the Southern cotton mills and the New Jersey glass factories make the republication of that poem, familiar to readers of '50, but passed from the knowledge of the younger generation, timely. The effect of child labor upon civilization has nowhere been better stated than in the stanzas which concludes:

Do you hear the children weeping and disproving,
Oh, my brothers, what ye preach?
For God's possible is taught by His world's loving—
And the children doubt of each.
—Brooklyn Eagle.

LITERARY.

The author of "Elizabeth and her German Garden" will make her final contribution to an American magazine with an essay "On the Giving of Books," which is to appear in the September Century, and which hits off with characteristic humor the foibles of people who give books to friends.

There was one famous building of antiquity, it is said in an article on Lightning, in Leslie's Monthly for September, which, according to the records, was never once damaged by lightning during its thousand years of eixstence, although placed high on a hill above a city in a mountain region where thunderstorms are very frequent. It was the Temple of Solomon at Jerusalem. The temple was overlaid within and without by plates of gold. Now gold is one of the best of electric conductors, and in this way the whole building was protected with a perfection and thoroughness that has never been attempted before or since.

William Allen White has got into the game again, and takes the leading place in the September McClure's with an article on "Cuban Reciprocity, a Moral Issue," in which he speaks his mind about beet-roots and insurgents and the administration policy—which, incidentally, happens to be Mr. White's policy, too. Shortly after he and Thomas Platt had had their says about each other last winter, Mr. White's health gave way; and this is his first magazine article for six months. To judge by the style of it, however, Mr. White's convalescence is now complete. It has the familar vim and dash, which give promise that from henceforth there will be something doing pretty regularly in the line which the Emporia editor has made his own.

His Sight Threatened.

"While picnicking last month my 11-year-old boy was poisoned by some weed or plant," says W. H. Dibble, of Sioux City, Ia. "He rubbed the poison off his hands into his eyes and for a while we were afraid he would lose his sight. Finally a neighbor recommended DeWitt's Witch Hazel Salve. The first application helped him and in a few days he was as well as ever." For skin diseases, cuts, burns, scalds, wounds, insect bites, DeWitt's Witch Hazel Salve is sure cure. Relieves piles at once. Beware of counterfeits. L. W. Randolph.

GETTYSBURG AND WASHINGTON.

Personally - Conducted Tour via Pennsylvania Railroad.

The tour will leave New York at 7:55 a. m. and Philadelphia at 12:20 p. m., Saturday, September 27, in charge of a Pennsylvania Railroad Tourist Agent, and will cover a period of six days. An experienced chaperon, whose especial charge will be unescorted ladies, will accompany the party throughout. Round trip tickets, covering transportation, carriage drives and hotel accommodations, will be sold at the extremely low rate of $22 from New York, $21 from Trenton, $19 from Philadelphia, and proportionate rates from other points.

For itineraries and full information apply to ticket agents; Tourist Agent, 1196 Broadway, New York; 4 Court street, Brooklyn; 789 Broad street, Newark, N. J.; or address Geo. W. Boyd, Assistant General Passenger Agent, Broad Street station, Philadelphia. 8-26 oaw 5

Meeting in Somerville.

The New Jersey high court of the Independent Order of Foresters will hold a special session at Masonic Hall, Somerville, on September 25. At this session the reports of the bylaws committee and such other special committees as were appointed by the last high court will be acted on, and such other business transacted as is permitted at special sessions.

Camera Club's Quarters.

According to the plans for the rebuilding of the Babcock building the Plainfield Camera Club will have more commodious quarters than before and several improvements will be introduced which will tend to increase the interest in amateur photography.

It Needs a Tonic.

There are times when your liver needs a tonic. Don't give purgatives that gripe and weaken. DeWitt's Little Early Risers expel all poison from the system and act as tonic to the liver. W. Scott, 531 Highland avenue, Milton, Pa., says: "I have carried DeWitt's Little Early Risers with me for several years and would not be without them." Small and easy to take. Purely vegetable. They never gripe or distress. L. W. Randolph.

—OYSTERS—
R IN SEASON

Our first shipment of deep sea Rockaways due here on Tuesday. Also Blue Points on the half shell. The largest variety of Seafood in Plainfield. Shipments received direct daily.

Rogers & Co.
232 West Second Street.

I. H. BOEHM,
109-111-113 West Front Street.

Special AUGUST Bargains
TO REDUCE STOCK.

White Lawn Shirt Waists, trimmed with insertion and nicely tucked, regular price 1.00; special 89c
White Lawn Shirt Waists, fine quality, tucked and trimmed with fine embroidery, regular price 1.65; special 1.25
Extra fine quality White Lawn Shirt Waists, very prettily trimmed and extra well-made, regular price 1.75 and 1.98; special 1.49
Mercerized Gingham Shirt Waists, regular price 1.00 and 1.25; special 79c
Ladies' Wrappers, made of extra fine quality percale, in light colors, value 1.00 and 1.25, special 79c
Ladies' Percale Wrappers, in navy blue, value 1.00; special 69c

Specials for Today

Our 50c and 75c Madras Shirts, at - - 29c
Our 15c and 25c Silk Bow Neckties, at - 5c and 10c
Our 50c Overalls, in all colors and sizes, - 39c
Our 25c and 35c Underwear, - - - 15c
Our $1.50, $2.00 and $2.50 Ladies' Oxford Ties, 50c

We still have a big stock of Summer Clothing, Furnishings and Shoes on hand, which we are selling regardless of cost.

THE NEW YORK BARGAIN STORE
324 W. Front Street, Plainfield.

WOMEN'S SKIRTS.

$3.50 and $3.98 Stylish Rainy-day and Pedestrienne Skirts, made of choice quality melton cloth, beautifully tailor-stitched and graceful hang; great bargain - - - $1.98
For ladies Swell Dress Skirt, all the nicest styles, richly tailored, serpentine flounce styles and plain gored, some are beautifully trimmed and others plain tailored effects, not a skirt in the lot worth less than $7.50 and others up to $10.75, at - - - $4.98
Stylish Silk Etons of taffeta or moire antique, handsomely tailor-stitched, fine white satin lined, $10 & 12.75 value, red letter price $4.98
Continuation of our great sale of
COTTON SHIRT WAISTS.
Most Wonderful Values.
For 1.50, 2.39 and 3.50 Handsome White Skirts - - 98c
For 1.00, 1.50 and 1.98 Colored Waists - - - - 50c

The Paris Cloak Store,
322 West Front Street.

IF you have frequent headaches and get no relief from ordinary remedies, have your eyes examined. Our examination is thorough and free of charge.

GLASSES when necessary, AT MODERATE PRICES.

Free Examination

All Glasses Guaranteed.

Stiles & Co.,
107 E. Front St.
Philadelphia Eye Specialists.
EVERY THURSDAY.
Hours:—11:15 a. m. to 1 p. m. and 1:45 p. m. to 4:30 p. m.

PUTNAM & DEGRAW.
Agents for MAY MANTON'S PATTERNS.
Men's Pleated Front Shirts, white and colored, each 1.00
Men's Hose, drop stitch, black and blue, pair - 12c
Monogram Half-Hose, black or tan, 2 pair - 25c
Men's and Boys' Leather Belts at - 18c, 25c & 50c

ALL WRONG.

The Mistake is Made by Many Plainfield Citizens.

Don't mistake the cause of backache. To be cured you must know the cause.

It is wrong to imagine relief is cure. Backache is kidney ache.

You must cure the kidneys.

A Plainfield resident tells you how this can be done.

Mr. Jos. VanArsdale, carpenter and contractor living at 213 Spooner avenue, says: "For several years I suffered from severe pains in my back, hips and loins so bad at times that it was almost impossible for me to get around and attend to my work. Any stooping or heavy lifting aggravated it and if I contracted a cold it always settled in my back and at such times my suffering was something intense. When Doan's Kidney Pills came to my notice I was in pretty bad shape and procuring them from L. W. Randolph's drug store I took a few doses when I found they were helping me and on completing the treatment I was quite free from pain. I always keep Doan's Kidney Pills on hand so as to have a sure remedy close by if the trouble should ever return."

For sale by all dealers. Price 50 cents. Foster-Milburn Co., Buffalo, N. Y., sole agents for the United States.

Remember the name Doan's and take no substitute.

At—
WALSH'S
—MARKET
there is to be found
Everything in the Fruit and Vegetable line, fresh every day.

WALSH'S
Fruit & Vegetable Market,
120 North Avenue. tu th

HOTEL NETHERWOOD NOW OPEN.

FOSS & JETTER,
MODEL SEAFOOD MARKET,
106 PARK AVENUE. Tel. 632.
Largest receivers of deep sea fish in Plainfield.
Codfish, Fancy Striped Bass, Fancy Mackerel, Sea Bass, Blue Fish, Halibut, Weak Fish, Salmon, Haddock, Flounders, Snapper Blue.
All Fish Guaranteed Strictly Fresh from Nets

PATENTS.
Protect Your Ideas. No Allowance, no Fee. Consultation Free. Est. 1864.
MILO B. STEVENS & CO.,
5 10 4m s tu 817 Fourteenth St., Washington.

New York Law School { 35 Nassau St., New York City. { "Dwight Method" of instruction.
Day School (Nassau St.) or Evening School (9 West 18th St.). LL.B. in two years; LL.M. in three years. Special Lectures in New Jersey Practice. Send for Catalogue.
8 1 2m eod GEORGE CHASE, Dean.

Advertised Mail Matter.

Plainfield, N. J., Aug. 25, 1902.
R. H. BIRD, P. M.

Addison, Mr John
Adams, Mr Robert G
Britton, Mr Walter
Brummel, J
Bryant, Miss Julia
Burgdorf, William
Bartine, Mr E V
Corrielt, Thomas
Cayns, Mrs Mary
Cleary, Miss Rose
Carter, Mrs Laura
Carey, Miss Sallie
Dears, Mr Thomas
Ellison, Mr Fred
Holland, Miss
Herman, Esq, Sam'l A
Hicks, Mr Charles
Jansen, Mrs John A C
Kneeland, Mr Patrick
Lee, Miss Whitlock
Muller, Miss Wilhelmina
Noble, J D
Nevin Iron Works
Peck, Mrs Alfred
Sullet, S
Smith, William Henry
Shaffer, Mrs Samuel
Sharp, Annie
Titus Mr Frank
Thorn, Mr John G
Voorhees, Mr Harry
Vandeble, Mr R I.
Williams, Miss Murin J

Please Say "Advertised."

Plainfield Business College
OPENS SEPT. 2.
DAY AND NIGHT.

WINTER EVOLUTIONS.

Preparations Begun For Rendezvous In the Caribbean.

WASHINGTON, Aug. 26.—While the joint army and navy maneuvers are progressing work will be carried on steadily at the navy yards along the Atlantic coast upon a number of vessels which have been long out of commission and which are being hurried into shape for the great naval maneuvers in the Caribbean next January.

At the Portsmouth (N. H.) yard the protected cruiser Raleigh and the unprotected cruiser Detroit are getting ready, while at Boston the protected cruiser Newark and the supply ship Culgoa, at the New York yard the protected cruiser Baltimore and at Norfolk the second class battleship Texas are being put in shape. These vessels, together with a number of torpedo craft which are now laid up, constitute all of the additional warships which will be pressed into service for the big rendezvous in the West Indies.

BASEBALL SCORES.

Games Played Yesterday In the National and American Leagues.

NATIONAL LEAGUE.

At Pittsburg—

Brooklyn	0	0	0	1	0	0	1	4	—6
Pittsburg	5	0	0	1	2	0	0	0	—8

Hits—Brooklyn, 11; Pittsburg, 15. Errors—Brooklyn, 7; Pittsburg, 1. Batteries—Kitson and Lattimer; Tannehill and Zimmer.

At Cincinnati—

Philadelphia	0	0	0	0	1	0	0	1	—2
Cincinnati	0	0	0	1	0	0	1	0	—3

Hits—Philadelphia, 8; Cincinnati, 8. Errors—Philadelphia, 1; Cincinnati, 2. Batteries—White and Dooin; Hahn and Bergen.

At Chicago—

Boston	0	0	0	1	0	0	1	0	—4
Chicago	0	0	0	0	1	2	1	0	—5

Hits—Boston, 8; Chicago, 10. Errors—Boston, 2; Chicago, 5. Batteries—Eason and Moran; Lundgren and Kling.

TABLE OF PERCENTAGES.

	W.	L.	P.C.
Pittsburg	73	27	.745
Brooklyn	60	51	.541
Boston	53	49	.520
Chicago	54	53	.505
Cincinnati	51	55	.481
St. Louis	48	58	.453
Philadelphia	42	63	.400
New York	27	67	.356

AMERICAN LEAGUE.

At Boston—St. Louis, 0; Boston, 8.
At Philadelphia—Cleveland, 3; Philadelphia, 7.
At Baltimore—Chicago, 6; Baltimore, 21.
At Washington—Detroit, 6; Washington, 8.
Second Game—Detroit, 7; Washington, 10.

Fast Mail Wrecked.

TOCCOA, Ga., Aug. 26.—The fast mail on the Southern railway, southbound, was wrecked by an open switch near Harbins, S. C. The entire train except the sleepers turned over, but none of the passengers was hurt. Engineer Henry Busha of Atlanta was seriously but not fatally injured, and a negro tramp who was stealing a ride was fatally hurt. Slight injuries were sustained by Fireman Charles S. Williams of Atlanta and Mail Clerks N. E. Lowenthal, E. E. Smith, J. R. Anglin and J. W. Gray, Jr. Three switches near the scene of the wreck were found to have been tampered with intentionally, it is believed. An attempt is being made to discover and capture the supposed wreckers.

Kruger to Resign Boer Leadership.

LONDON, Aug. 26.—Cabling from Brussels, the correspondent of the Daily Telegraph says he hears that as a result of the conferences between former President Kruger and the Boer generals De Wet, Botha and Delarey Mr. Kruger is to resign the leadership of the Boer people. General Botha, adds the correspondent, was unanimously designated future leader of the Boers.

Shaw Returns to Washington.

WASHINGTON, Aug. 26.—Secretary Shaw has returned to Washington and will remain here till toward the end of the week, when he will go to his Vermont home to meet President Roosevelt. Attorney General Knox has left Washington for New York and will sail from that city for France Wednesday on the steamship Oceanic.

Miles' Visit to the Philippines.

BOSTON, Aug. 26.—With reference to the statement that Lieutenant General Miles is going to the Philippine Islands Secretary Cortelyou said, "General Miles is going to the Philippine Islands with the permission of the president to inspect army conditions there."

Celebrated Painter Dead.

BERLIN, Aug. 26.—The Berliner Tageblatt announces the death of Henri Siemiradzki, a celebrated Polish historical painter, whose picture, "The Living Tortures of Nero," was one of the sensations of Rome in 1876. He was born in 1843.

Our Production of Precious Metals.

WASHINGTON, Aug. 26.—The total value of the precious metals produced by the United States in 1901 amounted to $111,795,100, which was $1,964,100, or 2 per cent, less than the yield for 1900.

Boers Sail For Home.

HAMILTON, Bermuda, Aug. 26.—The British transport Staffordshire has sailed for Cape Town with 1,060 Boers who had been prisoners in the detention camps on these islands.

CONDENSED DISPATCHES.

The shah left England.

The president accepted an invitation to attend the convention of the Brotherhood of Locomotive Firemen.

General Molineux claimed to have discovered evidence that will free his son Roland of the charge of poisoning Mrs. Kate J. Adams.

M. D. Whitman and H. L. Doherty won in the tennis singles from Robert Huntington and Leo E. Ware respectively at Newport.

A special policeman of the Lehigh Valley Coal company was stabbed while rescuing his son from a mob of strikers at Hazleton, Pa.

Attorney General Knox gave instructions for another attempt to secure the extradition from Canada of Colonel Gaynor and Captain Greene.

GREAT WAR GAME.

Explanation of the Army and Navy Maneuvers.

NAVAL ATTACK ON THE FORTS.

Hostile Fleet Will Attempt to Force the Eastern Entrance to Long Island Sound—Operations to Begin Friday Night.

NEW YORK, Aug. 26.—Major General MacArthur has made public the text of the rules agreed upon for the coming army and navy maneuvers. The whole scheme of operations is based upon the assumption that in anticipation of a declaration of hostilities a strong hostile fleet, without torpedo boats, determines to make a sudden dash on the eastern entrance of Long Island sound to secure a naval base in the expectation of finding the land forces in the absence of a declaration of war in a somewhat unprepared condition.

The periods of the maneuvers are to be divided into two distinct phases, period of preparation and period of hostilities. During the first period it is intended that there shall be a day attack and a night attack by the fleet and if posible a bombardment and the forcing of a passage. During the ensuing period mines and obstructions may be planted by the defense, and the conditions of war are to be followed as closely as possible.

On the part of the army the information to be gained relates to the general efficiency down to the smallest detail of all that appertains to the construction and armament of the land defenses and the training of the forces manning them. The navy will concern itself with the best means of obtaining ranges, the effects of mines and obstructions, formations of attack, efficiency of signals, the use of searchlights and the general control of artillery fire.

Umpires of both services are to be detailed to all ships and forts and will report to a board of arbitration of five officers, whose judgment will be final. In addition a number of observers will act with each of the forces as the representatives of the other.

The period of preparation will be from midnight Aug. 29 to midnight Aug. 30, the period of hostilities extending from the latter hour to noon Sept. 6. The defense will consist of Forts Rodman, Adams, Wetherill, Greble, Mansfield, Wright, Michie, Terry and the fort on Gardner's point. There will be no floating defenses. The attack will consist of about fifteen ships, of which five will rank as battleships and the rest as cruisers and gunboats.

The umpires and observers will assemble at the War college at Newport on Aug. 27 to discuss the rules and on Aug. 29 will be distributed to their various stations. The naval militia will embark at Newport on Aug. 30 to be distributed to the ships. At the close of the maneuvers the attacking fleet will pass in review before the forts.

Elaborate rules are laid down to estimate the value of the fire of guns of all calibers, so as to determine when any ship or fort shall be considered to have been put out of action or silenced. All mines are to be fully connected and furnished with dummy charges and fuses, the explosion of which will be supposed to entail the destruction of any vessel passing over a mine. No communication will be held with the shore by the fleet except under a flag of truce, and no boats will be allowed alongside the ships.

Chinese Magistrate Punished.

PEKING, Aug. 26.—The government has removed the magistrate in whose jurisdiction the missionaries Lewis and Bruce, the former an Englishman and the latter an Australian, were killed at Chenchou, in Hunan province, and has sent troops there to restore order. When the trouble which resulted in the death of the missionaries began, the prefect of the district asked them to come to his yamen for protection, but the missionaries refused to leave their missions.

Teachers Had Nonunion Relatives.

SHENANDOAH, Pa., Aug. 26.—The school board of Mahanoy township has removed six of the oldest teachers in the township. The reason given was that members of the families of these teachers were nonunion mine workers. Among those affected is Miss Anna Beddall, sister of Joseph Beddall, who was killed during the riot of July 30. The board unanimously decided that applicants in any way connected with nonunion workmen should not receive appointments.

Bartholin's Last Appearance.

CHICAGO, Aug. 26.—Chief of Police O'Neil has received information that leads him to believe William J. Bartholin, the suspected murderer, was in Chicago Aug. 16. He said he thought the fugitive was not dead and that he was seen with a valise and probably left the city two days after the discovery of the body of his murdered mother in her home.

Delegates to State Convention.

SARATOGA, N. Y., Aug. 26.—At the Saratoga county Republican convention the following delegates were elected to the state convention: W. W. Worden, H. J. Donaldson, J. A. Shepherd, Ralph Russell, B. S. Robinson, J. A. McElroy, N. V. Witbeck, D. H. Deyoe, J. B. McKain, F. W. Kavanaugh and W. H. Bennett.

For Governor of Alabama.

MONTGOMERY, Ala., Aug. 26.—Returns received from the state indicate the nomination of Jelks over Johnston for governor by a large majority in the primaries.

Weather Probabilities.

Local rains; light variable winds.

THE TRUST QUESTION

Discussed by President In His Boston Speech.

HE WANTS FEDERAL CONTROL.

Says That With Present Laws Corporations Cannot Be Dealt With as the Situation Demands They Should Be.

BOSTON, Aug. 26.—The week's work for President Roosevelt in his trip through New England began in earnest when he departed from the beautiful summer home of the junior senator of Massachusetts, Hon. Henry Cabot Lodge, at Nahant, and amid the enthusiasm of the greatest number of people he has faced since the Pittsburg visit on July 4 rode into Lynn under cavalry escort and spoke from a platform at city hall. Then he was taken to Boston by special train and on arrival went to Symphony hall, there addressing a great gathering of Boston business men. His speech here was devoted almost entirely to a consideration of the trust question.

From the hall the president went to Hotel Touraine, where a little later in the evening he was the guest of Governor Crane at dinner.

This morning bright and early the presidential party started for Maine.

The president said in part:

"It is a little difficult to set clearly before us all of the evils of the trust question, but I think that those gentlemen, and especially those gentlemen of large means, who deny that the evils exist are acting with great folly. I am far from being against property when I ask that the question of trusts be taken up. I am acting in the most conservative sense in property's interest. When a great corporation is sued for violating the antitrust law, it is not a move against property. It is a move in favor of property, because when you can make it evident that all men, big and small alike, have to obey the law you are putting the safeguard of law around all men.

"When you make it evident that no man shall be excused for violating the law, you make it evident that every man will be protected from violation of the law. I am inclined to think that much the greatest trouble in any immediate handling of the question of the trust comes from our system of government. Let me go back one moment. I want to guard what I am saying. I want you to understand that my words are being taken at their exact face value. Remember, I am not saying that even if we had all the power we could completely solve the trust question. Gentlemen, if what we read in the papers is true they are speaking of a number of international trusts now.

"It would be very difficult for any set of laws on our part to deal completely with a problem which becomes international in its bearings, but a great deal can be done in various ways now. A great deal is being done, and a great deal more can be done if we can see that the power is put somewhere to do it. On the whole, our system of government has worked marvelously well, but it has its limitations.

"Everything has been revolutionized in the business world since the government was founded, and the progress of civilization from being a trickle has become a torrent. There was no particular thing at that time to bother as to whether the nation or the state had control of the corporations. They were easy to control. Now, however, the exact reverse is the case, and remember I say 'corporations.' I do not say merely trusts, merely combinations of corporations or corporations under certain peculiar conditions. For instance, some time ago the attorney general took action against a certain trust. There has been considerable discussion as to whether the trust aimed at would not seek to get out from under the law by becoming a single corporation. Now, I want laws to enable us to deal with it no matter what shape it takes. I want to see the government to be able to get at it definitely, so that the action of the government cannot be evaded by any turning within or without federal or state statutes.

"At present we have really no efficient control over a big corporation which does business in more than one state. Frequently the corporation has nothing whatever to do with the state in which it is incorporated except to get incorporated, and its actions may be taken in entirely different communities, communities which may object very much to the methods of incorporation in the state named. I do not think you can get action by any state, action by all the states, that will give us satisfactory control of the trusts or big corporations, and the result is at present that we have a great, powerful, artificial creation which has no creator to which it is responsible.

"The creator creates it, and then it goes and operates somewhere else, and there is no interest to the creator to deal with it. It does not do anything in that state. It operates outside entirely. Of course it is a mere truism that the corporation is the creature of the state, that the state is sovereign. Now, I want to make a real and not a nominal sovereign, to have some one sovereign to which the corporation shall be really, really and not nominally, responsible.

"At present if we pass laws nobody can tell whether they will amount to anything. Now, that has two bad effects. In the first place the corporation becomes indifferent to the lawmaking body, and in the next place the lawmaking body gets into that most pernicious custom of passing a law not with reference to what will be done under it, but with reference to its effects on the opinions of the voters.

"That is a bad thing. When any body of lawmakers passes a law not solely with reference to whether that law will do good or ill, but with the knowledge that not much will come of it and yet that perhaps the people as a whole will likely think was good on the statute books, it does not speak well for the lawmakers, and it does not speak very well for the people either.

"Now, what I hope to see is power given to the national legislature which shall make the control real. It would be an excellent thing if we could have all the states act on somewhat similar lines, so that it would be unnecessary for the national government to act, but all of you know perfectly well the states will not act on somewhat similar lines.

"The first thing we want is the publicity, and I don't mean publicity as a favor by some corporations, I mean it as a right from all corporations affected by the law. I want publicity as to the essential facts in which the public has an interest. I want the knowledge given to the accredited representatives of the people of facts on which those representatives can, if they see fit, base their actions later. The publicity itself would cure many evils. The light of day is a great deterrent to wrongdoing. If the mere fact of being able to put out nakedly statements which would show the condition of things to be wrong, it would go a long distance toward curing that wrong, and even where it did not cure it it would make the path evident by which to cure it.

"We want to be striving to see what is good and what is bad, to know what the facts are and to be able to shape our course accordingly. Some of these things I have said can be done now. A good deal is being done now. As far as the antitrust laws go they will be enforced. Now, no suit will be undertaken for the sake of seeming to undertake it.

"Every suit that is undertaken will be begun because the great lawyer and upright man whom we are so fortunate as to have as attorney general, Mr. Knox, believes that there is a violation of the law which we can get at, and when the suit is undertaken it won't be compromised, excepting on the basis that the government wins.

"Of course, gentlemen, no laws amount to anything unless they are administered honestly and fearlessly. You have got to have the administration before the law amounts to anything.

"Then I believe, I am not going to say I am sure of it, but I believe it is possible to frame national legislation which shall give us more power than we have now, at any rate over corporations doing an interstate business. I cannot guarantee that, because in the past it has more than once happened that we have got laws on the statute books which those who made them intended to mean one thing and when they came up for decision it was found that the intention had not been successfully put into effect. But I believe that additional legislation can be had. I think we have got to make up our minds to the fact that if it proves on effort that we have not under the constitution as it is given the national administration sufficient power in dealing with these great corporations then no matter what our reverence to the past may be our duty to the present and to the future will force us to see that more power is conferred upon the national administration.

"And when the power has been conferred it will rest with the national government to exercise it. At present we are going to do the best we can with strawless bricks, but remember they are bound to be strawless.

"And finally, gentlemen and women of New England, men and women of a state that represents so much, that has always represented so much that is highest and best in the spirit of true Americanism, I ask you to remember that after all that has been done, that can be done by governmental action, after you have exercised your best wisdom and exercised it in the most resolute and lofty spirit, after you have given all the needed power to the national government and after that power has been exercised in the wisest and most resolute fashion, it will still mean that what has been done is not to make everything smooth for each man, but simply to give a better opportunity for each man to work out his own future on good terms for himself."

Movement of Pennsylvania Troops.

TAMAQUA, Pa., Aug. 26.—It is learned that a portion of the First battalion of the Twelfth regiment, stationed here, will be moved into Lansford to protect nonunion men on their way to work. Joseph King, a nonunion man, went to Lansford and swore out a warrant for the arrest of a dozen strikers, who, he alleges, threw a lariat over him while he was on his way to work and held him a prisoner until he was rescued by the coal and iron police. With one exception all the men arrested are foreigners.

Evans Goes to Japan.

WASHINGTON, Aug. 26.—The navy department has received a cablegram from Rear Admiral Evans, second in command on the Asiatic station, announcing his departure from Vladivostok, bound for Hakodate, Japan, aboard his flagship, the Kentucky.

Drowned in the Yellowstone.

MILES CITY, Mont., Aug. 26.—Sergeant Coon of Troop H, Thirteenth cavalry, has been drowned while attempting to swim the Yellowstone river. Detachments of soldiers from Fort Keough are actively engaged in a search for his body.

The Shah in Paris.

PARIS, Aug. 26.—The shah of Persia has arrived here. He received an ovation at the station and was escorted to his hotel by a mounted detachment of the Republican guard.

PAINTERS AND DECORATORS.

ONLY THE BEST

paint is usable. To be worth putting on it must be durable, and to be durable it must be top quality. The general war of wind, sun and rain upon houses knows no cessation or truce. Paint is the main defense. Put your faith in something that will not fail you. A reliable article at a top price is cheaper than something else sold way down.

WOOLSTON & BUCKLE,
145 North Avenue.

JAMES C. HANSEN,
(Successor to Rushton & Hansen,)
DECORATORS,
PAINTERS and PAPERHANGERS
DEALERS IN
Foreign and Domestic Wallpapers, Paints, Oils, Varnish, Glass, Etc.
Motto—FIRST-CLASS WORK.
Estimates Cheerfully Furnished.
141 E. Front Street.
Telephone 702

Chas. Conover & Co.,
Painters and Decorators,
115 Elmwood Place,
PLAINFIELD, NEW JERSEY.
PAPERING A SPECIALTY
First-Class Work Our Motto. Tel. 226-A.

N. Y. Painting and Decorating Co.,
are a Manufacturing Concern.
Buy Direct and . . . . Save Money.
Estimates cheerfully given on all classes of work.
R. W. CHRYSTIE, District Manager.

GAYLE'S SEASONABLE SPECIALS.
Brooklyn Blue Flame Oil Stoves.
Refrigerators.
Hammocks.
Screen Doors.
Window Screens.
Royal Fruit Jars.
Jar Rubbers.
Jelly Tumblers.
White Mountain Freezers.
Special this week.
Cor. Front and Park Ave.
Tel. Call 682.

SMALLEY BROS.,
147 North Avenue,
Butchers.
Everything usually found in a first-class market.
Roasting & Broiling Chickens Specialty
Orders called for and delivered.
Telephone 83 A.

CHAS. E. VAIL,
(Successor to Ann Collier.)
Watchmaker & Jeweler
Eyes Examined Free.
Prompt attention will be given to all repair work.
103 PARK AVE. Established 1869.

A. H. ENANDER,
Sanitary Plumbing,
Gas Fitting, Steam and Hot Water Heating.
Contractor For Sewer Connections.
210 PARK AVENUE.

HOAGLAND'S EXPRESS.
Baggage Transfer.
Office, 302 Park Ave Tel. 1224.

LIEFKE & LAING,
Insurance and Real Estate
No. 146 Park Ave.
Real Estate Appraised. Properties Sold and Rented. Loans Negotiated. tf

ANDREW ROACH
Dealer in
BLUE STONE FLAGGING.
Office and Yard—
300 Richmond St., Cor. Third St.
Residence—214 East Fourth Street.
ALL WORK PROMPTLY ATTENDED TO.

CHARGE ACCOUNTS OPENED

Handsome Oak Sideboard, Nicely Carved, 12.98

THIS Sideboard is finely finished in a rich golden color. The carving is artistic and the construction is the very best. You can not afford to be without a Sideboard when so worthy a one can be had here at such a low price.

MAIL ORDERS PROMPTLY FILLED.

GREENE'S
33 and 35 Market Street,
Opposite Court House, NEWARK, N. J

-Summer Furniture-
PORCH ROCKERS,
REED AND RATTAN COUCHES,
WILLOW CHAIRS AND TABLES,
Powlison & Jones,
149 and 151 East Front Street.

R. W. BARNES,
217 Park Avenue.
Sells Groceries, Fruits and Vegetables of all kinds, and makes a specialty of the following goods: Coffees, Teas and Spices, Full Head Rice, Fancy Cheese of all kinds, Heinz's Pickles, Apple Butter and Preserves, Chipped Beef, Boiled Ham, Smoked Pork Loins, Flemington Bacon, Chicken, Veal and Ham Loaf, Game Pate, Vienna Sausage in cans, Mustard by quart.

AUGUST TROUSER SALE.

Every pair of pants in our stock we will sell at a sacrifice of about ½ original price. Trousers for everybody, every size and every kind.

The man who purchases a pair of trousers now will return for another as long as he has legs to wear trousers on.

A complete line of Furnishing Goods and Hats.

Werner's Clothing House, 206 West Front St.

CANDY at CAMPBELL'S,
118 WEST FRONT STREET. Thursday and Saturday Specials
We have a superior Chocolate Cream, 19c lb. Ice Cream and Soda Water. We take special pains with our Peanut Brittle, 8c. You can get a nice box of Candy for 25c. We make our own candies upstairs according to purest and finest recipes.

Fowler's Candy
Is second to none for purity. Everything made on the premises, which are open for inspection. No glucose goods made or sold.
Fowler's Ice Cream and Soda Water have given satisfaction wherever used. The latest ice cold drinks are to be had at Fowler's, 131 East Front St. Thankful for past patronage I solicit a continuance of the same. Telephone 1005.

STRAW HATS
ROUGH, FINE FRENCH PALMS, WEST INDIA PANAMA and others. Also FINE LINE SUMMER SHIRTS.
JAS. R. BLAIR, 205 Park Ave.

STOLEN BY GYPSIES.

Sixteen Years Ago—Doesn't Know Who She Is.

NEW YORK, Aug. 26.—The police have received a letter from Alfred B. Williams, editor of the Richmond News of Richmond, Va., asking that an effort be made to find the parents or family of a sixteen-year-old girl who has been abandoned by gypsies near Richmond and who is believed to have been stolen by them when a small child. The letter contained a clipping from a Richmond newspaper giving the girl's story.

She was deserted by a band of gypsies, one of whom she says was known as Stanley. She knows no name for herself but "Lucky," and it is supposed that she was stolen from home when but three or four years old, probably from New Jersey or Pennsylvania. The clipping said that owing to a dispute two of the gypsies had concerning the girl they decided to leave her behind them.

Lynching in North Carolina.

RALEIGH, N. C., Aug. 26.—Tom Jones, the negro who outraged Mrs. William Smith near Seven Springs, on Friday, has been lynched. He was caught by a posse of three, taken to Mrs. Smith's house and identified. He confessed his crime and gave up a razor he had stolen from his victim's husband. He was put in a barn to await the arrival of the sheriff, but ten men disguised as negroes came from the woods and demanded him. Officer Walker refused to give him up and was shot in the neck. The men battered down the door, put Jones on a tram car, ran it into the woods, bound him to a log and fired a volley of shot at him. He was not killed by the first fire, and another volley ended his misery. Buttons and pieces of cloth were taken as souvenirs from his body. His victim will live, but is horribly disfigured.

French Premier to Resign.

LONDON, Aug. 26.—In a dispatch from Paris the correspondent there of the Daily Chronicle says M. Combes, the French premier, has announced his intention of resigning on the reopening of the chamber of deputies. M. Combes considers that he has fulfilled the mission intrusted to him by President Loubet in carrying out the law relating to unauthorized congregationist schools, and, according to the correspondent, he will now advise the president to call M. Rouvier, minister of finance, or M. Waldeck-Rousseau, the previous premier, to succeed him. M. Combes assumed the duties of premier early last June.

A Georgia Town Destroyed.

WAYCROSS, Ga., Aug. 26.—The principal part of Ruskin, a little town seven miles west of Waycross, has been burned. The town was formerly the home of the Ruskin commonwealth, a colony of socialists from Tennessee, and it is now owned by J. G. Steffes and two other former members of the Ruskin commonwealth. The large building used as a hotel and officers' headquarters of the socialist colony, one store, the postoffice building and a residence were burned. There were no facilities for fighting the fire in the town. There was no insurance on any of the buildings or contents.

Insolvent Banks Pay Dividends.

WASHINGTON, Aug. 26.—The comptroller of the currency has declared dividends in favor of the creditors of insolvent national banks as follows: Ten per cent, the National Broome County bank of Binghamton, N. Y., 10 per cent, the Lemars National of Lemars, Ia.

FINANCIAL AND COMMERCIAL.

Closing Stock Quotations.

Money on call steady at 3¾@4 per cent. Prime mercantile paper, 4¾@5½ per cent. Sterling exchange barely steady, with actual business in bankers' bills at $4.86875@4.87125 for demand and at $4.8425@4.8450 for 60 day bills. Posted rates, $4.85@4.85½ and $4.88. Commercial bills, $4.83¾@4.84¾. Bar silver, 52⅝c. Mexican dollars, 41¼c. Government bonds steady. State bonds steady. Railroad bonds steady. Closing prices:

Atchison	102½	Pacific Mail	43½
C., C., C. & St. L.	106	People's Gas	104¾
Ches. & Ohio	56½	Reading	67⅞
Erie	41	Rock Island	183
General Electric	189	St. Paul	186¾
Lead	24¾	Sugar Refinery	133½
Louis. & Nash.	155¾	Texas Pacific	52½
Manhattan Con	135½	Union Pacific	112
Missouri Pac.	117¼	Wabash pref.	45¾
N. Y. Central	164½	West. Union	96¾
Ontario & West.	36¼		

New York Markets.

FLOUR—Had a steady undertone without further change in price: Minnesota patents, $3.80@4; winter straights, $3.40@3.60; winter extras, $3.05@3.25; winter patents, $3.65@3.90.

WHEAT—Opened steady to firm, September leading, and after a slight reaction rallied again on small northwest stocks, covering and talk of a visible supply decrease; September, 75½@75⅝c.; December, 22 15-16@78⅛c.

RYE—Steady; state, 55½@56c., c. i. f., New York; No. 2 western, 59½c., f. o. b., afloat; No. 2, 58c., track.

CORN—Opened steady on cables and rains in Iowa and Nebraska, eased off, but rallied again with wheat; September, 64⅝@65c.; December, 47⅞@48⅜c.

OATS—Dull, but steadily held; track, white, state, nominal; track, white, western, nominal.

PORK—Firm; mess, $18@19; family, $20@20.50.

LARD—Firm; prime western steam, 11.20c.

BUTTER—Steady; state dairy, 15@19c.; creamery, 13@19½c.

CHEESE—Firm; new, state, small, colored, full cream, fancy, 10⅜@10½c.; small, white, 10⅜@10½c.; large, colored, 10c.; large, white, 10c.

EGGS—Stronger; state and Pennsylvania, 20@21c.; western, candled, 18@19½c.

SUGAR—Raw firmer; fair refining, 2⅞c.; centrifugal, 96 test, 3⅜c.; refined steady; crushed, 5.15c.; powdered, 4.75c.

TURPENTINE—Steady at 47@47½c.

MOLASSES—Firm; New Orleans, 30@40c.

RICE—Irregular; domestic, 4½@6¼c.; Japan, 4⅝@5c.

TALLOW—Dull; city, 6¼c.; country, 6⅛@6½c.

HAY—Firm; shipping, 65@70c.; good to choice, $1.05@1.10.

Live Stock Market.

CATTLE—Market lower; prime, $7@7.25; choice, $7.50@7.75; good, $6.50@6.90; veal calves, $7.50@8.

HOGS—Market higher; prime heavies, $7.60@7.65; mediums, $7.50@7.60; heavy and light Yorkers, $7.50@7.55; pigs, $7.40@7.50; roughs, $6@7.

SHEEP AND LAMBS—Market lower; best wethers, $3.90@4; culls and common, $1.50@2; lambs, $5.75@6.

TO SEARCH FOR POLE

Ziegler Has Another Expedition on the Way.

HE IS DISSATISFIED WITH BALDWIN

The Frithjof Will Not Wait For the American Explorer, but Will Continue an Independent Investigation.

NEW YORK, Aug. 26.—Always skeptical as to the success of Explorer Evelyn Baldwin to reach the north pole, William Ziegler, the millionaire who spent hundreds of thousands of dollars on Baldwin's expedition, had two strings to his bow.

He has announced that he has fitted out another expedition totally independent of that of Baldwin and that he had given its leader instructions to "reach the pole at all hazards."

This second expedition is on the steamship Frithjof, now thought to be at Camp Ziegler, Alger Island, Franz Josef Land.

Who the leader of the new party is is a mystery. Mr. Ziegler will not tell beyond the fact it is one in whom he has the utmost confidence.

Mr. Ziegler has been reticent concerning the trial of Baldwin, and he has hitherto refused to talk of it for publication. He is far from satisfied with the reports the explorer has sent of his failure to reach the coveted pole.

Although Baldwin's return was announced on Aug. 1 and there has been ample time for a written communication with full particulars of the expedition to reach New York, no such communication has been received.

Mr. Ziegler is a business man, and he summed up the whole situation when he said:

"Baldwin's messages are very vague."

There is another and later development in the history of the expedition which is causing Mr. Ziegler no end of anxiety, and that is the long silence of his former secretary and confidential adviser, William S. Champ. Champ left here in July to take the Frithjof to Camp Ziegler. Since leaving Tromso he has had time enough to make the trip and return twice over.

His silence is beginning to look serious, and Mr. Ziegler is anxious about him.

"Has the return of Baldwin altered your determination to reach the pole? Have you any disposition to throw it up and recall Baldwin?" Mr. Ziegler was asked.

"Certainly not," he replied. "I will get there if it is possible. Baldwin knows that he needn't come back to me until he reaches the pole. I told him so before he went, and I think he understands that part of it thoroughly.

"The truth is that Baldwin is only one string to my bow. On the Frithjof with Champ I sent a fully equipped party, entirely independent of Baldwin. I gave them very explicit instructions. If they didn't find Baldwin, they were to go forward on their own hook. They are under a competent leader, in whom I have confidence.

"Baldwin is lying still in Norway, and, if I am correctly informed, it is too late in the season for him to reach Franz Josef Land this fall. He has planned to go back next summer and make his trial in the spring of 1904. If everything has gone well with the Frithjof party, they are now in Franz Josef Land. They will pass the winter there, after establishing themselves as far north as they can get.

"They will not wait for Baldwin, but will make their expedition independently under the man I have chosen to lead them. If they reach the pole, well and good. The man who gets there is the man who will get the glory.

"Baldwin will receive orders to proceed to Camp Ziegler as soon as he can next summer. He will remain there through the winter and will go north to relieve the other expedition or to find the pole in the spring of 1904. If things turn out that way, Baldwin's expedition will in a sense be a relief expedition for the one carried up on the Frithjof."

"Who is the leader of the expedition on the Frithjof?"

"I do not care to give his name at the present time. I will only say that he is a perfectly competent man, in whom I have great confidence," replied Mr. Ziegler.

"Is it Mr. Champ?"

"No. Mr. Champ will bring the Frithjof back to Tromso. When he gets back, I shall at least learn the full particulars of the Baldwin trip. You see, the way things stand now I don't even know what instructions Baldwin left at the camp in Franz Josef Land. When I have full information, I shall know better how to act. But you can put it down I shall reach the pole if it can be reached."

Manila Editors Sentenced.

MANILA, Aug. 26.—Frederick Dorr, the proprietor, and Edward O'Brien, the editor, of Freedom, have each been sentenced to six months in Bilibid prison and fined $1,000 each for libeling Benito Legarda, a native member of the civil commission, by publishing a certain article in Freedom. Both Dorr and O'Brien have also been convicted of sedition, but have not yet been sentenced on this count. The cases have been appealed to the supreme court of the islands.

Suit Against City of Kingston.

KINGSTON, N. Y., Aug. 26.—Former Senator Jacob Rice has commenced an action in the supreme court against the city of Kingston for $228,253.73, which he claims is due him for constructing a septic sewer system. The original contract was for $135,000. He was allowed for extra work, but the difference between the amounts claimed and allowed is $50,000.

THE DAILY PRESS.

INDEPENDENT IN POLITICS.

A. L. FORCE, - Editor and Proprietor.
CHARLES BURDETTE MORSE, City Editor.

Published Daily, except Sunday, at 3:00 p. m. 10, North Avenue. Telephone Call 61.

Two cents a copy. Ten cents a week. $5.00 a year—in advance. No extra charge for papers mailed to points in the U. S. and Canada. Delivered by carrier or by mail.

THE PRESS has the most complete carrier and mail service of any paper in the metropolitan district. Any subscriber failing to receive a single issue will confer a favor by notifying the business office.

Advertising rates mailed on request.

Copy for Change of Advertisements to ensure change the same day MUST be in this office by 9 a. m.

PLAINFIELD, N. J., AUG. 26, 1902.

THE PRESS is for sale at—
ORION NEWS CO . . . . . R. R. Station
A. M. HARPER . . . . . 411 Park Ave
C. A. LAING . . . . . 110 W. Front St
A. D. MALLINSON . . Fourth and Liberty Sts
TROLLEY WAITING ROOM . . Watchung Ave
M. ESTIL . . . . . 111 Park Ave
W. E. MATTISON . . . . . 85 Somerset St
GEO. SCRIBNER . . . . 319 Watchung Ave
J. HATFIELD . . . . . 212 Watchung Ave

THE DAILY PRESS will be forwarded to you while on your vacation without extra charge if you will send your address to the business office. . . . . .

NOTICE!

On and after this date The Daily Press will make a charge for the insertion of notices of entertainments to which an admission fee is asked, or which are for the pecuniary profit of clubs, societies, churches, or anything not a public charity.

No charge will be made for notices of meetings, services or entertainments which are not in any way for pecuniary results.

COMING EVENTS.

Aug. 31—A. F. Irvine, of New Haven, will speak again at Y. M. C. A. meeting at 4 o'clock. Subject "A Railway Journey."

TROLLEY ACCIDENTS.

Woman is known for her ease and carriage, but the number of trolley accidents convinces one that there is an exception. This is when she alights from a trolley car. You have probably noticed that in many cases a woman pays little heed to her own safety in this respect.

Almost invariably a woman will step from the car sidewise or backwards. Fortunately, however, she waits until the car comes to a full stop, but the testimony in countless damage suits shows that negligence in getting off the car is the direct cause of the accident upon which the claim is based. Frequently trolley conductors and motormen are at fault, and it must be said that they are held responsible for many accidents for which they are not blameable. If a woman would consider her own safety and wait until the car stops and then alight in the direction in which it has been moving the number of such accidents would be reduced to a minimum.

A word to you fellow citizen and able Manager Besler. In another column will be found a praiseworthy communication regarding the rule adopted by the Jersey Central, which has made wonderful strides for the betterment under your direction. This rule prohibits laborers from removing the old discarded railroad ties. Under this order the ties are burned along the tracks. Coal is expensive but the poor must have heat and warmth. Allowing them to use the ties will be a great benefit. It is taken for granted that the order would not have been issued without good reason, but why not waive that aside while the coal strike lasts?

There is a vast difference in the opinions expressed by great men regarding the present coal strike. Russell Sage, the financier, attacks J. P. Morgan, the captain of industry, for not settling the difficulty at once, while Abram Hewitt, former mayor of New York, attacks John Mitchell, the leader of the mining host, and arraigns the strikers. Henry C. Potter, the prelate, seeks arbitration and therein is the keynote of settlement.

According to an exchange the general manager of a department store in Newark says: "We put the big portion of our appropriation into the daily newspapers, because the returns are quick and entirely satisfactory. It is difficult to trace returns from advertising, except that done in the newspapers."

Atlantic City has been heard from again. This time it's a whale story. According to a dispatch a large school of whales were sighted the other day by an incoming vessel. Not only this, but the ship in question struck one of these monsters and cut it in half. In the absence of a sea serpent story this will do.

Devery employed a young fellow with literary talent to act as his secretary and then wondered why the reporters did not want the "interviews" drafted by him. The scribes preferred the classical English from the tongue of Bill, himself, no doubt.

That theatrical naval battle off New England's coast was successful from a theoretical standpoint, but fortunately the country will be saved from a dispute over credit for the victory.

To deter others as well as to punish the offenders themselves, the Scotch Plains justice will do well to inflict severe penalties on those automobile speed violators, should they be found guilty.

While cruising just off Cape May Sunday State Senator Reed was in the violent storm, but he's used to that sort of thing.

COLUMN FOR THE SHOPPERS

SOME OF ATTRACTIONS TO BE FOUND AT LOCAL STORES.

A Few Interesting Items Concerning Greater Plainfield's Merchants

For the best groceries go to George Kirch, Liberty street. His line of goods are the best that money can buy, and the prices are set at a figure to attract the popular trade.

For delicious pastry, wholesome bread and pies of the variety "mother used to make," consult with John Wirth, the Front street baker. One order will surely result in another.

The devotees of "My Lady Nicotine" are daily increasing. For good cigars of aromatic flavor, smokes that will drive away the blues, try the Pinar del Rio or the Yara, made by M. C. Dobbins, North avenue.

You may be able to tell the time by the sun in the day like the antideluvians, but if you are a night owl and know nothing of astronomy you want a good watch and you can get it at L. Moraller & Sons, Park avenue.

The Plainfield Art Store in the Y. M. C. A. building is prepared to do any and all kinds of picture framing. Their prices at present are just half those charged by other firms. A full line of artists' materials always on hand.

For a good soap, intended for bath and toilet purposes or for cutaneous diseases, nothing compares with the hard water brand sold by R. J. Shaw. It makes a thick lather and after being used leaves a feeling of freshness that is delightful.

If you will allow Willett & Son, of Park avenue, to fit your feet with shoes you are sure to have comfort and besides your shoe bill will not be so large. This firm's stock of shoes for men, women and children is one of the most complete in New Jersey.

Putnam & DeGraw, the hustling and enterprising dry goods merchants, are enjoying a constantly increasing trade. Their stock of goods is just the kind that appeals to the people and their prices always meet the average pocketbook. Examine their goods and be satisfied.

Coal has been at a premium this summer, but as yet the trust has failed to get hold of the ice business in Plainfield. That is why McDonough Brothers are selling the pure article at a low figure. You can keep cool at a reasonable price, if you cannot get coal so cheap.

For anything in the drug line, toilet articles, soda water, as well as Hyler's celebrated confection, go to L. W. Randolph, the prescription druggist on West Front street. He studies to please his patrons and always gives satisfaction Prompt service given at all times, day or night.

Satisfaction guaranteed or money refunded is one of the maxims of the A. and P. Tea Company's store at 137 and 139 West Front street. This large concern which has a world-wide reputation, handles nothing but standard goods and retails them at the lowest market price. Handsome premiums given with many articles.

P. G. DuBois, of West Front street, keeps the only store of his kind in Plainfield. Oriental delicacies in wide variety and only one quality—the best. He was formerly with Vantine, of New York, and he sells the kind of goods to be found at the New York house. His line of Japanese goods is very attractiv . He also sells the best teas and coffees on the market.

CASTORIA
For Infants and Children.
The Kind You Have Always Bought
Bears the Signature of Chas. H. Fletcher

The Big August Furniture Sale.

A dollar saved is a dollar made, and if you need Furniture it will pay you to investigate these money-saving opportunities. Just the chance for beginners at housekeeping. Special for Wednesday—

DINING-ROOM CHAIRS

78 cents.

A Solid Oak Chair, with cane seat, long post and extra well braced.

SEE THEM IN THE WINDOW.

Continuation of the Sale of

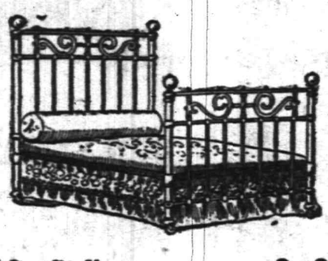

BED . . . . .
. . . OUTFITS.

Outfit No. 1, - 6.98
Consists of white enameled bed, brass trimmed, all iron woven wire springs and soft top mattress.

Outfit No. 2, - 8.98
Consists of white enameled bed with brass rails, all iron woven wire springs and soft top mattress.

Outfit No. 3, - 10.98
Consists of white enameled bed with brass rails and bow foot, good woven wire springs and cotton top excelsior mattress

Outfit No. 4, - 12.98
Consists of heavy white enameled bed, with brass rails and swell foot, good woven wire springs and excelsior mattress, with cotton top and bottom.

Outfit No. 5, - 14.98
Consists of fancy scroll white enameled bed with brass trimmings, heavy woven wire springs and combination mattress in two parts.

Outfit No. 6, - 16.98
Consists of extra heavy white enameled bed with very heavy brass rails and trimmings, extra quality woven wire springs and 40-lb best white cotton mattress.

$4.00 Parlor Tables, **2.98** in solid quartered oak and mahogany finish, 24 x 24 polished tops.

SPECIALS IN COUCHES

3.98 to 14.50

Worth from 6.00 to 20.00

Other Summer Close Outs

Refrigerators, Window Screens, Lawn Mowers, Ice Cream Freezers, Screen Doors, Garden Hose, Water Coolers, Bamboo Porch Curtains, Hammocks.

WOODHULL & MARTIN.

LETTERS TO THE PRESS.

The Editor is Not Responsible for the Views Expressed in This Column.

Hard to Understand.

To the Editor of the Daily Press.—The officials of the New Jersey Central have issued orders that all old ties removed from the roadbed shall be burned and not sold or given away. The laboring men were formerly allowed to use them for firewood and they cannot understand why such an order should be put into effect at this time when coal is eight and nine dollars per ton. Observer.

THEATRICAL.

Grace George was the subject of a recent illustrated article in the Parisian journal, "Les Femmes." This periodical characterized her impersonation of Gilberte in "Frou Frou" as "a completely wonderful performance."

For Worthy Object.

The combined church prayer meeting and Christian Endeavor Society service will be held tomorrow evening in the Park Avenue Baptist church. Miss Sara Curry, of the Netherwood Fresh Air Home, will be present and give a talk concerning her work. She will bring two children to sing. A cordial invitation is extended to all. The collection will be for the Netherwood Fresh Air Home.

An Opportunity.

Warren chapel's annual excursion to Asbury Park and Ocean Grove takes place, Thursday. If you haven't visited the popular twin resorts this season, this will be your last opportunity to do so at a popular rate. Train leaves Plainfield at 8 o'clock and the return home commences at 6 in the evening.

—For quality, nothing in the fruit line surpasses Neuman Brothers' fresh arrival of peaches. A splendid lot of 125 baskets and all will go at a special price of 50, 60 and 75 cents per basket.

A Necessary Precaution.

Don't neglect a cold. It is worse than unpleasant. It is dangerous. By using One Minute Cough Cure you can cure it at once. Allays inflammation, clears the head, soothes and strengthens the mucous membrane Cures coughs, croup, throat and lung troubles. Absolutely safe. Acts immediately. Children like it. L. W. Randolph.

— GREAT —

Reduction Sale Of PANTS

Now is the time of year every man needs a new pair of pants to finish out the summer, and now is the time we want to clear out all our stock. We have marked all our fine worsted striped and fancy cassimere pants down to one-half former prices :—

$6.00 Pants reduced to	-	$3.00
$5.00 " " "	-	$2.50
$4.00 " " "	-	$2.00
$3.00 " " "	-	$1.50
$2.00 " " "	-	$1.00
Good Cassimere Pants	-	85c

New York Clothing Co

M. WEINBERGER, Manager,
214 W. Front St., PLAINFIELD, N. J.

Plainfield **ART** ...Store...

Y. M. C. A. BUILDING.

Special Picture Sale 25 per cent. off including a fine lot of Water Color Paintings, Platinums, Etchings, etc. Artists' Materials—Paint, Brushes, Canvas, Stretchers, etc. Artistic Picture Framing a Specialty.

Latest Products

IN ART VASES,
GREEN CRETA and
QUEZAL GLASS.

Jos. W. Gavett.

You Need

Linen Handkerchiefs now, as you never needed them before.

Come to Peck's.....

AN ATTRACTIVE SHOE DISPLAY

is always in our windows. Take a look at our cut prices. Fall goods will soon be here, must have shelf room.

JOHN H. DOANE.

CORNER MADISON AVE AND FRONT ST.

THE FIRST NATIONAL BANK

INCORPORATED 1863.

Capital - - - $200,000.00
Surplus and Profit 60,000.00

J. W. JOHNSON, President.
J. A. SMITH, Vice-President.
D. M. RUNYON, Cashier.

DIRECTORS:

J. W. JOHNSON, E. S. HOOLEY, W. R. CODINGTON, J. A. SMITH, A. J. BRUNSON, J. A. HUBBARD, N. B. SMALLEY, W. M. STILLMAN, R. M. STELLE.

2 % Interest Allowed on Balances of $1,000 and Over.

Foreign Exchange and Letters of Credit Available in All Parts of the World.

- - - SAFE DEPOSIT VAULTS. - - -

Van Arsdale's . . . . . Shoe Store.

TRUE BLUE BARGAINS.

Prices cut so deep that you can see for yourself that these are, one and all, bargains of the "true blue" stamp. It's only fair to warn you that some of the best ones are somewhat limited in quantity.

One lot Women's Dongola Oxfords, stock tip and patent tip, black and tan, Oxfords that were 1.25 & 1.50 **98c**

Some Women's 1.50 Oxfords, and a few Misses' 2.00 Cloth Top Button Spring Heel Shoes, at **$1.19**

Men's 3.50 and 3.00 up-to-date Oxfords, black Russia, box calf and vici kid; this sale - - **$2.50**

Men's $4.00 Box Calf and Patent Calf Oxfords - - - - - - - - **$3.00**

Other equally desirable Bargains to be found at every department.

VAN ARSDALE, 127 East Front St.

VANTINE'S TEAS, Pure and Invigorating. Notable for their Fragrant Aroma.

English Breakfast
Formosa Oolong
Orange Pekoe
Young Hyson

P. G. DuBois,
Formerly with A. A. Vantine & Co.,
326 WEST FRONT ST.

Uncolored Japan
Basket Fired Japan
India Teas
Ceylon Teas
Mixed Teas

VANTINE'S YO-SA AND MO-RI OR COFFEES. TURKISH COFFEE.

W. L. DOUGLAS SHOES,

$3.00 AND $3.50

The Fellows who are wise are the ones wearing Douglas Shoes. These shoes are known all over the country to be the leading shoes at popular prices- Ladies' Queen Quality Oxfords at $2.50; others from $1.00 to $3.00.

A. Willett & Son,
107 Park Ave.

DON'T

Watch Your Coal Bins and

WORRY.

BUY A GAS RANGE

and be Comfortable, Contented and Happy.

Plainfield Gas and Electric Light Co.,
110 EAST FRONT STREET.

Press Want Ads Pay

R. B. Van Arsdale,
PRACTICAL TILE SETTER.
Also dealer in Mantels, Tiles, Grates & Everything for the Fireplace.
ESTIMATES CHEERFULLY GIVEN.
Show Room 140 Central Ave.
Office and residence—
426 Orchard Place. Telephone 1581

MEISSNER'S HAND LAUNDRY,
422 WATCHUNG AVE. Bring your lace curtains, fine dresses and fine laces to us. They will be done in the best manner and at reasonable prices.

THE DAILY PRESS may be obtained from any of the following agents for 10 cts a week—

DUNELLEN . . . . . Wm. Giddes
NEW MARKET . . . . . Harry Kenyon
SOUND BROOK . . Union News Company
SOMERVILLE . . . . . John Gernert
WESTFIELD . . . C. F Wittke, I. Lipscomb
SCOTCH PLAINS . . . . . Chas. Elliott
SOUTH PLAINFIELD . . . . Walton Smith
CLINTON AVENUE. Mrs. Meader, John Ryan
FANWOOD . . . . . Chas. Elliott
NETHERWOOD . L. Uhdal, C. Brick, George Wunderlick.

(THE PRESS is also on sale at station.)

SUBURBAN NEWS

A Department Devoted to the Minor Events in Greater Plainfield's Suburbs by Our Own Correspondents.

DUNELLEN.

Michael Egany, the young son of Matthew Egany, put himself under a doctor's care yesterday by allowing a saw with which he was cutting wood to slip. The instrument made three large gashes in his foot. Dr. Brakeley was called and dressed the wound. Walking will be an impossible feat for the young man for some time.

At the special Republican primary held last evening in Garretson & Gray's office, Wilson Fredericks was unanimously elected a delegate to the Republican convention which will be held next Thursday at Asbury Park.

William Bird is visiting his brother, Howard, at West Dunellen. He expects to start on a drive to Long Branch shortly.

Rev. S. K. Doolittle has returned from his vacation and occupied his pulpit in the Methodist church, Sunday.

J. H. S. Peters' new house is now well under way, the frame work has already been raised.

Eugene Sutton, of Bayonne, is spending several days with his friend, Arthur Bogardus.

Sidney Craig has returned home after spending a pleasant vacation in Connecticut.

Miss Louise Doolittle is expected home shortly from a pleasant trip in Europe.

The Dunellen A. C. will play Clinton Avenue on the home grounds Saturday.

Mrs. Baldwin, of Front street, is entertaining out of town friends today.

A. A. Lake spoke at a Netherwood fresh air camp on Sunday.

Dr. P. W. Brakeley made a business trip to New York today.

Mrs. R. H. Batchelor is entertaining out of town friends.

Clarence Marlon is suffering with an attack of hay fever.

The Thomas house on Dunellen avenue is being repaired.

NEW MARKET.

The New Market Board of Education met in extra session yesterday afternoon and elected the two remaining teachers necessary to fill all vacancies in the staff. New Market and all the Piscataway township schools will open next Tuesday.

Stelle R. Blackford, whose death occurred at Plainfield yesterday, was a life-long resident of Piscataway, where he owned a large farm. He was well known in this vicinity and his death will be regretted.

The members of the brass band have already disposed of a large number of tickets for their festival Thursday, and the affair promises to be a successful one.

Special business was transacted at yesterday's meeting of the Board of Education in the public school building.

C. R. Gordon, of High Bridge, visited friends in town yesterday.

A party of Plainfielders are picnicking on the lake today.

TRUTH CONVINCES.

Hair will fall out when not nourished. We furnish the food. Use L W. Randolph's Quinine and Glycerine Hair Tonic. 50c a bottle.

L. W. Randolph,
Prescription Druggist,
143 West Front St. Tel. Call 109.

PLAINS AND FANWOOD

Manager Johnston has closed out three games for Saturday and Monday (Labor Day). On Saturday the strong "Celluloids," of Newark, will be the visitors, and on Labor Day the Y. M. C. A., probable winners of the City League, will be the attraction both morning and afternoon. The latter two games should be a great drawing card as the Y. M. C. A. boys have had to put up fast ball to get hold of first place in the City League race.

Charles Grieb, of Newark, who was arrested for speeding his automobile on Mountain avenue Sunday afternoon failed to appear before Judge Clark for a hearing last night as agreed. Unless something is heard from him within a few days steps will probably be taken to have a warrant served upon him.

A merry party from Elizabeth enjoyed a dance and collation at Ivamy's pavilion last night, making the journey by trolley. Dancing was indulged in until near the midnight hour when refreshments were served, after which the happy gathering indulged in tripping the light fantastic again until after 1 a. m.

Wm. Boyle, who was charged by his grandfather, James Riley, with assault and battery, was arraigned in Judge Clark's court Saturday night. The evidence presented held the prisoner under bonds for appearance before the September Grand Jury.

Funeral services of Sophie, the little eleven-year-old daughter of Mr. and Mrs. Theo. Meisner, who was killed by a falling tree Sunday morning, was held this afternoon at 2:30 from the afflicted home. Interment was in the Baptist cemetery.

Rev. G. M. Shott is doing quite a nice little trade of late at "The Manse," in the matrimonial line. Last week two couples were made happy, one from Plainfield and Saturday evening one from Westfield called and were made one.

Manager Johnston has in closing two games with the Y. M. C. A. and two with St. Marys, giving every team in Plainfield a fair chance to try conclusions with the locals. All have accepted but Manager Cose, of Hope chapel team.

Principal Howard D. White, is the first of the corps of teachers in the public school to return from their vacation. Mr. White has been spending the two months at his home at Carlisle, Pa.

Mr. and Mrs. Lynus Walpole are entertaining Mrs. Walpole's sister, Mrs. R. A. Brown, of Providence, R. I.

Mr. and Mrs. Charles Kramner, of Midway avenue, have been entertaining friends from New York for a few days.

Miss Lizzie Reick, of Plainfield, has been visiting her sister, Miss Nettie Reick, of Forest avenue.

Miss Evelyn Buckley, of Plainfield, has been spending a few days with her aunt, Miss Parse.

In the case of Storr against Ryno in Judge Clark's court a non suit was granted.

Fanwood R. A. will hold their semi-monthly meeting in their rooms tonight.

Robert Walpole spent Monday angling at the Passaic river for the wily bass.

SOUTH PLAINFIELD.

A number from here will attend the band concert and ice cream festival to be held on Dr. Nelson's lawn, New Market, tonight.

Mrs. Mary N. Pyatt and her granddaughter, Mary E. Pyatt, have returned home after a pleasant visit at Asbury Park.

Misses Florence and Mildred Johnson returned home yesterday after a visit with friends in Metuchen.

Robert Horn, Sr., has returned home from Brooklyn, where he spent his vacation.

Lena B. Pyatt is home again after a visit with relatives at New Market.

Mrs. Wm. Smith is entertaining her sister, Mrs. Brown, of Brooklyn.

Fred N. Manning is enjoying his summer vacation.

Blue Ribbons.

A. M. Blaisdel, who has charge of the stables at the Plainfield Driving Park, is expecting a shipment of fifteen thoroughbred horses from Kentucky about the first of September. Mr. Blaisdel has a number of blue-ribbon horses that are attracting considerable attention. He will probably give some exhibitions this fall.

Attending Duty Here.

Mr. Peace, the chief electrician for the New Jersey Central, was in Plainfield yesterday for the purpose of ascertaining about the electric lights to be placed in the new U. S. Express Company office at the North Avenue station, which is to be occupied September 1.

Repairing Tracks.

Heavy stone ballast is being placed along the main tracks of the Jersey Central in front of the North Avenue station, and a substantial roadbed being made.

THOSE WHO COME AND GO

NOTES CONCERNING PLAINFIELDERS AND THEIR MANY GUESTS.

Some of Those That Go to Make Up the Day's Budget of Arrivals and Departures.

Miss Matilda Gassner, of Grove street, is home after a stay at Ocean Grove.

Levi Kline, of Somerset street, is confined to his home through a severe illness.

Miss Mae Kimple, of Delaware, is visiting Miss May Doerringer, of Somerset street.

J. T. Fritts, of Plainfield, is among the guests at the Outwood Hotel, Mt. Pocono, Pa.

Rev. E. E. Jackson, of the Mt. Olive Baptist church, is enjoying his annual vacation.

Mrs. Lindsey Woolley, of West Front street, has recovered from a recent slight illness.

Miss L. Waldneck, of West Seventh street, has returned after visiting at Rangeley Lake, Me.

V. W. Nash, Jr., of Prospect avenue, is home after several days' sojourn at Asbury Park.

Mrs. A. D. Smith, of Willow avenue, has returned home after a pleasant stay at Whitehouse.

George Morton, of West Front street, has returned from a week's stay with friends at Kingston.

The Misses Mary and Alice Pugh, of West Fourth street, have returned from a sojourn at Asbury Park.

Mrs. John Taylor, of West Second street, left Sunday for Paterson to spend two weeks with relatives.

In the registration of recent arrivals at the Manhattan Hotel is included John Bushnell, of Plainfield.

Mr. and Mrs. H. B. MacDonald, of West Sixth street, are registered at the Park View House, Ocean Grove.

Letter-carrier E. T. Dunn, of Park place, the borough, entertained Rev. William R. Hart, of Neshanic, Sunday.

Miss Dora Ulrick, of East Fifth street, who has been spending her vacation at Asbury Park, has returned home.

Mr. and Mrs. John Skellinger, of Elmwood place, has returned home from a visit with out of town relatives.

Rev. George B. Shaw, pastor of the Seventh-Day Baptist church, will return home this week and occupy his pulpit next Saturday.

H. C. Cathers and Harry Pittinger, of Grandview avenue, have returned home after a month's beneficial sojourn at Atlantic City.

Mrs. William Colthar, of Duer street, has returned home after spending some time at Midland Beach and vicinity on Staten Island.

William Barlow and family, of Prospect avenue, have returned home from Long Island, where they have been spending the summer.

Congressman and Mrs. H. A. Hanbury, of Brooklyn, are making a short visit with the latter's sister, Mrs. G. H. Guinn, of Carlton avenue.

Mrs. M. Leichtentritt and daughter, Miss Nettie Leichtentritt, of West Front street, have returned from a pleasant sojourn at Asbury Park.

Mr. and Mrs. J. P. Mosher, of West Fifth street, are expected home Wednesday from Ashaway, R. I., where they have been spending several days.

F. G. Moore, of West Seventh street, who has been spending some time at Spring Lake, N. J., has gone to Belmar for the rest of the summer.

Miss Etta Yaegar, of Liberty street, has resumed her duties at the local telephone office after a pleasant two weeks' vacation spent at Asbury Park.

Kenneth Robbie, the boys' secretary at the Y. M. C. A., will lead the Christian Endeavor Society meeting at the First Baptist church next Friday evening.

Rev. E. E. Valentine, of Ambler, Pa., a well-known Baptist divine, will occupy the pulpit at the First Baptist church next Sunday morning and evening.

Charles Lindmark, of West Fourth street, will leave this week for Worcester, Mass., were he will spend two weeks with a brother whom he has not seen in twenty years.

Miss Elizabeth Reynolds, of Rochester, N. Y., a former teacher in the Irving School, will return home this week after a pleasant visit of two weeks with Plainfield friends.

Architect Gilbert, of New York, who has been spending the summer in Plainfield, is getting everything in readiness to commence the work of rebuilding the Babcock building.

Rev. John McMurray, of the Monroe Avenue church, has returned from Northport, L. I., where he has been spending his summer vacation. His family will remain another week.

Rev. J. Beveridge Lee from Milwaukee, who preached exceptionally fine sermons in the First Baptist church, Sunday morning and evening, was a guest at the Park Avenue Hotel.

Neuman Bros.

Java and Mocha Coffee cannot be surpassed in quality, 30c per lb.
Old Government Java, very fine, 28c lb
Extra Good Quality Coffee, 22c per lb
Formosa Oolong is just the thing for iced tea. It makes a delicious hot weather drink, - - 50c per lb

Watchung Ave. and Fifth St.

J. F. HUBBARD, Pres. JAS. T. CLOSSON, Vice-Pres. WM. F. ARNOLD, Cashier.

CITY NATIONAL BANK

Capital, $150,000 Surplus and Profits, $125,000

ACCOUNTS — Domestic Mercantile Personal Savings — SOLICITED

LETTERS OF CREDIT FOREIGN DRAFTS TRAVELLERS' CHEQUES

Safe Deposit Boxes..... .....Storage Vaults

INTEREST PAID ON SATISFACTORY DAILY BALANCES.

PERSONAL.

Mrs. George Wharton Edwards, of Franklin place, spent last week at Atlantic City.

T. J. Carey, of East Second street, is able to be out today after a two weeks' illness.

Mr. and Mrs. J. R. Truell, of Central avenue, returned from Ashaway, R. I., yesterday.

Mr. and Mrs. Edgar George and children, of Craig place, are sojourning at Asbury Park for a time.

Mrs. A. Haase and son, of New York, have returned home after a visit with relatives in this city.

Mrs. Bernice Burrell, of Philadelphia, is visiting her sister, Mrs. Geo. A. Ballantyne, of East Second street.

Mr. and Mrs. Charles Hopkins, of West Fourth street, have returned home from a month's stay in the Adirondacks.

Wm. G. DeMeza arrived home this morning from Bensonhurst, L. I., where he has been rusticating since Saturday.

H. G. Wentrick, a former resident of this city but now of Newark, has returned home after a visit with friends in town.

Mrs. Newton B. Smalley and children, of Mercer avenue, have returned from an extended and delightful trip through the west.

Miss Alice Higgins, of West Front street, began a two weeks' vacation yesterday, which will be spent at Lyme Center, N. H.

Mr. and Mrs. E. Ladd, Jr., of Stelle avenue, returned last week from Shelter Island, where they had a most delightful summer vacation.

Rev. and Mrs. A. C. Nickerson, of Carlton avenue, who have been spending the summer in New Hampshire, are expected to return home early next month.

H. C. Runyon, of Madison avenue, left today by wheel for Barley Sheaf, Hunterdon county, where he will spend the remainder of the week with friends.

Mrs. George Clark, of East Second street, accompanied by her mother, Mrs. E. A. Chapin, of East Front street, has gone to Chester, where she will spend two weeks.

Mr. and Mrs. John S. Johnston, of Summit avenue, are dividing this week of their vacation between Easton, Pa., and Hackettstown. They left Asbury Park yesterday.

Mr. and Mrs. B. A. Brown, of Bristol, Conn., are visiting relatives in Plainfield for a time. Mr. Brown is employed as consulting engineer for the consolidated electric plant of Bristol.

Low Fare Excursion, via the Lehigh Valley Railroad.

Niagara Falls and return, $9; children half fare. Tickets sold August 29, 30 and 31, good to return September 2. Spend Labor Day at the Falls. 8 23 7

—Press want ads pay.

REUNION OF SMITHS TO BE AT PEAPACK

(CONTINUED FROM PAGE 1.)

book, turns with pride to the year 1877, when there were over 10,000 people present. Although the annual picnic has grown in fame and importance since the, then attendance of 1877 has never been equalled.

Rev. Charles S. Woodruff, of Montclair, N. J., who was the speaker of the day at the first reunion in 1876, will again be present to address the Smiths and their friends this year. The Smith family is now widely scattered, and many who attend tomorrow will come from distant points. Some dwell by the Atlantic, and from there to the Pacific, and from the great lakes to the Gulf of Mexico they have made their homes.

NOTICE!

This notice is to inform my many friends and patrons that I am still at the old stand, 227 West Front street, where I am prepared to serve all my old customers and the public in general with a full line of beers, also porter, wines, liquors and cigars on the shortest notice. I would also state that the whiskey delivered by the Eastern Bottling Company in bottles with my name on them is not from my place of business.

FRANK LINKE,
8 25 5 227 W. Front street.

—Now is the time for canning and preserving. If you prefer Bartlett pears or crabapples, don't fail to see Neuman Brothers large display. Special price by the basket.

May Wilkes & 3-months-old Colt For Sale.

Here is a chance to get a great pair right. May Wilkes is a great road mare, safe for ladies and children to drive, and a grandly bred one.

She is by Madison Wilkes, 2:28, dam by a son of Volunteer, and her colt is very large and a grandly proportioned one. He is by Sidnut 2:25. Sidnut is by Sidney 2:19¾, dam by Nutwood, the sire of the dam of Arion, two-year-old, 2:10¾, that sold as a two-year-old for $125,000. Sidnut, the sire of this colt, has six at one-year-old who took records from 2:22 to 2:26.

If this colt is taken care of he may make a good yearling. The reason that I sell these two is that I have five and cannot pay the attention this colt should get.

Call M. QUINN, East 4th St., or Avon Park stables, Park Ave.

SHOES! SHOES!

I have opened a
SHOE HOSPITAL at 230 Park Ave.,
opposite North Ave. Come and take a look at my stock and get prices before purchasing elsewhere.

GOLD SHOE HOSPITAL.
Yes, we do Repairing, using best white oak leather. Charges reasonable. 8 26 1m

HILL & SHUPP | HILL & SHUPP

OPENING DISPLAY OUTING FLANNELS

FROM TUESDAY MORNING.

About 200 Styles all bright new goods this season will be placed on the counters Tuesday Morning for your inspection.

19c Sale of Children's 25c Duck Hats.

Round Counter Wednesday

BED SPREADS

Full size White Spreads, usual 75c kind, This day - - - - - - - 57c

Sale of Dinnerware Screen Doors, Refrigerators, etc. Continues All This Week.

HILL & SHUPP.
FRONT STREET, WEST.

The continued popularity of the

NEW CENTURY

is evidenced by the increasing demand for operators.

Wanted, at once, experienced New Century Operators. Apply—
American Writing Machine Co., 343 Broadway, New York.

St. Gabriel's Academy,
Cor. Jackson and Watchung Aves., Plainfield, N. J.

Select School—Conducted by the Sisters of Mercy.

The course of studies is thorough, embracing all the branches requisite for a solid and refined education.

The Academy will open on Monday, Sept. 8. Difference in religion is no obstacle to admission of pupils.

For further particulars apply to
8 6 1m SISTER DIRECTRESS.

TURKISH BATHS, RUSSIAN BATHS, ROMAN BATHS.

ALCOHOL RUBS, SALT RUBS, NEEDLE BATH, COLD PLUNGE.

The Finest Bath in this State, and equal in appointments to any in New York.

SINGLE BATH, $1. 6 TICKETS, $5.

Ladies 8 a. m. to 2 p. m. Gentlemen 3 to 9 p.m. Gentlemen Sundays from 8 a.m. to 1 p. m.

SANITARIUM Somerset St., Near end of trolley

Dime Savings Institution,
OF PLAINFIELD, N. J.,
No. 110 East Front Street

Interest paid on all sums from $5 to $2,000. Interest payable July 1 and Jan. 1.

J. Frank Hubbard - President.
W. F. Arnold, Jeremiah Manning. } Vice-Presidents.
James C. Pope - - Treasurer.

BOYNTON BEACH

Grand Balloon Ascension Every Tuesday and Saturday at 6:30 p. m.
Dancing Free Every Afternoon.
HOPS—Tuesday, Thursday and Saturday Evenings.
CONCERT—Sunday Afternoon.

LABOR DAY
The Greatest Day of All.
BALLOON ASCENSION at 5 p. m.
Special attractions for this day.

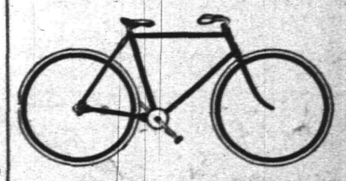

Commuters Wheels Stored.
Bicycle Sundries. Repairing a Specialty.
Nelson VanWinkle, 120 NORTH AVENUE...
FRANK VAN WINKLE—
Photo Supplies and Cameras.

Use Press Want Ads.

GOOD WORK COUNTS.

New System of Promotions for the Pension Bureau.

Commissioner Ware Announces That Merit Alone Is to Be Considered in the Selection of Men for Positions.

Pension Commissioner Eugene F. Ware has adopted a system of promotions for his bureau which he intends to make a permanent feature. The system is explained in the following letter of instructions to a special committee on promotions:

"I want you to pick out the best men you can find in the bureau for each place, three from which I can select. I want to promote for merit. I want to establish an incentive. Therefore you will not overlook the quiet man who attends to his duty. Do not forget the man who has no statesman interceding for him. Remember the old soldier and prefer him when his merits and capability are equal. Give no precedence to political pull, and do not let religion or nativity cut any figure. When merits are equal, and only when equal, take a republican instead of a democrat."

In explaining his system, Mr. Ware said to a New York Times correspondent:

"My first lesson on assuming this office was that the most remarkable pressure was brought to bear on the commissioner of pensions to appoint men to positions in the bureau who had had no experience in the office. I had two $1,800 positions to fill, and I hoped to postpone the selection of men for those places until I had fully familiarized myself with the office conditions. But I found I had to make those appointments and make them soon. I think there were over 400 men presented to me with the strongest indorsements for those two jobs.

"Well, nearly all of the applicants were well fitted for the work, but as I looked about the office I saw a good many other men who had worked here for years, who had developed the most valuable knowledge and experience here—many of them old soldiers—and I made up my mind that if anyone was made an $1,800 clerk it should be the man who had proved his ability and his steadiness right here under fire, so to speak. I'll appoint outsiders as places for them may be created, but they will have to go in at the bottom of the ladder.

HON. EUGENE F. WARE.
(A Firm Exponent of Civil Service That Assures Reform.)

"That was my first principle—that no outsider should be jumped over the heads of efficient clerks already in the office. My second principle was this: That men in the office should be promoted, not jumped half a dozen grades at once, and should be promoted entirely on merit. Those two 'dictums,' so to speak, are the basis of this new system of promotions.

"I meet my chiefs of divisions, assistant chiefs, chief clerk and deputy commissioners every week. We have a little congress here with about 40 members. This system was evolved little by little by that congress. I explained my purpose as to promotions. I told them all that merit, tried and proved, was to be the only consideration. Then, when the first vacancy arose, I appointed a special committee of three chiefs of division to serve as a select committee on promotions in that one instance.

"Those gentlemen acted exactly according to my instructions. They sent me a list of men from whom I could choose. Every man on that list was of the highest possible grade. A good many were democrats. The democrats feel that when head-lopping is to be done his head will be the first to go. So he has two incentives to become one of the best clerks in the office.

"I made the promotions with this help from the selection committee of division chiefs. Then when I gave each man his commission I gave him a letter along this line:

"'This is to say that you do not owe your promotion to political influence or to the commissioner or to your friends. You were promoted solely on account of merit, and I hope that while you remain in the bureau you will continue the course which gave you this promotion.'"

Family of Heavyweights.

Three remarkable children are possessed by Mr. and Mrs. Louis Egert, of Newark, N. J. Harry, aged four and one-half years, weighs 185 pounds; Esther, aged two and a half years, tips the scale at 120 pounds, and Minnie, a baby of ten months, weighs 85 pounds.

DAVIS MEMORIAL ARCH.

To Be Erected in Richmond, Va., in Honor of the President of the Late Confederacy.

The arch to be erected in Monroe park, Richmond, Va., to the memory of Jefferson Davis was designed by Louis A. Gudebrod, of New York.

The completed arch will have a height of 65 feet, a width of 70 feet and a breadth of 24 feet. The archway is to be 25 feet wide and 40 feet high in the clear. The entire arch is to be constructed of finest southern granite, and to have an interior stairway leading to the top. The sculptor has adopted the Corinthian style of architecture as being most in harmony with the prevailing style in the south, as well as especially adapted to express the purposes of the arch.

The intended ornamentation has been only generally expressed in the model submitted, the smaller details of ornamental work being too difficult to execute in so small a model. The ornamentation involved in the various inscriptions in raised letters are absent; these in themselves will serve as to further embellish the arch.

DAVIS MEMORIAL ARCH.
(To Be Erected at Richmond, Va., by Daughters of Confederacy.)

Two bronze figures are to be placed on either end of the arch, and will be symbolical of Fame and the "Lost Cause," and are to be more than twice life size.

The sculptor has endeavored to express in his work the life of Jefferson Davis, as well as to perpetuate the ideals and principles which he represented. To this end the two bronze statues represent Fame and the "Lost Cause."

In the spandrels, two on each side of the arch, will be placed four bas-reliefs, representing Glory, Truth, Justice and Valor. These further illustrate Mr. Davis' life as connected with his people. The figure Glory represents the glory won by Jefferson Davis and the people of the confederate states during the most trying period of their history. The figure Truth represents their united devotion to the cause which they championed. Justice represents the unswerving belief in the righteousness of their cause and the justice of the struggle. Valor represents the many deeds of heroism of Jefferson Davis and his people both in their homes and in the field. The 13 seals in the attic represent the confederate states the central one being the seal of Virginia while upon the five low relief panels in the attic and upon the two panels in the archway will be inscribed such tributes to Jefferson Davis as may be chosen by the committee.

FAMOUS CHURCHMAN.

Bishop John Lancaster Spalding, of Peoria, Who May Be Created Archbishop of Chicago.

Rt. Rev. John Lancaster Spalding, who is the senior suffragan bishop in the archiepiscopal see of Chicago, and is being favorably talked of to succeed Archbishop Feehan, has been for 25 years bishop of Peoria. He was born in Lebanon, Ky., in 1840, and as a boy was a favorite of his uncle, Martin J. Spalding, then bishop of Louisville and afterward archbishop of Baltimore. The present bishop of Peoria studied in Rome as well as in America. His first charge as a priest was at the cathedral in Louisville, whence he went to New York city. On May 1, 1877, he was appointed bishop of Peoria, then a widely scattered diocese, but now, through his labors, comparatively compact and much more important. Bishop Spalding's writings have made him known all over the world as a scholar and a literary man; he is especially interested in education, and has written much on the subject. He lays special stress on cultivation of the moral and emotional qualities, believing that prevailing education is too exclusively intellectual.

BISHOP J. L. SPALDING.
(May Be Created Head of the Archdiocese of Chicago.)

Paper That Is Transparent.

Paper possessing the transparency of glass is made in Paris, from kelp and other seaweeds.

DRUGGISTS.

Oders for WIEDA'S ICE CREAM can be left at POWERS' SomersetPharmacy 45 Somerset St. Tel. 756.

SODA With Fruit Syrups Second to None. MALLINSON'S LIBERTY AND FOURTH STS.

Segars are one of my specialties

HARD WATER TOILET SOAP makes a quick lather when used in the city water. Keeps hands smooth and soft. Increasing demand.

10c Cake. 3 for 25c. SHAW'S PHARMACY.

THE RIGHT TIME

This is just the right time in the year for a Spring Tonic.

We make a special compound for the blood and general tonic that we can truthfully recommend to be a tonic. It will do away with that tired feeling, gives an appetite and purifies the blood.

Ask for Nagle's at 50c large bottle.

C. M. NAGLE'S PRESCRIPTION PHARMACY, West Front and Grove Streets, Tel. 772. Plainfield.

Hodge's Pharmacy. Give Our SODA A Trial —Pure Fruit Syrups.— Agency for the Famous Belle Mead Sweets. Y.M.C.A. Building. Tel. 210 A

YOUR CHOICE of Meats and Poultry is here, no matter what you want. We purchase all our MEATS AND POULTRY from those who make a business of raising stock for superior quality. Our meats are the primest the markets afford, and the choicest cuts of Beef, Veal, Lamb, Pork and Mutton are ready for delivery at any time. We take the same care in our Seafood Department; the finest and freshest Fish you'll find always there, and what we sell we guarantee.

FRED ENDRESS, 131-135 West Front Street. Branch 208 Muhlenberg place.

MEN'S Suits to Order -:- $13.95 -:-

I have summer goods enough left to make fourteen suits, which I will close out at the above figure, so as to make room for my fall goods.

Special prices on all kinds of ladies' work.

JOHN G. BANTLE, FIRST-CLASS Ladies' and Gent's Tailor. 428 Watchung Ave.

HONEY COMB CANDY and delicious confections, and all kinds of fresh Fruit, every day, first-class and prices reasonable. HONEY COMB CANDY only to be had at ALEX LUSARDI'S, 211 WEST FRONT STREET.

A Full Line of -Artists' Materials- -:- SWAIN'S -:- 317 West Front St.

TEN EYCK & HARRIS, —DEALERS IN— Lehigh Valley Coal. Office, 121 Watchung Ave Branch Office, Frank Rowley's Drug Store, 218 W. Front St.

(A) AMOS H. VAN HORN L'T'D. EVERYBODY'S STORE

The Chance of Your Lifetime.

If you mean to get Carpets (and who doesn't?) this is *your* "inning."

Every one of these Carpets and Rugs are made up from last Spring's goods—they're "discontinued" patterns, that's all.

To save time bring your room measures with you.

THE MADE-UP CARPETS All in Room Sizes.

One good Tapestry	12.80
One good Tapestry	7.00
One extra grade Tapestry	17.45
One extra grade Tapestry	22.00
One Velvet Carpet	14.00
One Velvet Carpet	22.75
One Velvet Carpet	28.00
One Moquette Carpet	17.25
One Body Brussels	25.50
One Body Brussels	29.75

THE MADE-UP RUGS.

A Brussels Rug 8.2 x 9 ft.	12.75
A Brussels Rug 8.2 x 11.10 ft.	13.00
A Brussels Rug 10.6 x 11.9 ft.	20.00
A Moquette Rug 8.2 x 10.2 ft.	18.00
A Moquette Rug 6 x 12.3 ft	12.00
A Body Brussels Rug, 6x11.2 ft	16.00
A Body Brussels Rug. 10.7x13.4 ft.	29.00
A Body Brussels Rug, 12.8x14 ft.	35.00

"The Portland Range" is the reigning monarch among the world's ranges—over 12,000 used each day!

One lot of Ingrain Carpets—in room sizes—at cost.

Splendid Furniture Bargains on Every Floor—lots of folks are picking 'em out now and reserving them—"*nothing*" down either—when it's more convenient!

Amos H. Van Horn, Ltd. Be sure it's "No. 73" and you see the first name "Amos" before entering our store. CASH OR YOUR OWN TERMS. FREE DELIVERIES. 73 MARKET STREET, Near Plane Street, West of Broad. A Private Delivery Wagon Sent on Request. "Telephone 580." Send for New 42-Page Catalogue.

Quality is Recognized.

when the first shovel full of our COAL begins to burn. Heat radiates them in no uncertain quantity. Cold is dispelled as though by a midsummer sun. It is fuel economy to use this coal.

It is not a rapid burner. It is very clean. Little ash remains. Free from excess of smoke.

BOICE, RUNYON & CO., Park Avenue and Railroad.

TO BE CONTENTED TRADE AT W. W. DUNN'S PARK GROCER, Cor. Duer St. & Lincoln Pl.

W. W. Warnock, THE BAKER, 144 West Front St., COMPTON'S OLD STAND. BREAD, CAKES, PIES, ETC. Made of the best Materials. EARLY MORNING DELIVERY. Ice Cream a Specialty.

Mrs. John Brown Successor to JOHN BURKE and JONES & CO., Cesspools and Vaults Cleaned FROM $3.00 UPWARDS. Satisfaction guaranteed. Don't give your order until you consult me. Estimates cheerfully given. Leave orders at J. T. Vail's, North avenue. Postoffice Box 718. FRANK BURKE, Manager.

E. B. MAYNARD. NEW SHOP. NEW FURNITURE. BEST SERVICE. Tonsorial Artist. ALSO CHOICE CIGARS. 141 North Ave., Plainfield N. J.

WM. HAND & SON, Moving Vans and Storage Warehouse FOR FURNITURE, PIANOS, ETC. 136 E. Second St., Plainfield, N. J. Telephone 692. TRUCKMEN AND RIGGERS. STAGES AND SLEIGHS FOR PICNICS AND PARTIES.

Plainfield Auction Co., T. J. CAREY, Manager and Auctioneer. 19 Somerset Street. Sales Every Friday—2 p. m. Sharp. All kinds of goods bought and taken on consignment. Outside sales taken of Real Estate and Personal Property.

TRY DOBBINS' NICKEL YARA CIGARS. 108 NORTH AVE.

$1,500 Guaranteed Yearly To high-class man or woman, with chance for promotion and advanced salary, to have charge small office at home or in home town, to attend to correspondence, advertising and other work. Business of highest order and backed by solid men financially and politically. A great opportunity for the right person. Enclose self-addressed stamped envelope for full particulars to WALTER B. REDMAN, GENERAL SUPERINTENDANT, Corcoran Building, opposite United States Treasury, WASHINGTON, D. C.

GARBAGE REMOVED for 50 cents a month. Cans furnished, changed and cleaned for the following prices: 75c, $1.00, $1.50 and $2.00, according to size of cans. Ashes removed for 10 cents per barrel. For further information address ESTATE OF NOAH TERRY. P. O. BOX 766. RETHERWOOD, N. J. A postal will receive prompt attention.

The Yucca Palm.

Perhaps the most unique industry in the United States is the manufacture of artificial limbs from the yucca palm. Yucca brevifolia, which is really not a palm, but which belongs to the lily tribe and is the largest of that family, is the most beautiful of desert growths and is found on the Mojave desert. The yucca (yucca brevifolia) sometimes attains a height of 40 feet. The wood is light and pithy, though capable of bearing a heavy weight. For these reasons it is especially adapted to the manufacture of artificial limbs. The trunk grows from one to two feet in thickness and flourishes in some of the most abandoned portions of the desert. Short sections of another variety, whose interior is light and soft, being filled with a pith somewhat more elastic and firmer in fiber than the pith of a corn stalk, are sold as pin cushions. The yucca is usually a solitary tree, but on the Mojave desert is a beautiful grove extending many miles. The Spanish dagger (yucca filimentosa) is a smaller but better known representative of this strange family.—Detroit Free Press.

Willie and the Coffee.

Every present-generation Ann Arbor youth and many of the "old grads" of Michigan university know Tuttle's—"Tutt's" it is familiarly called—the coffee house, tobacco shop, and restaurant par excellence of the little college town. Most everybody, too, knows "Willie," the winged mercury of the establishment.

One day—so the story runs—some of "the fellows" were in Tutt's for coffee. They gave their order and presently Willie shuffled in bearing the cups.

One of the men noticed something amiss and remarked about it: "Why, Willie, you've got your finger in my coffee."

Willie looked down at the finger in question, left it where it was, and lifted the cup toward the table.

"O,'" said he, blandly, "it don't matter. It ain't hot."—Detroit Free Press.

Chloroform and Gaslight.

In general the profession in this country is united in the belief that ether is a much more satisfactory anaesthetic than chloroform. A not inconsiderable number, however, prefer chloroform, particularly under especial circumstances, and some operators who have no well-equipped clinics at their command tend to use chloroform when working by artificial light, and particularly in ill-equipped houses. It is, however, known by most pharmacologists and by many others that chloroform has dangers when used by artificial light, but this fact is by no means generally recognized. Persons have been killed by the decomposition of chloroform by gaslight. It has been attempted to overcome the danger of the production of this form of poisoning by placing soda or borax solution or milk of lime in the operating-room, but these methods have been shown to be wholly insufficient.—Philadelphia Medical Journal.

Why the Republic Is Safe.

"When you think of our glorious republic," said the apprehensive patriot, "are you not constrained to look back upon Rome and tremble lest we meet a similar fate?"

"Not a bit," said the plain citizen. "Rome did very well, considering its opportunities. But Rome didn't have the newspapers, and telegraph lines, and railway companies that we have. If anyone should start up any tyranny operation here his picture would be in every household, and the police would have him arrested before he could get into the next county. Cheer up. The republic is safe."—Washington Star.

His Business.

"I thought she was a woman of unbreakable will," said the man with the lob-tailed coat.

"And so she was," said the man with the incandescent whiskers.

"Yet you tell me that she is completely subservient to her husband," went on the first man.

"Well, you see, she married a lawyer, and he broke the will."—Baltimore American.

First-Class Reason.

Little three-year-old Harold's father had a strap with which he threatens the little boy when he is naughty. One day Harold's older brother asked why George Washington never told a lie. Quickly the answer came from the little three-year-old:

"His fada had a stwap."—Pittsburg Dispatch.

Wonderful Avenue of Trees.

Japan has an avenue of trees 450 miles in length. The trees are cryptomera, and every one is a perfect specimen, quite straight, from 130 feet to 150 feet in height, and 12 to 15 feet in circumference. The avenue extends from the town of Namida to Nikko.—N. Y. Sun.

Mayhap a Foozle.

"They were married on the links," said Grayce.

"How romantic!" cooed Maybelle. But wasn't that a hazard?"

"Oh, no," tittered Grayce. "I believe it was only a new style of knot in the golf tie."—Baltimore American.

A Sure Sign.

"Is he rich?"

"Oh, dear, no! Why, the coming of the tax assessor doesn't even worry him.—Philadelphia Post.

When Money Talks.

When the money of some people converses it uses a megaphone.—Chicago Daily News.

The Successful Hostess

"SHE is one in a thousand," said the young matron appreciatively.

"What do you consider the chief requisite?" asked the engaged girl, with an eye to the future.

The young matron laughed. "Tact in the first place, tact in the second place, tact in the third place," she said.

"Oh, I suppose that means not bringing the wrong people together and saying the right thing at the right time! There is one woman I know who certainly can't do that. A guest of hers stepped up to make her adieus and say what a pleasant time she had had, and what do you suppose the blundering creature remarked complacently? 'Yes, I thought you would be glad to meet some nice people!' Fancy! You never could persuade the other woman that she didn't mean it maliciously, and she never put her foot in that house again."

"That's what happens to the woman who tries to entertain and makes a bad business of it. She sows her path in life with enemies instead of friends."

"When Jack and I are married," said the engaged girl, blushing, "we're just going to take a small house a bit out of town, so we can't attempt anything pretentious, but our little home is going to be wide open to all our friends just the same"—

"And that's one secret of being a good hostess," interrupted the matron—"to make people feel that you are always at home to them, not merely that the house is open on certain state occasions, when ice cream and cakes are served, and that on all others it is much better for them to stay away because of the disturbance their unexpected presence might cause in the household routine. No; the successful hostess is one who makes her guests welcome, no matter what the conditions. If it is Monday morning and she is helping her one maid, she will simply run down in her little cotton gown and not even excuse herself for the fact, and in the afternoon, if a friend drops in, she will urge her to stay for dinner without making any extra ceremony of the affair. That's the kind of house where people like to call. And if you live out of town," she went on enthusiastically, "you have a great chance. You can get up innumerable Sunday to Monday parties in the English fashion, which is becoming so popular here. Every one tries to get out of town over Sunday, and the acquaintance of a hospitable young woman with an attractive house is eagerly sought after. And this sort of entertaining is not expensive—a ping-pong board, golf, a pleasant drive through country roads. But, above all, don't ruin yourself providing an expensive table. The usual family fare, well cooked and appetizing, is good enough."

BRINGING THE WRONG PEOPLE TOGETHER.

"That's it," said the engaged girl. "When I go to see the Millers, who are really in quite straitened circumstances, I have a much nicer time than when I am invited by those horribly rich Bensons. Now, I know why—the Millers make me feel as if I were one of the family, and with the Bensons I am always labeled 'Visitor.'"

"Yes, that's the whole secret," returned the matron—"make your guest feel she is no trouble at all. Entertain so cleverly that you don't give the impression of entertaining. Don't map out a whole lot of events and drag your guest through them. Give her the opportunity to choose her own pleasures. Above all, be thoroughly simple and at your ease, and you will find that your guest will become so too."

HELEN CLIFTON.

Australian Business Women.

An electrical power factory, the first one in South Australia, has been established by women. It is on the co-operative plan, and its managers and shareholders are all women. The guarantee for its success is that those at the head of it are largely already practical and successful business women.

Stairs of Sand

By

ERNEST DE LANCY PIERSON.

Copyright, 1901, by Street & Smith.

He was a small man, looking not unlike an over-worked clerk, quick and nervous in his movements, with a long pale face and sharp eyes that almost glared from beneath bushy eyebrows.

"Want me, Super?" he asked, in a low voice. "Mac," was a man not given to eloquence or long speeches.

"I am thinking that this department—yours, mine, everybody's, is in a bad state," said the chief.

"Ah," but the little man's face was unmoved.

"Look at that stack of reports there," exclaimed the other, pointing to his desk. "Mostly made up of the hopeless attempts to find the fellow who is at the head of most of the robberies that have been committed in the city during the past year. And not one of our people has been able to get even a clew to his whereabouts. Now, that fellow must be caught or the department will stand forever disgraced. Never since I have been connected with the force have we been confronted with so many failures. Why, if things go on this way you and I will have to get out, that's all."

"I'm sure I wish it was different," sighed Mac, shifting nervously from one foot to the other. "After all, it may not be the work of one man. You know a thief gets a reputation, and then every other crime of note is set down to his credit, or discredit. Just like in our own business. We often get credit in the papers for unearthing a criminal, when it may be, like as not, entirely the work of one of our men."

Inspector Barnes looked at his companion to see if there was any personal insinuation intended, but the little man was busy eying the glass case containing criminal curiosities.

"Well, if these robberies are not the work of the same man, why don't you catch the ones who are guilty," he said, in a voice of exasperation. "I tell you I still believe there is one behind it all, for these affairs bear the same stamp. It is, of course, possible that some one else has copied his methods. Whoever he is, he is a clever man, and we have not heard of the like since the days of George Leonidas Leslie. If I were not sure that Leslie was very dusty, I should believe that he had a hand in these matters. Now, Mac, why don't you catch him?"

"Why, indeed?" with a smile, "Why don't I capture a rainbow to make ribbons out of it for my wife? I tell you, Super, we are doing all we can. We have had some men who work for him in hand, but, though industriously pumped, they know little more about him than we do. To call the man a 'shadow' is wrong, for he never stays as long as a shadow in one place. But I have an idea."

"You are fortunate—so early in the morning."

"It is this, that the head of these affairs is not to be found in the under world, but higher up. For all we know, one who passes as a gentleman."

"That I have thought of myself," said the chief, thoughtfully. "Perhaps we have been working in the wrong direction all along. Well, I can only urge you to do your best, or we shall find ourselves disliked by the press and the public and in general disrepute."

"I'll try a new tack," and the detective brought his teeth together with a snap. Don't think I haven't worked hard over this cursed affair. It worries me quite as much as it does you," but the chief did not seem to be listening, was leaning back in his chair as if half asleep, and the other, seeing him so preoccupied, took the opportunity to slip out of the room.

The closing of the door roused the chief from his reverie, for he sat up and looked around as if wondering to find himself alone. Just then a timid tap sounded on the door and the attendant entered.

"Well, what do you want?" asked the chief.

"There's a heavy swell outside who says he thinks he has news of importance, 'bout this last robbery on de aveny."

"Some other fool-crank, I suppose, to take up my time," growled Barnes; then, settling back in his chair, with an air of resignation, "well, tell him to come in."

The visitor tripped in gayly, as if bent on a pleasure mission. He was rather overdressed and wore a gardenia in his lapel. His face was smiling, but Barnes in an ill-humor frowned that down.

"You have some information—be brief. Sit down," motioning toward a chair. The visitor dropped into the seat.

"Inspector Barnes, I believe you are aware that a man known under the sobriquet of Will o' the Wisp recently escaped, with others, from the Auburn prison."

Barnes nodded stiffly.

"I have reason to know that he is still in this city. That he arrived here a few days ago."

"Are you sure of that?" eying his visitor keenly. "Our men have been looking for him, but I had no news of his whereabouts."

"Well, you see an amateur sometimes can beat a professional."

"But how do you know you have seen the man—do you know him personally?"

"Well, hardly, not being in the habit of associating with such people," with a laugh.

"Explain yourself."

"I need not go into details—in fact, I prefer not to. This man, it happens, called on us some time ago. He holds a paper—a document, which, if made public, would do a great injury to our family. Now, he could only have got hold of this paper through a fellow-prisoner—one Martin Frale—to whom it was confided many years ago."

"I see. Frale was the man who was killed when a crowd of them escaped from Auburn," and the chief examined a paper which he drew from one of the pigeon-holes above his desk. "This Frale and Will, it seems, had struck up a great friendship in prison. Frale, I learn, saved his life from the assault of another man when they were working in the shoe shop. Since that time they were like brothers. It's rather a pity that this Frale was shot; because, you see, he had but a short time more to serve, if he had not attempted to escape." He replaced the paper in his desk, and looked to his visitor as if waiting for him to speak.

"By the way, you have not told me your name," as the other maintained silence.

"To be sure, I forgot that. Of course, I don't want to appear conspicuously in the matter."

"You need not."

"My name is Frank Ellison."

"And you think that perhaps this escaped prisoner may be the head of these recent robberies. The supposition is not a bad one, for when he was at large he conducted some pretty clever jobs."

He took a memorandum pad from his desk, and dipped his pen into the ink, at the same time assuming an attitude of attention.

"Now, then, where is this place where our man can be found?"

"There are reasons why I cannot tell you as yet," said Ellison.

The chief dropped his pen on the desk angrily.

"Did you come here to have fun with the department?"

"Nothing of the kind." And the visitor looked anxiously toward the door.

"Then explain yourself, and briefly."

"I must arrange a meeting with this man—if I can."

"What for?" snapped Barnes.

"It must be part of our bargain. I first of all wish to secure possession of this document. It would injure us if this fellow should be arrested and that paper in his hands. He would make it public, and that would be a poor reward for what I intend to do."

Barnes examined his visitor from head to foot carefully. For all the flippant, foppish air of the man, he felt when he looked into his eyes that he was far from being the weak character he appeared to be. That he was a man of strong passions and impulses, and not inclined to be overscrupulous.

"So you want to make a bargain with the police, eh?"

"You can put it in that light, if you please," replied Ellison, calmly.

"And if we refuse——"

"Why, then, you will have to find the man for yourself, that is all," and the other laughed, despite the superintendent's frowning face.

"What is the paper you wish to secure—you can speak to me in perfect confidence?" said Barnes.

"I cannot tell you that."

"But if I demand that you tell me," for there was something about the manner of the man before him that roused his anger, and he was in a bad humor, anyway, that day.

"My answer would be the same," said Ellison, and as he said this he rose.

(CONTINUED)

PRESS WANT ADS PAY.

PENNSYLVANIA RAILROAD.

The Standard Railroad of America.

PROTECTED THROUGHOUT BY THE INTERLOCKING SWITCH AND BLOCK SIGNAL SYSTEM.

ON AND AFTER JUNE 22, 1902,

Trains will leave Elizabeth as follows:—f 5 35 a. m.—Fast line daily, with Pullman Vestibule Parlor Cars, for Pittsburg and Cleveland, Northern and Eastern Pennsylvania.

f 6 37 p. m.—Western Express, daily, with Vestibule Sleeping Cars and Dining Car, for Pittsburg and Chicago, except Saturday, for Toledo.

f 8 37 p. m.—Pacific Express, daily, with Pullman Vestibule Sleeping Cars, for Pittsburg, and Chicago, daily for Knoxville, via Shenandoah Valley Route; daily, except Saturday, for Cleveland.

For Baltimore, Washington and the South—1 00, 5 36, 9 07, 10 08 a. m., 1 34, 1 37, 10 08 p m. On Sunday at 1 00, 9 07, 10 08 a. m., 1 34, 1 37, and 10 07 p. m.

For Newark and New York—3 02, 5 31, 5 49, 6 12, 6 25, 6 30, 6 35, 6 56, 7 17, 7 40, 7 47, 7 54, 8 04, 8 08, 8 16, 8 30, 8 47, 8 56, 9 17, 9 26, 9 47, 10 17, 10 47, 10 56, 11 08, 11 47 a. m., 12 52, 1 04, 1 55, 2 20, 2 37, 3 26, 3 45, 4 41, 4 53, 5 30, 5 45, 5 59, 6 27, 6 48, 6 56, 7 12, 7 21, 7 56, 8 17, 8 54, 9 10, 10 11, 10 44, 11 03 and 11 56 p. m. Sundays, 3 02, 5 31, 6 25, 6 30, 7 54, 8 29, 9 20, 9 51, 10 16, 10 57, 10 55 a. m., 12 43, 1 38, 2 23, 3 49, 3 44, 4 53, 5 24, 5 46, 7 03, 7 12, 7 26, 7 53, 8 30, 9 05, 10 16, 10 40, 11 46 and 11 56 p. m.

For Philadelphia—1 00, 5 55, 8 06, 8 36, 9 07, 9 35, 10 08, 11 40 a. m., 12 40, 1 34, 1 37, 3 33, 5 15, 6 27, 7 44, 8 37, 10 08 p. m. Sundays—1 00, 5 57, 9 07, 9 35, 10 08, 10 40 a. m., 1 34, 1 37, 5 49, 6 37, 7 44, 8 37 and 10 07 p. m.

"Florida and Metropolitan Limited," 1 37 p m. daily, via Seaboard Air Line

For Atlantic City—1 00 a. m., 12 40 and 1 34 p. m., (10 32 3 35 p m. through Vestibuled Train, Buffet Parlor Cars, Passenger Coach and Combined Coach) week days. Sundays, 1.00, 5 57 and 8 33 (through Vestibuled Train with Pullman Parlor, Dining and Smoking Cars and wide] Vestibule Coaches). a. m., 1 34 p. m.

For Atlantic City (via Delaware River Bridge Route)—1 00 a. m. and 12 40 p. m., week days. 1.00 and 5 57 a m. Sundays.

For Cape May—1 00 a. m. and 1 37 p. m. week-days. 1 00 a.m Sundays.

For Rahway—1 00, 4 25, 6 44, 7 19, 8 06, 9 00, 9 07, 9 46 11 07, 11 40 a. m., 1 13, 1 43 (Saturdays only) 2 09, 2 43 (Saturdays only) 3 07, 3 38, 3 54 4 38, 4 50, 5 22, 5 36, 5 45, 5 58, 6 05 (does not run Saturdays), 6 13, 6 19 (does not run Saturdays) 6 37, 6 45, 6 56, 7 03, 7 20, 7 44, 8 14, 8 56, 9 54, 11 02 11 47 p. m. and 12 33 night week-days. Sundays—1 00, 5 57, 8 43, 9 49, 10 25, 10 40 and 11 44 a. m., 12 50, 1 50, 2 47, 3 28, 4 48, 5 19, 5 40, 7 15, 7 27, 7 44, 8 14, 8 47, 9 12 10 15, 11 00 and 11 46 p. m.

For New Brunswick—1 00, 6 55, 7 10, 8 06, 9 07, 9 35, 11 40 a. m., 12 40, 1 37, 1 43 (Saturdays only) 3 07, 3 38, 4 38, 5 15, 5 36, 6 05 (does not run Saturdays), 6 37, 6 45, 7 44, 8 37, 10 08 and 11 02 p. m. Sundays—1 00, 5 57, 9 07, 9 35, 9 49, 10 40 a. m., 12 50, 1 37, 1 50, 5 49, 7 44, 9 12 and 10 07 p. m.

For Woodbridge—6 44, 9 46, 11 07 a. m. 12 56, 2 09 4 50, 5 45, 6 13, 7 20, 9 54 p. m. and 12 32 night week-days. Sundays—10 25, 11 44 a.m., 5 51 and 10 15 p. m.

For Perth Amboy—4 25, 6 44, 9 46, 11 07 a.m. 12 56, 2 09, 4 50, 5 45, 6 13, 7 20, 7 35, 9 54 p. m., 12 32 night week-days. Sundays—8 53, 10 25 and 11 44 a. m., 5 51 and 10 15 p. m.

For East Millstone—7 10 a. m., 12 40, 3 07 and 5 36 p. m. week-days.

For Trenton—1 00, 6 55, 7 10, 8 06, 8 36, 9 07, 9 35, 10 08, 11 40 a. m., 12 40, 1 34, 1 37, 3 07, 3 33, 5 15, 6 37, 7 44, 8 37, 10 08 p. m. Sundays—1 00, 6 57, 9 07, 9 35, 10 08, 10 40 a. m., 1 34, 5 40, 6 37, 7 44, 8 37 and 10 07 p. m.

For Lambertville, Phillipsburg and Belvidere, via Trenton—8 36, 11 40 a. m., 3 33 and 6 37 p. m., 6 57 a. m. and 6 37 p. m. Sunday.

For Flemington—11 40 a. m. and 3 33 p. m.

For Freehold and Jamesburg, via Monmouth Junction—8 06 a. m., 12 40, 4 38 and 5 15 p. m. week-days.

For Long Branch, Asbury Park, Ocean Grove and Points on New York and Long Branch R. R.—4 25, 9 36 a. m., 12 56, 3 04, 3 44, 5 43 and 7 35 p.m., week-days. Sundays—10 25 a. m., and 5 51 p. m. Stop at Interlaken for Asbury Park and Ocean Grove on Sundays.

For Brooklyn, N. Y.—All through trains connect at Jersey City with boats of Pennsylvania Annex, affording direct transfer to and from Fulton Street, avoiding double ferriage and journey across New York City.

Leave New York for Elizabeth—From West Twenty-third Street Station—6 25, 7 25, 8 10, 8 25, 8 55, 10 10, 10 55, 11 55 a. m., 12 10, 12 25, 12 55, 1 25, 1 55 (Saturdays only), 2 25, 2 55, 3 10, 3 55, 4 25, 4 55, 5 10, 5 25, 5 40, 5 55, 6 10, 6 25, 6 55, 7 25, 8 10, 8 55, 9 25, 9 55, 10 55, 11 45 and 12 10 night. Sundays—6 10, 7 55, 8 55, 9 25, 9 55, 10 55, 11 55 a. m., 12 55, 1 55, 2 25, 3 55, 4 25, 4 55 5 55, 6 40, 6 55, 7 25, 7 55, 8 25, 9 25, 9 55, 10 55 p. m. and 12 10 night.

For time from Desbrosses and Cortlandt Streets consult local time-tables to be procured from agents.

J. B. HUTCHINSON, Gen'l Manager. J. R. WOOD, Gen'l Pass. Agent.

FIREPROOF.

Be sure to leave your valuables in

Doane's Safe Deposit Vault.

Trunks stored, 50c a month. Lock boxes, $3.50 a year.

LOTS FOR SALE

on Thornton and Martine Avenues. Terms to suit. Small payments down. This section is most beautiful and rapidly improving. Property restricted. Apply to

JAMES E. MARTINE, or Real Estate Agents.

T. M. INGRAHAM,

SCAVENGER

VAULTS AND CESSPOOLS CLEANED DAY OR NIGHT.

Good work at reasonable prices. Satisfaction Guaranteed.

P. O. Box 635. Plainfield, N. J.

JOHN WIRTH

(Successor to Henry Liefke.)

Bakery & Confectionery

201-203 West Front St.

Tel. No. 723.

All Orders Delivered at Short Notice.

H. Eggerding,

121 Park Ave., Manufacturer of the celebrated

C. O. D. CIGAR.

The best 5c cigar in the State, and made on the premises from the finest Havana. Clear Havana cigars a specialty. A large assortment of the choicest brands of domestic cigars.

LADIES DESIRING—

Knife-Pleating or Pinking

done will please leave their orders at No. 22 Duer street and it will receive prompt attention.

MRS. FORCE

W. H. KIRCH,

Carpenter and Builder,

66 Duer Street.

Estimates cheerfully given.

Jobbing promptly attended to, too.

Money to loan at 5 per cent.

Reading System

New Jersey Central.

Stations in New York foot of Liberty, and South Ferry, Whitehall Streets.

TIME TABLE IN EFFECT JUNE 29, 1902.

For New York—3 17, 3 37, 5 22, 6 02, 6 22, 6 37, 7 26, 7 36, 7 55, 8 02, 8 11, 8 26, 8 34, 8 46, 9 26, 9 46, 10 26, 11 25 a. m., 12 02, 12 44, 1 18, 2 21, 3 42, 3 40, 3 44, 4 17, 4 47, 5 53, 6 25, 6 38, 6 42, 7 05, 7 42, 8 36, 9 40, 10 17, 11 26 p. m. Sunday—7 16, 8 37, 8 52, 9 41, 10 01, 9 52, 10 05, 11 10 a. m., 12 00 m., 12 55, 1 45, 2 40, 3 17, 3 30, 5 41, 6 45, 6 52, 8 12, 8 52, 10 22 p. m

For Newark—5 33, 6 29, 7 05, 7 48, 8 46, 9 26, 11 26 a. m., 1 18, 2 21, 3 42, 4 17, 4 47, 5 22, 6 42, 7 42, 8 36, 9 40 p. m. Sunday—7 41, 8 52, 10 05, 11 10 a. m., 12 00 m., 12 58, 1 45, 3 30, 5 41, 6 52, 8 12, 8 52, 10 22 p. m.

For Somerville—5 25, 7 12, 8 21, 9 36, 9 54, 11 00 a. m., 1 02, 1 40, 2 02, 2 11, 3 32, 5 44, 4 35, 5 02, 5 29, 5 57, 6 04, 6 19, 6 41, 7 13, 7 34, 8 03, 8 31, 9 37, 10 32, 11 26 p.m., 12 59 night. Sunday—5 45, 8 43, 11 14 a. m., 2 03, 3 40, 5 37, 6 25, 8 30, 10 15, 11 14 p. m.

For Flemington—7 12, 11 00 a. m., 2 11, 5 29, 6 19 p. m. Sundays—8 43 a. m., 5 37 p. m.

For Phillipsburg and Easton—5 25, 8 21, 9 54 a. m., 2 11, 5 29, 6 41 p. m. Sunday—5 45 a. m., 3 03, 6 25 p. m.

For Bethlehem, Allentown and Mauch Chunk—5 25, 9 54 a. m., 2 11, 5 29 p. m. Sundays—5 45 a. m., 2 03, 6 35 p. m.

For Wilkesbarre and Scranton—5 25, 9 54 a. m., 5 49 p. m. Sundays—5 45 a. m.

For Long Branch and Ocean Grove, etc.—8 11, 11 25 a. m., (1 18 Red Bank only), 2 31 (through coach), 3 44, 4 47, 6 23 p. m. Sunday (except Ocean Grove)—8 33 a. m., 12.58, 3 30, 11 28 p. m. (Wednesday and Saturday only).

For Lakewood, Toms River and Barnegat—3 37, (8 11, 8 46 Lakewood only) a. m., 1 18, 4 17 (Lakewood only) p. m.

For Atlantic City—8 46 a. m. 12 44 (Saturday only), 2.49 p. m.

For Philadelphia — 5 17, 7 44, 8 38, 9 14, 9 44, 10 44, 11 14, 11 44 a. m., 12 46, 1 39, 2 11*, 3 44, 5 29*, 7 34*, 8 21, 9 37* p.m., 1 17 night Sunday—5 17, 5 45, 9 55 11 14 a. m., 2 45, 4 55, 5 37*, 6 35*, 9 47 p. m., 1 17 night.

For Trenton—5 17, 7 44, 8 38, 9 44, 10 44, 11 44 a. m., 12 46, 1 39, 3 44, 5 29*, 7 34*, 8 21, 9 37* p. m., 1 17 night. Sunday—5 17, 5 45, 9 55, 11.14 a. m., 2 45, 4 55, 5 37*, 6 35*, 9 47 p. m., 1 17 night.

For Reading and Harrisburg—5 17, 5 25, 8 38, 9 54, (10 44, 11 44 Reading only), a. m., 2 11, (5 48 through train), 1 17 night Sundays—5 17 a. m., 2 13, 5 37, 6 35 p. m., 1 17 night.

For Pottsville, Sunbury and Williamsport—5 17, 5 25, 9 54 a. m., 2 11 (5 29 Pottsville only) 8 21 p. m., 1 17 night. Sundays—5 17 a. m., 2 03, p. m., 1 17 night.

For Baltimore and Washington—9 14, 11 14 a m., 1 39, 3 44, 5 34* 7 34* p. m., 1 17 night. Sundays—11 14 a. m., 2 45, 5 37*, 6 35* p. m., 1 17 night.

* Change cars at Bound Brook.

W. G. BESLER, Gen. Manager. C. M. BURT, Gen. Pas. Agent.

Lehigh Valley Railroad.

Time Table in Effect May 18, 1902.

LEAVE SOUTH PLAINFIELD, N. J.

Time given for Plainfield is leaving time of stage from City Ticket Office, 218 West Front Street, which makes connection with trains at South Plainfield.

Leave Plainfield 9 45 a. m.
Leave South Plainfield 10 21 a. m.

Daily express for Buffalo, Niagara Falls, Toronto, Detroit, Chicago and principal intermediate stations.

Leave Plainfield 12 10 p. m.
Leave South Plainfield 12 52 p. m.

Daily, except Sunday, Black Diamond Express for Rochester, Buffalo and Niagara Falls. Connects for Detroit and Chicago.

Leave Plainfield 6 00 p.m.
Leave South Plainfield 6 40 p. m.

Daily, Solid Vestibule train for Buffalo, Niagara Falls, Toronto, Detroit, Chicago and principal intermediate stations, except Rochester.

Leave Plainfield 8:15 p. m.
Leave South Plainfield 8:55 p. m.

Daily, The Buffalo Train for Rochester and Buffalo. Connects in Buffalo depot for Niagara Falls, Toronto, Detroit, Chicago and principal intermediate stations.

The stage will also meet Eastbound trains 6, 2, 8, 4 and 10.

For time of local trains see pocket time-tables. Telephone No. 113-B

ROLLIN H. WILBUR, General Superintendent.

CHARLES S. LEE, General Passenger Agent.

26 Cortlandt Street, New York.

FRANK ROWLEY, City Ticket Agent, 218 West Front Street, Plainfield, N. J.

Arrival and Departure of Mails.

PLAINFIELD POSTOFFICE.

Office opens 7 a. m., closes 7 p. m. On Saturday's close half hour later.

NEW YORK MAILS.

Arrive—7:20, 9:40, 11:20 a. m.; 2:20, 5:20, 5:30 p.m.
Close—7:20, 9:30 a. m.; 1:00, 2:15, 6:00, 7:45 p. m.

SOMERVILLE AND EASTON.

Arrive—9:40 a. m.; 3:15 and 7:00 p. m.
Close—7:[illegible] a. m.; 1:45 and 4:30 p. m.

ELIZABETH—Direct.

Close—1:00 p. m.

PENNSYLVANIA—West of Easton

Close 12:35 p. m.

NEWARK—Direct.

Arrive—9:40 a. m.; 3:15 and 5:30 p. m.
Close—7:20 a. m.; 1:00, 3:15 and 6:00 p. m.

PHILADELPHIA—Direct.

Arrive—7:20, 9:40, 11:20 a. m.; 2:20 and 7:00 p. m.
Close—7:20 and 9:30 a.m.; 12:25, 4:30 and 7:45 p.m.

Through fast mail for West and South close 4:30 and 6:45 p. m.

Through fast mail for East, close 1:00 and 6:45 p. m.

WATCHUNG, WARRENVILLE & GALLIA. (Mt. Bethel.)

Arrive—1:30 p. m. Close—9:00 a. m.

SUNDAY MAILS.

Office open from 9:30 to 10:30 a. m. Mail closes at 6:15 p. m.

E. H. BIRD, P. M.

STONE

FROM

Bartle's Quarry,

Watchung, N. J.

Small Stone for Cesspools, etc. . . . . 30c ton
1 and 2 Men Stone for Foundations . . . 45c "
1 & 2 Men Stone for corners & facework . 90c "
Cellar Steps . . . . . 15c ft.
Window Sills, 2¼ thick . . . . . 15c ft.

ALL KINDS OF STONE WORK.

Yard: Corner Church and Second Streets.

W. H. BARTLE.

L. MORALLER & SON,

WATCHMAKERS AND JEWELERS.

219 Park Avenue.

REAL ESTATE AND INSURANCE.

MONEY TO LOAN.

197 North Ave.

Wm. D. Thickstun, John P. Emmons.

Telephone 6st.

AUDSLEY'S ART STORE.

Maurice A. Audsley, Manager

No. 135 East Front Street.

Fine Portraits and Enlargements.
Pictures and Artists' Materials.
Artistic Framing a Specialty.

VISITORS ALWAYS WELCOME.

MONEY TO LOAN.

ATTENTION! READ:

WE LOAN MONEY

On Household Furniture, Pianos, Horses, Wagons, etc.

THE PROCESS IS SIMPLE.

Make your applications for money, and have it in your hands the same day. Any amount from $25.00 upward, from one month to a year. Mortgaged property is left in your possession.

OUR TERMS ARE EASY.

You have many options in the payment of same. Pay on the instalment plan, weekly or monthly. Each payment takes up principal and interest. Each payment is for a like amount. This simplifies matters, so you know just where you stand in paying off your obligations, and when the time expires you are out of debt.

WHY IS IT

That we have built up such a large loan business? Because we know how to treat our customers, and they are sure to get fair and honest dealing with us. All transactions strictly confidential. Call or write and let us explain terms.

Mutual Loan & Investment Co.,

118-120 MARKET STREET,

Near Halsey Street, NEWARK, N. J

HOTELS.

THE PLAINFIELD

Cor. Second St. and Park Ave.

EXCELLENT ROOMS.

HOTEL WALDORF,

EAST FRONT STREET.

HENRY WINDHAM, Prop.

Gottfried Kruger's Extra Beer on draught. Imported Wines, Liquors and Cigars. Hotel accommodations and private dining room.

HOTEL KENSINGTON : : : :

(Licensed)

J. H. Staats, Prop.

107 109, 111 NORTH AVENUE.

Everything New and Up to Date.

An Inspection Solicited.

About Your Teeth

FOR THE ASKING.

We will gladly tell you JUST what is needed and JUST what it will cost if you wish. Did you ever hear? "She would be pretty if it wasn't for her teeth."

What does this mean generally?

DRS. LEONARD,

Front St., Cor. Park Ave.,

Hours—8 a. m. to 6 p. m. Plainfield.

McCullough's

STEAM MILL,

21 Steiner Place, North Plainfield.

R. H. McCULLOUGH, Prop.

Sash, blinds, doors, mouldings, scroll sawing, turning, etc. Estimates cheerfully furnished.

I. W. VAN SICKLE,

122 North Ave., Plainfield, N. J.

Fresh & Salted Meats,

GAME IN SEASON. Philadelphia Scrapple.

Orders called for and delivered promptly.

TELEPHONE 148 b.

J. C. Pope & Co.,

INSURANCE AGENTS.

110 East Front St., Plainfield, N. J.

KILL CORNS FREE

Warts, Callouses Moles, &c., with HAY'S KILL-CORNS, the Best, Safest, Quickest PAIN and CORN REMOVER. Makes walking easy, eradicates the corn. At dealers in Toilet Articles, 10c. Mention this paper and write for free sample, inclosing ad., to LONDON SUPPLY CO., Newark, N. J.

WALK EASY

MILK DEALERS.

Two Hundred

housewives are made happy—because they get their milk supply from the

Netherwood Farm.

Always reliable. A postal or a visit to the Farm will do the trick. : : : :

Wm. Lindsay & Son

MOUNTAIN AVENUE.

Spalding Nyack Bicycles $12.50

Cleveland Bicycles $22.00

Bicycles and Sundries Almost Given Away.

Baby Carriage Tires Put On.

R. FRUCHT, 218-224 Park Ave.

COURTS LADY VILLIERS.

Son of William Waldorf Astor Wants to Marry Noted British Society Favorite.

Lady Edith Villiers, one of the bright and shining stars of English society, has, it is said, received a proposal of marriage from Waldorf Astor, the son of William Waldorf Astor, who renounced his American citizenship and became a British subject. Lady Villiers is said to be hesitating between young Astor and a peer.

Lady Villiers, daughter of the earl of Clarendon, was born February 20, 1877. Her father, who is lord chamberlain of England, was born in 1846. He married, in 1876, Caroline, eldest daughter of the third earl of Normanton. Lord Clarendon was

WALDORF ASTOR.
(Young American Who Seeks an English Bride of Noble Birth.)

aid-de-camp to the queen in 1897. He has been lord lieutenant of Hertfordshire since 1892, and is honorary colonel and lieutenant colonel of the Hertfordshire yeomanry cavalry. In 1868 he contested the seat for the south division of Warwickshire, and sat in the house of commons as member for Brecon in 1869-70. His daughter, while not beautiful, is extremely bright and witty, and is much sought after.

Waldorf Astor is 24 years of age, and, unlike his father, is an American citizen. He has lived in England since his boyhood, and, both socially and politically, is English in his ways. He is a good oarsman, a fine horseman and is fond of hunting. He was born in New York, but knows little or nothing about his native country. He was a college friend of the son of Lord Rosebery.

Upon the death of his father young Waldorf Astor will inherit the greater part of an estate valued at $200,000,000.

THE PEOPLE OF ACRE.

Little Known Region of South America in Dispute Between Bolivia and Brazil.

The region of Acre, in northern Bolivia, has been disputed territory between that country and Brazil for nearly 50 years. The little country has come into public notice recently because Bolivia leased a part of the Acre region to an Anglo-American syndicate. Brazil objects to this business arrangement, and has threatened to break off diplomatic relations unless the contract is rescinded.

Except that the country is rich in rubber, little is known about it. It occupies a triangular space between the boundaries of Brazil and Bolivia, and Peru and Bolivia, with the Beni river as the base. The position of the sides of this triangle as

NATIVE CHIEF OF ACRE.
(Wears No Clothes, But Has a Most Elaborate Headdress.)

interpreted by the two countries is the cause of the dispute. A traveler recently returned from Acre says, in the New York Tribune, of the natives that they are in many respects like the Bolivians, but that there are among them tribes of a lower class than can be found elsewhere in that part of the world. Some of them are said to be cannibals, and all are shy and averse to the invasion of their country by the whites. They are experts in the art of using darts, spears and javelins, and delight in practicing with these from the bush on intruders, whom they usually attack from behind.

They wear no clothes, but have elaborate headdresses made of feathers and beads, and the younger ones wear strings of coins and metal disks around their necks and wrists. There are no horses or mules in Acre, and the llama is used as the beast of burden.

Two Horses Equal 15 Men.

The strength of two horses equals that of fifteen men.

BREAKS THE RECORD

Coming Croesus of America Is Just Two Years of Age.

Within That Short Time Baby Lampe Has Realized a Fortune of Nearly a Million Dollars in His Own Right.

He is a record breaker—this young man. Starting life literally without a rag to his back, young Fritoff Vladimar Lampe in two short years realized a fortune of nearly a million of dollars. Men of more mature years [illegible] all their lives to attain. [illegible] taken the young man in [illegible] whole life to acquire this [illegible] but as he celebrated his second birthday only the other day it is thus easily seen that he is the most precocious financier up to date.

Just two years ago, says the New York Herald, young Fritoff Vladimar Lampe—whose age at the time was a matter of no consequence at all, being figured in weeks—was the hero of the first christening party ever given in the Klondike. The immediate seat of the festivities was Anvil creek, but far and near all through the Klondike region the event was considered one of much importance and interest. From camp to camp the word spread like wildfire that a genuine, orthodox christening was to be held at Discovery claim and the invitations were all immediately and joyfully accepted.

From Cape Nome traveled the prospective godmother, Miss Margaret McKinney, daughter of Maj. John McKinney, of Seattle, one of the earliest and most successful pioneers in the Cape Nome gold fields. Miss McKinney, now prima donna of a comic opera company, is herself an extensive traveler in the far northwest, being one of the first women to cross Behring strait and sea.

The godfathers—for this farseeing baby, young Lampe, wisely concluded that he could not have too much of a good thing and so chose a plurality of

FRITOFF VLADIMAR LAMPE.
(Just Two Years of Age and a Millionaire in His Own Right.)

masculine support, considering, perhaps, that it would take three godfathers to equal one godmother of Miss McKinney's attractiveness—were three miners, the now famous trio who discovered gold on the Anvil and who organized the Pioneer Mining company—Messrs. Lindeburg, Lindebloom and Brynteson.

The day chosen for the christening was Sunday. It dawned radiantly cloudless—a typical Alaskan summer's day. The little settlement where the great event was to transpire awoke to the realization that it was a day of special import to the colony and that it must be up and doing in order to receive the expected guests.

In recalling the experiences of that eventful day Miss McKinney says:

"As the benediction was pronounced this young man looked up, his blue eyes full of baby wonder, his mouth wreathed in baby smiles, and softly cooed what seemed to us to be an 'Amen,' or, at least, signified his august babyship's approval of the ceremonies and appreciation of the honor of being the first child ever christened on Anvil creek."

Among the many gifts received by Master Lampe on this auspicious occasion were three staked claims in the Klondike, given by the three godfathers. These claims were considered nice little presents, the value of which was problematical. A pleasant feature of the gifts was the wide fields of speculation which they afforded. Perhaps they were not worth the paper on which the deeds were written—perhaps they represented a gold mine! Other presents afforded apparently just as much chance of surprising realization.

The unexpected happened! Within a short time these little claims "made good," developing first good returns, then great, and now have yielded considerably more than $700,000, all of which belongs solely and indisputably to Baby Lampe.

Almost a millionaire at the age of two years, in Master Fritoff Vladimar Lampe who knows but that we behold the coming Croesus of America!

When the claims yielded such rich harvest, the parents of Baby Lampe did not forget his godmother, Miss Margaret McKinney, but ordered made for her a necklace and pair of bangles composed of little gold nuggets taken from Baby Lampe's mines.

Dull Market for Horses.

A Missouri horse dealer who went to Washington to sell horses is reported to have explained his ill-luck of disposing of his animals as follows: "The people travel there on cars run by cable or electricity and don't need draft or roadsters; they ride on bicycles and automobiles and don't need fast trotters; they gamble by wire and don't need race horses, and the government is run entirely by jackasses, so there you are."

The "Sword of Damocles"

hangs over the family of the man uninsured. Put your loved ones out of danger by availing yourself of the protection given by Life Insurance in

The Prudential Insurance Co. of America.

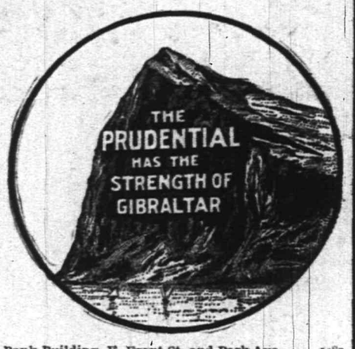

Home Office: NEWARK, N. J.

JOHN F. DRYDEN, President.
LESLIE D. WARD, Vice President.
EDGAR B. WARD, 2d Vice President and Counsel.
FORREST F. DRYDEN, Secretary.

C. E. BALL, Sup't., Rooms 2-3-4, Bank Building, E. Front St. and Park Ave. 1480
Box 796, Plainfield, N. J. Telephone No. 143.

SPORTING NEWS

ON THE DIAMOND.

A baseball team from the Knights of Columbus Lodge, of this city, defeated the Elizabeth Council in a game at Linden, Sunday, by the score of 18 to 14. Doyle and Reinhart formed the battery for the locals.

Two teams representing the Hygiea and Watchung Ice Companies played the first of a series of three games, Sunday, at Watchung. The former won by a score of 12 to 11. Peterson and Ackor and Coddington and Titus were the opposing batteries.

"Teddy" Shortman's work in left field, in Saturday's Hope-Y. M. C. A. game stamped him as an all around player and a crackerjack. His catch of Egan's long drive and the quick return of the ball to second where Schoonmaker was caught, was one of the prettiest double plays made this season.

And now the borough firemen's team is after the scalp of the local policemen's nine. The North Plainfield fire fighters have a team which it is claimed only needs a chance to show what it can do and is trying to arrange games with the bluecoats. A series will probably be played before the season closes.

A remarkable exhibition of baseball was given by the Ingersolls, of Easton and the Pottsville team, at Easton, Saturday. Sixteen innings were played when the game was called on account of darkness with the score standing 2 to 2. During the progress of the game two triple and several wonderful double plays were made. Four hits were made on one side and three on the other.

Manager Muir and his band of invincibles will invade Hunterdon county, Labor Day, to go up against the High Bridge team. He asserts with confidence that he will return with a scalp. Next month he will take his team up the Hudson and play a series of games with some of the crack nines in the eastern section of New York State, including the one at Saugerties, the home of Center Fielder Franklin.

At last evening's meeting of the executive committee of the City Basbeall League, the umpires for Saturday's games were assigned as follows: Hope-Safe Works, Young and Townley; St. Mary-Y. M. C. A., Melvin and Brown. In the event of the Y. M. C. A. team winning out in the pennant contest, Saturday, a final meeting will be held Monday evening when all affairs in connection with the League will be settled.

Capital and Labor.

We can suit the laboring man with small means or the capitalist with millions with our

Real Estate.

Let us know what you want. Payments arranged to suit purchaser.

ELSTON M. FRENCH,
REAL ESTATE, MORTGAGES & INSURANCE,
Tel. 24. 171 NORTH AVENUE Opp. Depot

TO BE OR NOT TO BE.

The Question is Whether the Dog Shall Die—Chief Campbell, of the Borough, in Pursuit.

"What happened to the dog?" is a question likely to become as famous in the borough as the much mooted and yet unanswered query, "Who struck Billy Paterson?" Friday evening the fourteen-year-old son of Louis Bimble, of Cedar street, was bitten or supposed to have been bitten, by a dog belonging to L. E. Perry, of Harrison avenue.

The dog must die, said Mr. Bimble. Chief Campbell, armed to the teeth, galloped in hot haste to the scene of restlessness. But the canine scented danger in the wind and disappeared as completely and mysteriously as if the earth had silently opened and swallowed him up. To all intents he became a John Doe. The Chief returned without his quarry. Mr. Bimble says that if that dog is not shot something is going to happen to somebody.

Still Another Quiet One.

Miss Margaret Polon, daughter of Mr. and Mrs. Gideon Polon, of Cottage place, and William E. Conger, also of this city, were quietly married, Saturday evening, by Rev. G. M. Shott at the parsonage of the Scotch Plains Baptist church. Miss M. E. Donahue and E. T. Nauttall, of this city, attended them. The young couple will reside in this city as the groom is in the employ of Hand & Son.

Funeral of Mrs. Shaffer.

Funeral services over the remains of Mrs. Chauncey Shaffer, who passed away Saturday, were held yestreday afternoon from the residence of her grandson, Chauncey Burt, of West Seventh street. Rev. J. R. Bryan, of this city, was in charge. The remains were taken later to Bound Brook where they were interred in the family plot.

Another Fortune.

Joseph A. Neal, of East Second street, has received word from Thos. B. Wallace, an attorney at law in Dromore, Ireland, that the death of a widowed sister at that place has left him the heir to a considerable fortune. Mr. Neal has retained Hetfield & Hetfield to attend to dis interests.

Another Feast.

Next Monday a ping-pong tournament for the seniors will begin at the Y. M. C. A. Only a limited number of entries will be received. When play is completed the contestants will discuss the fine points of the game around the festive board.

Plainfielders Win.

L. L. Manning & Son got a verdict before Justice Davis at Whitehouse yesterday against Lucretia Anderson, of Califon, for the cost of erecting a tombstone over her husband's grave. S. S. Swackhamer represented the plaintiff.

George Somers, of Orchard place, has been entertaining relatives from Bayonne yesterday.

Bread is the Staff of Life

But even with such a staff life often stumbles. Why not correct the stumbles and strengthen the weakness which causes them, by using

Watchung Extract of Malt

(Sterilized)

Price, 6 Bottles $1.00.

Prepared only by

The Watchung Pharmacy,

E. S. F. RANDOLPH, Prop.,
NORTH AND WATCHUNG AVES.
Where Trolleys Meet. Plainfield, N. J.
TELEPHONE, 207.

WHAT PEOPLE ARE DOING

SOME BRIEF PARAGRAPHS OF A PERSONAL NATURE.

Many Folk of Greater Plainfield Are Entertaining or Being Entertained.

William Lauthlin, of West Second street, has returned home after a visit to friends in Rahway.

Hiram Humes and Fred Dunavan, of East Second street, left yesterday for Niagara Falls on a vacation.

Mr. and Mrs. Craig A. Marsh, of West Eighth street, arrived home yesterday from their European trip.

William McD. Coriell, of West Fifth street, has returned home after a two weeks' vacation spent at Asbury Park.

Miss Nellie MacGinness, of Somerset street, is visiting Mr. and Mrs. A. E. Bushnell, of Newark, for a few days.

Christopher Utzinger, of Grandview avenue, left yesterday for a two week's vacation to be spent at Niagara Falls.

Miss Marguerite McQuaid, of New York, has returned home after a visit to her aunt, Miss Etta Burns, of Liberty street.

Among the guests registered at the Mountain House, Mt. Pocono, Pa., are Mrs. Thomas Cogan and Miss May Cogan, of Plainfield.

George VanCamp, of the firm of Lockrow & Co., of Albany, N. Y., spent Saturday and Sunday with his family on Somerset place.

Notes from Sea Cliff, L. I., announce that Miss Marion Shaw, of New York, and Miss Louise McCoy, of Philadelphia, have left that place to visit friends in Plainfield.

PROMISING ASSISTANT.

A. W. Wardle May Prove a Valua-Man at L. W. Randolph's City Pharmacy.

L. W. Randolph, the West Front street druggist, has engaged as an assistant Alfred H. Wardle, formerly of Poughkeepsie and Hudson, N. Y. Mr. Wardle was for eight years secretary of the Y. M. C. A. at Poughkeepsie, resigning his position July 27 last, to accept the position of State Y. M. C. A. Secretary for New Hampshire. He was to have entered upon his duties Septebmer 1, but Mr. Randolph brought much pressure to bear and induced him to come to Plainfield.

Mr. Wardle was given a touching farewell at Poughkeepsie in which all the pastors of the city united. The Eagle of that city paid him a high compliment for his excellent services, as did also the Hudson Republican in speaking of his coming to Plainfield. Mr. Wardle was graduated in 1885 from the New York College of Pharmacy and has been licensed as a prescription clerk in New York, New Jersey and Massachusetts. He and Mr. Randolph were classmates and college chums. Many will remember Mr. Wardle when he was with Mr. Randolph thirteen years ago. He then reamined for a few months preparatory to a change in the store.

A Hustler.

The Hartford Globe, under date of August 24, contains a long article concerning the cultivation of Sumatra leaf tobacco on the Ackerly tobacco farm in Connecticut. Paul Ackerly was formerly a reporter for The Daily Press, and his sucqess in the raising of tobacco has won for him many pleasant words from the press. A sample leaf of the tobacco is 16 inches in length and 11 inches in breadth.

Nothing of Importance.

The Borough Board of Education met last evening. There was hardly a quorum present and no business was transacted except the passing of a few bills. School matters were not broached. A. V. D. Honeyman occupied the chair.

All Will Go.

Members of Warren Engine Company had a military drill on Watchung avenue last evening. Nearly every member of the company has signified his intention to attend the celebration at Atlantic City in the early part of next month.

More Babies.

A dozen babies and children needing the fresh mountain air were taken to the King's Daughter's Baby Camp this morning.

To My Friends.

It is with joy I tell you what Kodol did for me. I was troubled with my stomach for several months. Upon being advised to use Kodol, I did so, and words cannot tell the good it has done me. A neighbor had dyspepsia so that he had tried most everything. I told him to use Kodol. Words of gratitude have come to me from him because I recommended it.—Geo. W. Fry, Viola, Iowa. Health and strength, of mind and body, depend on the stomach, and normal activity of the digestive organs. Kodol, the great reconstructive tonic, cures all stomach and bowel troubles, indigestion, dyspepsia. Kodol digests any good food you eat. Take a dose after meals. L. W. Randolph.

CITY JOTTINGS.

—M. Quinn is offering May Wilkes and three-months-old colt for sale. See advertisement in this issue.

—Neuman Brothers have placed a special price per basket on all their fine lot of extra quality canning peaches.

—Herbert Munro, of West Eighth street, has returned from Lake Hopatcong where he has been camping for the past two weeks.

—At the meeting of Wetumpkah Tribe, No. 229, Improved Order Red Men, Thursday evening, arrangements will be completed for an entertainment to be given in the near future.

—Charles E. Vail, the Park avenue jeweler, has had a large window put in the rear of his store, thereby giving him a great deal more light. J. B. Coward, the owner of the building, made the improvement.

FLORISTS.

HARDY PLANTS

Grown in pots for immediate planting.—Hydrangeas, large plants in flower; Japanese Maples, six varieties; Azaleas Amoena, pink flower; Roses, twelve varieties; Crimson Rambler; Honeysuckles, Evergreen and Variegated Ampelopsis, Boston Ivy, Clematis, Casino, white.

STANLEY,
142 North avenue. Telephone, 1983.
Greenhouses, 1112 South av. Telephone, 1311.

-:-FLORIST-:-
WM. H. BROWER'S SONS,
946 Broadway, New York, between 22d and 23d Streets.
Orders received at the residence of JOHN L. BROWER, 127 East Fifth Street, corner Sycamore Street, Plainfield.

For Anything in Real Estate
call or write Ira L. LaRue, Plainfield, N. J.
"As well known as the town pump."

L. L. Manning & Son,
STEAM GRANITE WORKS,
Corner Central Avenue and West Front Street, opposite First Baptist church.

Townsend's Granite Works
Fourth and Richmond Sts.
Tel. Call 1884. Westfield Trolley Passes My Office

T. A. MOORE,
Undertaker and Embalmer,
OFFICE 508 WATCHUNG AVENUE.
RESIDENCE 503 LaGRANDE AVENUE.
Tel. 614. Office open day and night.

GEO. W. COLE,
UNDERTAKER AND EMBALMER.
200 W. Second St. Telephone 153.
Office open Day and Night.

ESTABLISHED 1872.
P. CASEY & SON,
UNDERTAKERS AND EMBALMERS.
Office: 16 Park Ave
Residence: 417 W. Third St. Tel. 1082
Office open Day and Night.

DIED.

BLACKFORD—In this city, August 25, 1902, Stelle R. Blackford, age 69 years, 10 months, 26 days.

Funeral service private at his late residence, No. 326 East Second street, Thursday, August 28, at 2 p. m. Friends wishing to view remains may do so between 10 and 11:30 a. m., Thursday. 8 26 2

WANTS AND OFFERS

YOUNG man as clerk; one who has had experience in store; reference required. Apply N. Y. Painting & Decorating Co. 8 25 2

WANTED—First-class paperhanger. Apply N. Y. Painting and Decorating Co. 8 26 2

WANTED—Neat, willing girl for general housework; must be good cook and laundress; small family. 325 Franklin place. 8 26 2

WANTED—A girl for general housework; about fifteen years. 322 Madison Ave. 8 26 2

6 OR 7-room house. Address 15, care Press. 8 26 2 e o d

LOST—Sunday evening, a sterling silver watch, open face. Liberal reward for return to Daily Press office.

WANTED—In small family; girl for general housework; must be a good cook. 83 Fairview Ave. 8 25 2

RESPONSIBLE party will allow interest on six months board in advance for small family. Mulford, Real Estate. 8 25 11

WILL give my farm with dwelling and barn free of rent up to April 1, 1903, to a reliable farmer with good reference; to work same farm on shares next year. Address H. T., P. O. Box 642, Plainfield. 8 25 2

EXPERIENCED shoe man wanted. Apply New York Bargain Store, 324 West Front St.

WANTED—White girl for general housework. Apply, after 7 p. m., at 123 East Sixth street. 8 26 2

WANTED—Dish washer; steady place and good wages. McVey's Hotel.

LOST—Will gentleman who found lady's gold breastpin near Y. M. C. A. building Monday afternoon, between three and half-past three o'clock, please return the same to information desk, Y. M. C. A. building, or Mrs. R. M. French, North avenue and Elm street, Westfield?

LOST—Pocketbook containing $4 in bills and several trolley tickets. Finder rewarded by returning to this office.

LOST—Aug. 25, about noon, on depot platform, hunting-case gold watch. Suitable reward if returned to Mrs. Truell's, 326 Central avenue. 8 26 3

Week Monday, Aug. 25th, to Saturday, Aug. 30th

WE WILL PRESENT

FREE TO ALL

Purchasers of 50 cents worth of Teas, Coffees, A & P Spices, A & P Extracts, A & P Baking Powder, and Courtenay & Co's Genuine Imported Worcestershire Sauce

Two Fine Bleached Marseilles Towels

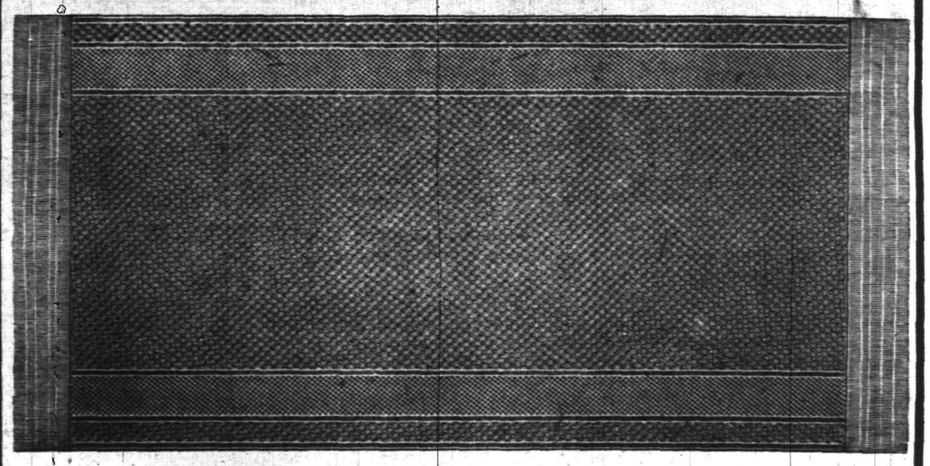

FRINGED AND FAST EDGED
SIZE 20 X 40½ INCHES

Our system of advertising is strictly CO-OPERATIVE and our own, as we divide part of the profits among our patrons in useful and handsome presents. We are the originators and pioneers. The Teas, Coffees and Groceries that we sell are the BEST that can be procured. Remember, a small margin of profit on our immense business amply pays us.

DON'T FAIL TO TRY A TIN OF ARMOUR'S **FANCY STAR HAM** SLICED AND TRIMMED READY FOR **Broiling and Frying** ECONOMICAL CONVENIENT **7 Large Slices For 25c**

137-139 West Front St.

WANTED—Pony or pair, with cart, harness, etc. Address, with price, Pony, care Press. 8 21 6

TO LET—322 East Fifth street, from Sept. 1, house 9 rooms, fully improved. Key at 326 East Fifth street. 8 20 tf

A LADY experienced in teaching would like to obtain private pupils; teaches the English branches and Latin. Address C. H., Press office. 8 22 6

SEVERAL rooms, with first-class cuisine; terms reasonable. 1121 Putnam Ave. 8 18 12

PROPERTY sold, rented or exchanged. Fire insurance, fidelity bonds, plate glass and burglary insurance; mortgages at 5 per cent. 171 North Ave. Elston M. French. 12 20 tf

MONEY to loan on bond and mortgage. Charles L. Moffett, attorney, corner North and Park avenues. 5 9 tf

FIRST-CLASS help and first-class places at the Swedish Intelligence Office, 22 Somerset place. 8 23 tf

FOR SALE—FINEST BUILDING LOTS IN PLAINFIELD ON WHICH TO BUILD HOMES; COSTING FROM THREE TO FIVE THOUSAND DOLLARS EACH. PARTICULARS OF CHAS. L. MOFFETT, ATTORNEY, CORNER PARK AND NORTH AVENUES. 7 26 tf

WANTED—Five strong boys, over 17 years, to work at plumbing trade. Apply 187 North Ave. 8 20 tf

LOST—Saturday, August 23, on North avenue or Hillside golf links, black enameled breastpin with pearl. Reward for return to 1308 Watchung avenue. 8 25 2

COUPLE wish board and rooms; $10.00 for both; early breakfast. Address X., Press office. 8 25 2

TO LET—6 rooms. 309 East Fourth St. 8 25 tf

BEFORE selling your furniture see LaTourette, 33 Somerset St. 8 20 6

BOARDERS WANTED—Single and double rooms; with good board. "The Homestead," Washington Ave. 8 25 6

WANTED—White cook and laundress; also a chambermaid; must be competent and well recommended. Apply at 745 Watchung Ave. 8 23 tf

WANTED—Two second-hand furnaces; must be in good condition and cheap. Address Furnace, care Press. 8 25 3

HOUSES for sale, rent or exchanged; insurance placed in all branches; money to loan; appraisements made. Mulford, opposite depot. 2 1 tf

$22,000 to loan on Plainfield business property at 5 per cent interest; would divide it. Charles L. Moffett, attorney, corner Park and North Aves. 8 8 tf

LOANS NEGOTIATED. J. T. Vail, 177 North avenue. 10 3 tf

SPECIALTY North Plainfield property; houses to rent from $20 month and upward; houses for sale from $1,000 and upward; insurance in best companies. Geo. F. Brown 94 Somerset St. Telephone 1541. 1 11 tf

FARMS for sale; real estate and insurance. Wm. H. Rogers, Washingtonville, N. J 4 10 tf

MONEY to loan in amounts to suit borrower. Reed & Coddington, 149 North Ave. 8 18 12

Executes Trusts of every description.

Receives Deposits Subject to Check.

Pays Interest on balances of $200 or more.

Operates a Savings Department.

.... The .... Plainfield Trust Company

OFFICERS:

O. T. WARING, President. HENRY A. McGEE, Vice-President.
A. V. HEELY, Vice-President. J. HERBERT CASE, Sec'y-Treas.

DIRECTORS:

ERNEST R. ACKERMAN, CHARLES J. FISK, FREDERICK GELLER, AUGUSTUS V. HEELY, EDWIN S. HOOLEY, FRANCIS deL. HYDE, JAMES W. JACKSON, EDWARD H. LADD, Jr. CHARLES W. McCUTCHEN, HENRY A. McGEE, WALTER M. McGEE, GEORGE P. MELLICK, HARRY G. RUNKLE, ORVILLE T. WARING.

THE USE OF
REYNOLD'S PETROLEUM HAIR TONIC
MEANS
Healthy Scalp, Natural Growth of Hair (no falling out), no Dandruff. 50 cents bottle.
Prepared only by
T. S. ARMSTRONG,
Corner Park and North Aves. (The Apothecary.) Plainfield, N. J.

We Will Build You a House To Suit.

YOU PAY FOR SAME AT THE RATE OF

$7.50 to $10

A MONTH PER $1,000 OF COST. THIS INCLUDES INTEREST, PRINCIPAL, TAXES AND EVERYTHING.

Economic Contracting Com'y.
C. S. NICHOLSON, Local Manager,
First National Bank Building.

2nd Grand Excursion
... of ...
St. Patrick's Alliance
... to ...
Orange Grove,
on Long Island Sound,
Labor Day, Sept. 1st
Boats leave Chancellor Dock, foot of Livingston Street, Elizabethport, at 9:30 sharp.
Tickets - - 50 cents.

Plainfield Storage Co. Auction and Commission House,
CHAS. YAEGER, Manager,
326-332 W. Front St.
Best facilities for storing household goods.
Regular weekly auction sales discontinued until Wednesday, September 3. For special sales during August watch this space Tuesdays.

Fourteenth Annual Excursion.
Grocers' Association
of Plainfield, N. J.
Coney Island, Labor Day,
Monday, September 1, '02

TRAIN—First section leaves Plainfield 8 a. m. Second section leaves Dunellen 8 a. m., stopping at Clinton and Grant Avenue.

FARE—Adults, 85c; Children, 65c. From Dunellen—Adults 95c; Children, 75c.

Leave Coney Island 7 p. m.

WARREN CHAPEL EXCURSION
—TO—
Asbury Park and Ocean Grove,
Leaving Plainfield at 8 a. m.,
Thursday, Aug. 28,
STOPPING AT LONG BRANCH,
Baggage Car for Baby Carriages, Bicycles, Lunch Baskets, etc.
Leave Asbury Park at 6:00 p. m.
Tickets, 1.25 Children 90c

BASEBALL
AT SCOTCH PLAINS.
Three Great Games
Sat'y, 3:30, Celluloids, Newark.
Labor Day, 10:30 a. m. and 3:30 p. m., Plainfield Y. M. C. A.

CYCLISTS' CALENDAR.
Sun Rises 5:32 a. m.
Sun Sets 6:41 p. m.
Bicycle lanterns must be lighted at 7:41 p. m.

THE DAILY PRESS.

THE WEATHER.
Fair tonight and Thursday; stationary temperature.
Thermometer 80.

ESTABLISHED MAY 10, 1887 — PLAINFIELD, N. J., WEDNESDAY, AUGUST 27, 1902. — TWO CENTS A COPY—$5 A YEAR.

MUCH NEEDED CHANGE NOW GOES INTO EFFECT

Improved Quarters for the United States Express Company's Business.

IN NORTH AVE. STATION.

A DESCRIPTION OF THE WELL-APPOINTED OFFICES.

To Take Possession on Tuesday—The New Arrangement Greatly Facilitates Business—Is Now the Best in the State.

Commencing with September 1, the local office of the United States Express Company will be moved from its present location on North avenue, to that part of the North Avenue station formerly occupied for the Western Union Telegraph purposes and baggage offices for so many years. For several weeks past workmen have been busy making the necessary improvements for the change and when Manager E. W. Mills takes possession he will have the best equipped offices along the line of the New Jersey Central. They will be electric lighted and steam heated and arranged so as to make the best service possible.

Manager Mills and the cashier, C. D. Bastian, will occupy the office, which was used for the telegraph office. This office has been divided off, giving the manager ample room, as well as the cashier and the furnishings will be up-to-date and attractive. This office leads into another large room, which will be occupied by Fred Voorhees, the bill clerk. With the change the necessary extra room for the handling of express matter will be given and this will greatly facilitate in getting goods out on time. The offices have been attractively painted and thoroughly renovated.

This change will also give the much-needed shelter for goods in rain or snow storms. The old driveway and platform will be used as at present, and a great improvement to be made is the location of two extra gates in the iron fence separating the east and westbound tracks. One gate will be at the east end of the fence and the other at the west end opposite the express platform. This will be a great benefit in taking express matter off of trains and will prevent unnecessary steps to the one main gate now in use and will lessen the possibility of accidents.

CRACK SHOT.

Local Sharpshooter Makes a Record at Shooting Contests in New England.

Neaf Apgar, a local marksman, has just returned from an extended trip through New England, where he attended a circuit of trap-shooting tournaments in the interest of a cartridge concern. Apgar did some fine shooting and led all of the experts, winning high average at almost every tournament he attended. At the Inter-State tournament held at Brunswick, Me., he was high man, breaking 370 out of 400 targets shot at. He made a straight run of 106 breaks and scoring 99 out of the last 100 shot at.

POISONING DOGS.

Scoundrel at Work in New Brunswick Kills Twenty Animals.

Residents of New Brunswick are aroused over the continued poisoning of valuable dogs. The fox terrier owned by ex-Mayor William S. Strong, was killed and Mr. Strong will pay $25 for information as to the poisoner. About twenty dogs have been killed since Friday morning.

Another Victim.

(Special to The Daily Press.)

Newark, N. J., Aug. 27—Chandler W. Riker, Prosecutor of the Pleas, received a letter yesterday from a Watertown, Conn., lawyer who says that one of his clients was defrauded of $300 by a Newark "greengoods" men. The victim will be used as a witness against the West Street band, captured a few days ago.

More Members.

The Hillside Tennis and Golf Club has just elected the following active members: Mrs. E. F. Wright, E. L. Walz, Frank deL. Hyde and Elston M. French, while Mrs. Frank deL. Hyde and T. M. Day, Jr., have been elected associate members.

To be at Y. M. C. A. Meeting.

Freedom Castle, Knights of the Golden Eagle, at its meeting last evening, accepted an invitation to be present at the men's meeting in the Y. M. C. A. Hall Sunday afternoon, September 7.

SAVING SOULS.

The Camp Meeting Causes Many to Gather at Ocean Grove—The Programme.

As the culminating event in the religious programme at Ocean Grove, the annual campmeeting is now in progress. Custom is strong in Ocean Grove and the camp meetings this season are practically a repetition of the scenes witnessed in former years. Rev. Joseph Smith, the great exponent of holiness, is among the workers.

The daily programme during the days of campmeeting is as follows: Sunrise meeting in the tabernacle, family prayer, a meeting instituted by the late Dr. Stokes, at the auditorium altar from 6:45 o'clock to 7 o'clock, holiness meeting in the tabernacle, young people's meeting in the temple, and Helping Hand meeting in Thornley chapel, all at 9 o'clock; preaching service in the auditorium at 10:30, prayer and praise service at 1:30 in the tabernacle, children's meeting in the temple at 3, twilight service at 6:30, the day closing with another preaching service in the auditorium at 7:30.

ENTERTAINED THE CHILDREN

STEREOPTICON VIEWS WERE SHOWN AT WESTFIELD CAMP.

Young People of Park Avenue Baptist Church Attended and Gave a Service of Song.

George E. Hall, superintendent of the Park Avenue Baptist church Sunday-school, gave a stereopticon entertainment at the Netherwood Fresh Air Home last evening. Forty young people from the Park Avenue Baptist church were in attendance. Seats were arranged on the lawn and the side of the house served as a canvas. The pictures included the ships and naval boats of various nations, scenes in Colorado, California, Newport, West Indies and a number of comic pictures, among the latter being "Foxy Grandpa." The evening was greatly enjoyed and enthusiastic cheers were given for Mr. Hall.

At the conclusion of the pictures the young people from the church gave a service of song with organ accompaniment by Miss Etta Cuming. As the visiting friends departed from the Home the mothers and children sang "God be With You 'till We Meet Again."

NOT ONE PER CENT.

Debt of Union County in Proportion to the Assets is Insignificant.

The Union county assessors' official abstract of ratables shows an increase in taxable property for 1902 of $2,494,000, or nearly two and one half millions. This brings the ratables of the county up to $45,269,400, so that the debt of the county is less than one per cent. of the assets. Plainfield's increase for 1902 is $299,700. The local assessors' list, which is now in the hands of the county board, shows an increase of North Plainfield ratables of $5,695 for the year.

LOST AT HOPE CHAPEL.

New Yorker Dropping Pocket Book There Recovers It.

Frederick Metzler, a representative of a New York publishing house, lost a pocketbook containing over $50 in Plainfield yesterday afternoon and recovered it about three hours later without testing the virtues of advertising, or suffering any further inconvenience than a walk about town to several places he had visited, and an attack of nervousness at the thought of being stranded. Early in the afternoon Mr. Metzler was in the West End of the city and sat down on the steps of Hope chapel while waiting for a car. He came up town and it was when seeking coin to pay for an article he purchased in a West Front street emporium that he discovered he was minus his gold. After going the rounds of several places where he had stopped and making inquiries he returned to the place where he sat down to rest three hours before and found the pocketbook with the money intact lying beside the steps.

Hospital Report.

The medical report for the month of August at Muhlenberg Hospital, submitted at the meeting of the Board of Governors Monday evening, shows that 18 patients were received since last report. There were 23 discharged during the month, while four were discharged improved. There were two deaths. In all forty-six patients were treated and there are now seventeen patients at the hospital.

—For canning purposes Neuman Brothers have the best Bartlett pears, plums and crabapples, all at special prices per basket.

STARTED CARNEGIE LIBRARY

FIRST SHOVEL FULL OF EARTH WAS REMOVED YESTERDAY.

The Honor Fell to Rev. Linn E. Wheeler, of the Library Board of Trustees.

(Special to The Daily Press.)

New Brunswick, August 27—Rev. Linn E. Wheeler, who is a member of the building committee of the Board of Library Trustees, had the distinction yesterday morning of raising the first shovel of earth from the excavations for the foundation for the new Carnegie Library, to be erected on Livingston avenue.

He was the only library trustee present at 9 o'clock, when the work for the excavations was commenced, and Architect George K. Parsell tendered the honor of removing the first dirt to him. The act was photographed by Myron Pollard, who caught a snapshot of it, and the photograph in future years will be a cherished souvenir.

It is expected that the work commenced yesterday will progress so rapidly that it will be possible to lay the cornerstone of the library building in about two months' time. This will be done with appropriate ceremonies, with an address by some local or out-of-town speaker. Architect Parsell expects to have the building completed by July 4, 1903, when a dedication celebration will take place.

SALARY TOO SMALL.

Rev. J. Beveridge Lee Says $5,000 is Entirely Too Little to Live On.

(Special to The Daily Press.)

Milwaukee, Wis., Aug. 27—Rev. J. Beveridge Lee, of Immanuel church, Milwaukee, preached in the Crescent Avenue Presbyterian church, in Plainfield, N. J., last Sunday, where there is a vacancy. Mr. Lee spoke at the request of a committee which is selecting a new pastor. It is said that this would indicate a possibility that Mr. Lee may leave Milwaukee.

Recently he asked his Milwaukee congregation for more pay than the $5,000 a year he is now receiving, saying that no preacher could afford to live in the style demanded by fashion on a salary of $5,000. This request was denied. Mr. Lee has been in the east for a vacation.

JURORS DRAWN.

The North Plainfielders Who Will Serve at September Term—Sentences Pronounced.

Sheriff McMurtry, in the presence of Law Judge Schenck, yesterday, drew the petit jurors for the September term of court. Those selected from North Plainfield are J. Worth Coddington, George A. Fairchild, Daniel Ackor, John P. Emmons.

The following prisoners received their sentence at the hands of Judge Schenck: Louis Jackson and Samuel VanLiew, who pleaded guilty to shooting fowls, two months in the county jail; Augustus Baker, assault and battery, three months; Martha Johnson, who raised a check from $6 to $16, four months, and Charles Williams, who broke into The Annex at Bound Brook, one year in State prison.

STUNG BY WASP.

An Insect Causes a Horse to Kick and Runaway.

Thomas Stephens on his way home over the mountains yesterday afternoon alighted from his carriage beyond the trolley line on Somerset street and left his horse standing by the roadside while he talked to a neighbor. He had barely walked away from the animal when it gave the dashboard a terrific kick and started on a wild gallop down the road. For a moment Stephens was nonplussed and was at a loss to account for the actions of his usually quiet horse. On going to the spot where the animal stood Stephens himself was stung by a wasp. Hastening from the spot he soon learned that wasps likewise were the cause of the runaway. There was a swarm of them buzzing around a nest in the vicinity.

Narrow Escape.

While John Carruthers was driving along West Front street last evening he ran into a young lad that was crossing the street. The youth ran headlong into the body of the horse, was knocked down, but luckily was not hurt. He rolled under the animal's feet, and when Mr. Carruthers checked the animal the lad's head was almost beneath the wheel.

Another News Stand.

The Union News Company has just opened a stand at the North Avenue station which is in charge of the agent, Alfred Lacey. This is for the accommodation of westbound travelers.

AUTO ACCIDENT KILLED THREE

Fast Machine Plunged Off the Railroad Bridge at Elberon Killing Owner Instantly.

TWO FATALLY INJURED

J. F. Matthews, of Jersey City, Was First Victim—Mrs. J. H. Cobb and Mrs. W. D. Pizzini Died at the Hospital Last Night—Accident Happened Yesterday Afternoon.

(Special to The Daily Press.)

Long Branch, August 27—By the plunging of his new $8,000 thirty horse power automobile off the railroad bridge at Elberon to the tracks of the New York and Long Branch Railroad, thirty-five feet, yesterday afternoon, J. F. Matthews, a wealthy real estate dealer of Jersey City, was instantly killed and his guest, Mrs. J. H. Cobb and her sister, Mrs. W. D. Pizzini, of Atlanta, Ga., received injuries which later proved fatal. The women were removed to the Monmouth Memorial Hospital where Mrs. Cobb died three hours later and Mrs. Pizzini passed away at 10 o'clock last night.

In the machine also when it took the fatal leap were the chaffeuer, Rudolph Meyer, and Rev. Patrick J. Grant, of the Paulist Fathers, of New York. The latter emerged from the wreck with hardly a scratch and by jumping, Meyer escaped with a broken leg.

Mr. Matthews was an enthusiastic automobilist and one week ago imported the machine, of Rhoder-Snyder make, and was learning its intricacies under the watchful eye of Meyer. Yesterday he invited a party of friends to accompany him on a run from the Hathaway Inn at Deal to the surrounding countryside. The railroad bridge at Elberon is always crossed carefully by automobilist on account of its height but as Mr. Matthews approached it, yesterday, the wheels of the vehicle slid on the car tracks of the Atlantic Coast railway which have to be crossed at that point. He attempted to straighten the machine out without first stopping it and to further complicate matters, just at that moment, William Havens, a gardner, got in its way and was knocked down. Immediately after the auto swung to the right, crushed the guard rail of the bridge like paper and turning a half somersault landed on the railroad tracks.

Mr. Matthews was beneath and the entire weight of two tons was on him. Mrs. Cobb was caught and held down, while Mrs. Pizzini and Father Grady were thrown in the air. The chaffeur leaped before the plunge was taken.

Bystanders hurried to the railroad tracks and the wreck of the machine was tossed to one side. A New Jersey Central train coming up at that moment took all on board and conveyed them to the hospital.

Mrs. Pizzini regained and lost consciousness several times but died without knowing that her sister was dead.

Among the passengers on the train which conveyed the injured was Miss Constance Patton, of Plainfield.

NO MORE INSPECTORS.

Labor Candidate Receives Notice From the Governor.

(Special to The Daily Press.)

Trenton, August 27—Private Secretary Swayze yesterday wrote a letter to Mrs. John T. McDonald, of Paterson, informing her that Governor Murphy has no intention at present of appointing any additional factory inspectors.

Mrs. McDonald was a candidate for the position of woman inspector under a law passed last winter, and had the indorsement of a great many labor organizations. Secretary Swayze says the Governor was impressed with her strong recommendations, but the law is an optional one, and he feels satisfied that the present force of inspectors is sufficient.

Clam Bake Didn't Pay.

The deficiency as a result of the G. O. P. clambake amounts to $700. The total receipts were about $1,000 and the expenses $1,800. The committee in charge of the affair met this week and discovered the deficiency. Provisions will now be made to pay the shortage.

—Genuine Rocky Ford cantaloupes, the kind that melts in your mouth. Neuman Brothers, grocers, have them.

WOULDN'T PAY FOR TOMBSTONE

THEN L. L. MANNING & SON SUED THE WIDOW FOR IT.

And the Court at Whitehouse, Hunterdon County, Gave a Verdict in Their Favor.

L. L. Manning & Son, through counsel, S. S. Swackhamer, got a judgment before Judge Davis at Whitehouse Monday against Lucretia Anderson for the cost of erecting a tombstone over the grave of her late husband.

It seems the plaintiffs sold a stone to a customer, who, when the monument was completed, decided to have a more expensive one. This same monument they engaged to cut down and remodel for the defendant, and place the same at the head of her dead husband to mark his last resting place for the sum of $40. When the stone was placed in the graveyard, Mrs. Anderson disputed the claim saying the monument was not the one she had ordered.

The Mannings produced lithographs proving conclusively that it was the same stone, and satisfying the justice that their claim was valid. He awarded them the full amount and costs.

It was the general opinion in the neighborhood that L. Manning & Son had acted fairly in the matter and lived up to their agreement and that the suit was an attempt to fleece them.

WEDDED SECRETLY.

A. M. Lederer and Miss Florence Vreeland Were Married in Allentown on Monday.

Word has been received in this city of the marriage of Albert M. Lederer, son of Isaac Lederer, the West Front street merchant, and Miss Florence Vreeland, which took place, Monday, in Allentown, Pa., at the residence of the bride's sister, Mrs. Freeman Stecker.

It was not known by either family that they contemplated marriage. Monday they left for Allentown, ostensibly on a visit but in reality to take the step of which announcement has been received. The young people have since gone to Delaware Water Gap where they will spend two weeks. Mr. Lederer is a well known young man and is associated with his father in business.

JOINT MEETING.

Hope Chapel and the Elizabeth Endeavorers at the Westfield Fresh Air Camp.

Thirty Christian Endeavorers from Hope chapel journeyed by special car to Westfield, last evening, where they took part in the service at Camp Woolfe. The Plainfield society was scheduled to take charge but on their arrival an Elizabeth band of Endeavorers was found to be conducting the meeting.

Miss Luella Harris, of the First Baptist church choir, sang acceptably, and prayer was made by H. D. Thompson, Rev. L. R. Howard and Henry A. Pearce. The Hope society is making preparations to spend an evening in the near future at the Netherwood Fresh Air Camp.

TRAINER GILBERT DEAD.

Was a Familiar Figure in Sporting Circles Years Ago.

(Special to The Daily Press.)

Newark, N. J., Aug. 27—Jacob P. Gilbert, who was well known to sporting men, especially those of the older generation, died Monday. He was in his eighty-first year. A prolonged illness had kept him confined to his house for nearly a year. The funeral was held today. He was head trainer of the stable of William Rockefeller, and managed the stock of Robert Bonner and Joseph Harker when they were leading figures in the horse world.

DOWN EMBANKMENT.

Serious Accident to Motor Car and Its Passenger at Whitehouse.

(Special to The Daily Press.)

Whitehouse, Aug. 27—While Theodore McDowell, auditor of the Rockaway Valley Railway, was journeying from this place to Peapack on his motor car Monday the vehicle struck a small stone that had been placed on the track and was hurled thirty feet down an embankment.

McDowell was thrown against a fence. Several ribs were broken, an ankle sprained and he was otherwise badly bruised.

Washington Rock.

They say you can see Coney Island from Washington Rock. When you go with the Grocers, Labor Day, see if you can see Washington Rock from Coney Island.

EDUCATION THE TOPIC.

Important Annual Session of Society of Friends at Asbury Park—500 Delegates Expected.

In the Beach Auditorium, Asbury Park, from September 5 to 11, the Society of Friends will hold national sessions. About 500 delegates are expected.

The chief business which will occupy the attention of the convention will be that of the educational system of their society. Among the prominent educators who are expected to address the Friends' meetings are Elizabeth Powell Bond, dean of Swarthmore College, who is well known here in Plainfield; John William Graham, principal of Dalton Hall, Manchester; J. Eugene Baker, principal of the Friends' Central School, Philadelphia; Dr. Luther Gulick, principal of Pratt Institute High School, Brooklyn; Joseph S. Walton, principal of the George School; Charlton C. Lewis, president of the Prison Association, New York; Joseph Swayne, president of Swarthmore College, and former Congressman Newton S. Curtis, of New York.

UNITE TO FIGHT SKEETER

LONG BRANCH CITIZENS ORGANIZE IN CAMPAIGN AGAINST IT.

The Society Thus Formed Will Urge Remedial Legislation on Lawmakers.

(Special to The Daily Press.)

Long Branch, Aug. 27—Those interested in the extermination of the mosquito along the north Jersey coast expect to incorporate soon under the title of "The Manmouth Beach Improvement Association." Colonel William Barbour, of Monmouth Beach, and D. D. Cook, of Seabright, are in charge of the incorporation.

The new association is working to accomplish such within a few months. Petitions will be circulated among residents and property owners of Long Branch, Monmouth Beach and Seabright, addressed to the New Jersey State Legislature, asking for stringent legislation which will have a remedial effect upon the "skeeter" nuisance, together with an appropriation for the continuance of the work and the appointment of officers to enforce the laws.

Among the new subscribers to the fund are Colonel William Barbour, Bayard Dominick, H. L. Thornell, G. C. McKesson, John L. Riker, William M. Whitney, I. S. Platt, Henry L. Thornell and W. L. Walker. Already $600 has been contributed to assist in the extermination of the mosquito.

QUEERLY MATED.

Bride Sixteen, Groom Forty and Both Are Italian Residents.

The residents of Cottage place, other than Italians, are discussing at great length the marriage of a couple of that extraction from among them, which took place at Westfield, Sunday. The bride is Angela Pastora, who recently turned sixteen and is comely. The groom who answers to the name of Cammon Kossuth confesses having passed the fortieth mile stone in his life's journey.

Kossuth is not as spry as some men of his age and beside he has a generous sprinkling of gray in his hair. The couple have gone to Elizabeth where they will make their home. The bride's father is a member of Street Commissioner Gavett's sweeping force.

VanNest Hearing Adjourned.

The case of James Anderson against Arthur VanNest, who is charged with committing a theft at the home of the complainant, was called in the city court yesterday before Justice Huff. The State asked for an adjournment on the ground that several witnesses were absent. Francis J. Batz, representing the defendant, made a strong plea to have the case tried as it had already been adjourned once. Justice Huff finally decided to adjourn the case until next week Tuesday afternoon at 4 o'clock.

Sprained Her Ankle.

Mrs. Anna Hill, of Bedminster, who is visiting her daughter, Mrs. John DeWitt, of Westervelt avenue, slipped and fell on Elm place, this morning, sustaining a badly sprained ankle. She was assisted home and a physician who attended her declared she would be unable to walk for several weeks.

Building Permit.

Building Inspector T. O. Doane has granted a permit to Peter Thomsen for the erection of a dwelling on La-Grande avenue, near Berckman street. The structure will be two and a half stories, 18 feet front by 22 feet deep. F. C. Lancaster is the architect and William Wyckoff the mason.

—Use Press Want Ads.

SOCIETY CIRCUS BY NEW BRUNSWICK FOLK

Real Thing is Being Planned to be Held There in September.

BY BRUNSWICK CLUB.

THERE WILL BE THE MENAGERIE AND ALL THE SIDE SHOWS.

Programme Will Include Special Acts by Outside Talent and Turns by Well-Known New Brunswick Performers.

(Special to The Daily Press.)

New Brunswick, August 27—The people of this city are in for a treat. The members of the Brunswick Club are to give a society circus on Friday and Saturday, September 19 and 20. The affair will be on the order of the society functions given at Newport and will eclipse anything ever held here in the way of an amusement.

The performances are to be given under the management and personal direction of Alexander A. Duchemin, of New York City, who has conducted numerous affairs of the kind. There will be a side show and menagerie besides the regular performance, which will be given in a 100-foot ring in a tent accommodating between 1,200 and 1,500.

There will be special acts by outside performers and burlesques and other attractions by the local men. The patrons will have the opportunity of seeing young townsmen as clowns, bare-back riders, acrobats, tight-rope walkers, etc. So far there has not been a great demand for the high trapeze artist's position.

Menagerie and side shows will be composed of Brunswick Club members. The bearded lady, the fat lady, the living skeleton and the Wild Man of Borneo will all be recruited from the members. The circus tent will probably be located on the VanCleef grounds on Somerset street. The tent, seats, horses and other paraphernalia will be furnished by Mr. Duchemin, who will be here tomorrow to conduct the first rehearsal and assign parts.

The committee selected by the club to take charge of the circus is as follows: T. Henry Rastall, chairman; Dr. W. D. Rice, W. Frank Parker, John E. Clayton and Henry F. Miller.

Mr. Duchemin, the manager of the circus, conducted a society circus at Newport last August. He also managed the carnival of sports in the Twenty-second Regiment armory, New York City, last winter. From September 6 to 7 of this year he will conduct a circus at Paterson.

On Friday and Saturday evenings, September 19 and 20 in this city, the admission to the society circus of the Brunswick Club will be 50 cents with reserved seats 25 cents extra. The matinees will be 25 cents straight.

A local band will be engaged to furnish music and two big street parades are talked of.

BIDS FOR SENATE CHAMBER.

A Trenton Contractor's Offer Was the Lowest Submitted.

Bids for the construction of the new Senate chamber, for which the Legislature last winter appropriated $125,000, were opened yesterday by the State House Commission. Lewis Lawton & Son, of Trenton, bid $124,450, and are likely to get the contract.

The other bids were: Joseph H. Cutley, $133,000; William Johnson, $139,575; Samuel W. Mather, $142,724; James W. Lanning, $143,500, and Robert Johnston, $163,524. The contract will not be awarded until next Tuesday.

Change in Price.

All of the local milk dealers have agreed that commencing with September 1 they will charge a uniform price of 8 cents a quart for milk. During the summer months some dealers have been charging customers 8 cents, while others but 6 cents a quart. The reason for this raise is that the price of feed is so high that the dealers cannot afford to sell milk at a profit for 6 cents.

Another Beneficial Society.

A branch of the Ladies' Catholic Benevolent Association will be instituted at St. Mary's School Hall next Friday evening by Mrs. Maria Quinn, of Newark. This will be the twentieth branch instituted by her in New Jersey.

Case Adjourned.

The contract case of James W. Trimmer against William Brown was adjourned yesterday in Justice Huff's court for one week.

"Let the GOLD DUST twins do your work."

Slave if you will, but if you prefer to make housework easy, use

GOLD DUST

It makes home brighter and care lighter.

Made only by THE N. K. FAIRBANK COMPANY, Chicago. New York, Boston, St. Louis. Makers of OVAL FAIRY SOAP.

WHAT OTHERS SAY.

Clippings From Other Newspapers Which May be of Interest to Plainfield and Its Citizens.

The late Thomas Nevins was a remarkable man and, while he owed much to the opportunities which this country affords, he gave in return a wonderful energy and vigor which should have gained recognition anywhere.—Newark Call.

It might not be a bad idea to use a part of the contingent fund appropriated for the extermination of the mosquito for the purpose of killing off some of the slanderers of the Jersey bird. The first example should be made of those newspapers which declared that a Bloomfield man who was shot with a rifle ball thought he had been stung by a mosquito.—Newark News.

Congressman Fowler did spendid work in Vermont's lively gubernatorial campaign. He went to the granite state with Secretary Shaw, and they were accorded rousing receptions. In a short time Mr. Fowler will begin a vigorous campaign in this, his own, district. He will be aided by Secretary Shaw, Speaker Henderson and other speakers of note. The campaign will be interesting from a speechmaking standpoint, and while the oratory may not be necessary to secure Mr. Fowler's election, the voters will have an opportunity of hearing the great issues discussed by men qualified to present them with force, and the effect should be to give a great increased majority for the Republican ticket.—Elizabeth Journal.

THEATRICAL.

"Lovers' Lane" gives evidences of the same longevity that has marked "Way Down East." Although the coming season will be the play's third it will be acted by three companies as heretofore.

In Rice's "Show Girl," the most attractive of all the recent conglomerations of song, dance, costumes and scenery, commonly called "musical comedy," New York has seen several new comedians who had never before appeared in the metropolis. The principal and most important of these is Frank Lalor, who had previously appeared only in the smaller towns with a practically unknown farcical comedy. Another is Robert Dailey, a younger brother of Peter Dailey, whose efforts have heretofore been confined to vaudeville, has an important comedy role in the production for which he is well suited. A western song and dance team, Frank C. Young and Bessie de Voie, were engaged for their specialty, but were placed in two leading comedy roles in which they made a most pronounced success.

"Peggy from Paris" is the title of the latest work of the successful humorist, George Ade, for stageland and Henry W. Savage is to make the production in the early autumn. As in all of Mr. Ade's work there is a delightful vein of satire discernible from the beginning until the end, for he sees human nature with extremely good eyes and invariably finds the features which are humorous. "Peggy from Paris" is American from start to finish, dealing with the way a little lady formed things at home in Indiana after an extended trip to the French capital. In style the libretto is said to follow the author's "Fables in Slang," more closely than his already successful "The Sultan of Sulu" which was one of the really great successes of the spring season. Henry W. Savage, who controls all of Mr. Ade's writings for the stage for the next three years, will give "Peggy from Paris" a very elaborate production, it is stated. The music will, in the main, be from the pen of William Loraine, but there will be several interpolated songs from popular authors.

It Needs a Tonic.

There are times when your liver needs a tonic. Don't give purgatives that gripe and weaken. DeWitt's Little Early Risers expel all poison from the system and act as tonic to the liver W. Scott, 531 Highland avenue, Milton, Pa., says: "I have carried DeWitt's Little Early Risers with me for several years and would not be without them." Small and easy to take. Purely vegetable. They never gripe or distress. L. W. Randolph.

LOCAL HORSES IN BIG RACES

UNDER THE AUSPICES OF THE RARITAN DRIVING ASSOCIATION.

Events Scheduled at Highland Park for Labor Day—Four Races With $1,200 Purses.

Some local horses have been entered for the big race meet of the Raritan Driving Association to be held at the Highland Park track on Labor Day. There will be four big races and purses amounting to $1,200 have been offered for the winners in the various events. A feature of the afternoon's sport will be a band concert at 1 o'clock. The racing will commence at 1:30. The entries are as follows:

2.20 Class Trot—Comet Wilkes, b. g., W. Block, Newark; Arthur, James Avery, Staten Island; Dorothy S., blk. m., Horace Stokes, Hackettstown; Fred V., b. g., J. S. Irwin, Westfield; Senator, b. g., A. Dennis, Pinton Falls; Sweet Inniscarra, b. m., C. E. Pitman, Trenton; Edgar S. or Cubah, b. g., Palace Exchange Stables, Philadelphia; Rover R., r. g., A. C. Vail, Plainfield.

2.23 Class Pace—Bessie D., br. m., J. H. Greene, Plainfield; Helen S., b. m., I. D. Norton, New Brunswick; Cigarette, ch. g., A. J. Brantingham, Plainfield; Belle, b. m., H. Banker, New Brunswick; Billie D., b. g., George A. Ohl, Jr., Newark; Amaze, ch. m., Edward Smith, Feasterville, Pa.; Cuban or Edgar C., b. g., Palace Exchange Stables, Philadelphia; Sultant, br. m., J. J. Ryan, Chester, Pa.; Ned W., C. S. Cooper, Bristol, Pa.

2.35 Class Trot—Billy Pane, b. g., J. L. Opdyke, Felmington; Joe De., blk. g., J. H. DeCosta, New Brunswick; The Doctor, b. g., Horace Stokes, Hackettstown; Shoot the Chute, b. g., J. C. Miller, Newark; Nellie Collins, b. m., W. L. Thompkins, Newark; Alfonso Vincent, b. s., Theo. Pope, Freehold; Nora McEwan, ch. m., Palace Exchange Stables, Philadelphia.

2.28 Class Pace—Prince, Wilton, g., C. S. Coper, Bristol, Pa.; Dan F., br. g., I. D. Norton, New Brunswick; Jessie Dine, b. m., J. S. Irwin, Westfield; Easter Boy, ch. g., J. H. Payton, Easton; Jim Rynerdson, Harry Smith; Ontrain, b. g., Palace Exchange Stables, Philadelphia.

Reduced Rates to Atlantic City via Pennsylvania Railroad, Account Firemen's State Convention.

For the Firemen's State Convention at Atlantic City, September 10, the Pennsylvania Railroad Company will sell excursion tickets to Atlantic City from points in New Jersey at rate of single fare for the round trip (minimum rate, 25 cents).

Tickets will be sold September 9 and 10, good to return until September 13, inclusive. 8 20 2 oaw

Labor Day Excursion to Mauch Chunk, Glen Onoko and the Switchback, via the Lehigh Valley Railroad.

Special train will leave South Plainfield at 9:09 a. m. Fare for the round trip, adults $1.50; children 75 cents. Coupon tickets for ride over the Switchback, 50 cents additional, children 25 cents additional. Consult agents for further particulars.

8-20-5-e e d

His Sight Threatened.

"While picnicking last month my 11-year-old boy was poisoned by some weed or plant," says W. H. Dibble, of Sioux City, Ia. "He rubbed the poison off his hands into his eyes and for a while we were afraid he would lose his sight. Finally a neighbor recommended DeWitt's Witch Hazel Salve. The first application helped him and in a few days he was as well as ever." For skin diseases, cuts, burns, scalds, wounds, insect bites, DeWitt's Witch Hazel Salve is sure cure. Relieves piles at once. Beware of counterfeits. L. W. Randolph.

UP IN THE AIR.

Union County Man Invents a Flying Machine, Which is Said to be a Wonder.

P. J. Reid, of Elizabeth, has completed an airship, which he yesterday placed on exhibition. His flying machine is fifteen feet long. It carries two aeroplanes, having a surface of 365 square feet.

The weight of the machine is twenty-three pounds, and it is intended to carry a weight of ten pounds and fly over a mile course. It is worked by four vacum tubes, and by a steam turbin, which furnishes power to a two-blade propeller.

Its owner intends to put it on exhibition at the World's Fair in St. Louis in 1904, and will enter it in the class to compete for the $2,500 prize. This class includes all airships not carrying an operator.

Cramps, Dysentery, Cholera Morbus, diarrhoea, and, indeed, all bowel complaints quickly relieved by Perry Davis' Painkiller, a safe, sure and speedy cure, for all the trouble named. Every reputable druggist keeps a supply. Each bottle has full directions. Avoid substitutes, there is but one Painkiller, Perry Davis'. 25c. and 50c.

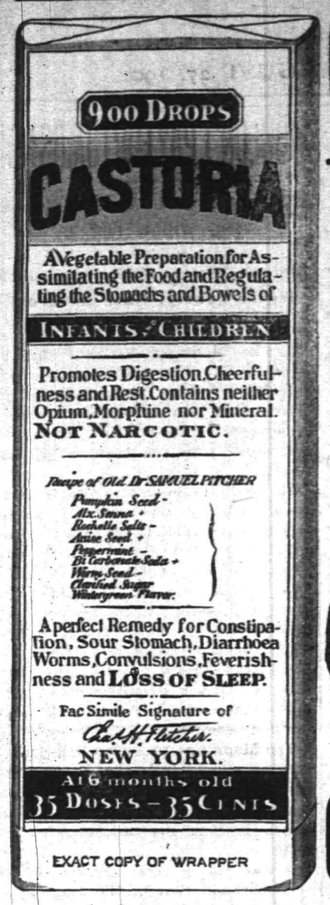

EXACT COPY OF WRAPPER

CASTORIA

For Infants and Children.

The Kind You Have Always Bought

Bears the Signature of Chas. H. Fletcher.

In Use For Over Thirty Years

CASTORIA

THE CENTAUR COMPANY, NEW YORK CITY.

GANDY at **CAMPBELL'S,** 112 WEST FRONT STREET. Thursday and Saturday Specials

We have a superior Chocolate Cream, 10c lb. Ice Cream and Soda Water. We take special pains with our Peanut Brittle, 8c. You can get a nice box of Candy for 25c. We make our own candies upstairs according to purest and finest recipes.

Fowler's Candy

Is second to none for purity. Everything made on the premises, which are open for inspection. No glucose goods made or sold. **Fowler's Ice Cream and Soda Water** have given satisfaction wherever used. The latest ice cold drinks are to be had at Fowler's, 131 East Front St. Thankful for past patronage I solicit a continuance of the same. **Telephone 1005.**

HOTEL NETHERWOOD NOW OPEN.

FOSS & JETTER,

MODEL SEAFOOD MARKET, 106 PARK AVENUE. Tel. 632.

Largest receivers of deep sea fish in Plainfield.

Codfish, Fancy Striped Bass, Fancy Mackerel, Sea Bass, Blue Fish, Halibut, Weak Fish, Salmon, Haddock, Flounders, Snapper Blue.

All Fish Guaranteed Strictly Fresh from Nets

Advertised Mail Matter.

Plainfield, N. J. Aug. 25 1902
E. H. BIRD, P. M.

Addison, Mr John	Jansen, Mrs John A C
Adams, Mr Robert G	Kneeland, Mr Patrick
Britton, Mr Walter	Lee, Miss Whitlock
Brummel, J	Muller, Miss Wilhelmina
Bryant, Miss Julia	Noble, J D
Burgdorf, William	Nevin Iron Works
Bartine, Mr E V	Peck, Mrs Alfred
Corriell, Thomas	Sullet, S
Cayns, Mrs Mary	Smith, William Henry
Cleary, Miss Rose	Shaffer, Mrs Samuel
Carter, Mrs Laura	Sharp, Annie
Carey, Miss Sallie	Titus Mr Frank
Dears, Mr Thomas	Thorn, Mr John G
Ellison, Mr Fred	Voorhees, Mr Harry
Holland, Miss	Vandeble, Mr R L
Herman, Esq, Sam'l A	Williams, Miss Murin J
Hicks, Mr Charles	

Please Say "Advertised"

TRUSTEES' SETTLEMENT. Notice is hereby given, That the account of the subscriber, the trustee duly appointed to execute the trusts declared in the will of Ann Tice, deceased, will be audited and stated by the Surrogate, and reported for settlement to the Orphans' Court of the County of Union, on Wednesday, the tenth day of September next.

FIDELITY TRUST COMPANY.

Dated July 28, 1902. 7 30 5 w

ASSIGNEE'S SETTLEMENT. Notice is hereby given, That the account of the subscriber Assignee of Alexander Kane, will be audited and stated by the Surrogate, and reported for settlement to the Orphans' Court of the County of Union, on Wednesday, the tenth day of September next.

WILLIAM G. DEMEZA.

Dated July 28, 1902. 7 30 5w

Plainfield Business College OPENS SEPT. 2.

DAY AND NIGHT.

CLOSING NOTICE. Friday, Aug. 29, we close at 6 p. m., remaining open all day Saturday, Aug. 30, until 10:30 p. m. Monday, Sept. 1st (Labor Day), closed all day.

Summer Furniture for Piazza and Porch at ½ Price.

New Jersey's Greatest Store

HAHNE & CO.

Summer Furniture for Piazza and Porch at ½ price.

First Annual School Supply Sale

IN

New Jersey's Greatest Stationery Store

Is now in progress, presenting in its entirety the most complete assortment of new, novel and staple School Needs that it has ever been our pleasure and privilege to present to the

Boys and Girls of Newark and Vicinity.

Read This To every child accompanied by an adult who visits our store between the hours of 9 to 11 a. m. and 2 to 5 p. m., we will present, FREE OF CHARGE, irrespective of purchase, one of the following articles:

Pencil Box, with lock and key.
A Good Polished Pencil, rubber tip.
Composition Book.
Box Colored Chalk.
Pen or Pencil Tablet.
A 12-inch School Ruler.
And many other articles for School use.

Boys' and Girls' School Bags—Single or double, in felt, knitted, canvas, oilcloth, leather, etc. From 5c to **1.69**

Pen and Pencil Tablets—From the cheapest to the finest make in all the leading sizes, decorated and plain top.

Pencil Tablets, from 2c up to 5c
Pen Tablets, from 2c up to 25c

Pencil Boxes—A large and fine assortment in hard wood and paper mache, with and without lock. From 2 1-2c up to - - - **29c**

Lead Pencils—All the leading makes, from the plain cedar to the best lead and polished. From 2 1-2c a dozen to, each - - - - **10c**

Penholders—In plain and fancy colors, straight and swell japanned handlers, pen-ejecting, nickel and rubber tips. From 2 for 1c up to, ea **21c**

Composition and Students' Note Books—In large variety, good paper, pressboard leather, flexible and stiff covers. From 2c up to **19c**

Ink and Mucilage—Full assortment, not only the 2-ounce bottles but 4-oz, 1-2 pints, pints and quarts, in plain and fancy shaped bottles, from Stafford, Carters, Rendalls, Caws, Pauls, Davids, Pomery, etc. From 2c up to - - **98c**

School Slates—Plain, noiseless, antiseptic and silicate. From 3c up to **20c**

Rulers, plain and brass edge; Steel Pens, School Sponges, Pencil Sharpeners, Erasers, White and Colored Chalk, etc.

HAHNE & CO. | Newark. | HAHNE & CO.

OYSTERS R IN SEASON

Our first shipment of deep sea Rockaways due here on Tuesday. Also Blue Points on the half shell. The largest variety of Seafood in Plainfield. Shipments received direct daily.

Rogers & Co.

232 West Second Street,

I. H. BOEHM,

109-111-113 West Front Street.

Special AUGUST Bargains TO REDUCE STOCK.

White Lawn Shirt Waists, trimmed with insertion and nicely tucked, regular price 1.00; special..... 89c

White Lawn Shirt Waists, fine quality, tucked and trimmed with fine embroidery, regular price 1.65; special..... 1.25

Extra fine quality White Lawn Shirt Waists, very prettily trimmed and extra well-made, regular price 1.75 and 1.98; special..... 1.49

Mercerized Gingham Shirt Waists, regular price 1.00 and 1.25; special..... 79c

Ladies' Wrappers, made of extra fine quality percale, in light colors, value 1.00 and 1.25. special..... 79c

Ladies' Percale Wrappers, in navy blue, value 1.00; special..... 69c

Specials for Today

Our 50c and 75c Madras Shirts, at - - 29c
Our 15c and 25c Silk Bow Neckties, at - 5c and 10c
Our 50c Overalls, in all colors and sizes, - 39c
Our 25c and 35c Underwear, - - - 15c
Our $1.50, $2.00 and $2.50 Ladies' Oxford Ties, 50c

We still have a big stock of Summer Clothing, Furnishings and Shoes on hand, which we are selling regardless of cost.

THE NEW YORK BARGAIN STORE

324 W. Front Street, Plainfield.

WOMEN'S SKIRTS.

$3.50 and $3.98 Stylish Rainy-day and Pedestrienne Skirts, made of choice quality melton cloth, beautifully tailor-stitched and graceful hang; great bargain - - - $1.98

For ladies Swell Dress Skirt, all the nicest styles, richly tailored, serpentine flounce styles and plain gored, some are beautifully trimmed and others plain tailored effects, not a skirt in the lot worth less than $7.50 and others up to $10.75. at - - - $4.98

Stylish Silk Etons of taffeta or moire antique, handsomely tailor-stitched, fine white satin lined, $10 & 12.75 value, red letter price $4.98

Continuation of our great sale of

COTTON SHIRT WAISTS.

Most Wonderful Values.

For 1.50, 2.39 and 3.50 Handsome White Skirts - - 98c
For 1.00, 1.50 and 1.98 Colored Waists - - - - 50c

The Paris Cloak Store,

322 West Front Street.

IF you have frequent headaches and get no relief from ordinary remedies, have your eyes examined. Our examination is thorough and free of charge.

GLASSES when necessary, AT MODERATE PRICES.

Free Examination

All Glasses Guaranteed.

Stiles & Co.,

107 E. Front St.

Philadelphia Eye Specialists.

EVERY THURSDAY.

Hours:—11:15 a. m. to 1 p. m. and 1.45 p. m. to 4:30 p. m.

PUTNAM & DEGRAW.

Agents for MAY MANTON'S PATTERNS.

Men's Pleated Front Shirts, white and colored, each 1.00
Men's Hose, drop stitch, black and blue, pair - 12c
Monogram Half-Hose, black or tan, 2 pair - 25c
Men's and Boys' Leather Belts at - 18c, 25c & 50c

PRESIDENT IN MAINE

Enthusiastically Greeted In Many Cities.

HE SLEEPS IN BLAINE'S BEDROOM.

Talks With Representative Littlefield, but Not About the Trusts. Passes Through Three States During the Day.

AUGUSTA, Me., Aug. 27.—President Roosevelt during the day passed through three states, delivered eight speeches and received the plaudits of a quarter of a million of people. The greeting which has marked his progress through New England has been flattering in the extreme, and his latest experience demonstrated his popularity perhaps more than ever before. Everywhere at the regular stops and the smaller stations along the road the people were frantic in their efforts to catch a glimpse of him or to hear him speak, and at Haverhill, Mass., this desire assumed such a form that the crowds completely overrode the police and surrounded the president's carriage, making it difficult for it to advance.

The day's journey was not without its incidents. As the president was about to board his car at South Lawrence, Mass., after delivering his address the leader of the band stepped up and made himself known to him. He said his name was Banan, a former cowpuncher and barber at Medura, N. D., where the president's ranch is located. The president immediately recognized him and greeted him as an old friend. The man, evidently desiring the president to know that he had profited by his advice given some years ago, said to him: "You told me to get married and settle down, and I did. I have got six children myself," which afforded the president no little amusement.

While on his way through the streets of Portland his carriage was stopped and he was presented with an album containing views of the city. He stood up in his carriage and briefly thanked the donor, Captain Charles F. Dam. He has been the recipient of many floral gifts, and where the admirers were unable to get near enough personally to hand them to him they threw them over the heads of the crowd into his carriage.

Conspicuous among those who boarded the train at Old Orchard to extend a welcome to the president was Congressman Littlefield of Rockland. His visit was brief, and the conversation turned on other subjects than trusts. Mr. Littlefield declined to comment on the president's Boston speech, pleading that he had not finished reading it.

When Danville Junction was reached, the president was greeted by Postmaster General and Mrs. Payne, Mrs. Garret A. Hobart and Mrs. Charles Emory Smith. Mr. Payne accompanied the president to Lewiston.

Some stops were made which were not on the itinerary. At Lisbon, Lisbon Falls and Brunswick, Me., immense crowds gathered, and the president, in response to their clamorous calls, was obliged to appear on the rear platform and say a few words.

Although the day was a particularly hard one on him, the president gave but slight signs of fatigue. For the night he was the guest of Governor Hill, who met him at the depot and escorted him to his residence, where the president made a short address.

The governor's house has become historic because of the fact that it was the home of James G. Blaine, and the president occupied the identical bedroom of the dead statesman.

The theme of the president's principal addresses during the day were the Philippines, Cuban reciprocity and the navy. At Lawrence, Mass., he said:

"In the Philippines our soldiers have fought and won. To do what? To leave the country and establish the rule of civil authority under the American flag. You have brought self governing individual freedom to the Filipinos of a kind that they could never have known under an anarchic tyranny of their own. Now we will govern the islands well. We will govern them primarily in their interests, but in our interests also."

At Lowell, Mass., the president had this to say on the Cuban question:

"Cuba has got to be in a sense a part of our international political system, and I ask most earnestly that in return we make her a part of our economic system by establishing reciprocal relations with her."

At Haverhill, Mass., the president made a plea for a stronger navy. He said in part:

"The only way to make safe our honor as affected, not by our deeds, but by the deeds of others, is by readiness in advance. The good work of building up the navy must go on without ceasing. The modern warship cannot with advantage be allowed to rust in disuse. Our navy is now efficient, but we must be content with no ordinary degree of efficiency. Every effort must be made to bring it ever nearer to perfection."

Torpedo Boats Accepted.

WASHINGTON, Aug. 27.—The navy department has accepted the torpedo boats De Long and Wilkes, which have had their final trials. The former boat was built by George Lawley & Son of Boston and the latter by the Gas Engine and Power company of Morris Heights, N. Y.

Internal Revenue Collections.

WASHINGTON, Aug. 27. — The monthly statement of the collections of internal revenue shows that for the month of July, 1902, the total collections were $22,236,359, a decrease as compared with July, 1901, of $7,107,537.

$142,500.00

WILL BE GIVEN AWAY IN JAN. 1903

TO SMOKERS OF THE

BEST AND LARGEST SELLING BRANDS OF CIGARS IN THE WORLD!

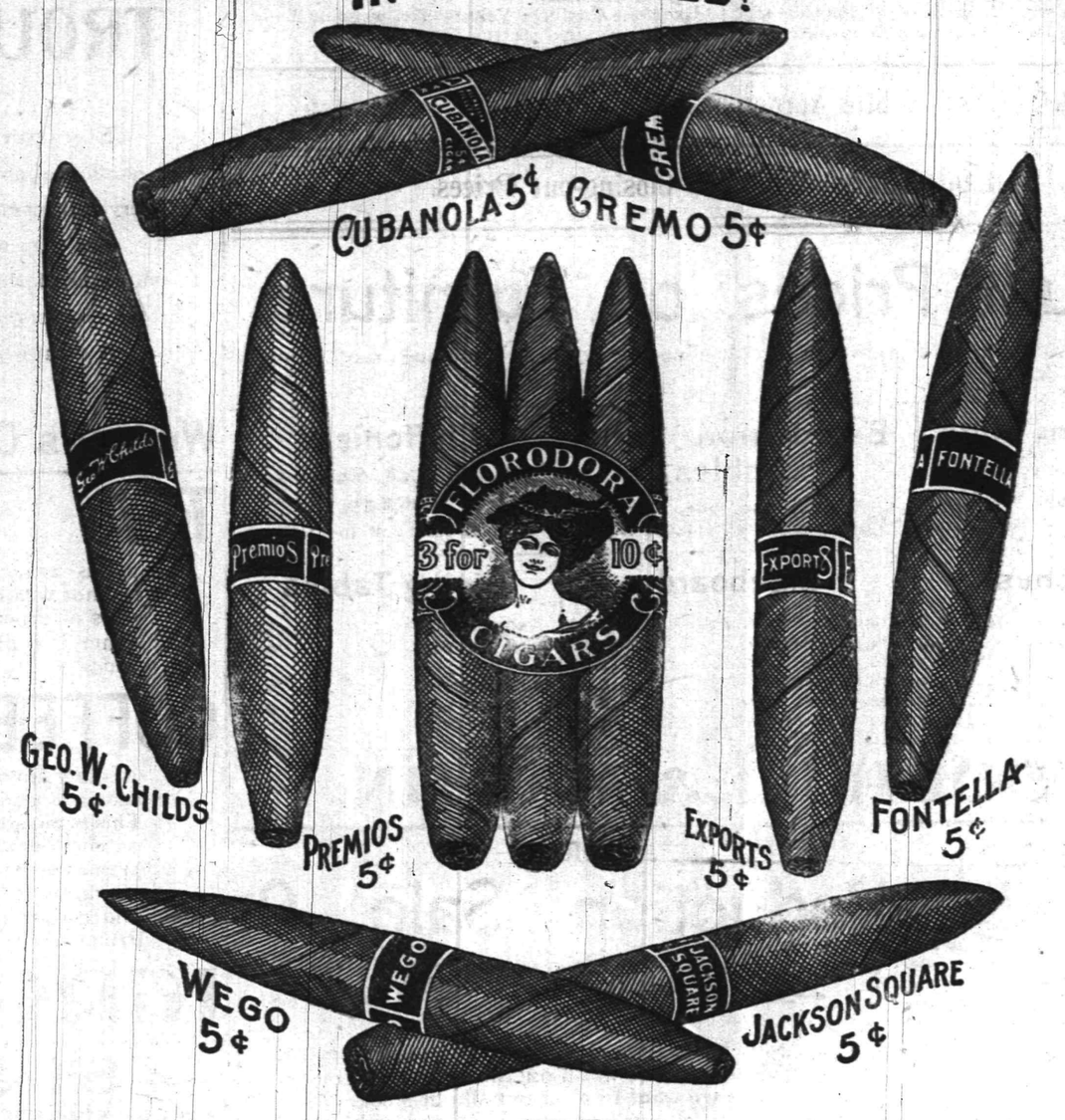

HOW MANY CIGARS will the United States collect Taxes on during the Month of December, 1902?

(Cigars bearing $3.00 per thousand tax.)

$142,500.00 will be given in January, 1903, to the persons whose estimates are nearest to the number of cigars on which $3.00 tax per thousand is paid during the month of December, 1902, as shown by the total sales of stamps made by the United States Internal Revenue Department during December, 1902.

Distribution will be made as follows:

To the....(1) person estimating the closest		$5,000.00 in cash
To the.....2 persons whose estimates are next closest	($2,500.00 each)	5,000.00 "
To the.....5 persons whose estimates are next closest	($1,000.00 each)	5,000.00 "
To the....10 persons whose estimates are next closest	($500.00 each)	5,000.00 "
To the....20 persons whose estimates are next closest	($250.00 each)	5,000.00 "
To the....25 persons whose estimates are next closest	($100.00 each)	2,500.00 "
To the.....50 persons whose estimates are next closest	($50.00 each)	2,500.00 "
To the....100 persons whose estimates are next closest	($25.00 each)	2,500.00 "
To the..2,000 persons whose estimates are next closest	($10.00 each)	20,000.00 "
To the .3,000 persons whose estimates are next closest	($5.00 each)	15,000.00 "
To the 30,000 persons whose estimates are next closest we will send to each one box of 50 "Cremo" Cigars (value $2.50 per box)		75,000.00
35,213		
35,213 persons		$142,500.00

Every 100 bands from above named cigars will entitle you to four estimates.

(One "Florodora" band counting as two bands from the 5 cent cigars mentioned; and no less than 100 bands will be received at any one time for estimates.)

Information which may be of value in making estimates:—the number of Cigars now bearing $3.00 Tax per thousand, for which Stamps were purchased, appears below:

In December, 1900,	467,092,208 Cigars.	In March, 1902,	516,599,027 Cigars.
" December, 1901,	479,312,170 "	" April, 1902,	516,835,163 "
" January, 1902,	496,983,717 "	" May, 1902,	523,035,907 "
" February, 1902,	445,495,483 "		

In case of a tie in estimates, the amount offered will be divided equally among those entitled to it. Distribution of the awards will be made as soon after January 1st, 1903 as the figures are obtainable from the Internal Revenue Department of the United States for December.

Write your full name and Post Office Address plainly on packages containing bands. The Postage, or Express charges on your package must be fully prepaid, in order for your estimate to participate.

All estimates under this offer must be forwarded before December 1st, 1902, to the . . FLORODORA TAG COMPANY, Jersey City, N. J.

You do not lose the value of your bands. Receipts will be sent you for your bands, and these receipts will be just as good as the bands themselves in securing Presents. One band from "Florodora," or two bands from any of the other Cigars mentioned above, will count in securing Presents the same as one tag from "Star," "Horse Shoe," "Spear Head," "Standard Navy," "Old Peach and Honey," "J. T." "Master Workman," "Piper Heidsieck," "Jolly Tar," "Boot Jack," "Old Honesty," "Razor," or "Planet" Tobacco; or one "Sweet Caporal" Cigarette Box Front.

Send each estimate on a separate piece of paper, with your name and address plainly written on each. Blank forms for estimates, will be mailed upon application.

Illustrated Catalogue of Presents for 1903 and 1904 will be ready for distribution about October 1st, 1902, and will be mailed on receipt of ten cents, or ten tobacco tags, or twenty cigar bands.

KLONDIKE ON THE WANE.

This Year's Gold Production but Half That of 1901.

WASHINGTON, Aug. 27.—The golden star of the Klondike is on the wane, according to the official report of George H. Hees, who recently was sent to Dawson by the Canadian Manufacturers' association to make a thorough examination into the business prospects of the Yukon territory. The state department has made public a communication from United States Consul Brush, at Niagara Falls, dated Aug. 8, giving some of the principal features of Mr. Hees' report.

Mr. Hees points to the fact that the total yield of the Klondike last year was $24,000,000 and that the production of the coming year will not, according to government estimates, exceed $14,000,000, a falling off of nearly one-half. Moreover, no new discoveries have been made for over a year, although since 1897 thousands of prospectors have been exploring every creek and mountain in the country. At Dawson Mr. Hees reports ten applicants for every job, yet boatload after boatload of men continue to arrive.

BASEBALL SCORES.

Games Played Yesterday In the National and American Leagues.

NATIONAL LEAGUE.

At Pittsburg—

Boston	0	0	0	0	0	0	0	0	1	—1
Pittsburg	0	0	0	3	0	0	5	0	*	—8

Hits—Boston, 9; Pittsburg, 14. Errors—Boston, 0; Pittsburg, 3. Batteries—Pittinger and Moran; Chesbro and Zimmer.

Second game—

Boston	0	0	0	0	0	0	0	0	0	—0
Pittsburg	0	0	1	0	0	0	2	0	*	—3

Hits—Boston, 2; Pittsburg, 10. Errors—Boston, 3; Pittsburg, 1. Batteries—Willis and Moran; Doheny and Zimmer.

At Cincinnati—

New York	1	0	0	1	0	3	0	0	1	—6
Cincinnati	0	0	0	0	0	0	0	0	0	—0

Hits—New York, 11; Cincinnati, 8. Errors—New York, 0; Cincinnati, 3. Batteries—Mathewson and Bowerman; Thielman and Bergen.

TABLE OF PERCENTAGES.

	W.	L.	P.C.
Pittsburg	80	27	.748
Brooklyn	60	51	.541
Boston	53	51	.509
Chicago	54	53	.505
Cincinnati	51	56	.476
St. Louis	48	58	.453
Philadelphia	42	63	.400
New York	38	67	.362

AMERICAN LEAGUE.

At Boston—St. Louis, 2; Boston, 13.

At Philadelphia—Cleveland, 2; Philadelphia, 15.

At Baltimore—Chicago, 10; Baltimore, 0.

At Washington—Detroit, 7; Washington, 8.

Direct Hal Lowers His Record.

PROVIDENCE, R. I., Aug. 27.—The climax of sensational pacing races was reached in the great Park Brew ten thousand dollar stake at Narragansett park. Ed Geers piloted Direct Hal to victory in three straight heats, but the black stallion's record was lowered from 2:06 flat to 2:04¼. The second heat was the pace that kills. Scott Hudson made a rush down the stretch with Twinkle and would have beaten anybody but Geers. It was such a drive home that Twinkle went off her feet and broke almost under the wire, while Direct Hal won in 2:04¼. The last half was paced in 1:01 flat, with the last quarter in 29 seconds. Twelve thousand people witnessed the race, and they went wild with enthusiasm.

Fatal Automobile Accident.

LONG BRANCH, N. J., Aug. 27.—An automobile containing Frank J. Matthews, a wealthy real estate dealer of Jersey City; Father Grant of the Church of St. Paul the Apostle, New York; a Mrs. Codd of Richmond, Va., and another woman, said to be Miss Matthews, a niece of Frank J. Matthews, took a flying leap over the embankment at Park Avenue bridge of the New York and Long Branch railroad at Elberon. Mr. Matthews was instantly killed, the two women were fatally hurt, and Father Grant was slightly injured. The chauffeur escaped by jumping. Mrs. Codd and her companion were brought to the Monmouth Memorial hospital, where Mrs. Codd died.

Accidentally Killed by a Hunter.

ALLENTOWN, Pa., Aug. 27. — Charles Balliet was accidentally shot and killed on Lehigh mountain by ex-Councilman Charles A. Bachman while hunting hedgehogs. Balliet was lying in a thicket unknown to Bachman, who thought the rustling of the leaves was due to hedgehogs. Bachman called, but Balliet's hearing being imperfect he failed to heed the warning, and Bachman fired, striking Balliet in the head.

Mont Pelee In Eruption.

ST. THOMAS, Danish West Indies, Aug. 27.—Advices received from Dominica say that between 10 o'clock in the morning and 3 in the afternoon on Monday clouds of dust were seen in the direction of Mont Pelee, island of Martinique, and that detonations at long intervals were heard until yesterday morning. Light showers of volcanic dust fell on Dominica.

Killed by a Dynamite Cartridge.

MIDDLETOWN, N. Y., Aug. 27.—A dynamite cartridge was exploded at a picnic here by John Cattiggni. The man was so badly injured that he will probably die. A boy was also hurt.

Daniel S. Lamont's Daughter Dead.

SORRENTO, Me., Aug. 27.—Miss Julia Lamont, daughter of Hon. Daniel S. Lamont, has died at her father's cottage here.

CONDENSED DISPATCHES.

Sir Wilfrid Laurier, premier of Canada, lunched with President Loubet of France at Rambouillet.

A Northern Pacific passenger train was held up at Sands Point, Ida., but the robbers got nothing.

Strikers at Hazleton, Pa., again prevented the working of the Lehigh Valley Coal company's colliery.

The Havana dock laborers and others who have been out on strike since Aug. 20 have resumed work.

A number of women and children were killed in a railroad accident near Bloemfontein, Orange River Colony.

MAY END THE STRIKE

Morgan About to Interfere, It Is Said.

HE CALLS BAER INTO CONFERENCE.

This Leads to the Belief That the Financier Will Force the Operators to Arbitrate—Many Rumors Current.

NEW YORK, Aug. 27.—After a conference which lasted nearly an hour President Baer left the private office of J. Pierpont Morgan.

Mr. Baer did not appear to be happy. He absolutely refused to discuss the nature of the business which was gone over by Mr. Morgan and himself, but it was plain that something important had transpired.

The conference of coal operators at which Mr. Baer usually presides was hastily abandoned when Mr. Baer was summoned to Mr. Morgan's office. The coal operators returned to their offices without comment.

One official said he had no doubt that Mr. Baer's pugnacious hostility to the miners' unions and his outspoken denunciation of the leaders, together with his refusal to arbitrate or entertain any suggestion of ending the strike had led Mr. Morgan to call him in and give him a lecture.

"I wouldn't be surprised," said this official, "if the question of arbitration would be taken up immediately. Mr. Morgan wants the strike ended. He does not want to excite public clamor, and the public look to him to end the trouble."

Mr. Baer was in consultation with General Manager Besler of the New Jersey Central for several hours. Later on he summoned Superintendent of Transportation McIntyre to take lunch with him and talk over "important matters."

"Perhaps Baer is getting a line on the coal carrying condition of his road. Maybe there's something doing," was the comment in Wall street.

An ending of the strike just now would be very disappointing to the operators from a financial standpoint.

Fifty thousand tons of anthracite coal are stored at the Dodge Coal Storage company's plant in Rochelle Park, N. J.

This is the remainder of 80,000 tons which the company had on hand at the outset of the anthracite strike. The coal already disposed of has yielded the company an excess profit of $1,595,000.

The statement is furtker made by one of the leading coal dealers of New York that the coal carrying roads have 500,000 tons of coal in reserve which they are dealing out in small quantities at top notch prices to local consumers.

These facts explain the unwillingness of the operators to arbitrate their differences with the striking miners. They will be entirely pleased if the strike lasts into the winter months and affords them an opportunity to dispose of this surplus stock at present exorbitant prices.

Mitchell Consults Strike Leaders.

WILKESBARRE, Pa., Aug. 27.—President Mitchell and the United Mine Workers' executive boards of the three anthracite districts have been in session at strike headquarters. After the conference President Mitchell said that only routine business had been transacted. It is understood that reports were received from each of the three districts bearing on the amount of relief received, how it is distributed and how many, if any, of the strikers have returned to work. It is said all the reports were of a favorable character to the strikers.

Noted Horse Trainer Dead.

NEWARK, N. J., Aug. 27.—Jacob P. Gilbert, well known to sporting men, has died here. He was in his eighty-first year. He was a noted horse trainer and was born in Canada. He was trainer for William Rockefeller, Robert Bonner and Joseph Harker. When seventy-two, he drove Cleoria and Independence, two of the trotters connected with the Rockefeller stables, to the then record team time of 2:22.

R. F. Doherty Beats M. D. Whitman.

NEWPORT, R. I., Aug. 27.—The international match between R. F. Doherty of England and M. D. Whitman of America in the final round of the national lawn tennis championship was won by the foreigner in 3 sets to 1 and by scores of 6—1, 3—6, 6—4, 6—0. William A. Larned, the present holder of the tennis championship, will defend his title against Doherty's challenge.

Jealousy Leads to Awful Tragedy.

SOUTHINGTON, Conn., Aug. 27.—Jealous of the attentions being paid to his sister Celia by a young man named William Francis, Edward Goodrich attempted to take the life of the young lady and also that of an older sister, Mrs. Henry Morgan. In both instances he was unsuccessful. He then turned the revolver on himself and put a bullet through his heart.

Head of Spanish War Veterans Dead.

NEW YORK, Aug. 27.—Colonel William H. Hubbell, who during the Spanish war commanded the Forty-seventh regiment, New York volunteers, and who since 1901 has been commander in chief of the National Army of Spanish War Veterans, has died in Brooklyn. His death was due to an operation performed a week ago.

Ex-Governor Hoadley Dead.

ROCHESTER, N. Y., Aug. 27.—A special dispatch to the Democrat and Chronicle from Watkins says that ex-Governor George Hoadley of Ohio has died at that place, aged seventy-six years. He and his family had been at Watkins for several weeks. The remains will be taken to Cincinnati.

THE DAILY PRESS.

INDEPENDENT IN POLITICS.

A. L. FORCE, - Editor and Proprietor.

CHARLES BURDETTE MORSE, City Editor.

Published Daily, except Sunday, at 3.00 p. m. at 18 North Avenue. Telephone Call 61.

Two cents a copy. Ten cents a week. $5.00 a year—in advance. No extra charge for papers mailed to points in the U. S. and Canada. Delivered by carrier or by mail.

THE PRESS has the most complete carrier and mail service of any paper in the metropolitan district.

Any subscriber failing to receive a single issue will confer a favor by notifying the business office.

Advertising rates mailed on request.

Copy for Change of Advertisements to ensure change the same day MUST be in this office by 9 a. m.

PLAINFIELD, N. J., AUG. 27, 1902.

THE PRESS is for sale at—

ORION NEWS CO	E. R. Station
A. M. HARPER	411 Park Ave
S. A. LAING	110 W. Front St
A. D. MALLINSON	Fourth and Liberty Sts
TROLLEY WAITING ROOM	Watchung Ave
M. ESTIL	111 Park Ave
W. E. MATTISON	85 Somerset St
GEO. SCRIBNER	319 Watchung Ave
J. HATFIELD	212 Watchung Ave

THE DAILY PRESS will be forwarded to you while on your vacation without extra charge if you will send your address to the business office.

NOTICE!

On and after this date The Daily Press will make a charge for the insertion of notices of entertainments to which an admission fee is asked, or which are for the pecuniary profit of clubs, societies, churches, or anything not a public charity.

No charge will be made for notices of meetings, services or entertainments which are not in any way for pecuniary results.

COMING EVENTS.

Aug. 31—A. F. Irvine, of New Haven, will speak again at Y. M. C. A. meeting at 4 o'clock. Subject "A Railway Journey."

REGULATION OF TRUSTS.

Without doubt the leading and by all odds the most important question confronting the American people at present is that which has arisen through the combination of business interests. Time was when any talk against consolidations injurious to the people's interest was considered the speech of a demagogue, but the conditions now facing the people have brought them to a keen realization of the dangers.

No one can sensibly protest against such combinations so long as they conduct business within legitimate bounds. The source of the trouble, however, has been that these syndicates strive to control the market and then raise prices at will. They are the masters of the situation and the consumer is at their mercy. Herein lies the trouble. The poor suffer, while the trust magnate waxes rich.

The dictatorial policy of combinations of wealth has been especially injurious to the public. Take for instance the present coal strike. The mine owners, popularly called the "coal barons," absolutely decline to submit the contention to arbitration. The interests of the people demand a solution of this sort speedily regardless of the cost to the one party or the other. The arbitrary action of these mine owners in refusing relief in this way has been severely condemned by leading men throughout the country, but the public is helpless. It does seem that there should be more strict regulation of these combinations, and that the subject is one above party politics.

It is surprising but nevertheless true that the Market Street station, on the Pennsylvania's line, in Newark, is the largest way station in the country. All stations that do as much business as this one are terminals. In a single day recently by actual count 15,000 persons got on and off trains there.

An exchange says in an interview that just before his death the late A. M. Palmer, the experienced theatrical manager, said: "Of all methods of reaching the public the daily newspapers are by far the best. I say this after years of practical experience covering all kinds of publicity."

The British public is astonished over the fact that two American reporters got to the front at the King's coronation although not provided with passes. The resourceful Yankees "worked" the soldiers on guard. John Bull will have to keep awake all night to get ahead of an American.

The public does not lose sight of the fact that the great ovations given to Roosevelt during his present tour is because he is the chosen executive of the great American people.

Much ado is being made about it because a case has been in court for eighteen years in New York. How else do the clients expect the lawyers to get hold of the stake.

An Elizabeth man has invented an airship. These flying machines are like a good many gilt edged investments. The crash comes sooner or later.

About time for another revolution in South America. War news is getting dull from that quarter.

COLUMN FOR THE SHOPPERS

SOME OF ATTRACTIONS TO BE FOUND AT LOCAL STORES.

A Few Interesting Items Concerning Greater Plainfield's Merchants

This is the season of fruit and vegetables so take advantage of it. One of the best displays in this line is to be found at T. L. Walsh's North avenue market.

Thinking of building yourself a home? Call in on C. S. Nicholson in the First National Bank building and have him offer suggestion as to where to get the wherewithal.

E. S. F. Randolph, the North avenue druggist, has one of the finest prescription departments in the city. The greatest care guaranteed by a most efficient corps of assistants.

If you want the best groceries, for the least amount of trouble and for the least amount of money, one place that it will pay you to visit is the store of Fred H. Firstbrook, Liberty street.

"Wouldn't that take the starch out of you," was the homely expression of a famous character. To get the starch into you have your laundry work done at Meissner's Hand Laundry, Watchung avenue.

"There's as good fish in the sea as ever was caught," says the old saw, but some of the good ones that have been caught recently have made their way to the store of the Rogers Seafood Company. The Rogers company gets its fish from the nets direct and has nothing but the best.

S. Scheuer & Company, of West Front street, are giving the people of Plainfield and vicinity true value for their money. They do not take advantage of a slight increase in wholesale prices and put in on the consumer, but their goods are sold at the lowest possible prices, and the goods are first quality.

Charles E. Vail, the expert watchmaker and jeweler of Park avenue, is enjoying a season of prosperity in his business. Since entering upon business for himself his many friends have remembered him generously. His stock of jewelry is one of the best in the State and his repair department is second to none. He guarantees satisfaction in his work.

CITY JOTTINGS.

—Miss Lottie Cockley, of West Front street, has accepted a position in Brooklyn, N. Y.

—Thus far over 600 feet of the Arlington avenue storm sewer has been laid and the work is progressing favorably.

—The third degree was worked on one candidate at the meeting of Queen City Lodge, No. 226, I. O. O. F., Monday evening.

—Otto Tramm, of East Second street, has resigned his position with Alfred Seidel, the Park avenue tonsorialist, to accept a similar one in Newark.

—There will be nomination of officers at the next meeting of the Retail Clerks' Association. There was not a quorum present at the last meeting.

—Commencing with next Monday Charles McCann and Raymond Cohen will return to duty as night operators at the local telephone company office.

—Daniel Guinee, of West Third street, has resumed his position with the local telephone company after several weeks of idleness from an injury.

—The many friends of T. Hazlewood Keller, Jr., will be pleased to learn that he is fast recovering from a severe attack of billious remittent fever and is now recuperating at Sea Girt.

—Don't forget the date of the second annual excursion of St. Patrick's Alliance to Orange Grove, L. I., on Labor Day. This excursion will afford a delightful outing at a nominal cost. The boats will leave Elizabethport at 9:30 o'clock in the morning.

CASTORIA

For Infants and Children.

The Kind You Have Always Bought

Bears the Signature of Chas. H. Fletcher

DESIRABLE DRESS GOODS.

The New Fall Dress Goods are now on exhibition, and already the tide of business is setting strongly our way. Only what is newest and most stylish is to be found on our counters. We make it a point always to carry over no old goods from one season to another. Each season brings its own new things, making our Dress Goods department a strong magnet to draw the trade of people who want what is most desirable in Dress Fabrics. This season's showing is a remarkably strong one.

Knickerbocker Suitings are among the latest. They are 54 inches wide, good weight, made of fine wool and sell for 1.00 a yard. We show some choice patterns.

English Homespuns in snowflake patterns are exceedingly stylish. They are also 54 inches wide and sell for from 1.00 to 2.00 per yard.

A 54-inch Oxford Skirting, good weight, strictly all wool, at 79c per yard, is remarkably cheap.

At 50c per yard a superior grade of Chamois-finish French Flannel for waists. 29 inches wide.

Plain Fabrics will be used very largely again this season.

52-in. Prunelles (all shades)	1.00 yd
48-in. English Whipcords	1.00 yd
52-in. Camels Hair Cheviot	1.00 yd
52-in. Basket Weaves	1.00 yd
50-in. Black Pebble Cheviot	1.00 yd
50-in. Black Cheviot, extra weight,	1.25 yd
54-in. Pin Stripe all-wool Skirting, in black and navy, at	1.00 yd
The celebrated Broadhead Granite Cloths, 38 inches wide,	55c yd

Exquisite Corduroy Velvets for waists and suits at 75 and 98c yd.

15 Styles of New White Aprons at - - - 25c each

All Our Ladies' Waists at Closing-out Prices.

August Prices on Furniture.

It is not a question of profit, but of unloading the stock and making room for the New Fall Goods.

Bedroom Suits
Solid Oak 3-piece Suits,
12.50, 14.50, 16.98,
worth 15.00, 18.50 and 20.00.

Bedroom & Parlor ...Tables...
At 49c, 69c, 98c, 1.25, 1.98, 2.98, reg. prices from 69c to 4.00.

Chiffoniers
At 4.69, 5.98, 6.98, 7.50 and 8.75,
worth from 6.50 to 11.00.

Couches

6.00 kind	3.98
8.00 kind	5.25
12.00 kind	8.50
13.50 kind	9.95
16.00 kind	12.50
19.00 kind	14.50

Sideboards

12.98 ones now	9.95
14.50 ones now	10.98
16.50 ones now	12.50
18.98 ones now	14.98
24.50 ones now	18.50
32.50 ones now	25.75

Dining Tables

5.00 ones now	3.98
6.98 ones now	4.98
10.00 ones now	7.98
10.50 ones now	8.50
11.00 ones now	9.50
12.00 ones now	10.50

WOODHULL & MARTIN.

NOTICE!

This notice is to inform my many friends and patrons that I am still at the old stand, 227 West Front street, where I am prepared to serve all my old customers and the public in general with a full line of beers, also porter, wines, liquors and cigars on the shortest notice. I would also state that the whiskey delivered by the Eastern Bottling Company in bottles with my name on them is not from my place of business.

FRANK LINKE,
8 25 5 227 W. Front street.

Bear in Mind.

That tomorrow is the day when Warren chapel conducts it annual excursion to Asbury Park and Ocean Grove. Remember also that it is the last one of the season from this city, and if you would enjoy a day in healthful recreation, don't fail to attend. The train leaves this city at 8 o'clock and does not leave the Park until 6, thus insuring a full day at the shore and a return ride home in the cool of the evening.

Prohibition Picnic.

The Prohibitionists of Hunterdon county are holding their annual picnic in Hawke's Grove, Locktown, today. Rev. Henry C. Thompson, of Cranford; Rev. Ernest A. Boom, of Florence; Rev. George W. Wilding, of Elizabeth, and Rev. Charles H. Mead, of New York, will address the picnic.

Hope Y. M. A. Meeting.

A special meeting of the Hope Y. M. A. has been called for this evening to complete all plans for the camping trip which begins Wednesday. It will begin at 9 o'clock and President Runyon requests that all who intend going on the trip be in attendance.

Trinity's Prayer Meeting.

M. Seymour Purdy, of Marconnier chapel, will have charge of the prayer meeting in Trinity Reformed church tonight. Visitors are always welcome.

—Next Monday being a holiday the Primary and Junior Sunday-school Teachers' Union will not meet that day, but on the afternoon following at the same place and hour.

A Necessary Precaution.

Don't neglect a cold. It is worse than unpleasant. It is dangerous. By using One Minute Cough Cure you can cure it at once. Allays inflammation, clears the head, soothes and strengthens the mucous membrane. Cures coughs, croup, throat and lung troubles. Absolutely safe. Acts immediately. Children like it. L. W. Randolph.

— GREAT —

Reduction Sale Of PANTS

Now is the time of year every man needs a new pair of pants to finish out the summer, and now is the time we want to clear out all our stock. We have marked all our fine worsted striped and fancy cassimere pants down to one-half former prices :—

$6.00 Pants reduced to	$3.00
$5.00 " " "	$2.50
$4.00 " " "	$2.00
$3.00 " " "	$1.50
$2.00 " " "	$1.00
Good Cassimere Pants	85c

New York Clothing Co

M. WEINBERGER, Manager,
214 W. Front St., PLAINFIELD, N. J.

Plainfield ART ...Store...

Y. M. C. A. BUILDING.

Special Picture Sale 25 per cent. off including a fine lot of Water Color Paintings, Platinums, Etchings, etc. Artists' Materials—Paint, Brushes, Canvas, Stretchers, etc. Artistic Picture Framing a Specialty.

THE USE OF
REYNOLD'S PETROLEUM HAIR TONIC
MEANS
Healthy Scalp, Natural Growth of Hair (so falling out), no Dandruff. 50 cents bottle
Prepared only by
T. S. ARMSTRONG,
Corner Park and North Aves. (The Apothecary.) Plainfield, N. J.

USE PRESS WANT ADS.

You Need

Linen Handkerchiefs now, as you never needed them before.

Come to Peck's.....

AN ATTRACTIVE SHOE DISPLAY

is always in our windows. Take a look at our cut prices. Fall goods will soon be here, must have shelf room.

JOHN H. DOANE.
CORNER MADISON AVE AND FRONT ST.

AUGUST TROUSER SALE.

Every pair of pants in our stock we will sell at a sacrifice of about ½ original price. Trousers for everybody, every size and every kind.

The man who purchases a pair of trousers now will return for another as long as he has legs to wear trousers on.

A complete line of Furnishing Goods and Hats.

Werner's Clothing House, 206 West Front St.

TEA

at this season is a most interesting subject. Iced tea and hot weather form a good combination. After years of experience we are able to put before the consumer, teas of the finest quality at the most reasonable prices.

COFFEE

of many flavors and prices to suit everyone, both as to taste and purse.

This is an age of improvement, and in no line is it more evident than in the "Red Shield" Groceries. Why run the risk of buying doubtful goods when the "Red Shield" goods are the acme of perfection, and sold at the right prices.

Fruits and Vegetables of every description at

KIRCH'S, Liberty and W. Fourth Sts.

STRAW HATS

ROUGH, FINE FRENCH PALMS, WEST INDIA PANAMA and others. Also FINE LINE SUMMER SHIRTS.

JAS. R. BLAIR, 205 Park Ave.

VANTINE'S TEAS, Pure and Invigorating. Notable for their Fragrant Aroma.

English Breakfast
Formosa Oolong
Orange Pekoe
Young Hyson

P. G. DuBois,
Formerly with A. A. Vantine & Co.,
326 WEST FRONT ST.

Uncolored Japan
Basket Fired Japan
India Teas
Ceylon Teas
Mixed Teas

VANTINE'S YO-SA AND MO-RI OR COFFEES. TURKISH COFFEE.

W. L. DOUGLAS SHOES,

$3.00 AND $3.50

The Fellows who are wise are the ones wearing Douglas Shoes. These shoes are known all over the country to be the leading shoes at popular prices. Ladies' Queen Quality Oxfords at $2.50; others from $1.00 to $3.00.

A. Willett & Son,
107 Park Ave.

DON'T

Watch Your Coal Bins and

WORRY.

BUY A GAS RANGE

and be Comfortable, Contented and Happy.

Plainfield Gas and Electric Light Co.,
110 EAST FRONT STREET.

Press Want Ads Pay

R. B. Van Arsdale,
PRACTICAL TILE SETTER.
Also dealer in Mantels, Tiles, Grates & Everything for the Fireplace.
ESTIMATES CHEERFULLY GIVEN.
Show Room 140 Central Ave.
Office and residence—
426 Orchard Place. Telephone 1381

MEISSNER'S HAND LAUNDRY,
232 WATCHUNG AVE. Bring your lace curtains, fine dresses and fine laces to us. They will be done in the best manner and at reasonable prices.

THE DAILY PRESS may be obtained from any of the following agents for 10 cts a week—

DUNELLEN . . . . . Wm. Gildea
NEW MARKET . . . . . Harry Kenyon
BOUND BROOK . . . Union News Company
SOMERVILLE . . . . . John Gernert
WESTFIELD . . . . C. F. Wittke, I. Lipscomb
SCOTCH PLAINS . . . . . Chas. Elliott
SOUTH PLAINFIELD . . . . . Walton Smith
CLINTON AVENUE. Mrs. Meader, John Ryan
FANWOOD . . . . . Chas. Elliott
NETHERWOOD . L. Uhdal, G. Brick, George Wunderlick.

(THE PRESS is also on sale at station.)

SUBURBAN NEWS

A Department Devoted to the Minor Events in Greater Plainfield's Suburbs by Our Own Correspondents.

DUNELLEN.

When some minor improvements to the interior of Whittier School are completed everything will be ready for the opening of schools on September 2. The largest enrollment for some years is expected and all preparations have been made to accommodate the increased attendance. The school library has been well patronized during the summer and in the future the practice of keeping it open will be continued.

A new station agent has not been appointed here yet but it is said the former agent at Annandale will secure the place.

L. L. Block has opened a meat market in the Dealaman building and will be ready for business on Thursday.

Arthur Palmer, a former resident of this place, is spending a few days with Mr. Shotwell, of Green Brook.

Henry Dunham, who was operated upon at Muhlenberg Hospital Sunday, is in a rather critical condition.

Thomas Reidy is recovering from injuries sustained in a trolley accident last week.

A large number from here attended the band concert in New Market last evening.

Harry Swackhamer has severed his connection with the Central Railroad.

Adam Dealaman and family will leave today for a visit in Easton, Pa.

James Craig and son, Howard, spent yesterday fishing at Perth Amboy.

Lud Frazee has secured the contract for some work in Whittier School.

The Juniors met last evening and transacted routine business.

O. L. Cowen, of Cranford, visited friends in town yesterday.

Mrs. Naylor is spending today with out of town friends.

The band will meet for practice this evening as usual.

NEW MARKET.

A beautiful clear evening was one of the things that helped to make the band concert on Dr. Nelson's lawn, last night a success. The large lawn was prettily decorated and was filled with a large crowd which materially helped the band's project of getting uniforms by buying out the large stock of eatables which had been arranged. The programme of music which was present was much appreciated and applauded.

In defeating the Orange Field Club last Saturday, the local ball team proved itself worthy of being placed among the first of the second teams in this vicinity.

The old Faulkner place, which has been purchased by Mr. Morgan, of Plainfield, is being overhauled and will shortly be taken possession of.

Miss Kate Coriell is entertaining out of town relatives.

PLAINS AND FANWOOD

The handsome pennant which was presented to the ball team last week by several admiring friends will no doubt float from a flag staff at each game during the balance of the season. There was hardly time enough between the presentation and Saturday's game to allow for the erection of a suitable flag staff, but admiring friends say such a pretty gift will not float from the top of the backstop again.

Funeral services of Mrs. Smith, mother of C. A. Smith, who died at Jacksonville, Florida, last week were held Tuesday morning at 11:30 in the parlors of the Baptist church, Rev. Dr. J. H. Parks, officiating. Mrs. Smith at one time lived with her son, Charles, before the latter and his family removed to Westfield. Interment was made in the family plot in the Baptist cemetery.

The Celluloids, who will cross bats Saturday afternoon with the locals, is considered one of Newark's strongest teams. On Saturday last they met and defeated the strong team of the Roselle Field Club by a score of 3 to 2.

Miss Sarah Cliffton, one of Plainfield's oldest and most respected residents, has been spending a few days with Miss Susie Parse. Miss Cliffton has nearly reached the century mark in life, being 92 years of age.

Miss Agnes Monte, who has been spending two weeks at the home of Mrs. Chas. N. Flanders, has returned to her home in Brooklyn.

Miss Hattie Guest, of Forest avenue, is enjoying a vacation of a week which is being spent with friends out of town.

Morton C. Noble, of Newark, has been visiting at the home of his brother, Wm. B. Noble, of Park avenue.

The Ladies' Circle of the Baptist church met in the parlors of the church this afternoon at 3 o'clock.

Miss Majorie Collins took a group picture of the ball team on the local diamond on Saturday afternoon.

Fanwood Council, R. A., met in their rooms last night and transacted considerable routine business.

There will be dancing at Ivamy's pavillion tonight. Music by Naylor's full orchestra.

SOUTH PLAINFIELD.

Henry A. Meeker will resign his position in Jersey City, Saturday, and enjoy a short vacation before the opening of the Plainfield High School, which he will attend this year.

Mr. and Mrs. TenEyck, of Newark, are on an extended visit with the latter's parents, of this place.

Regular Tuesday evening prayer meeting was held at the Baptist church last night.

Miss Elizabeth Smith entertained a friend from Plainfield, yesterday.

PERSONAL.

Harry K. Lister, of Willow avenue, is home from a stay at Asbury Park.

George F. Brown, the borough treasurer, is spending a vacation at Ocean Grove.

Samuel Cozzens, of South Second street, has gone to Scranton, Pa., for a visit with relatives.

Miss Anna Strickland, of Altoona, Pa., is the guest of Miss Stella Malcom, of Brook avenue.

Joseph Pierce and son, Henry, of Belleville, are the guests of Mr. and Mrs. DeKalb, of East Front street.

Mr. and Mrs. Joseph E. Morse, of Franklin place, returned Monday night after a week at Oriskany Falls, N. Y.

Emerson Currie, of East Fifth street, left last evening for Chicago, where he will remain an indefinite period.

Miss Anna VanArsdale, daughter of Mrs. J. K. VanArsdale, of Grandview avenue, is spending a week in the Adirondacks.

Miss Ida Furman, of Craig place, returned home last evening from Asbury Park, where she has been spending the past two weeks.

Mr. and Mrs. Herbert G. Williams, of Jersey City, who have been guests at the home of J. E. Morse, of Franklin place, have returned home.

Charles B. Morse, city editor of The Daily Press, returned this morning after a ten days' outing at Oriskany Falls and Hatch's Lake, N. Y.

Willard M. Miner, of LaGrande avenue, returned Monday evening from Brewster, N. Y., where he has been spending a few days. His family will remain there for a few weeks longer.

Henry B. Drake, of Duer street, returned this morning from Oriskany Falls, N. Y., where he was the guest of Ralph K. Miner, of LaGrande avenue, at the latter's old home. He will spend the balance of the week and Labor Day at Ocean Grove.

Are Your Glasses Satisfactory?

If the glasses you are wearing no longer relieve you, they have probably outlived their usefulness. Our advice to you is to have your eyes examined. Stiles & Co., 107 East Front street tomorrow.

—Henry Brick, of Terrill road, has about recovered from the injuries he received in an accident at Jersey City six weeks ago.

TRUTH CONVINCES.

Hair will fall out when not nourished. We furnish the food. Use L. W. Randolph's Quinine and Glycerine Hair Tonic. 50c a bottle.

L. W. Randolph,
Prescription Druggist,
143 West Front St. Tel. Call 109.

THOSE WHO COME AND GO

NOTES CONCERNING PLAINFIELDERS AND THEIR MANY GUESTS.

Some of Those That Go to Make Up the Day's Budget of Arrivals and Departures.

Lewis Skillman, of A. M. Griffen's hardware store, is enjoying his annual vacation.

Mr. and Mrs. Alex. Stills, of West Fourth street, are spending a week at Sea Girt.

Mrs. Jere VanWinkle, of East Seventh street, is confinedt o her home through illness.

Mr. and Mrs. Chas. B. Stephens, of Duer street, have been enjoying their annual vacation.

Miss Alice Higgins, of West Front street, started yesterday on her vacation of two weeks.

Mr. and Mrs. James Walls, of Essex street, have been entertaining relatives from Newark.

Mr. and Mrs. Charles Greer, of Grove street, have been visiting friends in Trenton.

Mr. and Mrs. Richard H. Depew, of Hillside avenue, are sojourning at Lake Placid, N. Y.

John Reb, of Plainfield avenue, left yesterday to spend a two weeks' vacation at Saugerties, N. Y.

Miss Margaret Kenney, of East Second street, has returned home after a visit to friends at Belmar.

Harry Finch, of Park avenue, has returned home from his summer vacation spent in the mountains.

Mrs. E. W. Mills, of West Front street, has returned from Long Island, where she has been sojourning.

Miss Nettie Miiner, of East Fifth street, has returned home from a visit to relatives in Hunterdon county.

Mr. and Mrs. Herbert Pierce, of Somerset street, have returned home after an outing in upper New York State.

Valentine Kishner, of Rahway, spent yesterday visiting his daughter, Mrs. Edward Baker, of Somerset street.

The condition of Charles S. Guion, of LaGrande avenue, who has been quite ill, is reported as being improved.

George McVoy, of East Front street, has returned from New York, where he has been visiting his cousin, Harold Keller.

Miss Etta Yaeger, of the telephone office, has returned from Asbury Park, where she spent her two weeks vacation.

A. C. Hoagland, of Hill & Shupp's store, returned yesterday afternoon from Asbury Park, where he has been spending his vacation.

Miss Anna Warnock, of Craig place, returned home today from Englewood where she has been spending the psat three weeks with relatives.

Mrs. William Townley and children, Margaret and Willie, of East Second street, left today for Bath Beach where they will spend two weeks.

Miss Annie Wright, of New York, returned home yesterday after a week's stay with her cousin, Mrs. Margaret Wilson, of Grove street.

Miss Etta MacMurray, of the city clerk's office, will leave Saturday for Manitoba, Canada, where she will spend two weeks with a camping party.

Mrs. Sara Coon and Mrs. Mary Conklin, of West Front street, have just returned from Mt. Pocono, where they have been spending several weeks.

Harry DeMeza and Bert Simpson, of this city, will leave Friday for Providence, R. I., where they will go sight-seeing and incidentally to visit a few friends.

Rev. W. Emory Henkel, rector of St. Andrew's Episcopal church, Fifth avenue, New York, has been the guest of Mr. and Mrs. H. A. Bonn, of Craig place.

The frame work on L. E. Hart's new house on West Front street is about completed and within a few days the work of putting the roof on will be started.

Mrs. George Cole and children, of West Second street, have returned home from Rockaway, L. I., where they have been spending the past two weeks as members of a camping party.

Mr. and Mrs. Elvain VanName, of Madison avenue, returned from Staten Island today, where they have been spending several weeks. Miss Kohler, a relative, returned with them for a visit.

W. F. Arnold and family, of this city, will return home from Lebanon, Hunterdon county, within a short time. They have been spending the summer there and Mr. Arnold has been commuting every day.

Low Fare Excursion, via the Lehigh Valley Railroad.

Niagara Falls and return, $9; children half fare. Tickets sold August 29, 30 and 31, good to return September 2. Spend Labor Day at the Falls. 8 23 7

Neuman Bros.

Java and Mocha Coffee cannot be surpassed in quality, 30c per lb.

Old Government Java, very fine, 28c lb

Extra Good Quality Coffee, 22c per lb

Formosa Oolong is just the thing for iced tea. It makes a delicious hot weather drink, - - 50c per lb

Watchung Ave. and Fifth St.

HERMIT INSANE.

Man Beaten by Roughs Has Lost His Reason and is Now in the Hospital.

(Special to The Daily Press.)

Bound Brook, August 27—Daniel B. Ross, the aged hermit who was attacked by two unknown men one night about ten days ago while alone in his barn home, has become insane as the result of the blows which the ruffians gave him on the head. The old man was taken to the Somerville Hospital after his unmerciful beating He then became so violent, imagining that burglars were continually after him, that it was found necessary to send him to the State Hospital at Trenton.

HORSE BROKE NECK.

Peculiar Accident to W. H. Brokaw's Horse That Ended in Death.

A peculiar accident happened on Watchung avenue last evening, when a horse owned by William H. Brokaw, the contractor, stumbled and fell and as a result died an hour later.

It was in front of the old rink building and Mr. Brokaw's son, Morris Brokaw, was driving home from work. Those who saw the accident say that the horse turned a complete somersault and it is believed that the animal broke its neck. The general opinion seems to be that the horse was suffering from blind staggers.

A hundred people gathered in a few minutes and many assisted in taking the animal to the vacant lot opposite, where it died shortly before 8 o'clock. The horse was a valuable one, having been owned by Mr. Brokaw for a long time.

STOPPED RUNAWAY.

Iron Pole Brought Runaway Team to a Sudden Standstill.

The large clock and iron pole supporting it which stands in front of Peter VanFleet's jewelry shop on West Front street, undoubtedly prevented a serious accident yesterday, when Conover's heavy team of horses, attached to a big truck ran away.

The team started from in front of Yaeger's auction rooms on West Front street, and making a dash across the street, collided with the pole, supporting the big clock. The pole, as well as the clock, was twisted into many different shapes but served as a barrier for the team, which was quickly caught before it was allowed to run at breakneck speed through the main street which was filled with horses and wagons. There was no damage to the team or truck.

HOWELL'S SUCCESSOR?

Republicans of Third District Will Meet at Asbury Park Tomorrow.

(Special to The Daily Press.)

Asbury Park, Aug. 27—The Republicans of the Third Congressional District will meet here Thursday to nominate a candidate to succeed Representative Benj. F. Howell, of New Brunswick. Mr. Howell is a candidate to succeed himself. T. Frank Appleby, of Monmouth county, expects to get the support of his own county in the convention.

Martens Have Left.

The martens, who have been making their home on West Front street, opposite W. W. Coriell's residence during the summer, left yesterday for their other quarters. This is interpreted by some to mean that there will be an early fall.

Judgment for Plaintiff.

Justice Huff has given the plaintiff in the case of Berthold Blumenthal against Charles L. Strong judgment for $30 and costs in the action on contract.

—Press want ads pay.

—Table peaches and canning peaches, of the very best quality, special price per basket at Neuman Brothers.

—Grand Master Workman V. W. Nash, accompanied by J. W. A. Bauersachs, of this city, visited Eastside Lodge, of Newark, Monday evening, where they were royally entertained.

Sarcasm That Failed.

He is such a little man—only three years old—yet he insists upon intruding his presence and advice upon his elders, often to their intense annoyance.

It was only a few days ago that his mother and his Aunt Belle were discussing some household problem—something which an infant was not supposed to know anything about. Suddenly Cliff appeared on the scene, and in a moment was informing both of the feminine members of the family just what the facts were.

"Oh, Wisdom, when did you arrive?" exclaimed Aunt Belle, thinking that she might be able to "squelch" the youngster.

"Just come dis minit," replied the mite, not in the least abashed by the sarcasm. And Aunt Belle gave it up as a hopeless case.—Duluth News-Tribune.

The Task Impossible.

The committee waited upon the successful man.

"Your fame has preceded you," they said as he entered the room. He smiled serenely. "I am rather well known," he admitted, modestly.

"You have given names to sleeping cars, new cigars, health foods and games—names that have pleased the public and your patrons."

The successful man bowed.

"Well," said the spokesman, "we have a new baby at our house, and we have come to you to select a name that will please her parents, sisters and brothers, grandparents, cousins, uncles, aunts and friends of the family, and herself later on."

The successful man frowned sternly.

"Sir," he said, "I do not undertake the impossible."—Cincinnati Commercial Tribune.

Couldn't Find the Combination.

At a suburban auction of household goods an active and successful bidder was a Montgomery county farmer. His purchases were piled high in one corner of the room, and he was still eager when a thermometer was offered There was no bidding from any quarter, and the auctioneer, reaching it out to the farmer, said:

"Here, give me a quarter for it and take it along!"

"No! Not for me!" said the farmer, backing away.

"Why, that's dirt cheap!" exclaimed the auctioneer. "Don't you want a thermometer?"

"Nup!" was the decided reply. "I had one a year or two ago, and fooled around it an' lost time without being able to regulate it at all. Why, I couldn't even open the darned thing!"—Philadelphia Times.

Taking It Literally.

One day while Pat was walking along the street he caught sight of the bill, "Apartments Furnished," whereupon he boldly knocked at the door.

It was opened by the landlady in person, and the following conversation took place:

"Phat would you furnish my room for?" asked Pat.

"Furnish your room for?" said the landlady. "What do you mean?"

"Why, you've got 'Apartments Furnished' in your windows," said Pat.

"Well, that means that I've got a room to let already furnished," and she slammed the door in his face, leaving Pat to think it over.—London Spare Moments.

Matrimonial "Ads" Explained.

The reasons why a man should employ a matrimonial advertisement in order to get married, are often a source of bewilderment.

A widower who had married a second time through this agency and sought a divorce from her, was asked the question in court.

He replied that he advertised on the theory of a man who advertised for a lost dog. He did not get the dog back, but he got better ones. So he knew he could not get his lost wife back—he thought he might get offers of three better ones. He took one of the three, and he was disappointed.—London Express.

The Direct Road to Heaven.

"Out in my district," says Representative Biedler, of Ohio, "there is a very clever preacher. One day a man who does not think much of religion thought he would stump the preacher.

"'Parson,' he said, 'what is the best way to heaven?'

"'Turn to the right and then keep straight ahead,' replied the preacher without an instant's hesitation.—Washington Post.

—Use Press want ads

HILL & SHUPP | HILL & SHUPP

Thursday Store News

The Opening sale of Outings Continues During the Week.

Round Counter—Thursday

Umbrellas—Six Lots

71c.....from 89c
1.00.....from 1.25
1.20.....from 1.50
95c.....from 1.19
1.11.....from 1.39
1.37.....from 1.69

25c—Extra Large Bleached Bath Towels, fringed or hemmed.
Excellent values at 15c and 20c

5c—Box of 6 Cards of Hooks and Eyes.

5c—For Feather Stitch Braid.

83c—For $1.00 Cream Table Damask — Thursday and Friday only—These have the new open work border and new choice designs.

LINEN TOWELS
5c 8c 10c 12c 15c
25c 33c 49c 59c

ENGLISH DINNER WARE
The Sale of Odd Lots Continues.

10c—For Pillow Cases, 42 x 36.
12c—For Pillow Cases, 45 x 36.
Hemstitched.....14c, 15c

Sheets—Bleached

40c.....For 54 x 90
45c.....For 63 x 90
50c.....For 72 x 90
58c.....For 90 x 90

Good Values Picked Up Here and There Through the Store.

19c.....For 9-4 Unbleached Sheeting.
21c.....For 10-4 Unbleached Sheeting.

FRUIT JARS
Popular Prices.

ANTIQUE MOIRE SKIRTING
at the Lining Counter.

HILL & SHUPP.
FRONT STREET, WEST.

The continued popularity of the

NEW CENTURY

is evidenced by the increasing demand for operators.

Wanted, at once, experienced New Century Operators. Apply—

American Writing Machine Co.,
343 Broadway, New York.

St. Gabriel's Academy,
Cor. Jackson and Watchung Aves., Plainfield, N. J.

Select School—Conducted by the Sisters of Mercy.

The course of studies is thorough, embracing all the branches requisite for a solid and refined education.

The Academy will open on Monday, Sept. 8. Difference in religion is no obstacle to admission of pupils.

For further particulars apply to
8 6 1m SISTER DIRECTRESS.

TURKISH BATHS,
RUSSIAN BATHS,
ROMAN BATHS.

ALCOHOL RUBS, SALT RUBS,
NEEDLE BATH, COLD PLUNGE.

The Finest Bath in this State, and equal in appointments to any in New York.

SINGLE BATH, $1. 6 TICKETS, $5.

Ladies 8 a.m. to 2 p.m. Gentlemen 2 to 9 p.m. Gentlemen Sundays from 8 a.m. to 1 p.m.

SANITARIUM Somerset St., Nearend of trolley

Dime Savings Institution,
OF PLAINFIELD, N. J.,
No. 110 East Front Street

Interest paid on all sums from $5 to $2,000. Interest payable July 1 and Jan. 1.

J. Frank Hubbard - President.
W. F. Arnold, Jeremiah Manning. } Vice-Presidents.
James C. Pope - Treasurer.

BOYNTON BEACH

Grand Balloon Ascension Every Tuesday and Saturday at 6:30 p.m.
Dancing Free Every Afternoon.
HOPS—Tuesday, Thursday and Saturday Evenings.
CONCERT—Sunday Afternoon.

LABOR DAY
The Greatest Day of All.
BALLOON ASCENSION at 5 p.m.
Special attractions for this day.

Commuters Wheels Stored.
Bicycle Sundries. Repairing a Specialty.
Nelson VanWinkle, 120 NORTH AVENUE...
FRANK VAN WINKLE—
Photo Supplies and Cameras.

Use Press Want Ads.

MILES' VISIT TO MANILA.

To Be Made Under a New and Revised Application.

WASHINGTON, Aug. 27.—It has developed that General Miles' application to go to the Philippines was of comparatively recent date and was in no way connected with his application of several months ago. When the first application was made, it was coupled with certain suggestions as to terminating the war, and Secretary Root's refusal to grant the first request was based largely upon these phases of the application.

In view of this it is understood that General Miles restricted his second application so as to make the trip one for purely military purposes. Although the text of the application was not given out at the war department, it is said that one of its features is a request that the return from the Philippines be by way of the eastern route. As the application is approved General Miles will return by this route, which insures his visiting Europe on his way back to America.

It is expected that Mrs. Miles will accompany the general to the Philippines, and it may be that his married daughter, who is the wife of Colonel Reber, one of the general's aids, will also accompany the party. When the general returns from his New England trip, his plans will be more fully made known.

To Study the Steel Trust.

BERLIN, Aug. 27.—The object of the journey of Count von Thiele-Winckler, a mine owner and prominent German financier, to the United States in September is specifically to study the United States Steel corporation. The count takes with him two or three experts, and he may be regarded as an expert himself since he is a practical iron man, though no "chimney baron," as the German nobility sneeringly characterize the newly ennobled business men. Count von Thiele-Winckler has asked the managers of the United States Steel corporation for an opportunity to really study its organization and details of administration at first hand, and the count has been informed through the Deutsche bank, which made the inquiry, that he would have every facility for so doing, and a tour has been sketched out for him and suggestions have been made as to how he could best accomplish his mission.

Army Telegraph to Alaska Open.

WASHINGTON, Aug. 27.—Major Richard E. Thompson, acting chief of the signal office of the war department, has received a telegram announcing that the army telegraph line between Fort Liscum at Port Valdez and Fort Egbert at Eagle City, Alaska, which has been in course of construction for nearly two and a half years, has been opened. This is welcome intelligence to the officers of the signal corps, for now all that is needed for the complete opening up to communication of the Yukon territory is the successful installation of the wireless systems, for which contracts have been let.

Big Lumber Company Fails.

KANSAS CITY, Mo., Aug. 27.—The Culver Lumber company, successors to the Kansas City Southern Lumber company, owning extensive timber forests at Craighead, Okla., with lumber yards in Kansas City, Mo., and a sash, door and box factory at Kansas City, Kan., has been placed in a receiver's hands on application of H. A. Culver, the company's manager. Assets are estimated at $650,000 and liabilities at $250,000.

Uprising In Transvaal Feared.

JOHANNESBURG, Aug. 27.—A strong force of British troops has been dispatched to the western border of the Transvaal ostensibly to relieve troops ordered to India, but it is currently reported that this step is taken owing to disturbances among the natives. Rumors are also current here of an intention to annex or establish a protectorate over Swaziland, where a strong force of constabulary is now posted.

A Syracuse Soldier Dead.

SYRACUSE, N. Y., Aug. 27.—John C. Melligan, sergeant major of the Third battalion, national guard, is dead from paralysis. He was a veteran of the Spanish-American war, having gone out with Company C, Third New York volunteer infantry. Subsequently he was commissioned first lieutenant and captain in the Two Hundred and First New York volunteer infantry.

Condition of the Treasury.

WASHINGTON, Aug. 27.—The condition of the treasury divisions of issue and redemption is as follows: Reserve fund, $150,000,000; trust funds, division of redemption, $44,143,089; division of issue, $844,143,089; general fund, $292,270,402; current liabilities, $86,908,037; available cash balance, $205,278,345.

President of Union Pacific Arrested.

OMAHA, Neb., Aug. 27.—President Horace G. Burt of the Union Pacific railway has been placed under arrest on ten warrants, charging him jointly with W. Arnett, an Indianapolis labor agent, with false imprisonment. President Burt went to police headquarters, where he gave a bond of $1,000 for his appearance.

Justice Charged With Rioting.

HAZLETON, Pa., Aug. 27.—Justice of the Peace Daniel McKelvey has been arrested and placed under $900 bail on the charge of having taken part in the riot at No. 40 colliery in which Special Policeman August Shench was stabbed and beaten.

Alleged Plot to Kill King.

LONDON, Aug. 27.—In a dispatch from Geneva the correspondent of the Daily Mail reports the arrest of twenty-three Italians, supposed to be anarchists, in connection with an alleged plot to derail the train bearing King Victor Emmanuel to Berlin.

PAINTERS AND DECORATORS.

ONLY THE BEST paint is usable. To be worth putting on it must be durable, and to be durable it must be top quality. The general war of wind, sun and rain upon houses knows no cessation or truce. Paint is the main defense. Put your faith in something that will not fail you. A reliable article at a top price is cheaper than something else sold way down.

WOOLSTON & BUCKLE, 145 North Avenue.

JAMES C. HANSEN, (Successor to Rushton & Hansen,) DECORATORS, PAINTERS and PAPERHANGERS. DEALERS IN Foreign and Domestic Wallpapers, Paints, Oils, Varnish, Glass, Etc. Motto—FIRST-CLASS WORK. Estimates Cheerfully Furnished. 141 E. Front Street. Telephone 702

Chas. Conover & Co., Painters and Decorators, 115 Elmwood Place, PLAINFIELD, NEW JERSEY. PAPERING A SPECIALTY. First-Class Work Our Motto. Tel. 226-A.

N. Y. Painting and Decorating Co., are a Manufacturing Concern. Buy Direct and .... Save Money. Estimates cheerfully given on all classes of work. R. W. CHRYSTIE, District Manager.

GAYLE'S SEASONABLE SPECIALS. Brooklyn Blue Flame Oil Stoves. Refrigerators. Hammocks. Screen Doors. Window Screens. Royal Fruit Jars. Jar Rubbers. Jelly Tumblers. White Mountain Freezers. Special this week. Cor. Front and Park Ave. Tel. Call 682.

SMALLEY BROS., 147 North Avenue, Butchers. Everything usually found in a first-class market. Roasting & Broiling Chickens Specialty. Orders called for and delivered. Telephone 83 A.

CHAS. E. VAIL, (Successor to Asa Collier.) Watchmaker & Jeweler. Eyes Examined Free. Prompt attention will be given to all repair work. 103 PARK AVE. Established 1869.

A. H. ENANDER, Sanitary Plumbing, Gas Fitting, Steam and Hot Water Heating. Contractor For Sewer Connections. 210 PARK AVENUE.

HOAGLAND'S EXPRESS. Baggage Transfer. Office, 302 Park Ave Tel. 1224.

LIEFKE & LAING, Insurance and Real Estate. No. 146 Park Ave. Real Estate Appraised. Properties Sold and Rented. Loans Negotiated. tf

ANDREW ROACH, Dealer in BLUE STONE FLAGGING. Office and Yard—300 Richmond St., Cor. Third St. Residence—214 East Fourth Street. ALL WORK PROMPTLY ATTENDED TO.

DRUGGISTS.

Oders for WIEDA'S ICE CREAM can be left at POWERS' SomersetPharmacy 45 Somerset St. Tel. 756.

SODA With Fruit Syrups Second to None. MALLINSON'S LIBERTY AND FOURTH STS. Sodas are one of my specialties

HARD WATER TOILET SOAP makes a quick lather when used in the city water. Keeps hands smooth and soft. Increasing demand. 10c Cake. 3 for 25c. SHAW'S PHARMACY.

THE RIGHT TIME. This is just the right time in the year for a Spring Tonic. We make a special compound for the blood and general tonic that we can truthfully recommend to be a tonic. It will do away with that tired feeling, gives an appetite and purifies the blood. Ask for Nagle's at 50c large bottle. C. M. NAGLE'S PRESCRIPTION PHARMACY, West Front and Grove Streets, Tel. 772. Plainfield.

Hodge's Pharmacy. Give Our SODA A Trial —Pure Fruit Syrups.— Agency for the Famous Belle Mead Sweets. Y.M.C.A. Building. Tel. 210 A

YOUR CHOICE of Meats and Poultry is here, no matter what you want. We purchase all our MEATS AND POULTRY from those who make a business of raising stock for superior quality. Our meats are the primest the markets afford, and the choicest cuts of Beef, Veal, Lamb, Pork and Mutton are ready for delivery at any time. We take the same care in our Seafood Department; the finest and freshest Fish you'll find always there, and what we sell we guarantee. FRED ENDRESS, 131-135 West Front Street. Branch 208 Muhlenberg place.

MEN'S Suits to Order $13.95. I have summer goods enough left to make fourteen suits, which I will close out at the above figure, so as to make room for my fall goods. Special prices on all kinds of ladies' work. JOHN G. BANTLE, FIRST-CLASS Ladies' and Gent's Tailor. 428 Watchung Ave.

HONEY COMB CANDY and delicious confections, and all kinds of fresh Fruit, every day, first-class and prices reasonable. HONEY COMB CANDY only to be had at ALEX LUSARDI'S, 211 WEST FRONT STREET.

A Full Line of -Artists' Materials- SWAIN'S 317 West Front St.

TEN EYCK & HARRIS, —DEALERS IN— Lehigh Valley Coal. Office, 121 Watchung Ave Branch Office, Frank Rowley's Drug Store, 218 W. Front St.

(A) AMOS H. VAN HORN LTD. EVERYBODY'S STORE

The Chance of Your Lifetime.

If you mean to get Carpets (and who doesn't?) this is *your* "inning."

Every one of these Carpets and Rugs are made up from last Spring's goods—they're "discontinued" patterns, that's all.

To save time bring your room measures with you.

THE MADE-UP CARPETS All in Room Sizes.		THE MADE-UP RUGS.	
One good Tapestry	12.80	A Brussels Rug 8.2 x 9 ft.	12.75
One good Tapestry	7.00	A Brussels Rug 8.2 x 11.10 ft.	13.00
One extra grade Tapestry	17.45	A Brussels Rug 10.6 x 11.9 ft.	20.00
One extra grade Tapestry	22.00	A Moquette Rug 8.2 x 10.2 ft.	18.00
One Velvet Carpet	14.00	A Moquette Rug 6 x 12.3 ft.	12.00
One Velvet Carpet	22.75	A Body Brussels Rug, 6x11.2 ft	16.00
One Velvet Carpet	28.00	A Body Brussels Rug. 10.7x13.4 ft.	29.00
One Moquette Carpet	17.25	A Body Brussels Rug, 12.8x14 ft.	35.00
One Body Brussels	25.50	*"The Portland Range" is the reigning monarch among the world's ranges—over 12,000 used each day!*	
One Body Brussels	29.75		

One lot of Ingrain Carpets—in room sizes—at cost.

Splendid Furniture Bargains on Every Floor—lots of folks are picking 'em out now and reserving them—"*nothing*" down either—when it's more convenient!

Amos H. Van Horn, Ltd. Be sure it's "No. 73" and you see the first name "Amos" before entering our store. CASH OR YOUR OWN TERMS. FREE DELIVERIES. 73 MARKET STREET, Near Plane Street, West of Broad. A Private Delivery Wagon Sent on Request. "Telephone 580." Send for New 42-Page Catalogue.

Quality is Recognized. when the first shovel full of our COAL begins to burn. Heat radiates them in no uncertain quantity. Cold is dispelled as though by a midsummer sun. It is fuel economy to use this coal. It is not a rapid burner. It is very clean. Little ash remains. Free from excess of smoke. BOICE, RUNYON & CO., Park Avenue and Railroad.

TO BE CONTENTED TRADE AT W. W. DUNN'S PARK GROCER, Cor. Duer St. & Lincoln Pl.

W. W. Warnock, THE BAKER, 144 West Front St., COMPTON'S OLD STAND. BREAD, CAKES, PIES, ETC. Made of the best Materials. EARLY MORNING DELIVERY. Ice Cream a Specialty.

Mrs. John Brown, Successor to JOHN BURKE and JONES & CO., Cesspools and Vaults Cleaned FROM $3.00 UPWARDS. Satisfaction guaranteed. Don't give your order until you consult me. Estimates cheerfully given. Leave orders at J. T. Vail's, North avenue. Postoffice Box 718. FRANK BURKE, Manager.

E. B. MAYNARD. NEW SHOP. NEW FURNITURE. BEST SERVICE. Tonsorial Artist. ALSO CHOICE CIGARS. 141 North Ave., Plainfield N. J.

WM. HAND & SON, Moving Vans and Storage Warehouse FOR FURNITURE, PIANOS, ETC. 136 E. Second St., Plainfield, N. J. Telephone 692. TRUCKMEN AND RIGGERS. STAGES AND SLEIGHS FOR PICNICS AND PARTIES.

Plainfield Auction Co., T. J. CAREY, Manager and Auctioneer. 19 Somerset Street. Sales Every Friday—2 p. m. Sharp. All kinds of goods bought and taken on consignment. Outside sales taken of Real Estate and Personal Property.

TRY DOBBINS' NICKEL YARA CIGARS. 108 NORTH AVE.

$1,500 Gauranteed Yearly. To high-class man or woman, with chance for promotion and advanced salary, to have charge small office at home or in home town, to attend to correspondence, advertising and other work. Business of highest order and backed by solid men financially and politically. A great opportunity for the right person. Enclose self-addressed stamped envelope for full particulars to WALTER B. REDMAN, GENERAL SUPERINTENDANT, Corcoran Building, opposite United States Treasury, WASHINGTON, D. C.

GARBAGE REMOVED for 50 cents a month. Cans furnished, changed and cleaned for the following prices: 75c, $1.00, $1.50 and $2.00, according to size of cans. Ashes removed for 10 cents per barrel. For further information address ESTATE OF NOAH TERRY. P. O. BOX 744. RETHERWOOD, N. J. A postal will receive prompt attention.

Substitutes for Panama Hats.

Panama straw hats are highly fashionable in Japan, though on account of the price, which is much higher than that of the ordinary straw hats, they are bought only by the rich or the fashionable. This obstacle may be removed if, as reported in an Osaka paper, the substitutes for the Panama straw found in middle Formosa are really adapted for the purpose. The substitutes are said to be the fibers of the leaves of a certain tropical tree of very rapid growth. Six fibers can be obtained from each leaf, which is about four inches wide and four feet long, and it is said that the cost of 10,000 fibers is about six yen. A certain foreign firm of Yokohama is said to have already given a large order for the fibers, and the Panama hats made with this new material may therefore appear on the market this summer. If the new fibers are really suited for headgear Formosa may be said to have hit upon a new resource.—Japan Weekly Times.

Joys of Camp Life.

Camping—living the day long in "God's own out-of-doors," and sleeping at night under the stars in the fragrant forest—is one of the sweetest modes of existence this world can offer; and in all America there is no section, of equal area, affording better or more diversified opportunities to the camper, boatman or canoeist than does the Adirondack region. Every requisite which goes to make up a perfect camping or cruising ground has here been lavishly supplied by nature; captivating scenery, sublime in places, yet always reposeful, millions of acres of verdant forests, thousands of navigable lakes, streams and ponds, range on range of majestic mountains, innumerable crystal springs, a climate and an air that are incomparable in their life-renewing properties—all these, and more, are found in most fascinating combination in the Adirondacks.—Harry V. Radford, in Four-Track News.

Fishing in City Streets.

In the town of Winchester, England, people may be seen in the public streets fishing for trout. Several minor streams feed the river Itchen, which flows so calmly and clear through the city. These streams often run open down a Winchester street here and there, or they thus run for a certain distance and then are conducted through underground passages for a fair length, after which they emerge once more to the light of day. Where they run underground there are in many places gratings that cover them from the street and lead the rain into them, but which are not sufficiently inclosed to prevent the keen fisherman from dropping his baited line through the grating and patiently waiting for a bite. He often gets such a bite, too, from a trout of good size, and he finds his line carried away some distance.—N. Y. Sun.

Trees as Cooling Agents.

We are in the habit of seeking the shade of a tree as a means of getting cool, but that is not the only power it has of reducing the temperature. On the same principle that a lump of ice will cool the air around it, because its own temperature is uniformly about 45 degrees; that is to say, the temperature of the tree as a body. This is little understood, perhaps, but it is a recognized scientific fact, and it adds much force to the argument in favor of planting trees in cities. A clump of trees is capable of making a material reduction in temperature. The woods, therefore, are cool, not only because they are shady, but because the trees are constantly fighting off the heat.—Science.

Troubles Enough.

Having once lost a case in New York "Counselor" Nolan sadly remarked: "My poor client is little likely to get justice done here until the judgment day."

"Well, counselor," said the court, "if I have an opportunity, I'll plead for the poor woman myself on that day."

"Your honor," replied Nolan, "will have troubles of your own upon that day."—Argonaut.

Sticking to One Location.

A singular illustration of the persistence with which the Japanese adhere to their family vocations is seen in an announcement in a Japanese newspaper that a certain celebrated dancing master was to hold a service in honor of the one thousandth anniversary of the death of his ancestor, who was the first of the family to take up the profession.—N. Y. Sun.

One Way to Avoid It.

"Dearie," said Mrs. Lovedovey, "I see in the papers that a man out west has had his stomach removed. I wonder why?"

"I suppose," said Mr. Lovedovey, "that his wife persists in trying to cook all the new-fangled things she reads about in the recipe department of the Ladies' Home Weekly.—Judge.

Proved.

Aunt Hanna—But how do you know you love him, Carrie?

Carrie—Whenever he says something nice about me I am willing to let him believe I think he is saying just what he means.—Boston Transcript.

Most Extraordinary.

"I have noticed," said Willie Spanker, "that a felt slipper is not felt so much as one which is not felt at all."—Judge.

Racket.

O'Grady—What's all the noise oi hear in th' pa-arler?

Bridget—That's th' ping-pong racket.—Detroit Free Press.

AN OUTDOOR ROOM.

How a Comfortable Hot Weather Apartment May Be Made.

A summer room is a great comfort during August and September. It may be erected in the midst of a splendid garden or in a city back yard—it makes no difference.

In the first place, four poles or pieces of scantling are fixed in the ground where the room corners are to be. The tops of these are connected by four other pieces of wood, which should be screwed in position so at the end of the summer the structure may be taken to pieces. This is all the woodwork required. Indian or Chinese matting is used to cover the frame. This is lined on the inner side with plain colored cambric, preferably green. The matting is secured to the framework by tapes, so that if desired the sides may be raised or lowered. A pole is placed in the center of the room in order to

OF CHINESE MATTING.

raise the roof that the rain may run off easily. The wall matting at its lower edge is tied to pegs driven into the ground.

Now, as to the furnishing, the entrance may be hidden by a drapery on a bamboo rod. Folds of cheap figured cretonne will hide the inner framework. The floor should be the natural grass. Two or three lounging chairs and a table are all the furniture necessary. These are of bamboo or wicker. A hammock is a great comfort, but as it is not safe to swing it from the room posts it should be secured to a portable support consisting of two A shaped pieces joined together by two crosspieces one above the other. The highest crosspiece is secured to the apexes of the two A's, and the lower has its ends secured to the centers of the crossbars of the A shaped pieces.

A room of this sort may be constructed also of canework, and the only things needed are a wooden frame bored with a quantity of small holes just large enough to take the cane freely, a number of tiny pegs to fit the holes and a quantity of split cane, which may be obtained from a chairmaker. R. DE LA BAUME.

COOKING FOR THE SICK.

How to Tempt the Capricious Appetites of Convalescents.

Cooking for the sick ought to be taught as a special art, for much depends upon it. The slightest thing will "set" a sick person against food, to say nothing of the injury done to the delicate stomach by food hastily and crudely prepared.

In the first place, let me give a word of advice: Don't place too much food at one time before a person who is ill. Serve in grudging quantities and in the daintiest manner in order that the appetite may be aroused. More than one convalescence has been retarded through the patient being swamped with food which she had not the courage even to attempt to eat.

TOO MUCH FOOD.

Only the freshest and best of everything should be used—the purest filtered water, the reddest, soundest beef, the most perfectly ripe fruit. Nothing should be used after it has been left standing any length of time, and no food should ever be left in the sickroom. Always keep food and drink for the sick in china, never in metal, not even in silver. A napkin over a saucer makes an air tight cover.

Milk used instead of water for poaching an egg for an invalid will impart a delicate flavor.

Wine whey makes an excellent dish. Take three ounces of sherry wine and half a cup of milk. Scald the milk, add the wine and remove quickly from the fire. Put on ice until cold and sweeten to taste.

BEATRICE MILLER.

Stairs of Sand

By

ERNEST DE LANCY PIERSON.

Copyright, 1901, by Street & Smith.

"Where are you going?" demanded the chief.

"Naturally, I was going home, since we cannot come to an arrangement."

"Who said we could not?" grumbling. "I merely wanted to find out all I could about the matter. Well, now, I must leave you to arrange a meeting with this fellow," and he made a grimace as if he did not like to think that the direction of the capture was to be taken out of his hands.

"Yes, I hope to perfect my arrangements so that he can be nabbed in a couple of days. When everything is fixed beyond the possibility of failure you shall hear from me."

"How very kind." The superintendent was talking to himself. Then, in a louder voice. "Well, I shall count on you. How do you mean to go about it? You know he is apt to show a vigorous fight. You will need help."

"I well know the desperate nature of the man from reputation. I shall ask you to post your men in the street. When I fire a pistol you can rush in. But the details can be arranged later. Now, it is too early in the day to think of everything."

"I shall be anxious until I hear from you," said the chief.

"For reasons it is unnecessary to mention I am quite as anxious as you that the affair should be terminated," and Ellison bowed and left the office.

"The deuce!" he exclaimed when he found himself in the street. "How Barnes did glare at me at times. I wonder if I have done well to put my head in the lion's mouth? Bah! the race is to the swift!" and with a careless laugh he went his way.

CHAPTER XVII.

THE FACE IN THE HEDGE.

James Ellison stood before an open safe built in the wall of the study in his city house. He was examining its contents, and occasionally comparing what he found with a list written down in a little book he held in one hand. Now and then he sighed, while a worried look came over his face. Suddenly at the sound of a door being opened he closed the safe hurriedly and turned the knob.

"Oh, it's you, is it?" with a weary air, as his brother entered the room looking light-hearted and debonair. He went back to his seat by the desk, and sat there with his head resting on one hand in an attitude of deep dejection.

"Yes, it's only me," replied the brother. "Why, you started, Jimmy, when I came in, as if you had been a burglar surprised in the act of rifling that safe."

"You have an unpleasant way of plunging in on people when you are not expected——"

"Or wanted," continued the other, with a malicious smile, as he flung himself down into a chair and lit a cigarette.

"I thought I had locked the door; I was busy with accounts."

"Preparing to give an account of your stewardship, I suppose," and Frank, watching his brother's face, saw a faint flush gather at the words.

"That is my own concern," he said, testily. "I hope you did not come here to be quarrelsome. You know we never could get along well together."

"That was not my fault, for I am naturally of a mild disposition," replied the other, with mock earnestness.

"You happened to marry a fortune, and then became so airy that it was no longer possible for us to pull together in harness. Now, as I said before, I am glad to see that you are preparing to give an account of your stewardship." James looked at his brother in surprise.

"I don't know what you are driving at, nor do I see what possible business it is of yours."

"A great deal my business. Your daughter, when she marries, will, naturally, want the bulk of the fortune. Well, as I intend to mary her, I am interested that my wife should receive her fortune intact."

James Ellison laughed, but there was little heartiness in it.

"You still cling to that absurd idea. I thought the other day you were merely joking."

"I never joke on such a serious subject. Apart from the fortune, I find the young woman charming, and I am not too old to appreciate the charms, mental and physical, of so attractive a personage. I know you will find it hard to surrender the fortune, or the biggest part of it, to me, but you will have it in the family, and that should be a satisfaction," with a grin.

"Oh, a great satisfaction," replied James, grimly, as he looked at his brother keenly, to make sure that he was really in earnest. "And Grace, does she consider your attentions in any light but that of ridicule?"

"Oh, I have not been precipitate. I mean to win her by kindness.

"Since that—er—er—unfortunate tragedy she is in a sympathetic mood, and I can do much to comfort and console her." Frank Ellison reeled off this speech with apparent satisfaction, as if he was quite sure of his ground.

"And the school-teacher, what of him?"

"I don't think I need fear him any—he is as good as done for."

"You evidently are not aware of what has taken place," said James Ellison, with a pleasure that he could not disguise.

"What do you mean?"

"Why, the police have made an arrest. It is in this morning's paper." Frank Ellison allowed the cigarette to fall from his fingers, and the air of smiling complacency disappeared from his face.

"The police have found an earring, one of those my poor wife was robbed of on the night of the murder, in a pawnbroker's shop in this city. They have found the man who pawned it, and, though he denies that he had anything to do with the crime, they have still hopes of getting him to confess. Why, you seem very much disturbed over the news," as Frank flung himself out of the chair where he was seated, and walked back and forth with a nervous air, as if unable to keep still in one place.

"And what might this fellow call himself," he asked, as he paused by his brother's chair.

"He rejoices in the name of 'Reddy,' as the police know him. What his real name is no one knows."

Frank Ellison looked relieved, and went back quietly to his seat.

"Well, perhaps they will find that the poor fellow's story is true. That need not interfere with my plans."

"But she will never forget Barnett. You don't know what a will that little woman possesses," said James. "To tell the truth, I would rather see her his wife than yours."

It was well that he did not notice the expression of anger that came over his brother's face as he said this, for it was not pleasant, but Frank could control his features, and the cloud was but a passing one.

"I thank you for your good opinion. Perhaps if I had been favored by fortune in capturing an heiress I I might have lived as virtuous a life as you," with a sneering intonation in his voice.

"Now, that you are frank enough in saying that you prefer the schoolteacher to me, I will give you a piece of interesting news."

James regarded the other with a certain uneasiness, wondering if it were well that he should anger him.

"I have made arrangements that cannot fail to get hold of that agreement."

"Ah!"

"When it is in my possession I shall be in a position to dictate terms. You will be interested in helping me in this marriage, because otherwise I should be tempted to make the paper public, and then every penny you have in the world will go to your wife's relatives."

James Ellison was silent, wishing that he had not provoked his brother. But, after all, this might be mere bravado.

"When can you prove beyond doubt that the paper is in your possession," he said, cautiously, "we may be able to come to an arrangement."

"Well, I expect in a few days to show you that I am not building a house of cards." And then, going over to his brother, he laid his hand on his arm. "In the meantime, Jimmy, I am sure that you will not resort to any double dealing that would prejudice my case."

For a second their eyes met, but it was James Ellison who first looked away.

"I will do nothing for a week," he said. "Then I will act as I wish."

"A week be it," replied Frank. "And where is Grace now?"

"I think you will find her in the garden. Now, don't make yourself absurd. You know the poor child has had trouble enough of late."

"Don't fear that I shall do anything to make her unhappy. I can be very agreeable when I wish." And he went out and left his brother alone.

"If he really could get hold of the paper he might have the upper hand of me," said James Ellison to himself. "Unless," and he cast an anxious look in the direction of the safe, "unless the fortune could be placed out of his reach. Without that he would never care to marry. It is the money that he wants, and nothing more. Bah!" with an angry gesture. "Rather than throw her into the arms of such a rascal, I—I——But pshaw! What am I talking about? She loves the other, and this cunning rogue could never win her in a century." And, comforted by this thought, he went to work again at his accounts.

Frank Ellison was smiling to himself as he made his way down the stairs, as if something amused him greatly.

(CONTINUED)

PRESS WANT ADS PAY.

PENNSYLVANIA RAILROAD.

The Standard Railroad of America.

PROTECTED THROUGHOUT BY THE INTERLOCKING SWITCH AND BLOCK SIGNAL SYSTEM.

ON AND AFTER JUNE 28, 1902.

Trains will leave Elizabeth as follows:—f 9 35 a. m.—Fast line daily, with Pullman Vestibule Parlor Cars, for Pittsburg and Cleveland, Northern and Eastern Pennsylvania.

f 6 57 p. m.—Western Express, daily, with Vestibule Sleeping Cars and Dining Car, for Pittsburg and Chicago, except Saturday, for Toledo.

f 8 37 p. m.—Pacific Express, daily, with Pullman Vestibule Sleeping Cars, for Pittsburg, and Chicago, daily for Knoxville, via Shenandoah Valley Route; daily, except Saturday, for Cleveland.

For Baltimore, Washington and the South—1 00, 8 36, 9 07, 10 08 a. m., 1 34, 1 37, 10 08 p m. On Sunday at 1 00, 9 07, 10 08 a. m., 1 34, 1 37, and 10 07 p. m.

For Newark and New York—3 02, 5 31, 5 49, 6 12, 6 25, 6 30, 6 35, 6 56, 7 17, 7 40, 7 47, 7 54, 8 04, 8 08, 8 10, 8 30, 8 47, 8 56, 9 17, 9 25, 9 47, 10 17, 10 47, 10 56, 11 06, 11 47 a. m., 12 32, 1 04, 1 56, 2 22, 2 37, 3 26, 3 45, 4 41, 4 53, 5 20, 5 45, 5 59, 6 27, 6 48, 6 58, 7 12, 7 21, 7 56, 8 17, 8 54 9 10, 10 11, 10 44, 11 03 and 11 56 p m. Sundays, 3 02, 5 31, 6 25, 6 30, 7.54, 8 39, 9 20, 9 51, 10 16, 10 27, 10 58 a. m., 12 42, 1 35, 2 20, 2 49, 3 44, 4 53, 5 34, 5 45, 7 05, 7 12, 7 28, 7 53, 8 30, 9 09, 10 16, 10 40, 11 46 and 11 56 p. m.

For Philadelphia—1 00, 6 55, 8 06 8 36, 9 07, 9 35, 10 08, 11 40 a. m., 12 40, 1 34, 1 37, 3 33, 5 15, 6 37, 7 44, 8 37, 10 08 p. m, Sundays—1 00, 6 57, 9 07, 9 35, 10 08, 10 40 a. m., 1 34, 1 37, 5 40, 6 37, 7 44, 8 37 and 10 07 p. m.

"Florida and Metropolitan Limited," 1 37 p m. daily, via Seaboard Air Line

For Atlantic City—1 09 a. m., 12 40 and 1 34 p. m., (10 32 3 35 p m. through Vestibuled Train, Buffet Parlor Cars, Passenger Coach and Combined Coach) week days. Sundays, 1.00, 6 57 and 8 32 through Vestibuled Train with Pullman Parlor, Dining and Smoking Cars and wide Vestibule Coaches). a. m., 1 34 p. m.

For Atlantic City (via Delaware River Bridge Route)—1 09 a. m. and 12 40 p. m., week days. 1.00 and 6 57 a m. Sundays.

For Cape May—1 09 a. m. and 1 37 p. m. week-days. 1 00 a.m Sundays.

For Rahway—1 00, 4 25, 6 44, 7 10, 8 06, 9 00, 9 07, 9 46 11 07, 11 40 a. m., 1 13, 1 43 (Saturdays only) 3 03, 3 43 (Saturdays only) 3 07, 3 33, 3 54, 4 38, 4 50, 5 22, 5 36, 5 45, 5 58, 6 05 (does not run Saturdays), 6 13, 6 19 (does not run Saturdays) 6 27, 6 45, 6 56, 7 03, 7 28, 7 44, 8 14, 8 53, 9 54, 11 02 11 47 p. m. and 12 32 night week-days. Sundays—1 00, 6 57, 8 43, 9 49, 10 25, 10 40 and 11 44 a. m., 12 50, 1 50, 2 47, 3 28, 4 48, 5 19, 5 40, 7 15, 7 27, 7 44, 8 14, 8 47, 9 12 10 15, 11 00 and 11 46 p. m.

For New Brunswick—1 00, 6 55, 7 10, 8 06, 9 07, 9 35, 11 40 a. m., 12 40, 1 37, 1 43 (Saturdays only) 3 07, 3 33, 4 25, 5 15, 5 36, 6 05 (does not run Saturdays), 6 37, 8 45, 7 44, 8 37, 10 08 and 11 02 p. m. Sundays—1 00, 6 57, 9 07, 9 35, 9 49, 10 40 a. m., 12 50, 1 37, 1 50, 5 40, 7 44, 9 12 and 10 07 p. m.

For Woodbridge—6 44, 9 46, 11 07 a. m. 12 56, 2 09 4 50, 5 45, 6 13, 7 20, 9 54 p. m. and 12 32 night week-days. Sundays—10 25, 11 44 a.m., 5 51 and 10 15 p. m.

For Perth Amboy—4 25, 6 44, 9 46, 11 07 a.m. 12 56, 2 09, 4 50, 5 45, 6 13, 7 20, 7 35, 9 54 p. m., 12 32 night week-days. Sundays—8 53, 10 25 and 11 44 a. m., 5 51 and 10 15 p. m.

For East Millstone—7 10 a. m., 12 40, 3 07 and 5 36 p. m. week-days.

For Trenton—1 00, 6 55, 7 10, 8 06, 8 36, 9 07, 9 35, 10 08, 11 40 a. m., 12 40, 1 34, 1 37, 3 07, 3 33, 5 15, 6 37, 7 44, 8 37, 10 08 p. m. Sundays—1 09, 6 57, 9 07, 9 35, 10 08, 10 40 a. m., 1 34, 5 40, 6 37, 7 44, 8 37 and 10 07 p. m.

For Lambertville, Phillipsburg and Belvidere, via Trenton—8 36, 11 40 a. m., 3 33 and 6 37 p. m., 6 57 a. m. and and 6 37 p. m. Sunday.

For Flemington—11 40 a. m. and 3 33 p. m.

For Freehold and Jamesburg, via Monmouth Junction—8 06 a. m., 12 40, 4 38 and 5 15 p. m. week-days.

For Long Branch, Asbury Park, Ocean Grove and Points on New York and Long Branch R. R.—4 25, 9 36 a. m., 12 56, 3 04, 3 44, 5 43 and 7 33 p. m., week-days. Sundays—10 25 a. m., and 5 51 p. m. Stop at Interlaken for Asbury Park and Ocean Grove on Sundays.

For Brooklyn, N. Y.—All through trains connect at Jersey City with boats of Pennsylvania Annex, affording direct transfer to and from Fulton Street, avoiding double ferriage and journey across New York City.

Leave New York for Elizabeth—From West Twenty-third Street Station—6 25, 7 25, 8 10, 8 25, 8 55, 10 10, 10 55, 11 55 a. m., 12 10, 12 25, 12 55, 1 25, 1 55 (Saturdays only), 2 25, 2 55, 3 10, 3 55, 4 25, 4 55, 5 10, 5 25, 5 40, 5 55, 6 10, 6 25, 6 55, 7 25, 8 10, 8 55, 9 25, 9 55, 10 55, 11 45 and 12 10 night. Sundays—6 10, 7 55, 8 55, 9 25, 9 55, 10 55, 11 55 a. m., 12 55, 1 55, 2 25, 3 55, 4 25, 4 55 5 55, 6 40, 6 55, 7 25, 7 55, 8 25, 9 25, 9 55, 10 55 p. m. and 12 10 night.

For time from Desbrosses and Cortlandt Streets consult local time-tables to be procured from agents.

J. B. HUTCHINSON, Gen'l Manager. J. R. WOOD, Gen'l Pass. Agent.

FIREPROOF.

Be sure to leave your valuables in

Doane's Safe Deposit Vault.

Trunks stored, 50c a month. Lock boxes, $3.50 a year.

LOTS FOR SALE

on Thornton and Martine Avenues. Terms to suit. Small payments down. This section is most beautiful and rapidly improving. Property restricted. Apply to

JAMES E. MARTINE, or Real Estate Agents.

T. M. INGRAHAM,

SCAVENGER

VAULTS AND CESSPOOLS CLEANED DAY OR NIGHT.

Good work at reasonable prices. Satisfaction Guaranteed.

P. O. Box 635. Plainfield, N. J.

JOHN WIRTH

(Successor to Henry Liefke.)

Bakery & Confectionery

201-203 West Front St.

Tel. No. 723.

All Orders Delivered at Short Notice.

H. Eggerding,

121 Park Ave., Manufacturer of the celebrated

C. O. D. CIGAR.

The best 5c cigar in the State, and made on the premises from the finest Havana. Clear Havana cigars a specialty. A large assortment of the choicest brands of domestic cigars.

LADIES DESIRING—

Knife-Pleating or Pinking

done will please leave their orders at No. 29 Duer street and it will receive prompt attention.

MRS. PORCR

W. H. KIRCH,

Carpenter and Builder,

66 Duer Street.

Estimates cheerfully given. Jobbing promptly attended to, too. Money to loan at 5 per cent.

Reading System

New Jersey Central.

Stations in New York foot of Liberty, and South Ferry, Whitehall Streets.

TIME TABLE IN EFFECT JUNE 29, 1902.

For New York—6 17, 6 37, 6 38, 6 52, 6 58, 6 57, 7 28, 7 28, 7 55, 8 02, 8 11, 8 30, 8 34, 8 46, 9 00, 9 00, 10 26, 11 25 a. m., 12 09, 12 44, 1 18, 2 21, 2 42, 2 49, 3 44, 4 17, 4 47, 5 51, 6 24, 6 33, 6 45, 7 05, 7 45, 8 36, 9 40, 10 17, 11 28 p. m. Sunday—9 16, 8 37, 5 08, 7 47, 8 01, 8 52, 10 08, 11 10 a. m., 12 00 m., 12 52, 1 45, 2 40, 3 17, 3 50, 5 41, 6 45, 6 52, 8 12, 8 52, 10 22 p. m.

For Newark—5 32, 6 29, 7 05, 7 45, 8 46, 9 00, 11 25 a. m. 1 18, 2 21, 2 49, 4 17, 4 47, 6 32, 6 43, 7 42, 8 36, 9 40 p. m. Sunday—7 41, 8 52, 10 08, 11 16 a. m., 12 00 m., 12 58, 1 45, 3 30, 5 41, 6 52, 8 12, 8 52, 10 22 p. m.

For Somerville—5 25, 7 12, 8 21, 9 36, 9 54, 11 00 a. m., 1 03, 1 40, 2 02, 3 11, 3 52, 3 44, 4 35, 5 03, 5 29, 5 17, 6 04, 6 19, 6 41, 7 12, 7 34, 8 08, 8 21, 9 37, 10 22, 11 26 p.m., 12 19 night. Sunday—5 45, 8 42, 11 14 a. m., 3 03, 3 40, 5 37, 6 35, 8 30, 10 15, 11 14 p. m.

For Flemington—7 12, 11 00 a. m., 3 11, 5 29, 6 19 p. m. Sundays—8 42 a. m., 5 37 p. m.

For Phillipsburg and Easton—5 25, 8 21, 9 54 a. m., 3 11, 5 29, 6 41 p. m. Sunday—5 45 a. m., 2 03, 6 35 p. m.

For Bethlehem, Allentown and Mauch Chunk—5 25, 9 54 a. m., 2 11, 5 29 p. m. Sundays—5 45 a. m., 2 03, 6 35 p. m.

For Wilkesbarre and Scranton—5 25, 9 54 a. m., 5 48 p. m. Sundays—5 45 a. m.

For Long Branch and Ocean Grove, etc.—8 11, 11 25 a. m., (1 18 Red Bank only), 2 21 (through coach), 3 44, 4 47, 6 23 p. m. Sunday (except Ocean Grove)—8 52 a. m., 12 58, 3 30, 11 26 p. m. (Wednesday and Saturday only).

For Lakewood, Toms River and Barnegat—3 37, (8 11, 8 46 Lakewood only) a. m., 1 18, 4 17 (Lakewood only) p. m.

For Atlantic City—8 46 a. m. 12 44 (Saturday only), 2,49 p. m.

For Philadelphia — 5 17, 7 44, 8 38, 9 14, 9 44, 10 44, 11 14, 11 44 a. m., 12 46, 1 39, 2 11*, 3 44, 5 29*, 7 34*, 8 21, 9 37* p.m., 1 17 night Sunday—5 17, 5 45, 9 55, 11.14 a. m., 2 45, 4 55, 5 37*, 6 35*, 9 47 p. m., 1 17 night.

For Reading and Harrisburg—5 17, 5 25, 8 38, 9 54, (10 44, 11 44 Reading only), a. m., 2 11, (5 46 through train), 1 17 night Sundays—5 17 a. m., 2 43, 5 37, 6 35 p. m., 1 17 night.

For Pottsville, Sunbury and, Williamsport—5 17, 5 25, 9 54 a. m., 2 11 (5 29 Pottsville only) 8 21 p. m., 1 17 night, Sundays—5 17 a. m., 2 03, p. m., 1 17 night.

For Baltimore and Washington—9 14, 11 14 a m., 1 39, 3 44, 5 34* 7 34* p. m., 1 17 night. Sundays—11 14 a. m., 2 45, 5 37*, 6 35* p. m, 1 17 night.

* Change cars at Bound Brook.

W. G. BESLER, Gen. Manager. C. M. BURT, Gen. Pas. Agent.

Lehigh Valley Railroad.

Time Table in Effect May 18, 1902.

LEAVE SOUTH PLAINFIELD, N. J.

Time given for Plainfield is leaving time of stage from City Ticket Office, 218 West Front Street, which makes connection with trains at South Plainfield.

Leave Plainfield 9 45 a. m.
Leave South Plainfield 10 21 a. m.

Daily express for Buffalo, Niagara Falls, Toronto, Detroit, Chicago and principal intermediate stations.

Leave Plainfield 12 10 p. m.
Leave South Plainfield 12 52 p. m.

Daily, except Sunday, Black Diamond Express for Rochester, Buffalo and Niagara Falls. Connects for Detroit and Chicago.

Leave Plainfield 6 00 p.m.
Leave South Plainfield 6 40 p. m.

Daily, Solid Vestibule train for Buffalo, Niagara Falls, Toronto, Detroit, Chicago and principal intermediate stations, except Rochester.

Leave Plainfield 8:15 p. m
Leave South Plainfield 8:55 p. m.

Daily, The Buffalo Train for Rochester and Buffalo. Connects in Buffalo depot for Niagara Falls, Toronto, Detroit, Chicago and principal intermediate stations.

The stage will also meet Eastbound trains 6, 2, 8, 4 and 16.

For time of local trains see pocket timetables. Telephone No. 112-B

ROLLIN H. WILBUR, General Superintendent.

CHARLES S. LEE, General Passenger Agent.

26 Cortlandt Street, New York.

FRANK ROWLEY, City Ticket Agent, 218 West Front Street, Plainfield, N. J.

Arrival and Departure of Mails.

PLAINFIELD POSTOFFICE.

Office opens 7 a. m., closes 7 p. m. On Saturday's close half hour later.

NEW YORK MAILS.

Arrive—7:30, 8:40, 11:30 a. m.; 2:30, 5:00, 5:30 p.m Close—7:20, 9:30 a. m.; 1:00, 3:15, 6:00, 7:45 p. m.

SOMERVILLE and EASTON.

Arrive—8:40 a. m.; 3:15 and 7:00 p. m. Close—7:20 a. m.; 1:45 and 4:30 p. m.

ELIZABETH—Direct.

Close—1:00 p. m.

PENNSYLVANIA—West of Easton

Close 12:35 p. m.

NEWARK—Direct.

Arrive—8:40 a. m.; 3:00, 5:30 p. m. Close—7:20 a. m.; 1:00, 3:15 and 4:30 p. m.

PHILADELPHIA—Direct.

Arrive—7:30, 8:40, 11:30 a. m.; 2:30 and 7:00 p. m. Close—7:20 and 9:30 a.m.; 12:35, 4:30 and 7:45 p.m. Through fast mail for West and South close 4:30 and 6:45 p. m.

Through fast mail for East, close 1:00 and 6:45 p. m.

WATCHUNG, WARRENVILLE & GALLIA (Mt. Bethel.)

Arrive—1:30 p. m. Close—9:00 a. m.

SUNDAY MAILS.

Office open from 9:30 to 10:30 a. m. Mail closes at 6:15 p. m.

E. H. BIRD, P. M.

STONE FROM

Bartle's Quarry,

Watchung, N. J.

Small Stone for Cesspools, etc. . . . . 30c ton
1 and 2 Men Stone for Foundations . . . 45c "
1 & 2 Men Stone for corners & facework . 90c "
Cellar Steps . . . . . 15c ft.
Window Sills, 3½ thick . . . . . 15c ft.

ALL KINDS OF STONE WORK.

Yard: Corner Church and Second Streets.

W. E. BARTLE.

L. MORALLER & SON,

WATCHMAKERS AND JEWELERS.

219 Park Avenue.

REAL ESTATE AND INSURANCE.

MONEY TO LOAN.

197 North Ave.

Wm. D. Thickstun, John P. Rumons. Telephone 561.

AUDSLEY'S ART STORE.

Maurice A. Audsley, Manager

No. 135 East Front Street.

Fine Portraits and Enlargements. Pictures and Artists' Materials. Artistic Framing a Specialty.

VISITORS ALWAYS WELCOME.

MONEY TO LOAN.

ATTENTION! READ: WE LOAN MONEY

On Household Furniture, Pianos, Horses, Wagons, etc.

THE PROCESS IS SIMPLE.

Make your applications for money, and have it in your hands the same day. Any amount from $25.00 upward, from one month to a year. Mortgaged property is left in your possession.

OUR TERMS ARE EASY.

You have many options in the payment of same. Pay on the instalment plan, weekly or monthly. Each payment takes up principal and interest. Each payment is for a like amount. This simplifies matters, so you know just where you stand in paying off your obligations, and when the time expires you are out of debt.

WHY IS IT

That we have built up such a large loan business? Because we know how to treat our customers, and they are sure to get fair and honest dealings with us. All transactions strictly confidential. Call or write and let us explain terms.

Mutual Loan & Investment Co.,

118-120 MARKET STREET,

Near Halsey Street, NEWARK, N. J

HOTELS.

THE PLAINFIELD

Cor. Second St. and Park Ave.

EXCELLENT ROOMS.

HOTEL WALDORF,

EAST FRONT STREET.

HENRY WINDHAM, Prop.

Gottfried Kruger's Extra Beer on draught. Imported Wines, Liquors and Cigars. Hotel accommodations and private dining room.

HOTEL KENSINGTON : : : :

(Licensed)

J. H. Staats, Prop.

107 109, 111 NORTH AVENUE.

Everything New and Up to Date.

An Inspection Solicited.

About Your Teeth

FOR THE ASKING.

We will gladly tell you JUST what is needed and JUST what it will cost if you wish. Did you ever hear? "She would be pretty if it wasn't for her teeth."

What does this mean generally?

DRS. LEONARD,

Front St., Cor. Park Ave.,

Hours—8 a. m. to 6 p. m. Plainfield.

McCullough's STEAM MILL,

21 Steiner Place, North Plainfield.

R. H. McCULLOUGH, Prop.

Sash, blinds, doors, mouldings, scroll sawing, turning, etc. Estimates cheerfully furnished.

I. W. VAN SICKLE,

122 North Ave., Plainfield, N. J.

Fresh & Salted Meats,

GAME IN SEASON. Philadelphia Scrapple.

Orders called for and delivered promptly.

TELEPHONE 148 b.

J. C. Pope & Co.,

INSURANCE AGENTS.

110 East Front St., Plainfield, N. J.

"Turns Back Time in Its Flight."

HAY'S HAIR HEALTH Heals all scalp diseases. Stops itching and cures dandruff. Quickens and renews hair growth. Brings back youthful color, quantity and beauty. Not a dye. Send 5c. post. for FREE trial bottle to PHILO HAY CO., 229 Lafayette st., Newark, N. J. Large 50c. bottles at druggists'. CURES DANDRUFF

MILK DEALERS.

Two Hundred

housewives are made happy—because they get their milk supply from the

Netherwood Farm.

Always reliable. A postal or a visit to the Farm will do the trick. : : : ;

Wm. Lindsay & Son

MOUNTAIN AVENUE.

Spalding Nyack Bicycles $12.50
Cleveland Bicycles $22.00

Bicycles and Sundries Almost Given Away.

Baby Carriage Tires Put On.

R. FRUCHT, 218-224 Park Ave.

THE WAR GAME.

Brisk Warming Up Exercise at Newport.

NEWPORT, R. I., Aug. 27.—The warming up exercise of the army of the defense of this vicinity has become quite brisk, with almost continuous target practice and a general alarm over an imaginary foe. No leave was given to the men from any one of the three forts defending the entrance to Narragansett bay. The booming of cannon from Forts Greble and Wetherill resembled closely a cannonade. Every gun in those two forts as well as all the mortars were used.

Shortly before 8 o clock came the roll of the drum and the scurry of troops to the parapets. Almost at once a dozen searchlights burst forth and began a critical inspection of the channel, while signal lights were used in addition to the telephone in communication between the two forts. As only a few belated fishermen were discovered running in from sea the game did not seem worth the candle, and the troops were recalled. Searchlight practice was kept up, however, for some time after. The little flying squadron of torpedo boats has arrived from the eastward.

President of Union Pacific Arrested.

OMAHA, Neb., Aug. 27.—Ten warrants have been served on President Burt of the Union Pacific Railroad company, charging him jointly with W. Arnett, an Indianapolis labor agent, with false imprisonment. The warrants were sworn out by ten men who allege they were hired by Arnett to work in the shops of the Union Pacific road at Denver. The warrants charge that each of the men was imprisoned in cars and that they were not given their liberty until they reached the shopyards of the company in this city. President Burt acknowledged service and filed a bond for his appearance in court.

Most Powerful Warships.

WASHINGTON, Aug. 27.—The Connecticut and Louisiana, the two new battleships authorized by the last naval appropriation bill, will carry the most powerful guns, measured by caliber, in the world. With the building of each new set of battleships Admiral O'Neil, chief of the bureau of ordnance, has tried to increase the power of the main batteries, and for the Connecticut and Louisiana he intends to increase the length of the big turret guns to .45 caliber. Heretofore the longest naval guns built have been only forty times their caliber.

A New Revenue Cutter.

WASHINGTON, Aug. 27.—The new revenue cutter Tuscarora, just completed for the government at Richmond, Va., will have her trial trip tomorrow, running eight miles out to sea from Newport News. The trial will be observed by Captain Collins, chief engineer of the revenue cutter service, and a board of engineer officers from that service. The Tuscarora will be stationed on the great lakes, with headquarters at Milwaukee.

Troops Ordered to Gettysburg.

WASHINGTON, Aug. 27.—Orders have been issued by the war department directing that the band and two troops of the Second cavalry and the Fourth battery, field artillery, now stationed at Fort Myer, Va., shall march to Gettysburg, Pa., to participate in the ceremonies upon the battlefield there on Sept. 19 and 20, incident to the dedication of a monument in honor of the late Major General Henry W. Slocum.

Weather Probabilities.

Partly cloudy, probably local rains; light variable winds.

FINANCIAL AND COMMERCIAL.

Closing Stock Quotations.

Money on call steady at 4 per cent. Prime mercantile paper, 4¾@5½ per cent. Sterling exchange fairly steady, with actual business in bankers' bills at $4.86⅝@4.87 for demand and at $4.84@4.8425 for 60 days. Posted rates, $4.85@4.85½ and $4.88. Commercial bills, $4.83¾@4.84¾. Bar silver, 52⅝c. Mexican dollars, 41¼c. Government bonds steady. State bonds steady. Railroad bonds steady. Closing prices:

Atchison	94⅞	Ontario & West	36
C.,C.,C. & St. L.	106½	Pacific Mail	43½
Ches. & Ohio	55⅝	People's Gas	104½
Del. & Hudson	178½	Reading	68⅝
Erie	41¾	Rock Island	181½
General Electric	192	St. Paul	186¼
Lackawanna	280	Sugar Refinery	132⅝
Lead	25	Texas Pacific	52⅞
Louis. & Nash.	154¼	Union Pacific	111⅝
Manhattan Con	135⅝	Wabash pref.	48½
Missouri Pac.	117⅞	West. Union	95⅝
N. Y. Central	164		

New York Markets.

FLOUR—Showed little change, ruling steady to firm on most grades, with trade fairly active; Minnesota patents, $3.85@4; winter straights, $3.40@3.55; winter extras, $3@3.25; winter patents, $3.60@3.90.

WHEAT—Opened steady, with a light trade, and soon reacted under bearish cable news, weakness in outside markets, favorable northwest weather and local profit taking; September, 75 15-16@76 7-16c.; December, 73¾@73⅞c.

RYE—Steady; state, 55½@56c., c. i. f., New York; No. 2 western, 60¼c., f. o. b., afloat; No. 2, 59c., track.

CORN—Opened firmer on cable news, then turned weaker, reacting the wheat decline and unloading by room traders; September, 66@66¼c.; May, 45¼@45½c.

OATS—Quiet and barely steady; track, white, state, 45c.; track, white, western, 45c.

PORK—Steady; mess, $18@19; family, $20@20.50.

LARD—Steady; prime western steam, 11.12c.

BUTTER—Barely steady; state dairy, 15@19c.; creamery, 15@19½c.

CHEESE—Firm; new, state, full cream, small, colored, fancy, 10⅝@10¾c.; small, white, 10⅝@10¾c.; large, colored, 10c.; large, white, 10c.

EGGS—Firm; state and Pennsylvania, 20½@21c.; western, candled, 18@20c.

SUGAR—Raw firm; fair refining, 2⅞c.; centrifugal, 96 test, 3⅜c.; refined firm; crushed, 5.15c.; powdered, 4.75c.

RICE—Quiet; domestic, 4½@6¼c.; Japan, 4⅝@5c.

TALLOW—Dull; city, 6⅛c.; country, 6⅛@6¼c.

HAY—Firm; shipping, 65@70c.; good to choice, $1.05@1.10.

Live Stock Market.

CATTLE—Market slow; choice, $7.50@7.55; prime, $7@7.25; good, $6.50@6.90; veal calves, $7.50@8.

HOGS—Market higher; prime heavies, $7.75@7.80; mediums and heavy Yorkers, $7.70@7.75; light do., $7.65@7.70; pigs, $7.45@7.55; roughs, $6@6.25

SHEEP AND LAMBS—Market slower; best wethers, $3.90@4; culls and common, $1.50@2; choice lambs, $5.75@6.

THE HAITIAN REVOLT

Provisional Government Recaptures Limbe.

HEAVY LOSSES ON BOTH SIDES.

Battle Has Also Taken Place at Marmelade—United States Cruiser Cincinnati at Cape Haitien.

CAPE HAITIEN, Aug. 27.—The village of Limbe, eighty-two miles north of Port au Prince, has been attacked and recaptured by troops of the provisional government. Limbe was in the possession of Firminite soldiers from the Artibonite district. The fighting was severe and lasted from midnight to midday. Many men on both sides were killed. The town was completely destroyed by fire.

The defenders of Limbe were reenforced by marines landed from the gunboat Crete-a-Pierrot, which is in the Firminite service. General Alexis Nord has gone forward to take command of the troops of the provisional government.

A battle has also taken place at Marmelade, but details of this engagement are lacking. Cape Haitien is calm.

The United States cruiser Cincinnati has arrived here from La Guayra, Venezuela.

Troops of the provisional government under General Nord were defeated on Aug. 9 at Limbe by forces under General Albert Salnave, commander of the Artibonite Firminite soldiers. General Nord's cannon and munitions of war were captured in this engagement, many of his soldiers were killed and a great number were taken prisoners.

Marmelade was captured on Aug. 7 by troops under General Nord. St. Michael was captured the same day. General Nord is at present minister of war under the provisional government.

THE WAR IN THE ISTHMUS.

Uribe Uribe Drags In the Canal Question.

WASHINGTON, Aug. 27.—The proclamation just issued by General Uribe Uribe, one of the leaders of the revolutionary forces in Colombia, urging his followers to continue the warfare against the government forces until 1904, when, he declares, their franchise of the Panama Canal company will be invalid and negotiations can be carried on directly between Colombia and the United States, is regarded with considerable interest in Central and South American diplomatic quarters here.

The officials of the Colombian legation in Washington admit that the six years' extension to the Panama company's franchise granted by former President San Clemente is open to a question of legality, for the reason that, while it was approved by the Colombian cabinet, it was not ratified by the Colombian congress. Indeed, it is stated here the proposed extension was not even submitted to the Colombian legislature, the country being then in a disturbed condition which precluded a calling together of that body.

However, Colombian officials here point out that the questioned extension of time has nothing whatever to do with the present negotiations between the United States and Colombia in regard to the canal. No one in Colombia, they state, questions for a moment the validity of the franchise up to 1904. The intervening time they consider ample for the clearing of title by the French company and the transfer of its rights to the United States government. A disturbed condition, which precluded, they claim, would not enter into the matter at all.

The officials are inclined to scoff at the idea that a revolution of sufficient strength to prevent the government from carrying out its plans in regard to the canal can be kept up until 1904. A cablegram has just been received from President Maroquin stating that the interior of Colombia is entirely quiet, the only disturbance, barring the troubles on the isthmus, being in the state of Magdalena, near the Venezuelan frontier.

CIUDAD BOLIVAR BOMBARDED.

Venezuelan Government Fails to

THE FIRST NATIONAL BANK

INCORPORATED 1863.

Capital - - - $200,000.00
Surplus and Profit 60,000.00

J. W. JOHNSON, President.
J. A. SMITH, Vice-President.
D. M. RUNYON, Cashier.

DIRECTORS:

J. W. JOHNSON, R. S. HOOLEY, W. R. CODINGTON, J. A. SMITH, A. J. BRUNSON, J. A. HUBBARD, N. R. SMALLEY, W. M. STILLMAN, R. M. STELLE.

2 % Interest Allowed on Balances of $1,000 and Over.

Foreign Exchange and Letters of Credit Available in All Parts of the World.

- - - SAFE DEPOSIT VAULTS. - - -

SPORTING NEWS

ON THE DIAMOND.

Captain Overbaugh is making arrangements to take his aggregation of bluecoats over to Newark for a return game with the Fourth Precinct team. Some day next week will probably be selected.

The Little Eagle A. C. defeated the West End Terrors by the score of 15 to 10, this morning. The batteries were J. Sullivan and J. Cullen for the winning team and G. Louden and Nugent for the losers.

Manager Townley made a rare find when he signed Force as twirler for the firemen's team. He is certainly a wonder and if he keeps up with the start he made Monday he will be shining among the larger lights among the League pitcehrs.

In an exciting game on Martine's Common, yesterday, the Park Club team defeated the Second Streeters by a score of 21 to 2. The batteries were Trembly and Keefe for the Park Club and Linke and Keefe for the Second Streeters. Trembly struck out sixteen men and Linke eight.

Manager Cose had decided to place Rushmore in the box for Hope Saturday. By his manner, Saturday, he demonstrated that he has a cool head and knows what to do at the critical point. He and Catcher Hartfelder are now practicing daily and will present a formidable battery on their next appearance.

Baseball lovers will have any number of opportunities for witnessing their favorite sport on Labor Day. All the League teams have practiclaly decided upon games either in or about the city and nearly a dozen amateur nines have arranged for battles on the diamond. A complete list will be given in Saturday's Daily Press.

The loss of Saturday's game was a great disappointment to many of the Hope followers but there are some who have not yet lost hope of seeing the pennant in the Y. M. A. trophy room. St. Mary has always been a hoodoo to the Y. M. C. A. aggregation and Saturday may see another defeat for the latter. Providing Hope turns the tables on the Safe Works and wins out they will again have an opportunity of securing the covetted prize. It is rather a forlorn outlook but still "while there is life Hope is in the strife," and truth is stranger than fiction.

It seems beyond belief that in the present era of baseball a man professing to be an American knows no better than to interrupt the progress of a fair hit ball, which he is but a spectator. Such was the case at Saturday's Safe Works-St. Mary's game, when Wilhelm made a pretty drive to left field that was worth two bases. It passed Fielder Barry and was headed straight along when a man stepped out of the crowd caught the ball and threw it back. His act was witnessed by Wilhelm who was compelled to stay on first, but not without giving the ignoramus a reprimand that made him slink away.

GOLF.

The Englewood Golf Club team will play a match next Saturday with the Hillside team on the local course. As the Englewood's have a very strong team an interesting match may be looked for.

Every one of these pleasant days there are a number of golf players to be found on the Hillside Tennis and Golf Club course. The course is in the best of condition and the popular game can be played with all the advantages that go with it.

Morris J. Dumont, the captain of the Hillside Tennis and Golf Club team, will return this week from the White Mountains, where he has been spending his vacation. He will then select his team for the match next Saturday with Englewood.

Despite the fact that there are not many scheduled events on the courts of the Hillside Tennis and Golf Club, many devotees of tennis are to be seen nearly every day on the club's courts and some interesting individual matches are frequently played.

The Metropolitan papers are devoting much space to the promising golfers who will be at Princeton University this year, and special mention is made of F. O. Reinhart, J. W. Baker, of this city, and Louis James, from the west, the winner of the National Amateur Championship. James is now at Princeton preparing for his entrance to the University.

FOOTBALL.

Preparations are being made by the Orange Field Club to take up football at the close of the present baseball season. This organization which has supported an excellent baseball team during the past season intends to keep up its reputation on the gridiron. The first practice game will be held Wednesday of next week and all club members who wish to be numbered in the contemplated team should report on that date. Practice games will be held often and regularly after that as the first scheduled game is to be with the Norwood A. C. on October 4. This year's team is to average 130 pounds and all elevens averaging 120 to 140 are requested to communicate with the manager, Harry C. Smith, 65 Westervelt avenue, city.

Bread is the Staff of Life

But even with such a staff life often stumbles. Why not correct the stumbles and strengthen the weakness which causes them, by using

Watchung Extract of Malt

(Sterilized)

Price, 6 Bottles $1.00.

Prepared only by

The Watchung Pharmacy,

E. S. F. RANDOLPH, Prop.,

NORTH AND WATCHUNG AVES.

Where Trolleys Meet. Plainfield, N. J.

TELEPHONE, 207.

NO CAUSE FOR ACTION.

The Verdict in a Suit for Rent in Justice Huff's Court.

In Justice Huff's court, yesterday, a jury decided the question of ownership of a house occupied by Mrs. Emeline Ruggles, colored, on West Third street. John Engle, of New York, who it is said, purchased the property from Mrs. Samuel Dreier, of West Front street, and claims ownership, sued Mrs. Buggles for the July rent, $5. Mrs. Ruggles claimed ownership. After the case was argued by Francis J. Blatz for the plaintiff and S. S. Swackhamer for the defendant, it was given to the jury who returned a verdict of no cause for action after two ballots were taken.

The following persons composed the jury: W. W. Coriell, John DeMeza, Henry J. Talford, Richard Osland, P. H. Stillwell, Ernest Rapalje, R. Benson, F. Scheuerlein, James Davis, Charles S. McGinley, P. H. Latourette and J. W. Trimmer.

Church Picnic Was Success.

The picnic of the German Reformed church, held yesterday at Debele's Farm, was a great success. The day was most enjoyably spent by all. The pillow, given by Mrs. Joseph Angerbauer, was won by Mrs. Fred Endress. Games during the afternoon added greatly to the success of the affair.

—The quality is now the best and the price is low on Bartlett pears for canning. Neuman Brothers.

Summer Complaint is not always brought about by change of air and water. The "stay-at-homes" are just as susceptible to diarrhoea; due, generally, to over-eating, as unripe fruits, etc., and, drinking ice water; all accompanied by painful bowel discharges; and, if not checked, results seriously. Perry Davis' Painkiller is the only purely reliable remedy. 25 and 50c.

A FERRYBOAT BROKE SHAFT

THE MAUCH CHUNK, JERSEY CENTRAL BOAT, WENT ADRIFT.

Passengers Were Frightened, But She Was Towed to Her Slip Without Injury.

(Special to The Daily Press.)

New York, August 27—Shortly before 9 o'clock this morning the Jersey Central ferryboat Mauch Chunk, crowded to the rail with commuters, many of them Plainfielders, broke her crank shaft while rounding the battery. For almost an hour she drifted helplessly about the lower bay, narrowly averting several collisions with passing craft.

For a time there was a wild panic among the passengers, many of whom made a wild rush for the life preservers. The snapping of the shaft rendered the Mauch Chunk powerless and her shrill toots for assistance attracted attention from all over the water front.

Just at the time the accident happened the ferryboat Easton, the Mauch Chunk's big sister slip, left her slip at Whitehall street, for which the disabled boat had been making.

The Easton at once put to aid the Mauch Chunk, but before she could reach her the latter boat had been carried almost to Liberty Island by the tide.

Lines were then fastened to the Mauch Chunk and she was brought alongside the Easton, after which the panicstriken passengers were transferred. With the Mauch Chunk in tow the Easton, loaded down with her own passengers and the crowd that had been on the Mauch Chunk, started for Communipaw.

The hawser parted several times, and tugs were finally summoned to get the boats safely across the river.

SEEK THE OFFICE.

Many Candidates Anxious to be Secretary of State Association.

At the twenty-fifth annual convention of the New Jersey State Firemen's Association to be held in Atlantic City, September 10 and 11, among other business to be transacted will be the election of a secretary to succeed the late Horace Brown. Mr Brown held office for twenty-one years, his re-election never having been opposed. There are said to be about 100 candidates for the place now, the most prominent of whom is Assistant Secretary William Exhall, of Newark. He has acted as secretary since the death of Mr. Brown.

Killed Big Snake.

While walking through Boice's apple orchard on Brook avenue, this morning, Harry Pollard, of Plainfield avenue, discovered a large blacksnake in the grass a short distance from the path. He promptly despatched the reptile and found it to be five feet in length. It is rather unusual for a snake to get so far in the haunts of civilization and it is a mystery as to where it could have come from.

Couldn't Pay Cash.

Patrolman Fahn, of the borough, yesterday afternoon arrested Edward Kennedy on a charge of drunkenness and disorderly conduct. Up before Recorder Doud last evening, he was fined $20 or given his choice of thirty days. Unable to come up with the dough, Chief Campbell took him to Somerville this morning.

Entertained Guests.

E. I. Boyle, the blind musician and entertainer, was present at the Hotel Netherwood, last evening. His programme consisted of whistling solos, imitations, songs and recitations. He was listened to during the evening by a large audience and his work was much enjoyed by all. A collection at the close amounted to almost $40.

Final Dance of Series.

The last of the series of dances, under the auspices of Warren Engine Company, will be held in Saengerbund Hall tomorrow evening. All of these affairs have been very successful and a special effort is being made to make tomorrow evening's event a fitting climax.

Inspected Pond's.

M. Yamamoto and K. Matsukata, two Japs, who have been students in the United States for some time, were in Plainfield today, the guests of J. T. MacMurray. In the afternoon they visited the Pond Tool Works and inspected the machinery there.

To My Friends.

It is with joy I tell you what Kodol did for me. I was troubled with my stomach for several months. Upon being advised to use Kodol, I did so, and words cannot tell the good it has done me. A neighbor had dyspepsia so that he had tried most everything. I told him to use Kodol. Words of gratitude have come to me from him because I recommended it.—Geo. W. Fry, Viola, Iowa. Health and strength, of mind and body, depend on the stomach, and normal activity of the digestive organs. Kodol, the great reconstructive tonic, cures all stomach and bowel troubles, indigestion, dyspepsia. Kodol digests any good food you eat. Take a dose after meals. L. W. Randolph.

TEA TABLE TALK.

Short Sketches That Are Not Always News, But Just as Interesting.

Mrs. Ella B. Carter, of Newark, in a communication to the Newark Advertiser about Dr. J. Ackerman Coles' gift to the Newark Free Public Library, expresses regret that it is not on view. This was a large oil painting by Nechutrey, depicting the surrender by the children of the keys of the town of Naumburg in Saxony to the Hussite General Procopius, thus saving the town from sacking. The painting was given to the library over a year ago to be hung in the children's department opposite its main entrance. Mrs. Carter ascertained that the painting was not in the children's department. She later found it in the museum on the fourth floor and learned that on account of its size, 5x7, it would dwarf all the other pictures, hence it had never been placed as intended.

Mrs. J. Benner, of Duer street, is visiting relatives in Philadelphia.

FLORISTS.

HARDY PLANTS

Grown in pots for immediate planting.—Hydrangeas, large plants in flower; Japanese Maples, six varieties; Azaleas Amoena, pink flower; Roses, twelve varieties; Crimson Rambler; Honeysuckles, Evergreen and Variegated Ampelopsis, Boston Ivy, Clematis, Casino, white.

STANLEY,

142 North avenue. Telephone, 1983.
Greenhouses, 1112 South av. Telephone, 1311.

-:-FLORIST-:-

WM. H. BROWER'S SONS,

946 Broadway, New York, between 22d and 23d Streets.

Orders received at the residence of JOHN L. BROWER, 127 East Fifth Street, corner Sycamore Street, Plainfield.

USE PRESS WANT ADS

L. L. Manning & Son,
STEAM GRANITE WORKS,
Corner Central Avenue and West Front Street, opposite First Baptist church.

Townsend's Granite Works
Fourth and Richmond Sts.
Tel. Call 1884. Westfield Trolley Passes My Office

T. A. MOORE,
Undertaker and Embalmer,
OFFICE 508 WATCHUNG AVENUE.
RESIDENCE 503 LaGRANDE AVENUE.
Tel. 614. Office open day and night.

GEO. W. COLE,
UNDERTAKER AND EMBALMER.
200 W. Second St. Telephone 153.
Office open Day and Night.

ESTABLISHED 1872.
P. GASEY & SON,
UNDERTAKERS AND EMBALMERS.
Office: 16 Park Ave
Residence: 417 W. Third St. Tel. 1062
Office open Day and Night.

DIED.

BINGAMAN—On Saturday, Aug. 23, 1902, Mary Ann, widow of Levi Bingaman, aged 76 years, 7 months and 5 days.

Funeral services at the residence of her son, Samuel Bingaman, 218 East Ninth street, on Wednesday, Aug. 27, at 8:00 p. m. Interment at Coventryville, Pa.

BLACKFORD—In this city, August 25, 1902, Stelle R. Blackford, age 69 years, 10 months, 26 days.

Funeral service private at his late residence, No. 326 East Second street, Thursday, August 28, at 2 p. m. Friends wishing to view remains may do so between 10 and 11:30 a. m., Thursday. 8 26 2

WANTS AND OFFERS

YOUNG girl wants position to do general housework. Apply 330 East Fourth St.

FOR SALE—Canopy-top buckboard wagon, one or two seats, in good condition, $35. Apply 56 Norwood Ave. 8 27 2

WANTED—At once, cooks, waitresses, general houseworkers and laundresses. Call Swedish Intelligence office, 22 Somerset place. 8 27 2

WANTED—White girl for general housework; no cooking. Apply at 529 West Front street. 8 27 tf

LOST—Pocketbook containing $4 in bills and several trolley tickets. Finder rewarded by returning to this office.

WANTED—White girl for general housework. References. Apply at 41 Willow avenue.

LOST—White bull terrier bitch with name "Edw. P. Turner, P. Ballantine & Sons, Newark, N. J.," on collar. Return to Eastern Bottling Co., West Second street and Central avenue. Reward.

RESPONSIBLE party will allow interest on six months board in advance for small family. Mulford, Real Estate. 8 25 11

WANTED—White girl for general housework. Apply, after 7 p. m., at 123 East Sixth street. 8 26 2

LOST—Aug. 25, about noon, on depot platform, hunting-case gold watch. Suitable reward if returned to Mrs. Truell's, 326 Central avenue. 8 26 3

Week Monday, Aug. 25th, to Saturday, Aug. 30th

WE WILL PRESENT

FREE TO ALL

Purchasers of 50 cents worth of Teas, Coffees, A & P Spices, A & P Extracts, A & P Baking Powder, and Courtenay & Co's Genuine Imported Worcestershire Sauce

Two Fine Bleached Marseilles Towels

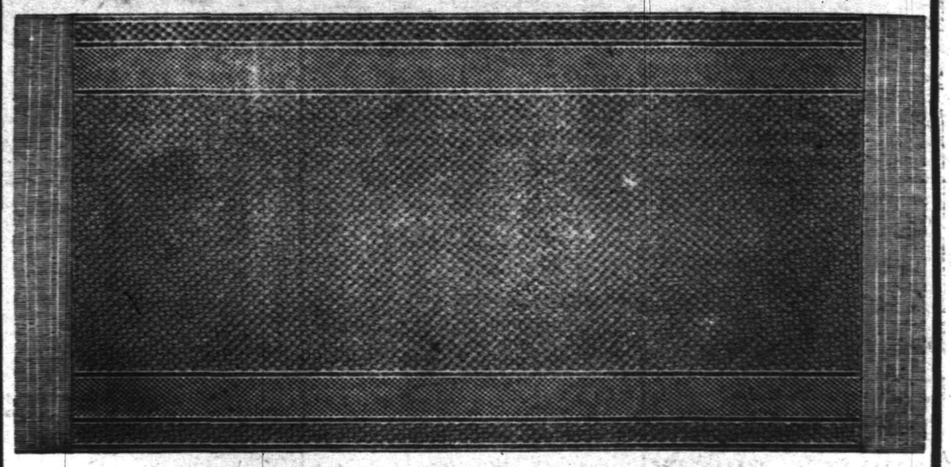

FRINGED AND FAST EDGED
SIZE 20 X 40½ INCHES

Our system of advertising is strictly CO-OPERATIVE and our own, as we divide part of the profits among our patrons in useful and handsome presents. We are the originators and pioneers. The Teas, Coffees and Groceries that we sell are the BEST that can be procured. Remember, a small margin of profit on our immense business amply pays us.

DON'T FAIL TO TRY A TIN OF ARMOUR'S FANCY STAR HAM SLICED AND TRIMMED READY FOR Broiling and Frying ECONOMICAL CONVENIENT 7 Large Slices For 25c

137-139 West Front St.

WANTED—Pony or pair, with cart, harness, etc. Address, with price, Pony, care Press. 8 21 6

TO LET—322 East Fifth street, from Sept. 1, house 9 rooms, fully improved. Key at 326 East Fifth street. 8 20 tf

A LADY experienced in teaching would like to obtain private pupils; teaches the English branches and Latin. Address C. H., Press office. 8 22 6

SEVERAL rooms, with first-class cuisine; terms reasonable. 1121 Putnam Ave. 8 18 12

PROPERTY sold, rented or exchanged. Fire insurance, fidelity bonds, plate glass and burglary insurance; mortgages at 5 per cent. 171 North Ave. Elston M. French. 12 20 tf

MONEY to loan on bond and mortgage. Charles L. Moffett, attorney, corner North and Park avenues. 5 9 tf

FIRST-CLASS help and first-class places at the Swedish Intelligence Office, 22 Somerset place. 8 23 tf

FOR SALE—FINEST BUILDING LOTS IN PLAINFIELD ON WHICH TO BUILD HOMES; COSTING FROM THREE TO FIVE THOUSAND DOLLARS EACH. PARTICULARS OF CHAS. L. MOFFETT, ATTORNEY, CORNER PARK AND NORTH AVENUES. 7 26 tf

WANTED—Five strong boys, over 17 years, to work at plumbing trade. Apply 187 North Ave. 8 20 tf

TO LET—6 rooms. 309 East Fourth St. 8 25 tf

BOARDERS WANTED—Single and double rooms; with good board. "The Homestead," Washington Ave. 8 25 6

WANTED—First-class paperhanger. Apply N. Y. Painting and Decorating Co. 8 26 2

WANTED—Neat, willing girl for general housework; must be good cook and laundress; small family. 325 Franklin place. 8 26 2

WANTED—A girl for general housework; about fifteen years. 322 Madison Ave. 8 26 2

WANTED—White cook and laundress; also a chambermaid; must be competent and well recommended. Apply at 745 Watchung Ave. 8 23 tf

WANTED—Two second-hand furnaces; must be in good condition and cheap. Address Furnace, care Press. 8 25 3

HOUSES for sale, rent or exchanged; insurance placed in all branches; money to loan; appraisements made. Mulford, opposite depot. 2 1 tf

$22,000 to loan on Plainfield business property at 5 per cent interest; would divide it. Charles L. Moffett, attorney, corner Park and North Aves. 8 8 tf

LOANS NEGOTIATED. J. T. Vail, 177 North avenue. 1o 8 tf

SPECIALTY North Plainfield property; houses to rent from $20 month and upward; houses for sale from $1,000 and upward; insurance in best companies. Geo. F. Brown 94 Somerset St. Telephone 1541. 1 11 tf

FARMS for sale; real estate and insurance. Wm. H. Rogers, Washingtonville, N. J 4 10 tf

MONEY to loan in amounts to suit borrower. Reed & Coddington, 149 North Ave. 8 18 12

J. F. HUBBARD, Pres. JAS. T. CLOSSON, Vice-Pres. WM. F. ARNOLD, Cashier.

CITY NATIONAL BANK

Capital, $150,000 Surplus and Profits, $125,000

ACCOUNTS Domestic Mercantile Personal Savings SOLICITED

LETTERS OF CREDIT FOREIGN DRAFTS TRAVELLERS' CHEQUES

Safe Deposit Boxes..... .....Storage Vaults

INTEREST PAID ON SATISFACTORY DAILY BALANCES.

TRY A PRESS WANT AD.

We Will Build You a House To Suit.

YOU PAY FOR SAME AT THE RATE OF

$7.50 to $10

A MONTH PER $1,000 OF COST. THIS INCLUDES INTEREST, PRINCIPAL, TAXES AND EVERYTHING.

Economic Contracting Com'y.

C. S. NICHOLSON, Local Manager,

First National Bank Building.

2nd Grand Excursion
... of ...
St. Patrick's Alliance
... to ...
Orange Grove,
on Long Island Sound,
Labor Day, Sept. 1st

Boats leave Chancellor Dock, foot of Livingston Street, Elizabethport, at 9:30 sharp.

Tickets - - 50 cents.

SHOES! SHOES!

I have opened a SHOE HOSPITAL at 230 Park Ave., opposite North Ave. Come and take a look at my stock and get prices before purchasing elsewhere.

GOLD SHOE HOSPITAL.

Yes, we do Repairing, using best white oak leather. Charges reasonable. 8 26 1m

For Anything in Real Estate

call or write Ira L. LaRue, Plainfield, N. J.

"As well known as the town pump."

Fourteenth Annual Excursion.

Grocers' Association of Plainfield, N. J.

Coney Island, Labor Day,

Monday, September 1, '02

TRAIN—First section leaves Plainfield 8 a. m. Second section leaves Dunellen 8 a. m., stopping at Clinton and Grant Avenue.

FARE—Adults, 85c; Children, 65c. From Dunellen—Adults 95c; Children, 75c.

Leave Coney Island 7 p. m.

WARREN CHAPEL EXCURSION
—TO—
Asbury Park and Ocean Grove,
Leaving Plainfield at 8 a. m.,
Thursday, Aug. 28,

STOPPING AT LONG BRANCH.
Baggage Car for Baby Carriages, Bicycles, Lunch Baskets, etc.
Leave Asbury Park at 6:00 p. m.

Tickets, 1.25 Children 90c

BASEBALL
AT SCOTCH PLAINS.
Three Great Games
Sat'y, 3:30, Celluloids, Newark.
Labor Day, 10:30 a. m. and 3:30 p. m., Plainfield Y. M. C. A.

CYCLISTS' CALENDAR.
Sun Rises 5:23 a. m.
Sun Sets 6:39 p. m.
Bicycle lanterns must be lighted at 7:39 p. m.

THE DAILY PRESS.

THE WEATHER.
Partly cloudy tonight and Friday; stationary temperature.
Thermometer 70.

ESTABLISHED MAY 10, 1887 — PLAINFIELD, N. J., THURSDAY, AUGUST 28, 1902. — TWO CENTS A COPY—$5 A YEAR

NOTHING DOING AT LEHIGH COAL YARDS

Only 20,000 Tons Remain of the Huge Stock Once Stored at South Plainfield.

ALL VERY QUIET THERE.

NO ONE IS ALLOWED INSIDE OF THE PREMISES NOW.

Manager Molineux Was Courteous, But He Refused to Talk to Visiting Press Reporter—Few Men Employed There Now.

With the end of the coal strike apparently as far off as ever, the stock of coal in the yards of the Lehigh Valley Railway at South Plainfield is almost depleted. Three hundred thousand tons piled in several large pyramids at the beginning of the strike have dwindled away to a mere pittance of less than 20,000 tons. There are also in the yards one hundred hoppers filled with hard coal aggregating about 1,500 tons, concealed from public view by a long row of freight cars.

Great care is taken at the yards that no one not officially connected with the railroad shall obtain admittance. Not even the section foreman or any of the trackmen is allowed to enter the area where the coal is stored. A watchman guards the premises night and day. Yesterday afternoon a Press reporter visiting the grounds was courteously received by Manager Molineux, but was not allowed to take even an optical inventory of the coal heaps, and the manager himself to all questions was in that state known as blissful ignorance.

"You see that stick there. I know that's wood. And that's all I do know about this yard," was the only information that Mr. Molineux would volunteer.

"Nothin' doing'" aptly described the situation at South Plainfield. Instead of the large army of Polish and Hungarian workmen that were employed there a few months ago there is now on duty but a corporal's guard. The men have either been discharged or sent to other points where they can be of some service to the company. Passing locomotives now leave in their trail ebon volumes of smoke, eloquent of bituminous coal in the fire box. Even the Black Diamond express has her tender filled with a composite of the hard and soft varieties.

WAS NOT ARRESTED.

A. F. Power Simply Responded to Summons to Appear in Court.

There are no new developments in the case of Andrew F. Power, of this city, against Governor Kimball, of Rhode Island, who is charged with blackmail. The governor is liable to arrest should he visit New York at any time within the next two years. He can at any time go to New York and subsequently be released on bail if he choses, but whether he will do this remains to be seen.

In the recent report of the action brought against Governor Kimball by Mr. Power it was incidentally stated in the heading that it was the result of Mr. Powers's previous arrest. Mr. Power was not arrested but simply appeared in court in answer to a summons.

REPRESENTED THE MEN.

A. F. Irvine Has Acted as Arbitrator in Several Labor Troubles.

A. F. Irvine, of New Haven, who is to address the Y. M. C. A. meeting Sunday, was waited upon recently by a committee reprsenting 1,500 strikers and asked to arbitrate their case with their employers. The men had confidence enough in Mr. Irvine to leave to his judgment anything that he decided upon.

After a conference which he had with the employers, he was able to obtain for them a satisfactory settlement in the way of a five per cent. increase in wages. At the recent street railroad strike in New Haven a committee was appointed to wait upon him but he was out of the city.

His subject for Sunday wil be "A Railroad Journey," and all men are cordially invited to attend.

—The fruit now arriving at Neuman Brothers is good to look upon. The peaches are large and nice and are being retailed at 50, 60, 65 and 75 cents per basket.

Mr. and Mrs. Erwin Y. Neighbor, of Somerset street, have gone to Far Rockaway to spend their vacation.

READY FOR CAMP.

Hope Y. M. A. Members Received Their Final Instruction Last Night.

Final instructions were given the intending Lake Hopatcong campers at last evening's meeting, of the Hope Y. M. A. The number in the party will be fully as large as expected as more names have recently been added to the list. Wednesday of next week will be the starting day and the return will not be made until the thirteenth. Tents will be pitched near Bishops Rock, on a site picked out by John H. Cose during a recent trip to the lake.

MEMORY OF WORTHY WOMAN

FUNERAL OF THE LATE MRS. MARY ANN BINGAMAN.

Held From the Residence of Her Son, Samuel Bingaman, Last Night.

The funeral services of the late Mrs. Mary Anna Bingaman were held from the residence of her son, Samuel Bingaman, 218 East Ninth street, last evening at 8 o'clock, when a large number of friends and neighbors were present to pay their last respects to one much admired and respected.

Rev. Edward Love, of this city, conducted the services. He referred in a most touching manner to the beautiful life of the departed. He spoke of the strong love existing between a mother and her children, how the first words in life were spoken to the mother thereby knitting the strongest tie on earth. He also referred to Mrs. Bingaman's exemplary Christian character which was so strong and helpful to those close to her. At the conclusion of his remarks, he offered a fervent prayer.

During the services a quartette, consisting of Nelson A. Miller, R. Wilson Derby, E. E. Runyon and E. S. Alpaugh, sang effectively "Lead, Kindly Light," "One Sweetly Solemn Thought," and "Some Sweet Morn." There was a beautiful display of floral tributes including an anchor, a pillow and a wreath, the latter bearing the inscription "Mother."

BUILDING BOOM.

New Contracts for Buildings to be Erected in the Town of Lincoln.

The much bandied about town of Lincoln is at present enjoying a building boom such as was hardly ever dreamed of by its founder, S. D. Drake. Following closely upon the contract being awarded for the erection of the Lincoln Chamois and Leather Company's buildings, the Lincoln Steel Works Company has commenced hauling brick for a large addition to its present plant. The plans call for a structure 300 feet long, two stories in height.

The Lincoln Water-Proof Company, one of the town's first industries, has also felt the business boom and has awarded a contract for the erection of a building equal in size to the present structure. In a short time it will be able to double its output. Dewey Park modestly comes to the fore to make known that J. D. Loizeaux, of this city, will shortly reect four houses at that place.

MISS CURRY TALKED.

Spoke at Combined Church and Endeavor Prayer Meeting.

The combined church prayer-meeting and Christian Endeavor Society service at the Park Avenue Baptist church last evening proved to be a very helpful and interesting one. The president of the society, Miss Cora Brokaw, conducted the service, and Miss Sara Curry, of the Netherwood Fresh Air Home, gave a talk concerning her work. D. M. Torrey also gave a talk and three children from the Home were present and sang several selections. The collection was given to the Home, as will all of the collections received on Wednesday evenings during August.

For the Holiday.

A very profitable way of spending Labor Day will be to join St. Patrick's Alliance in their annual excursion to Orange Grove, L. I. The sail is a pleasant one and besides there are many attractions at the grove which will help all to have an enjoyable time. This will make a cheap and delightful holiday trip.

Everybody is Talking.

And it looks as if about everybody is going to Coney Island with the Grocers, Labor Day. Don't be the only one left in Plainfield that day but come along. You would be very lonesome in town alone all day.

Schools Will Open.

The Plainfield public schools will reopen Tuesday morning, Sept. 9.

DEMOCRATS OFF FOR DAY AT THE SHORE

Elizabeth City Committee's Outing Started This Morning in Auspicious Fashion.

PLAINFIELDERS THERE.

IDEAL WEATHER BROUGHT OUT A LARGE CROWD FOR IT.

A Few Republicans Went Along to See the Fun—Lots of Prominent Democrats in This and Other Counties in the Party.

Democrats of Union county have evidently some influence with the weather bureau, even if their brethren are not wielding the gavel of authority throughout the Nation. On the occasion of the fifth annual outing of the Elizabeth city committee today to Point View Grove, Long Island Sound, Old Sol could not have beamed more brightly if he tried.

James E. Martine and a party of Plainfielders went to Elizabeth this morning to accompany the excursionists. Shortly after 9 o'clock the steamer Isabel put off from the dock at the Port, Captain Anning J. Smith in command. The boat was laden down from stern to prow with Democrats of every hue, regulars, independents, insurgents, together with a goodly number of Republicans who went along to enjoy the day's outing and laugh at the other fellows.

DeWitt C. Flanagan was early on hand. Noted in the crowd were Congressman Joseph Sulzer, of New York, and several other notables, including Mayor Ryan, of Elizabeth, Colonel Collins, who is still within the party lines, Bob Davis, of Jersey City, and Allen Benny, of Bayonne. The Elizabeth Democratic Club attended in a body. A band was on board and began to dispense divine airs as soon as the boat left the dock.

Arriving at the picnic grounds the whole party were photographed in one large group, after the cockle, in the shape of Republicans, had separated themselves from the good Democratic wheat. The athletic events were then taken up, consisting of 100 yard dash, tug of war between married and single men, and old fashioned races. Dinner will be served at 3:30 after which there will be a short programme of speeches. If the orators are not too tautological the festivities will conclude with a baseball game.

YOUNG WOMAN DEAD.

Miss Margaret E. Brown, Native of Plainfield, Died at Kokomo, Ind.

The Morning News, of Kokomo, Ind., under date of August 26, publishes the following item which will be read with deep regrets by many Plainfielders:

"Margaret E., daughter of Thomas E. Brown, of 214 West Walnut street, died Monday afternoon at 4 o'clock, of tuberculosis. She was born at Plainfield, N. J., in January 1877. Just one year ago Monday Mr. Brown lost another daughter, Miss Stellar. The second blow has almost prostrated him."

Mr. Brown formerly lived in Plainfield, where he has a great many friends, and not a few will remember his daughter. He is an officer of the Monarch Mental Company, of Kokomo, and is very successful in business.

WONDERFUL FISH.

Mrs. C. E. Ball Captured Record Breaking Catfish at Hopatcong.

Mr. and Mrs. C. E. Ball, of Washington Park, returned home from Lake Hopatcong, this morning, and are astonishing their friends with a view of a wonderful catfish which Mrs. Ball caught yesterday. It weighs just exactly seven and a quarter pounds and is twenty-six and one-half inches in length. Fishermen who haunt the lake declare the catch to be the largest ever taken from its waters. Mrs. Ball is handy with the rod and line and landed her prize unaided.

Piano Wanted for Carriage Hire.

A piano, located at the Hotel Kensington and belonging to C. S. Framme, of New York, was attached by John Keely, this morning, through Justice Hand's court. The instrument was about to be removed when the constable appeared. Keely claims that Framme left town without paying him for carriage hire.

Engagement Announced.

Mr. and Mrs. William Barlow, of Prospect place, announce the engagement of their daughter, Miss Alice Adele Barlow, to Harry P. Henriques, of New York.

THOUSANDS OF SMITHS AT ANNUAL REUNION

Famous Smith Picnic Was Held Near Peapack Yesterday With Much Success.

'TWAS A GREAT EVENT.

THE SAME OLD OFFICERS WERE RE-ELECTED ONCE MORE.

Rev. C. S. Woodruff was Principal Speaker of the Day—Others Who Talked—No Fakirs Allowed at the Gathering.

(Special to The Daily Press.)

Somerville, Aug. 28—Smiths! Hundreds, yes thousands of them, and many who were not Smiths at all but married Smiths or else claimed relationship to that wonderful family in some other way. There they were, out in the grove near Peapack, yesterday, to the number of fully six thousand in the last and most successful of the family gatherings which have become so famous since their origin twenty-seven years ago.

That Smith family picnic is a great event in Somerset county. Like yesterday, special arrangements are always made to have fine weather and the hosts that take advantage of the day make it a sight worth seeing. And the picnic yesterday was no exception.

The first reunion was held in the same grove on September 6, 1876, and the officers then chosen still officiate. They are: President, Isaiah Smith, of Millburn; secretary, Abraham Smith, of Peapack, and treasurer, James D. Smith, of Peapack. The president for the first time in years is absent from the family reunion, being on a business trip to the Thousand Islands. Rev. Charles Rudolph Kuebler, of Hackensack, acted as president and called the clan together.

All of the officers were rechosen, and after a luncheon prepared by the Smiths for the members of the family who came from a distance, Rev. Charles S. Woodruff, of Bloomfield, N. J., was introduced as the principal speaker of the day. Mr. Woodruff is a Smith of the fourth generation, counting from the original John Schmidt, who emigrated from Holland in 1740. He made the opening address at the first meeting of the clan, in 1876.

Mr. Woodruff spoke in part as follows:

"This is the twenty-seventh gathering of the Smith family on these grounds. I had the honor to make the first address, twenty-seven years ago. I was then the only minister in the family. We have found quite a number since. We are not here from sentiment alone. Our family has stood for several things of which we are proud.

"First—We stand for the sacredness of the family. This meeting on the old homestead shows this. The family is the unit of the nation. No nation is secure that has not a pure and strong family life. We cannot in these days of degeneracy, afford to relax in our devotion to the home.

"Second—We stand for the Christian faith. The Hollander is religious. They brought their Bible and church with them, and they gave to this land one of the strongest and most stable of our religious denominations.

"Third—The Smith family stands for the true source of all legitimate national wealth as tillers of the soil. The Dutchman was a farmer. He knew how to get the the most out of the soil. There is a tendency to get away from the farm. Men are eager to get rich in haste. But there must always be the producer, to feed the great mass of consumers. The poet sings for a few, and the artist paints for limited number, but the farmer gathers the fruit of his toil to feed everybody. The land produces the only true wealth. Such gatherings as these, which tend to the development of the social element and qualities of which I have spoken, do much for home and God and native land."

Other speakers introduced were Rev. Nicholas Bowers, of Basking Ridge; Rev. George Sulter, of Newark, and Rev. L. M. Conrow, of Lamington.

Abram Smith, the aged secretary, brought out his rollbook, upon which twenty-five thousand Smiths had already enrolled their names. Many new names were added. Many little Smiths in long dresses were in evidence at the signing of the roll.

The crowd began to arrive early. At 2 o'clock it was estimated that

(CONTINUED ON PAGE 4.)

CRACK SHOTS GATHER AT SEA GIRT NOW

Tomorrow Will See the Opening of the Greatest of Target Shooting Meets.

THE PRINCIPAL EVENTS

SEA GIRT HAS THE BEST RIFLE RANGE IN THE WORLD.

Every Preparation Made to Give the Rifle and Revolver Experts an Opportunity to Do Their Best—The Team Matches.

Tomorrow the greatest of target shooting meets will begin at Sea Girt, and will continue through the next week. It will combine the tournaments of the National Rifle Association of America, the New Jersey State Rifle Association, and the United States Revolver Association.

The executive officer of the meet is General Bird W. Spencer, of Passaic, inspector general of rifle practice of the national guard of New Jersey and president of the National Rifle Association of America, of which Major General John R. Brooke, United States army, is honorary president. Lieutenant Albert S. Jones, of Passaic, is the secretary. The executive committee is headed by General George W. Wingate.

The rifle range at Sea Girt is perhaps the best in the world. It has permanent ranges of from 100 to 1,000 yards. The direction and force of the wind are shown on clock dials. One of these gauges is near the firing lines, and others are near the butts for the various distances. The butts are of beach sand, supported by wooden frames and sodded. The white numbers may be read a mile or more. The clubhouse, just off the range, has games for the members and guests, including ping pong, and the cup that cheers and the bite that nourishes are at hand.

The first match, a squad competition for the Wimbledon cup, presented by the National Rifle Association of Great Britain, will be shot Saturday at 1:30 p. m.

Match No. 2, for the Hilton trophy, will be held September 2. The interestate military match is scheduled for September 4. The prize in this match is the bronze "Soldier of Marathon," presented for competition each year. The President's match for the military championship of America will be shot on September 6, and the "members' match" for the gold championship medal on the same day. The Leech cup match is set for September 5. This cup has not been shot for since 1882, when it was won by Colonel R. F. Clark. The interclub match for the rifle club championship of the United States will be held September 1. The matches of the New Jersey State Rifle Association will be held in the week, at such times as may not interfere with the matches of the National Association.

Twelve teams are to compete for the Hilton trophy, from Maine, Massachusetts, New York, New Jersey, Pennsylvania, Maryland, Illinois, Ohio, District of Columbia, United States marine corps and two teams from the Department of the East, United States army. In all probability there will also be a team from the engineer corps. There is on the programme this year a match for teams of cadets from Annapolis and West Point academies.

The war department has also detailed two officers to attend the meet and report. There wil be sent from the government arsenal at Springfield two experts to try out the new army rifle, and representatives from the Frankford arsenal, where the government ammunition is made, will also be in attendance to observe the work of the government cartridges in comparison with those of other makes.

Resigned Albany Pastorate.

Rev. Lester Leggett has resigned the pastorate of the Reformed church at Albany, N. Y., to take effect Nov. 1. The consistory and members of the church say they will try to induce Mr. Leggett to withdraw his resignation. He is now in Plainfield, having come here to occupy the pulpit of the First Presbyterian church next Sunday.

Bank is Doing It.

It is the City National Bank that is making the improvements in Charles E. Vail's jewelry store in Park avenue, and not J. B. Coward, as stated. The bank owns the property and, at Mr. Vail's request, is having the store painted and thoroughly renovated.

MARRIAGE DENIED.

Albert M. Lederer Says Report of His Marriage is Incorrect.

The statement of the marriage of Albert N. Lederer, which was made in yesterday's Daily Press and a number of other newspapers, is denied by Mr. Lederer. He says he went on his vacation and happened to visit at the same place with the young woman whose name was mentioned in the article, thus giving rise to the story that he had been married. The Daily Press regrets that it fell into the error which seemed so general and gladly makes the correction.

TOOL MAKERS MAY STRIKE

EMPLOYES OF COLUMBIA TOOL WORKS HAVE MADE DEMANDS.

Want Fewer Working Hours—The Employers Say That They Cannot Grant Them.

Employes of the Columbia Tool Works will go out on strike Tuesday. They have made a demand on the management that the hours of labor be reduced from fifty-nine and a half hours a week to fifty-four, that is, a nine-hour day. The management has refused to comply. The men say that will strike in which case the works, if no other men can be found to take places of the strikers, will shut down.

About sixty-five men are employed at the tool manufactory at the corner of Washington and East Fourth streets. The men who have made the demand are those employed on the hand sewing machines and workers on the hypodermic needles, comprising about fifty-five hands. Employes at the branch shop on East Fourth street near Watchung avenue are not as yet affected by the difficulty. It is doubtful whether they will join the strikers.

Seen at the works this morning a representative of the company admitted that business was brisk and that more men could be employed if good skilled laborers were not so difficult to obtain in Plainfield.

Nevertheless he said that if the strike materialized on Tuesday the company would be forced to discontinue operations for a time rather than accede to the demands of the men.

LAST EXCURSION.

The Warren Chapelites More Than Filled Their Train to the Twin Cities This Morning.

Warren chapel's excursion—the last of the season to Asbury Park and Ocean Grove—drew away from the North Avenue station, this morning, with the prospect of enjoying one of the pleasantest days of the year. Ten cars had been provided to convey the crowd but this number proved insufficient and two more were added to the train at Roselle. In all about 600 people were in attendance.

The genial Frank Webster, of this city, who has piloted all the Plainfield excursionists to the shore this season, was in charge of the train. The return home this evening will be made at 7:30.

Brought Home His Bride.

John Cumerford, of the West Indies, a former resident of Plainfield, arrived home on the Lucania yesterday from Crewe, England, were he was recently one of the principals in a most interesting event. Mr. Cumerford's bride accompanies him. He is now visiting at the residence of his brother, Thomas Cumerford, West Fifth street, and will return shortly to the West Indies, where he is the manager of a large sugar plantation.

Bicycle Collapsed.

Archibald Hacquer, of Central avenue, was precipitated to the mud of East Front street this morning through the sudden collapse of his bicycle. A flaw in the tubing gave way and the machine divided itself, allowing the rider to drop with a jar that dazed him. He was assisted to police headquarters by Patrolman Lunger, where restoratives were applied.

Expect a Balance.

Franlin Council, No. 41, Jr. O. U. A. M., will meet this evening when it is expected the excursion committee will report. It is said that there will be no deficiency, but a balance.

First Meeting Since Spring.

Winfield Scott Post, No. 73, G. A. R., met Tuesday evening for the first time since last spring, and although there was no special business a very interesting meeting was held.

Entertained His Friends.

Wm. L. Smalley entertained informally a number of his friends at his home on Somerset street last evening. Dancing music and games were enjoyed by those present.

—Use Press want ads

AWOKE AND FOUND BURGLAR AT WORK

Nocturnal Visitor Departed in a Hurry From a Residence at Fanwood.

HE TOOK A WATCH.

LEFT IN SUCH A HURRY THAT OTHER BOOTY WAS FORGOTTEN.

Mrs. Anna R. Kyte Awakens to See Him Ransacking Her Dresser—She Gave the Alarm, But He Made Good His Escape.

(Special to The Daily Press.)

Fanwood, August 28—Roused from a sound slumber to see a burly burglar ransacking her dresser, was the unpleasant experience which Mrs. Anna R. Kyte, mother of Charles Kyte, of North avenue, underwent at 3:45 this morning. Her awakening was all that saved her son's silver and other valuables being taken as the prowler had everything packed and placed on the dining room table awaiting his return from the upper rooms.

As soon as he saw he was discovered he fled down the stairs and escaped before Mrs. Kyte could give the alarm. In his flight he dropped a candle on the carpet in the lower hall and when the family reached there, it was still burning, a conflagration narrowly being averted.

An examination was immediately made and it was found that all the burglar had secured for his trouble was a ladies' gold hunting case watch with the initials A. R. K. His precipitate flight prevented a much heavier loss. It was learned that entrance had been effected by prying off the catch of a parlor window. The Plainfield police were notified of the robbery and from the description Mrs. Kyte was able to furnish, the department has strong hopes of effecting an arrest.

COMING HOME.

Local Pythian Knights Have Left California Coming East.

Joseph C. Blimm, of East Third street, received word, yesterday, from Jacob Blimm, Jr., and J. E. Flannery, who are in California, to the effect that they had commenced their homeward journey and would arrive in Plainfield either September 6 or 7. They report having met Miss Calanthe, the Pythian goat, which visited this city last fall, and answered her anxious inquiries in regard to S. J. Robinson, who was her keeper while here. Mr. and Mrs. Charles McGinley, the other Plainfielders at the Golden Gate, will not start for home until next week.

SMALLEY FOR SURROGATE?

Rumor is Afloat Which Borough's Mayor Will Not Affirm or Deny.

There is a rumor in political circles that Mayor Newton B. Smalley will be the next nominee for surrogate of Somerset county. The rumor, if it proves to be correct, is fraught with political possibilities. Asked about the matter, this morning, Mayor Smalley would neither affirm or deny the report. He said the only office he was scheduled for at present was that of judge at the New Brunswick races on Labor Day.

ENGINE FELL OVER.

A New Jersey Central Locomotive Toppled Over in Mud.

(Special to The Daily Press.)

Elizabeth, August 28—Engine 9 of the Central Railroad of New Jersey, a large and new locomotive, toppled over into an acre of mud, while hauling a train of freight cars along a siding near Elizabeth Tuesday. The engineer and fireman escaped injury by jumping. The only explanation of the accident is that the tracks were laid on insufficient ballast at the point where the engine toppled over.

STOPPED A RUNAWAY.

Colored Newsboy Prevented Damage in the Business Section.

A horse belonging to Wm. H. Rogers, of Washingtonville, left standing this morning at the corner of Park and North avenues, took fright and started to dash towards Front street. A young colored lad, a newsboy, jumped at the animal near Second street, grabbed the bridle and succeeded after being dragged for a distance, in bringing the horse to a standstill.

—A fresh consignment of extra fine peaches, 150 baskets Mountain Rose and Reeves favorite, will be disposed of by Neuman Brothers tomorrow at 50, 60, 65 and 75 cents each.

Dr. Lyon's
PERFECT
Tooth Powder
AN ELEGANT TOILET LUXURY.
Used by people of refinement for over a quarter of a century

LITERARY.

The J. S. Ogilvie Publishing Company, of New York, announce for immediate publication a novel entitled "The Fortunes of The Van der Bergs," by Adele Weber, who is well known to concert audiences from Maine to California. The Van der Bergs are a young couple who seek their fortune in Colorado, and there are several chapters of ranch and mining camp experiences. Other scenes are laid in the east, and in these, four cornetists appear, whom readers will readily recognize as the Park Sisters. The book is handsomely illustrated, and contains an excellent halftone illustration of the Park Sisters.

The September magazine number of The Outlook has even greater variety of subjects treated in its illustrated articles than usual. Among the articles which are most elaborately illustrated are: An extremely readable personal article about the Sultan of Turkey by the well-known magazine writer, Ray Stannard Baker, who bases his comments on facts gathered in a recent visit to Turkey; a careful estimate of the career of Lord Salisbury, with personal comment, written by Justin McCarthy, author of "The History of Our Own Times," and forming one of a series of articles by Mr. McCarthy on living British statesmen; a paper called "The City for the Children," by G. W. Wharton, who tells of the recent advance in New York city in applying the schoolhouses and other municipal plants for the benefit and amusement of children outside of school hours; a description of "Modern Methods in the Cattle Industry," by Charles M. Harger; an appreciative and finely critical paper on the composer Saint-Saens, by Daniel Gregory Mason, whose series of personal musical articles is attracting attention among lovers of music; a pleasant descriptive article telling of "A Ramble in Normandy," by Hamilton W. Mabie, with original drawings by Miss Elizabeth Roberts; and another instalment of Dr. Edward Everett Hale's "Memories of a Hundred Years," which has for its general subject this month the Civil War.

A Desirable Book.

Handy Book for Trap Shooters and Sportsmen is the title of a very interesting and attractive work, the 1902 edition of which has just been published by The King Powder Co., and The Peters Cartridge Co., of Cincinnati, Ohio. This work contains a description of the plants of these two companies and their products. There is also a careful compilation of the game laws of the United States, the Interstate Association rules governing inanimate target shooting and live bird shooting, trap rules of the American Shooting Association, systems of dividing money, class shooting or percentage system, hints to beginners on guns and game shooting by Jack Parker, rules governing rifle and pistol competition, and directions for organizing a gun club and conducting a tournament by Jack Parker. This book can be obtained free of charge from any dealer in Peters ammunition, or to the Eastern Agency, 80 Chambers street, New York, T. H. Keller, manager.

CITY JOTTINGS.

—There will be a regular meeting of Unity Lodge, No. 102, K. of P., this evening.

—Charles E. Vail, the Park avenue jeweler, has just placed a clock in the main part of the postoffice.

—Rev. Fred Taylor, formerly an assistant in the Peddie Memorial Baptist church, Newark, will occupy the pulpit of the First Baptist church on Sunday, September 7.

—J. Hervey Doane, the Park avenue jeweler, has placed one of his modern clocks in the office of Postmaster Bird at the postoffice. Its position is such that passersby either day or night can be kept informed of the time.

To My Friends.

It is with joy I tell you what Kodol did for me. I was troubled with my stomach for several months. Upon being advised to use Kodol, I did so, and words cannot tell the good it has done me. A neighbor had dyspepsia so that he had tried most everything. I told him to use Kodol. Words of gratitude have come to me from him because I recommended it.—Geo. W. Fry, Viola, Iowa. Health and strength, of mind and body, depend on the stomach, and normal activity of the digestive organs. Kodol, the great reconstructive tonic, cures all stomach and bowel troubles, indigestion, dyspepsia. Kodol digests any good food you eat. Take a dose after meals. L. W. Randolph.

WHAT PEOPLE ARE DOING

SOME BRIEF PARAGRAPHS OF A PERSONAL NATURE.

Many Folk of Greater Plainfield Are Entertaining or Being Entertained.

Frank Trueman, of Pond place, left yesterday for Athol, Mass., to accept a position.

Miss Young, of Central avenue, has returned from her annual vacation of two weeks.

Mr. and Mrs. T. C. Smith, of Madison avenue, have returned home from Ashaway, R. I.

Edwin Langley, of Essex street, has been spending the past week at Manhattan Beach.

Mr. Allen, of New York State, is visiting his son, Raymond H. Allen, of West Front street.

Miss Kohler, of Staten Island, is visiting Mr. and Mrs. Henry VanName, of Madison avenue.

Driver Bert Frazee, of fire headquarters, was forced to go off duty, yesterday, on account of illness.

Miss Mabelle Orlman, of East Fifth street, has gone to Elmira, N. Y., for a two weeks' visit with friends.

William Long, of West Front street, has returned from Pennsylvania, where he has been spending his vacation.

Stanley Mosher, of West Fifth street, who has been spending his vacation at Ashaway, R. I., has returned home.

Mrs. E. J. Cooley and her mother, Mrs. John Brooks, of Watchung avenue, are sojourning at Lebanon, Hunterdon county.

Miss M. M. Gassner, of Grove street, who has been spending her summer outing along the Jersey coast, has returned home.

Mr. and Mrs. J. P. Mosher, of West Fifth street, have returned home from Ashaway, R. I., where they have been spending several days.

Patrolman George Lunger, of West Sixth street, has returned from Coney Island where he has been spending part of his annual vacation.

Mrs. Maxson and her daughter, Miss Mabel Maxson, who have been summering at Gloucester, Mass., are now at Freeport, L. I., for a time.

Mrs. W. W. Warnock, of Craig place, and Mrs. Margaret Wilson, of Grove street, will leave Saturday for a ten days' trip to Niagara Falls and Toronto, Can.

Mrs. F. Perozo and daughters, the Misses Maria and Matilda Perozo, have returned to their home in Brooklyn after spending a pleasant summer at the Netherwood.

Edwin E. Bates, the assistant at Charles E. Vail's jewelry store, accompanied by his wife, left today for Newburgh, N. Y., where they will remain until next week Tuesday.

Herbert S. Thatcher, formerly a resident of Plainfield, but a resident of Chicago during the past five years, is in this city. He may locate here permanently. Mrs. Thatcher is also here.

THEATRICAL.

Quincy Adams Sawyer enters upon the last two weeks of its very successful engagement at the Academy of Music, New York, Monday evening. This latest pastoral play has gone entirely contrary to expectations. Before the engagement opened at the Academy, those who were expected to know said that the theatrical going public were tired of rural plays, and that the country was flooded with down east dramas. Such may be the case, but the unexpected happened in this case, as in others. The New York public are not tired of a good, clean, wholesome rural drama, with a strong natural story, abounding in comedy and realistic situations, and are demonstrating the fact by crowding the largest theatre in America at almost every performance. The last two weeks of its engagement promises to be as large as any in the history of this famous place of amusement, and if present expectations can be taken as a guide, "Quincy Adams Sawyer" will be favored the entire season with very big business. Following this New England play, for a limited engagement of only four weeks, will be the original Bostonians in a special new revival of DeKoven & Smith's opera, "Robin Hood," which opens at the Academy Sept. 8.

His Sight Threatened.

"While picnicking last month my 11-year-old boy was poisoned by some weed or plant," says W. H. Dibble, of Sioux City, Ia. "He rubbed the poison off his hands into his eyes and for a while we were afraid he would lose his sight. Finally a neighbor recommended DeWitt's Witch Hazel Salve. The first application helped him and in a few days he was as well as ever." For skin diseases, cuts, burns, scalds, wounds, insect bites, DeWitt's Witch Hazel Salve is sure cure. Relieves piles at once. Beware of counterfeits. L. W. Randolph.

Week Monday, Aug. 25th, to Saturday, Aug. 30th

WE WILL PRESENT

FREE TO ALL

Purchasers of 50 cents worth of Teas, Coffees, A & P Spices, A & P Extracts, A & P Baking Powder, and Courtenay & Co's Genuine Imported Worcestershire Sauce

Two Fine Bleached Marseilles Towels

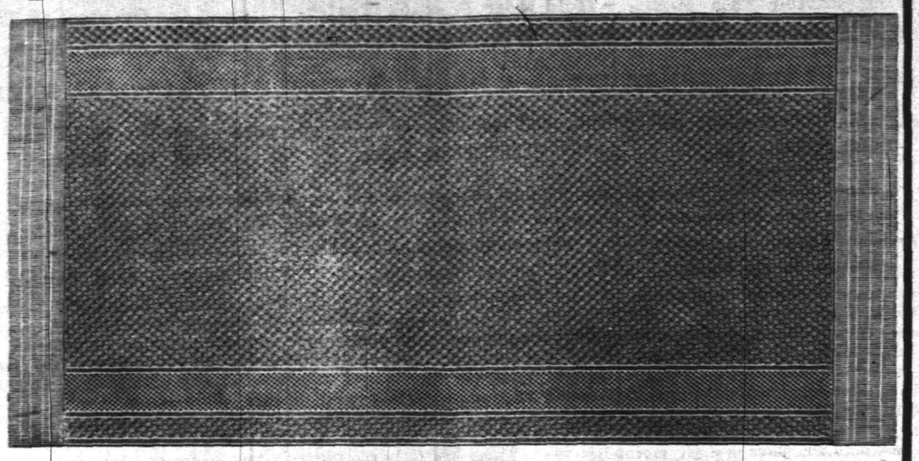

FRINGED AND FAST EDGED
SIZE 20 X 40½ INCHES

Our system of advertising is strictly CO-OPERATIVE and our own, as we divide part of the profits among our patrons in useful and handsome presents. We are the originators and pioneers. The Teas, Coffees and Groceries that we sell are the BEST that can be procured. Remember, a small margin of profit on our immense business amply pays us.

DON'T FAIL TO TRY A TIN OF ARMOUR'S **FANCY STAR HAM** SLICED AND TRIMMED READY FOR **Broiling and Frying** ECONOMICAL CONVENIENT **7 Large Slices For 25c**

137-139 West Front St.

Thos. Gallahan & Son

Grocery & Meat Specials for Friday & Saturday:

Very best Elgin Creamery Butter, lb	25c
Large Basket Fancy Early Rose Potatoes,	35c
Best New York State Full Cream Cheese, lb	14c
Fresh Country Eggs, per dozen	25c
Choice Lard, lb	10c
Granulated Sugar, lb	5c
Choice Lemons, per dozen	15c
Large Fat No. 1 Mackerel, each	12c
Choice Fat No. 2 Mackerel, 3 for	25c
Choice Red Salmon, can	12c
Large can Tomatoes,	10c
New Early June Peas, per can	10c
Tetley's India and Ceylon Tea, ¼ lb package	15c
Fancy Maracaibo Coffee, lb	20c

FRESH MEATS AND PROVISIONS

Small Legs Mutton, lb	14c	Lamb for Stewing, lb	5c
Small Legs Lamb, lb	16c	Prime Rib Roast, lb	16c
Shoulder Lamb, lb	12c	Chuck Roast, lb	14c
Shoulder Lamb Chops, lb	14c	Porterhouse Steak, lb	22c

300-304 RICHMOND STREET.

At—
WALSH'S
—MARKET

there is to be found

Everything in the Fruit and Vegetable line, fresh every day.

WALSH'S
Fruit & Vegetable Market,
120 North Avenue. tu th

EVERYONE visiting Newark should try our new Summer Drink—

PING PONG PUNCH

only to be had at Walsh's three soda counters— 5c a glass.

R. Walsh & Co { Three Newark Stores } 157 Market St. 151 Market St. 683 Broad St.

HOTEL NETHERWOOD NOW OPEN.

CANDY at **CAMPBELL'S,**
118 WEST FRONT STREET. Thursday and Saturday Specials

We have a superior Chocolate Cream, 19c lb. Ice Cream and Soda Water. We take special pains with our Peanut Brittle, 8c. You can get a nice box of Candy for 25c. We make our own candies upstairs according to purest and finest recipes.

FOSS & JETTER,
MODEL SEAFOOD MARKET,
106 PARK AVENUE. Tel. 632.

Largest receivers of deep sea fish in Plainfield.

Codfish, Fancy Striped Bass, Fancy Mackerel, Sea Bass, Blue Fish, Halibut, Weak Fish, Salmon, Haddock, Flounders, Snapper Blue.

All Fish Guaranteed Strictly Fresh from Nets

Fowler's Candy

Is second to none for purity. Everything made on the premises, which are open for inspection. No glucose goods made or sold.

Fowler's Ice Cream and Soda Water have given satisfaction wherever used. The latest ice cold drinks are to be had at Fowler's, 131 East Front St. Thankful for past patronage I solicit a continuance of the same. **Telephone 1005.**

Plainfield **ART** ...Store...

Y. M. C. A. BUILDING.

Special Picture Sale 25 per cent. off including a fine lot of Water Color Paintings, Platinums, Etchings, etc. Artists' Materials—Paint, Brushes, Canvas, Stretchers, etc. Artistic Picture Framing a Specialty.

Advertised Mail Matter.

Plainfield, N. J., Aug. 25, 1902.
E. H. BIRD, P. M.

Addison, Mr John
Adams, Mr Robert G
Britton, Mr Waljer
Brummel, J
Bryant, Miss Julia
Burgdorf, William
Bartine, Mr E V
Corriell, Thomas
Cayns, Mrs Mary
Cleary, Miss Rose
Carter, Mrs Laura
Carey, Miss Sallie
Deers, Mr Thomas
Ellison, Mr Fred
Holland, Miss
Herman, Esq. Sam'l A
Hicks, Mr Charles
Jansen, Mrs John A C
Kneeland, Mr Patrick
Lee, Miss Whitlock
Muller, Miss Wilhelmina
Noble, J D
Nevin Iron Works
Peck, Mrs Alfred
Sullet, S
Smith, William Henry
Shaffer, Mrs Samuel
Sharp, Annie
Titus Mr Frank
Thorn, Mr John G
Voorhees, Mr Harry
Vandeble, Mr R I.
Williams, Miss Muria J

Please Say "Advertised."

STEAMER RUN DOWN

An Ocean Liner Is Hit by a Freighthip.

FORTUNATELY NO LIVES WERE LOST

New York Harbor Scene of the Mishap—A Panic on the Passenger Vessel, but the Officers' Coolness Prevents Disaster.

NEW YORK, Aug. 28.—In broad daylight and bright sunshine a collision which might have resulted in a dreadful calamity occurred in New York harbor between an incoming passenger liner and an outgoing freight steamer.

The steamship Liguria of the Italian Royal Mail Steamship company, with over 1,100 souls on board, was run down in the Narrows by the British steamer Peconic of the Mediterranean and New York Steamship company, bound out for ports in the Mediterranean. A succession of whistle blasts, just how blown could not be learned, was followed by a tremendous crush, and the Peconic's bow smashed into the hull of the Liguria just forward of the foremast. The Italian liner's hull was cut to the water's edge, and water poured into the aperture. The Peconic as she drifted away scraped the white hull of the Liguria and carried away the companion ladder. The bow of the Peconic on the port side was stove in and the stem turned to starboard.

On board the liner all was confusion for a few minutes, but Captain Montano restored order promptly and forced the steerage passengers over to the starboard side in order to bring the hole cut by the Peconic above the water. This effort was so successful that very little water entered the liner.

The pilot who brought the Liguria into port, Frank Kramer, was little disposed to talk, but said that the fault was all with the Peconic. He said the Liguria was coming along slowly toward the Narrows. The Peconic and the British steamer Antilia, bound out for Nassau, were steaming to sea a short distance apart when the Peconic blew two whistles and then changed the signals. The Liguria sheered to starboard and then back at full speed. The impact came with terrific force, the sound being heard on the shore.

The Peconic was so damaged that she returned for repairs. The Liguria after the inspection of passengers at quarantine proceeded to her dock.

On board the Italian liner were 21 saloon, 29 second cabin and 965 steerage passengers. Among the saloon passengers was Father Rodriguez, general of the Augustinians. He was met at quarantine by Father Murphy of the Augustinian monastery at Tompkinsville, Staten Island. He will proceed directly to Washington.

There were no casualties on board the Liguria nor on the Peconic. The latter vessel was in charge of Pilot Charles Thompson and was deeply laden.

Four Girls Drowned at Pawling.

NEWBURG, N. Y., Aug. 28.—Four young women, Anna and Susan Beach of Danbury, Conn., and Stella and Martha Duncan of Pawling, Dutchess county, have been drowned in Lake Pearce, two miles from Pawling. The Beach sisters were visiting the Duncan girls, who were daughters of George Duncan, a lifelong resident of Pawling. The girls went rowing together on the lake in the forenoon and decided to go in bathing. They rowed to the shore, where they prepared for their bath. Supposing that the shore sloped gently, they joined hands and walked out into the water. In a moment they were beyond their depth. None of the girls could swim. They screamed for help, but before rescuers could get to them from the other side of the lake they drowned. Their bodies were recovered within an hour. Coroner Caulkin of Amenia took charge of them.

Sombrero Breaks a Saratoga Record.

SARATOGA, N. Y., Aug. 28.—Green B. Morris's three-year-old Sombrero has broken the mile and a half track record here, going the distance in 2:31 4-5. The previous record was 2:35½. It was an especially fine performance, as the son of Star Ruby and La Toquera was conceding from six to thirty-six pounds weight to his opponents. Despite this disadvantage he won easily by a length from Baron Pepper, who came with a strong rush from the rear. Rice failed to make his run soon enough. Douro ran well for a mile and a quarter and then dropped out of it.

Shaw Leaves Washington.

WASHINGTON, Aug. 28.—Secretary Shaw has left for his summer home at Thompson's Point, Vt., where he will on Saturday and Sunday entertain President Roosevelt. The secretary will return to Washington next week.

Death of Sir Campbell Clarke.

LONDON, Aug. 28.—The death is announced of Sir Campbell Clarke, resident correspondent in Paris of the Daily Telegraph. He was born in 1835.

CONDENSED DISPATCHES.

Attorney General Knox sailed for Europe to pass on the Panama canal title.

Rev. Dr. Thomas Gallaudet, leader in work for deaf mutes, died in New York, at eighty years of age.

Lucius N. Littauer was nominated by the Republicans of the Twenty-fifth New York district for congress.

John Graham was convicted in New York city of receiving stolen plans of the torpedo boat Holland, which he offered to sell for $10,000.

The answer of the United States Steel corporation to the Hodge suit against the bond conversion plan was filed in the New Jersey court of chancery.

MORE SOLDIERS OUT.

Philadelphia Cavalry Ordered to Shenandoah.

TO REPLACE GOVERNOR'S TROOP.

Latter Sent to Lansford, Pa., Where There Has Been Serious Disturbances—Coal Operators Continue to Make Gains.

HARRISBURG, Pa., Aug. 28.—The Second troop, Philadelphia City cavalry, has been ordered by Governor Stone to report to General Gobin at Shenandoah for duty in the anthracite coal regions. The troop will take the place of the Governor's troop of Harrisburg, which was sent by General Gobin from Shenandoah to Lansford, where there had been serious disturbances. The request for the City troop was made by General Gobin, and the governor immediately directed that the troop start for Shenandoah and assist the militia now in the field to protect life and property.

No additional troops will be sent to the strike region unless there is another serious outbreak and General Gobin is unable to maintain order with the troops already in the field.

The coal operators in the Wyoming region continue to make gains. The Avondale mine of the Delaware, Lackawanna and Western company has sent 250 tons of coal to the breaker. It is also said that over 100 tons have been mined at the Dorrance colliery of the Lehigh Valley Coal company.

President Mitchell and the district presidents, Messrs. Nicholls, Duffy and Fahy, were in conference again at Wilkesbarre, but no part of the proceedings would be given out for publication. Mr. Mitchell said an official statement might be issued later. The chief officer of the miners' union declined to discuss the meeting of the coal presidents said to have been held in New York on Tuesday.

STRIKERS WON'T YIELD.

Mitchell's Answer to Coal Operators' Ultimatum.

NEW YORK, Aug. 28.—President John Mitchell of the United Mine Workers has made the following statement to a New York paper by long distance telephone from Wilkesbarre, Pa., regarding Mr. Morgan's refusal to interfere in the coal strike:

"I have no formal reply to make to the statements of Mr. Morgan and the coal presidents. The strike will go on indefinitely in spite of all that is said and done until the men are awarded their just demands. I deny the statement of Mr. Baer that the men are going back to work in groups throughout the region. There are isolated cases of defection here and there among the mine helpers, but the licensed miners are holding out firmly. It will do the operators little good to have their mines full of engineers, pumpmen, machinists and helpers if the only men licensed by the state to mine coal remain on strike.

"Our present plans will hold good. We contemplate no new movement. The men will simply remain on strike, and the mines will stay idle until their demands are acceded to or the operators consent to arbitration."

STRIKERS' FAMILIES EVICTED.

Great Excitement In West Virginia Coal Regions.

HINTON, W. Va., Aug. 28.—Great excitement exists in the vicinity of Red Ash and Beury, caused by the constables removing the striking miners from the company's houses. About forty families who were notified to leave the houses of the Red Ash Coal company refused to vacate, and when the constables began to remove their household goods a volley of shots were fired at the officers from the opposite side of the river. They returned the fire, using Winchesters, and it is estimated that 800 shots were fired. The shooting was all at long range, and no one on the Red Ash side was hurt.

About forty deputies who have been stationed at Thurmond and other points in the striking district were rushed to the scene of the shooting, and a late report now states that the men who began the firing are now surrounded. The officers are removing the household goods, and the houses will be occupied by other miners who are willing to work.

The coal output is steadily increasing. One hundred and ten cars of coal and twenty-three cars of coke were loaded in the New River field Tuesday.

To Make Chinese Money.

WASHINGTON, Aug. 28.—The state department recently received a communication from the Chinese government stating in effect that it was proposed to start up the government coinage mint at Tientsin and asking that an assayer and a machinist from one of the mints of the United States be recommended for employment therein. The matter was referred to Mr. Roberts, the director of the mint, with the result that Leonard McGruder, assistant assayer, and Mr. L. G. Emory, superintendent of machinery, both from the New Orleans mint, have been engaged for this service and are expected to sail for China within a short time.

Fire Chief Croker Reinstated.

NEW YORK, Aug. 28.—Judge Hall in the supreme court has granted a peremptory writ of mandamus directing Fire Commissioner Sturgis to immediately restore Fire Chief Edward F. Croker to active duty as chief of the fire department. Practically every contention put forward by the deposed chief is granted by Judge Hall. The decision is lengthy.

Weather Probabilities.

Fair; fresh east to northeast winds.

IN PINE TREE STATE.

Mr. Roosevelt Continues His Swing Round the Circle.

MEETS HIS OLD GUIDE SEWALL.

Bill Has the Honor of Dining With the President and the Governor of Maine—Orphans Sing For Their Distinguished Visitor.

ELLSWORTH, Me., Aug. 28.—The president's second day in the Pine Tree State was full of interest. Starting from the governor's residence at an early hour, he was taken for a short drive about the city of Augusta and at 9:30 left for Bangor, where the principal speech of the day was delivered at the fair grounds in the presence of an immense audience which listened with marked attention to his address and which not infrequently drowned his words with applause. The same close attention was given him at Waterville, where from far and near came hundreds to see and hear the first president who has visited Maine in many years. In anticipation of his coming a general holiday was declared, and all business was suspended.

Just before leaving Augusta the president heard that his old guide, Bill Sewall of Island Falls, Me., who had accompanied him on many hunting expeditions and who had for a time been employed on his ranch in Dakota, was at Bangor. He immediately wired Congressman Powers at Bangor to corral him and hold on to him until he reached that city. That the congressman carried out these instructions was fully proved when he produced the tall, rawboned, red whiskered hunter upon the president's arrival.

"I am glad to see you, Bill," said the president, whereupon Bill replied, "You ain't no gladder than I be."

Then it was that the president told the story of his friendship of many years with the old guide and hunter and how many years ago while on a hunting trip through Maine owing to the shortage in the meat supply they had eaten muskrat together, which the president said was the last meat he had eaten in Maine before this trip. The president seemed to delight in the rural simplicity of the man and insisted that he should sit down to dinner with him. Bill therefore had the distinction that comes to but few of dining with the chief executive of the nation and the governor of his state at the same time.

While at the fair grounds some one suggested to Sewall, who was seated on the platform with the president, that he should go to Washington and secure an appointment as postmaster, but Bill had already received this honor and said to his inquisitor, "I be postmaster already."

On the drive through Bangor a pretty little incident occurred at the orphans' home. The president's carriage stopped in front of the portico where the little tots were assembled, and they greeted him in song in words especially written for the occasion.

Before beginning to speak at the fair grounds the president, noticing the jamming and pushing of the crowd in front of the grand stand, cautioned the people to be careful of the women and children and asked them to show their capacity to manage themselves, which immediately had the desired effect. The platform from which the president spoke was directly in front of the grand stand, which was packed with humanity. Behind him was another dense crowd. He humorously informed his audience that he did not think he faced both ways, but that on this occasion he would have to. He quickly caught his hearers, who were most enthusiastic, and upon leaving the platform drove around the race track in response to cries from the audience that he do so.

President F. O. Beal of the Fair association set the crowd wild when he proposed three cheers "for the noblest president the world ever heard of."

At night the president dined here at the home of Senator Hale, who accompanied the party from Bangor. At the depot, when the train pulled in, the president was escorted to a platform near by and delivered a short address. He then left for Nashua, N. H., and other points in that state.

Changes In Navy Personnel.

WASHINGTON, Aug. 28.—The navy department has announced that Captain Colby M. Chester will succeed Captain Charles H. Davis as superintendent of the naval observatory. Captain Davis will be placed in command of the battleship Alabama as the successor of Captain Willard H. Bronson, who in turn will succeed Commander Richard Wainwright as superintendent of the Naval academy at Annapolis. Commander Wainwright, who achieved great distinction in the sea fight off Santiago as commander of the converted yacht Gloucester, which destroyed the two torpedo boat destroyers of the Spanish fleet, will be assigned to the command of the protected cruiser Newark when she goes into commission Oct. 15.

Manila Editors Fined For Sedition.

MANILA, Aug. 28.—Frederick Dorr, the proprietor, and Edward O'Brien, the editor of Freedom, recently convicted of sedition, have been fined $1,000, without imprisonment. A. R. Dorr, manager of the paper, was fined $25. Dorr and O'Brien were each sentenced Aug. 25 to six months in Bilibid prison and were fined $1,000 for libeling Benito Legarda, a native member of the Philippine civil commission.

A New Torpedo Boat.

WASHINGTON, Aug. 28.—The navy department has accepted the torpedo boat destroyer Truxton, which was built by the Maryland Steel company at Sparrow's Point, Md.

GAGE DEFEATED.

Pardee Nominated For Governor of California.

SACRAMENTO, Cal., Aug. 28.—The most hotly contested factional fight in the history of the Republican party in California came to an end when the sixth ballot was taken in the state convention for the gubernatorial nomination.

When the convention reassembled, the forces of Governor Gage were still hopeful of making some combination whereby the deadlock could be broken. Governor Gage reached his highest vote on the fourth ballot, when 339½ votes were credited to him, and on the next he dropped to 335½. The end came amid the greatest confusion. When Shasta county was reached in the sixth roll call, the Gage people began to cast their votes for Pardee, and then the slide toward the Alameda county physician commenced amid an uproar that interfered with the taking of the ballot. Long before San Diego county was reached Dr. Pardee's nomination was assured, and then the Flint men struck their colors and paid Pardee the compliment of voting for him. The final vote was: Pardee, 518; Gage, 13; Flint, 215; Hayes, 47; Edson, 13.

Alden Anderson of Solano county was the only candidate for lieutenant governor, and he was nominated by acclamation.

The candidates for chief justice of the supreme court were Chief Justice W. H. Beatty and Charles H. Garoutte. Beatty was chosen by a vote of 430 to 400.

For associate justices Lucien Shaw of Los Angeles and F. M. Angelotti of Marin were nominated on the first ballot. For secretary of state Charles F. Curry was renominated.

THE FAIRS' BODIES MOVED.

Great Secrecy Maintained by All Concerned.

PARIS, Aug. 28.—The remains of Mr. and Mrs. Charles L. Fair, who were killed Aug. 14 in an automobile accident near Evreux, France, were removed from the Church of the Madeleine after a brief service held in the vault of the church in the presence of a dozen persons, who included Mr. Gowdy, United States consul general here; the lawyers of the family of Mr. and Mrs. Fair and Mr. Ellis, manager of the Hotel Ritz, who has had charge of the arrangements for the removal of the remains.

A cross and a wreath of white flowers were placed on the coffins before their removal. The coffins were taken away in two undertaker's vans. In order to avoid attracting attention the first van drove off as soon as it was loaded, the second following five minutes later. They proceeded separately to the freight station of the Western railroad, where the coffins were inclosed in packing cases.

So much secrecy was observed with regard to the shipment of the bodies of Mr. and Mrs. Fair that as late as half past 6 o'clock last evening Mr. Ellis declared that nothing had as yet been settled with regard to their removal. Mr. Ellis refuses to name the port from which they are to be shipped or the steamer which is to take them. The remains may be forwarded to Cherbourg and embarked on board the American line steamer St. Louis for New York, or they may be shipped to Havre and possibly sent over to Southampton and put on board the St. Louis at that port. The St. Louis leaves Southampton and Cherbourg Aug. 3.

ROBBER'S BIG HAUL.

Gets Express Package With $2,710 In It.

MANCHESTER, N. H., Aug. 28.—An express package containing $2,710 consigned to the Devonshire mills at Goffs Falls, has been secured by a masked robber, who overcame the youthful agent at the Goffs Falls station, four miles south of this city, by showering him with red pepper. The money was sent on the early train from Boston by the National Bank of the Republic and was intended to meet the pay roll of the 160 employees at the Devonshire mills.

The package arrived by the American express on the train which arrived at Goffs at 8:35 a. m. It was given to the station agent, who also is express agent. The young man deposited the package in the office, and the next moment a stranger dashed in and, throwing a big handful of pepper into the agent's face, grabbed the package and ran across the road and disappeared in the shrubbery. The agent was helpless with pain and completely blinded. When the alarm was given, no trace of the robber could be found save his disguise, which he had dropped as he fled.

King Victor at Potsdam.

POTSDAM, Prussia, Aug. 28.—King Victor Emmanuel was met at the station here by Emperor William, who drove with him to the palace, while Count von Bulow and Signor Prinetti, Italian minister of foreign affairs, followed in the next carriage. The party was escorted by a squadron of the guarde du corps. The empress of Germany received King Victor Emmanuel in the music saloon of the palace. The royal guest attended a family dinner in the evening, at which he sat between Emperor William and the empress.

Victory For Haitian Rebels.

CAPE HAITIEN, Aug. 28.—General Albert Salnave, commandant of the Artibonite Firminite troops, has repulsed the army under General Nord of the provisional government and is at present master of the Limbe district.

Holbein Tries Again.

CAPE GRIS-NEZ, France, Aug. 28.—Montagu Holbein, the English swimmer, started at 3:20 p. m. on his third attempt to swim the English channel. A light west wind was blowing, and the sea was dead calm.

Let the GOLD DUST twins do your work."

Don't plod along like your grandmother did before you, scouring and scrubbing, bending and rubbing.

GOLD DUST

makes housework easy. It cleans everything and injures nothing. More economical than soap.

Made only by THE N. K. FAIRBANK COMPANY, Chicago. New York. Boston. St. Louis. Makers of OVAL FAIRY SOAP.

PAINTERS AND DECORATORS.

ONLY THE BEST

paint is usable. To be worth putting on it must be durable, and to be durable it must be top quality. The general war of wind, sun and rain upon houses knows no cessation or truce. Paint is the main defense. Put your faith in something that will not fail you. A reliable article at a top price is cheaper than something else sold way down.

WOOLSTON & BUCKLE, 145 North Avenue.

JAMES C. HANSEN, (Successor to Rushton & Hansen,) DECORATORS, PAINTERS and PAPERHANGERS DEALERS IN Foreign and Domestic Wallpapers, Paints, Oils, Varnish, Glass, Etc. Motto—FIRST-CLASS WORK. Estimates Cheerfully Furnished. 141 E. Front Street. Telephone 702

Chas. Conover & Co., Painters and Decorators, 115 Elmwood Place, PLAINFIELD, NEW JERSEY. PAPERING A SPECIALTY First-Class Work Our Motto. Tel. 226-A.

N. Y. Painting and Decorating Co., are a Manufacturing Concern. Buy Direct and .... Save Money. Estimates cheerfully given on all classes of work. R. W. CHRYSTIE, District Manager.

GAYLE'S SEASONABLE SPECIALS.

Brooklyn Blue Flame Oil Stoves. Refrigerators. Hammocks. Screen Doors. Window Screens. Royal Fruit Jars. Jar Rubbers. Jelly Tumblers. White Mountain Freezers.

Special this week.

Cor. Front and Park Ave. Tel. Call 682

SMALLEY BROS., 147 North Avenue, Butchers. Everything usually found in a first-class market. Roasting & Broiling Chickens Specialty. Orders called for and delivered. Telephone 83 A.

CHAS. E. VAIL, (Successor to Asa Collier.) Watchmaker & Jeweler. Eyes Examined Free. Prompt attention will be given to all repair work. 103 PARK AVE. Established 1869.

New York Law School, 35 Nassau St., New York City. "Dwight Method" of instruction. Day School (Nassau St.) or Evening School (9 West 18th St.). LL.B. in two years; LL.M. in three years. Special Lectures in New Jersey Practice. Send for Catalogue. S 1 2m eod GEORGE CHASE, Dean.

Plainfield Business College OPENS SEPT. 2. DAY AND NIGHT.

—OYSTERS— R IN SEASON

Our first shipment of deep sea Rockaways due here on Tuesday. Also Blue Points on the half shell. The largest variety of Seafood in Plainfield. Shipments received direct daily.

Rogers & Co. 232 West Second Street,

I. H. BOEHM, 109-111-113 West Front Street.

Special AUGUST Bargains TO REDUCE STOCK.

White Lawn Shirt Waists, trimmed with insertion and nicely tucked, regular price 1.00; special....89c

White Lawn Shirt Waists, fine quality, tucked and trimmed with fine embroidery, regular price 1.65; special....1.25

Extra fine quality White Lawn Shirt Waists, very prettily trimmed and extra well-made, regular price 1.75 and 1.98; special....1.49

Mercerized Gingham Shirt Waists, regular price 1.00 and 1.25; special....79c

Ladies' Wrappers, made of extra fine quality percale, in light colors, value 1.00 and 1.25. special....79c

Ladies' Percale Wrappers, in navy blue, value 1.00; special....69c

Specials for Today

Our 50c and 75c Madras Shirts, at - - 29c
Our 15c and 25c Silk Bow Neckties, at - 5c and 10c
Our 50c Overalls, in all colors and sizes, - 39c
Our 25c and 35c Underwear, - - - 15c
Our $1.50, $2.00 and $2.50 Ladies' Oxford Ties, 50c

We still have a big stock of Summer Clothing, Furnishings and Shoes on hand, which we are selling regardless of cost.

THE NEW YORK BARGAIN STORE 324 W. Front Street, Plainfield.

WOMEN'S SKIRTS.

$3.50 and $3.98 Stylish Rainy-day and Pedestrienne Skirts, made of choice quality melton cloth, beautifully tailor-stitched and graceful hang; great bargain - - - $1.98

For ladies Swell Dress Skirt, all the nicest styles, richly tailored, serpentine flounce styles and plain gored, some are beautifully trimmed and others plain tailored effects, not a skirt in the lot worth less than $7.50 and others up to $10.75. at - - - $4.98

Stylish Silk Etons of taffeta or moire antique, handsomely tailor-stitched, fine white satin lined, $10 & 12.75 value, red letter price $4.98

Continuation of our great sale of

COTTON SHIRT WAISTS. Most Wonderful Values.

For 1.50, 2.39 and 3.50 Handsome White Skirts - - 98c
For 1.00, 1.50 and 1.98 Colored Waists - - - - 50c

The Paris Cloak Store, 322 West Front Street.

R. W. BARNES, 217 Park Avenue. Sells Groceries, Fruits and Vegetables of all kinds, and makes a specialty of the following goods: Coffees, Teas and Spices, Full Head Rice, Fancy Cheese of all kinds, Heinz's Pickles, Apple Butter and Preserves, Chipped Beef, Boiled Ham, Smoked Pork Loins, Flemington Bacon, Chicken, Veal and Ham Loaf, Game Pate, Vienna Sausage in cans, Mustard by quart.

PUTNAM & DEGRAW. Agents for MAY MANTON'S PATTERNS.

Men's Pleated Front Shirts, white and colored, each 1.00
Men's Hose, drop stitch, black and blue, pair - 12c
Monogram Half-Hose, black or tan, 2 pair - 25c
Men's and Boys' Leather Belts at - 18c, 25c & 50c

CHINESE COMMERCIAL TREATY.

Exposition of the Convention With Great Britain.

VICTORIA, B. C., Aug. 28.—An exposition of the British-Chinese commercial treaty was given recently by C. Dudgeon, one of the British special commissioners, to a special meeting of the Shanghai branch of the China association.

The first article, he explained, provides for the protection of trademarks, the second for increased facilities at the open ports for landing and reporting merchandise in bond with additional bonding facilities.

By the third article China undertakes improvements in Canton river and harbor, and the fourth provides that drawbacks shall be issued by the imperial maritime customs within three weeks of the presentation to the customs of the papers entitling the applicant to receive such certificates. Under the sixth article China will provide for a uniform national currency.

Article 7 settles the status of the liabilities of the Chinese shareholders in British joint stock companies. Article 8 is that in which likin is dealt with. Article 9 provides that China shall recast her mining regulations. Article 10 provides for drastic amendment of the present rules relating to inland navigation. The eleventh article deals with treaty port areas. The twelfth expresses China's desire to reform her judicial system.

Great Britain agrees to give every assistance in this reform. The thirteenth binds Great Britain to join any joint commission that may be appointed to investigate the missionary question. The fourteenth and last article relates to the movement of rice and grain.

ROSPIGLIOSI DEFIANT.

Italian Prince Causes Serious Trouble to Vatican.

ROME, Aug. 28.—The Rospigliosi controversy is increasing in bitterness, and nearly all the members of the Sacred college here have become participants. Prince Rospigliosi, under the advice of one of the cardinals, has formally protested to the congregation of the holy office against the order forbidding the assistance of a nun during the recent confinement of the princess, his wife. The prince is withholding the salaries of the priests on his estates who are allied with the prelates who oppose him and is turning over these salaries for the benefit of clergymen who are under the authority of those cardinals who sympathize with him.

The Princess Rospigliosi, who was Miss Marie Reid of Washington, was married to the prince after obtaining a divorce from Frederick Parkhurst of Bangor, Me. The Roman Catholic church did not recognize this divorce and refused to give permission to a nun to nurse the princess at her confinement, holding that the marriage to the prince was nonexistent. The princess gave birth to a daughter Aug. 2.

LARNED STILL CHAMPION.

Defeats R. F. Doherty, the British Challenger.

NEWPORT, R. I., Aug. 28.—For the third time in eight years English aspirations for the highest American tennis honors in singles have been dashed when they seemed almost within reach of the persistent foreigners, for William A. Larned of Summit, N. J., has successfully defended his title as champion by defeating Reginald F. Doherty of England 3 sets to 1. The scores were 4—6, 6—2, 6—4, 8—6.

It was a grand game on both sides, but it sapped the vitality of each player until it became a question of endurance, and the American proved to be in better condition. A scorching sun was no insignificant factor in the result, and at the end Doherty, unused to such hot rays, almost collapsed. It was generally acknowledged that had the day been cool, like those of last week, the battle would have been fought longer, harder and perhaps with a different result. Larned, however, played the game of his life, for Doherty is undoubtedly the strongest player who ever came to America. The defeat of the Englishman was not only a surprise, but a bitter disappointment to the Doherty brothers.

BASEBALL SCORES.

Games Played Yesterday In the National and American Leagues.

NATIONAL LEAGUE.

At Pittsburg—

Boston	0	1	0	0	0	0	0	1	0—2
Pittsburg	0	0	0	0	4	2	1	0	*—7

Hits—Boston, 5; Pittsburg, 14. Errors—Boston, 1; Pittsburg, 1. Batteries—Eason and Moran; Leever and Smith.

At Cincinnati—

New York	2	1	0	0	0	0	0	1	0—4
Cincinnati	2	2	2	0	0	0	0	0	*—6

Hits—New York, 8; Cincinnati, 7. Errors—New York, 6; Cincinnati, 3. Batteries—Miller, Taylor and Bowerman; Poole and Bergen.

At St. Louis—

Philadelphia	2	0	0	2	0	0	0	0	1—5
St. Louis	1	0	1	0	2	0	0	0	0—4

Hits—Philadelphia, 15; St. Louis, 5. Errors—Philadelphia, 2; St. Louis, 3. Batteries—Duggleby and Douglass; Currie and Ryan.

TABLE OF PERCENTAGES.

	W.	L.	P.C.
Pittsburg	81	27	.750
Brooklyn	60	51	.541
Boston	53	52	.505
Chicago	54	53	.505
Cincinnati	52	56	.481
St. Louis	48	59	.449
Philadelphia	43	63	.406
New York	38	68	.358

AMERICAN LEAGUE.

At Cleveland—Philadelphia, 1; Cleveland, 2.

Guidi Slated For Manila.

ROME, Aug. 28.—Although it will not be officially announced until the end of the week, the appointment of Mgr. Guidi (of the office of the papal secretary of state, Cardinal Rampolla) as apostolic delegate at Manila is considered assured.

Nominated For State Senator.

CORNING, N. Y., Aug. 28.—William H. Harris has been nominated for state senator by the Democrats of the Forty-first district.

FATAL EARTHQUAKE

Many Moros In Mindanao Are Killed.

NONE OF OUR SOLDIERS INJURED.

First Serious Seismic Shock In Philippines Since American Occupation—Upheaval Occurred In the Region About Lake Lanao.

WASHINGTON, Aug. 28.—The war department has received a cablegram from General Chaffee at Manila reporting the occurrence of a series of earthquakes on the island of Mindanao. Twenty persons were killed by falling walls, the victims all being Moros. The Americans in the vicinity escaped, and the dispatch says there were no reports that any of the soldiers occupying the portion of the island affected sustained any injuries.

The upheaval occurred in the country adjacent to Lake Lanao, in the Moro section of the island, near Camp Vickers, which is now the headquarters of the American forces stationed in Mindanao. General Chaffee's cablegram says the mountains and rivers and other streams were considerably disturbed, and much damage was done. The extent of the damage, however, was not reported. It is presumed here that the seismic shocks occurred about five days ago, though the date is not mentioned in the dispatch.

This is the first serious earthquake reported from that country during American occupation of the Philippines. The most important previous seismic disturbance in Mindanao was the one that partly destroyed Palak, Kotal, Batu and the villages on the banks of the river Mindanao in 1872. This phenomenon closely followed the eruption of the volcano of Makaturin.

General Chaffee also cabled that the military island in that section remains quiet and unchanged. No attacks have been made on the American forces at Camp Vickers since the last report, which was cabled eight days ago.

Alleged Counterfeiters Arrested.

WILKESBARRE, Pa., Aug. 28.—Sisto Incognoli, Joseph Incognoli and Dominick Williams, Italians, have been arrested by secret service detectives at Port Blanchard, charged with counterfeiting. Molds and other apparatus used for coining silver dollars were found in the house occupied by the alleged counterfeiters. The Italians resisted, but were overpowered by the secret service men and the local policeman who accompanied the detectives. The accused came here from New York six months ago and rented a house at Port Blanchard. They passed themselves off as laborers. The detectives say Sisto Incognoli is the leader of the gang and has served three years in New York state penitentiary for counterfeiting.

Farmer Suspected of Murder.

TRENTON, N. J., Aug. 28.—James D. Cubberly, a farm hand who resides in this city, has been arrested pending an investigation by the police as to the cause of the death of his wife, whose body was found badly hacked as if by an ax. Cubberly returned from Bordentown, where he had been working, and reported to the police the finding of his wife's dead body at their home. Cubberly left home on Sunday and admits having quarreled with the woman on that day and says she threw a knife at him, but that he did not strike her. The police believe the woman has been dead for at least two days.

FINANCIAL AND COMMERCIAL.

Closing Stock Quotations.

Money on call firm at 3¾@4 per cent. Prime mercantile paper, 4½@5½ per cent. Sterling exchange steady, with actual business in bankers' bills at $4.87 for demand and at $4.8415 for 60 days. Posted rates, $4.85@4.85½ and $4.88. Commercial bills, $4.83½@4.84. Bar silver, 52½c. Mexican dollars, 41¼c. Government bonds steady. State bonds steady. Railroad bonds steady. Closing prices:

Atchison	103¼	Ontario & West.	35⅝
C.,C.,C.& St. L.	106⅛	Pacific Mail	43
Ches. & Ohio	55	People's Gas	104½
Del. & Hudson	178½	Reading	68½
Erie	41⅝	Rock Island	181½
General Electric	195	St. Paul	185⅞
Lackawanna	281½	Sugar Refinery	132½
Lead	24½	Texas Pacific	52⅝
Louis. & Nash.	153⅞	Union Pacific	111⅝
Manhattan Con.	135	Wabash pref.	48¼
Missouri Pac.	117	West. Union	94⅝
N. Y. Central	163⅝		

New York Markets.

FLOUR—Less active and barely steady; Minnesota patents, $3.85@4; winter straights, $3.40@3.55; winter extras, $2@2.25; winter patents, $3.60@3.90.

WHEAT—Opened lower because cables were weak, the weather map favorable and sentiment bearish, after which it rallied a little on predictions of showers in the two Dakotas; September, 75@75¼c.; December, 72⅝@72⅞c.

RYE—Easy; state, 55½@56c., c. i. f., New York; No. 2 western, 60c., f. o. b., afloat; No. 2, 59c., track.

CORN—Weakened by the fine weather liquidation, easier cables and the wheat drop; September, 64@64½c.; December, 47⅞@48c.

OATS—Quiet and easier; December, 35⅝c.; track, white, state, 38@46c.; track, white, western, 38@46c.

PORK—Firm; mess, $18.25@19.25; family, $20@20.50.

LARD—Easier; prime western steam, 10.95c.

BUTTER—Steady; state dairy, 15@18½c.; creamery, 15@19c.

CHEESE—Firm; new, state, full cream, small, colored, fancy, 10⅝@10½c.; small, white, 10⅝@10½c.; large, colored, 10c. large, white, 10c.

EGGS—Firm; state and Pennsylvania, 20@23½c.; western, candled, 18@20c.

SUGAR—Raw firm; fair refining, 27⅝c.; centrifugal, 96 test, 3⅝c.; refined firm; crushed, 5.15c.; powdered, 4.75c.

TURPENTINE—Firm at 47½@47⅝c.

RICE—Steady; domestic, 4¼@6c.; Japan, 4⅝@5c.

TALLOW—Dull; city, 6¼c.; country, 6⅝@6½c.

HAY—Quiet; shipping, 65@70c.; good to choice, $1.05@1.10.

Live Stock Market.

CATTLE—Market slow; choice, $7.50@7.55; prime, $7@7.25; good, $6.50@6.90; veal calves, $7.50@8.25.

HOGS—Market higher; prime heavies, $7.95@8; mediums, $7.85@7.90; heavy Yorkers, $7.80@7.85; light do., $7.75@7.80; pigs, $7.55@7.65; roughs, $6@7.40.

SHEEP AND LAMBS—Market dull; best wethers, $3.35@4; culls and common, $1.50@2; choice lambs, $5.75@6.

THE DAILY PRESS.

INDEPENDENT IN POLITICS.

A. L. FORCE, - Editor and Proprietor.

CHARLES BURDETTE MORSE, City Editor.

Published Daily, except Sunday, at 3:00 p. m. 10, North Avenue. Telephone Call 61.

Two cents a copy. Ten cents a week. $5.00 a year—in advance. No extra charge for papers mailed to points in the U. S. and Canada. Delivered by carrier or by mail. THE PRESS has the most complete carrier and mail service of any paper in the metropolitan district. Any subscriber failing to receive a single issue will confer a favor by notifying the business office. Advertising rates mailed on request.

Copy for Change of Advertisements to ensure change the same day MUST be in this office by 9 a. m.

PLAINFIELD, N. J., AUG. 28 1902.

THE PRESS is for sale at—

UNION NEWS CO . . . . . R. R. Station
A. M. HARPER . . . . . 411 Park Ave
S. A. LAING . . . . . 110 W. Front St
A. D. MALLINSON . . Fourth and Liberty Sts
TROLLEY WAITING ROOM . . Watchung Ave
M. STIL . . . . . 111 Park Ave
W. S. MATTISON . . . . . 85 Somerset St
GEO. SCRIBNER . . . . . 319 Watchung Ave
J. HATFIELD . . . . . 212 Watchung Ave

THE DAILY PRESS will be forwarded to you while on your vacation without extra charge if you will send your address to the business office. . . . . .

NOTICE!

On and after this date The Daily Press will make a charge for the insertion of notices of entertainments to which an admission fee is asked, or which are for the pecuniary profit of clubs, societies, churches, or anything not a public charity.

No charge will be made for notices of meetings, services or entertainments which are not in any way for pecuniary results.

COMING EVENTS.

Aug. 31—A. F. Irvine, of New Haven, will speak again at Y. M. C. A. meeting at 4 o'clock. Subject "A Railway Journey."

GOOD ROADS.

History has borne evidence to the fact that even the greatest reforms come slowly. The people have to be educated to appreciate those things which are really for their own advancement. Such has been the history of the "good roads" movement in the United States. Of late years, the more enlightened communities have realized the great advantages to be gained from the improvement of the highways and the work has gone steadily forward. Some of the very conservative places have still refused to see how well the problem has been worked out by their neighbors and put off the time when their roads shall be placed in the best possible condition.

Although counties like Union have already spent thousands of dollars in building good roads, there are a few counties in Jersey that remain in a benighted state and have refused to take advantage of the State aid in the work. Sussex has been one of the latter. Now comes the welcome news that the Board of Chosen Freeholders of that county has finally come to its senses and has started a campaign for good roads which promises to bring that county in the foremost ranks of any in the State. Out of 800 miles of roads in that county, it is planned to eventually macadamize 400 of them. It will, on the present lines, require something like sixty years to bring all this to pass.

It is welcome news to know that Sussex has started the campaign no matter on how modest a scale. It has not been done, however, without much opposition. And most of this opposition comes from the very men that will benefit most from it. The farmers of Sussex are now the chief opponents. They fail to see wherein they will gain and only see an addition to the tax rate without any corresponding advantage. If they would only look and see how the appearance of good roads in other communities has benefitted the men of their same class, they would be fighting for instead of against the movement. They refuse to gain from the experience of others and it is only when the advantage is brought to their very doors that they will have to admit, however unwililngly, that good roads are a wonderful thing for the rural districts.

It seems that factional differences are not the only things to trouble the Republicans of Union county. The clambake, at which thousands of politicians fell over each other in a wild scramble to partake of the feast, turned out to be a failure financially. After the committee summed up their receipts and expenditures, it was found that the expense account was a trifle more than $700 larger than the other. There is no assigned reason why the Republicans failed so miserably to make ends meet at their "harmony" outing. Certainly the harmony was lacking and that may account in a measure for the lack of cash to meet the expenses.

According to the Philadelphia Record Mr. Hanna, of the publicity department of the Seaboard Air Line Railway, says: "Every season the big railway systems are settling down to more newspaper advertising, and the results are very pleasing. The time is not far distant when the big railroads will use newspaper space like the big stores do today."

Tomorrow will see the greatest event of the season for the cracksmen with rifle and pistol. Sea Girt, which boasts of one of the finest rifle ranges in the world, will be the scene of action. Some of the most famous trophies will be competed for and every one interested in that branch of sport will carefully follow the results of the contests.

New Brunswick is going to have a society circus. The society folk are going to play the clown and do stunts from the bar and trapeze. There is prospect that the staid old Middlesex county seat will be quite waked out of its usual lethargic state by such an excitement.

There are big improvements being made at Princeton. A group of students were refused admission this spring for cribbing in their entrance examinations. Now the campus and dormatories are being improved.

One Elizabeth man thinks that he can accomplish more than all the airship inventors of the country by harnessing up a few thousand Jersey mosquitoes.

COLUMN FOR THE SHOPPERS

SOME OF ATTRACTIONS TO BE FOUND AT LOCAL STORES.

A Few Interesting Items Concerning Greater Plainfield's Merchants

Prescriptions are always carefully compounded and only the best and most reliable drugs are kept in stock at the Plainfield pharmacy, T. S. Armstrong, North avenue.

If you have ridden your bicycle over a precipice it might be desirable to know that VanWinkle, the bicycle dealer of North avenue, can repair your bike, no matter how badly it is twisted.

Ask R. H. Keenan for a list of staple and fancy groceries before buying elsewhere. His are as low as the lowest while the grade of his goods is the best. A list of specials are advertised regularly in the columns of The Daily Press.

Hundreds of people have been away during the summer enjoying themselves, but it is well to note that upon their return they will find Peck at his old stand on West Front street. He is always ready to serve you with a select line of goods in exclusive designs.

This is just the season when a visit to Woodhull & Martin's store will be well worth your while. They have a most desirable stock of goods in every department and in some cases these goods are being closed out at low prices. There are many bargains in the housefurnishing goods department, such as rockers, hammocks, refrigerators, etc.

The canning season is once more at its height and the busy housewife is engaged in purchasing fruit to be put away for winter use. Her labor will be greatly lightened and her pocketbook will retain some of its present proportions if she watches the fruit displays at Neuman Brothers. They have nothing but the best quality of peaches, plums, Bartlett pears and crabapples, which they sell at special prices by the basket.

Trousers Caused a Fall.

Fred Jackson, a trainer at the Plainfield Driving Park stables, is suffering with a fractured arm and several cuts and bruises about the body, the result of an accident while riding his bicycle to town a few days ago. His trousers became entangled in the sprocket wheel and he was thrown from the bike. The accident happened near the city line, and Mr. Jackson was obliged to return home and seek treatment.

Suit in Dunellen.

Alfred B. Carpenter has brought suit on contract against Ludlow Frazee in Justice Warden's court at Dunellen. Wm. G. DeMeza represents the plaintiff.

CASTORIA
For Infants and Children.
The Kind You Have Always Bought
Bears the Signature of Chas. H. Fletcher

DESIRABLE DRESS GOODS.

The New Fall Dress Goods are now on exhibition, and already the tide of business is setting strongly our way. Only what is newest and most stylish is to be found on our counters. We make it a point always to carry over no old goods from one season to another. Each season brings its own new things, making our Dress Goods department a strong magnet to draw the trade of people who want what is most desirable in Dress Fabrics. This season's showing is a remarkably strong one.

Knickerbocker Suitings are among the latest. They are 54 inches wide, good weight, made of fine wool and sell for 1.00 a yard. We show some choice patterns.

English Homespuns in snowflake patterns are exceedingly stylish. They are also 54 inches wide and sell for from 1.00 to 2.00 per yard.

A 54-inch Oxford Skirting, good weight, strictly all wool, at 79c per yard, is remarkably cheap.

At 50c per yard a superior grade of Chamois-finish French Flannel for waists. 29 inches wide.

Plain Fabrics will be used very largely again this season.

52-in. Prunelles (all shades) - 1.00 yd
48-in. English Whipcords - - 1.00 yd
52-in. Camels Hair Cheviot - 1.00 yd
52-in. Basket Weaves - - 1.00 yd
50-in. Black Pebble Cheviot - 1.00 yd
50-in. Black Cheviot, extra weight, - 1.25 yd
54-in. Pin Stripe all-wool Skirting, in black and navy, at - - 1.00 yd
The celebrated Broadhead Granite Cloths, 38 inches wide, - - 55c yd
Exquisite Corduroy Velvets for waists and suits at 75 and 98c yd.

15 Styles of New White Aprons at - - 25c each

All Our Ladies' Waists at Closing-out Prices.

August Prices on Furniture.

It is not a question of profit, but of unloading the stock and making room for the New Fall Goods.

Bedroom Suits
Solid Oak 3-piece Suits, 12.50, 14.50, 16.98, worth 15.00, 18.50 and 20.00.

Bedroom & Parlor ...Tables...
At 49c, 69c, 98c, 1.25, 1.98, 2.98, reg. prices from 69c to 4.00.

Chiffoniers
At 4.69, 5.98, 6.98, 7.50 and 8.75, worth from 6.50 to 11.00.

Couches
6.00 kind 3.98
8.00 kind 5.25
12.00 kind 8.50
13.50 kind 9.95
16.00 kind 12.50
19.00 kind 14.50

Sideboards
12.98 ones now 9.95
14.50 ones now 10.98
16.50 ones now 12.50
18.98 ones now 14.98
24.50 ones now 18.50
32.50 ones now 25.75

Dining Tables
5.00 ones now 3.98
6.98 ones now 4.98
10.00 ones now 7.98
10.50 ones now 8.50
11.00 ones now 9.50
12.00 ones now 10.50

WOODHULL & MARTIN.

NEW BUILDINGS.

Building Inspector T. O. Doane Has Issued Permits for Three New Structures.

Building Inspector T. O. Doane has granted to Maurice Shannon a permit for the erection of a dwelling, two stores and attic, 22 feet front by 28 feet deep, to be situated on West Third street, near Spooner avenue. E. V. French is the architect, Thomas Werner the mason.

H. H. McMurray, of Mountainside, has been granted a permit to build a stable on property at West Seventh street, near Monroe avenue. The building will be two stories, 28 feet front by 22 feet deep. George Campbell will do the carpenter work.

J. N. Martone, of Somerset street, was given permission to erect a dwelling, two stories, 14 feet front by 24 feet deep, on the corner of Hillside avenue and Lake street. William H. Clum is the architect, Joseph Ravin the carpenter.

NOTICE!

This notice is to inform my many friends and patrons that I am still at the old stand, 227 West Front street, where I am prepared to serve all my old customers and the public in general with a full line of beers, also porter, wines, liquors and cigars on the shortest notice. I would also state that the whiskey delivered by the Eastern Bottling Company in bottles with my name on them is not from my place of business.

FRANK LINKE,
8 25 5 227 W. Front street.

Bicycle Party.

In charge of Kenneth Robbie, several members of the boys' department of the Y. M. C. A. will form a bicycle party tomorrow and go to New Market pond and vicinity to spend the afternoon.

Going to Entertain.

Frank Young, a famous impersonator and entertainer of wide reputation, will be present at the Hotel Netherwood this evening and give one of his inimitable concerts.

It Needs a Tonic.

There are times when your liver needs a tonic. Don't give purgatives that gripe and weaken. DeWitt's Little Early Risers expel all poison from the system and act as tonic to the liver. W. Scott, 531 Highland avenue, Milton, Pa., says: "I have carried DeWitt's Little Early Risers with me for several years and would not be without them." Small and easy to take. Purely vegetable. They never gripe or distress. L. W. Randolph.

TROLLEY LINE A MYSTERY

COMPLETING A GAP IN THE TRENTON-BRUNSWICK LINE.

Working on Bridge at Dayton—The Object of Line is Still Unknown.

(Special to The Daily Press.)

New Brunswick, Aug. 28—One of the gaps in the line of the Trenton-New Brunswick Electric Railway Company is being closed. This iron overhead bridge is now being laid across the tracks of the Pennsylvania Railroad at Dayton to carry the tracks of the electric railroad across those of the steam railroad. For some weeks past the trestle work has been completed on both sides, to a point just touching the railroad company's right of way. Now the iron bridge is being erected. Four stone piers have been erected, two on each side of the steam railroad's tracks. Upon these the eight main girders, weighing fourteen tons, are being raised by huge derricks. The work is being done by the Pennsylvania Steel Company, of Steelton, Pa., which has the contract for building the bridge on the company's line.

With the bridge completed the road will soon be ready for traffic. It is stated that the company expects to have cars running to Trenton before the Trenton Fair opens in September, and that passengers will be carried from Milltown, outside this city, where the road has its terminus, to Trenton, for twenty-five cents.

The mystery of the motives back of the construction of the road is still unsolved. In the twenty-six miles between its New Brunswick and Trenton terminals the road does not strike a single large village or town, and the prospects for passenger traffic are exceedingly small. It does not even possess a New Brunswick terminal, its line ending about two miles from this city, near Milltown.

It is stated that the company expects to arrange with the Middlesex and Somerset Traction Company to run its cars into New Brunswick over the lines of the local company, but the officers of the local company state that no negotiations looking to that arrangement are in prospect.

Patrolman George Lunger resumed duty this morning after enjoying his ten days' vacation.

Councilman Charles S. Lee, of the borough, has returned home from a stay at Asbury Park.

THOUSANDS OF SMITHS AT ANNUAL REUNION

(CONTINUED FROM PAGE 1.)

fully six thousand people were on the grounds.

Peter Benbrook, of Somerville, was there. He is an octogenarian, and, altough in no way connected with the Smith family, has never missed one of the twenty-seven reunions. Besides the people from every village within a radius of fifteen miles, several came from the far western states. The Seneca county (N. Y.) branch was well represented.

One of the features of the picnic was the absence from the grounds of fakirs. The prohibition of such people was advertised by the family, but, notwithstanding this, a familiar scene on the grounds was to see a "Reuben" wending his way amid the crowded grove holding one hand firmly over his watch, which had been the family time-piece for generations, and the other hand jammed deep into his trousers pocket safely guarding his last week's egg money.

The grounds on which the reunion are held form part of what was once a six hundred acre farm. New York people have steadily been purchasing parts of it until now it has dwindled to one hundred acres. If the ground is sold, and the picnics are discontinued by this branch of the Smiths, the Seneca branch, which has grown remarkably within the last decade, will undoubtedly continue the gatherings in its State.

SOON TO BLOOM.

Two Night-Blooming Cereus Plants at Scott Press Works.

The Scott Press Works has two night-blooming cereus plants which are noted for the frequency and the number of flowers they produce. Each year they bloom four to six times, having a large number of flowers each time. Although one plant is two years older than the other, they both flower on the same night. At present one of them has fifty-four buds, the other over 100.

The latter has been removed to Mr. Scott's residence, No. 418 East Front street, where it can be seen from the sidewalk. It is expected to bloom on the night of Saturday or Sunday. They can be seen from 9 to 10:30 o'clock. This will be a good subject for the amateur photographers with flash-light.

You Need

Linen Handkerchiefs now, as you never needed them before.

Come to Peck's.....

THE FIRST NATIONAL BANK
INCORPORATED 1863.

Capital - - - $200,000.00
Surplus and Profit 60,000.00

J. W. JOHNSON, President.
J. A. SMITH, Vice-President.
D. M. RUNYON, Cashier.

DIRECTORS:
J. W. JOHNSON, J. A. SMITH, N. B. SMALLEY, E. S. HOOLEY, A. J. BRUNSON, W. M. STILLMAN, W. R. CODINGTON, J. A. HUBBARD, R. M. STELLE.

2 % Interest Allowed on Balances of $1,000 and Over.

Foreign Exchange and Letters of Credit Available in All Parts of the World.

- - - SAFE DEPOSIT VAULTS. - - -

AN ATTRACTIVE SHOE DISPLAY

is always in our windows. Take a look at our cut prices. Fall goods will soon be here, must have shelf room.

JOHN H. DOANE.
CORNER MADISON AVE AND FRONT ST.

AUGUST TROUSER SALE.

Every pair of pants in our stock we will sell at a sacrifice of about ½ original price. Trousers for everybody, every size and every kind.

The man who purchases a pair of trousers now will return for another as long as he has legs to wear trousers on.

A complete line of Furnishing Goods and Hats.

Werner's Clothing House, 206 West Front St.

STRAW HATS

ROUGH, FINE FRENCH PALMS, WEST INDIA PANAMA and others. Also FINE LINE SUMMER SHIRTS.

JAS. R. BLAIR, 205 Park Ave.

VANTINE'S TEAS, Pure and Invigorating. Notable for their Fragrant Aroma.

English Breakfast, Formosa Oolong, Orange Pekoe, Young Hyson

P. G. DuBois,
Formerly with A. A. Vantine & Co.,
326 WEST FRONT ST.

Uncolored Japan, Basket Fired Japan, India Teas, Ceylon Teas, Mixed Teas

VANTINE'S YO-SA AND MO-RI OR COFFEES. TURKISH COFFEE.

W. L. DOUGLAS SHOES,

$3.00 AND $3.50

The Fellows who are wise are the ones wearing Douglas Shoes. These shoes are known all over the country to be the leading shoes at popular prices. Ladies' Queen Quality Oxfords at $2.50; others from $1.00 to $3.00.

A. Willett & Son,
107 Park Ave.

DON'T

Watch Your Coal Bins and

WORRY.

BUY A GAS RANGE

and be Comfortable, Contented and Happy.

Plainfield Gas and Electric Light Co.,
110 EAST FRONT STREET.

Press Want Ads Pay

R. B. Van Arsdale,
PRACTICAL TILE SETTER.
Also dealer in Mantels, Tiles, Grates & Everything for the Fireplace.
ESTIMATES CHEERFULLY GIVEN.
Show Room 140 Central Ave.
Office and residence—
426 Orchard Place. Telephone 1581

MEISSNER'S HAND LAUNDRY,
432 WATCHUNG AVE. Bring your lace curtains, fine dresses and fine laces to us. They will be done in the best manner and at reasonable prices.

THE DAILY PRESS may be obtained from any of the following agents for 10 cts a week—

DUNELLEN . . . . . Wm. Giddes
NEW MARKET . . . . . Harry Kenyon
SOUND BROOK . . . Union News Company
SOMERVILLE . . . . . John Gernert
WESTFIELD . . . . C. F Wittke, I. Lipscomb
SCOTCH PLAINS . . . . . Chas. Elliott
SOUTH PLAINFIELD . . . . . Walton Smith
CLINTON AVENUE. Mrs. Meader, John Ryan
FANWOOD . . . . . Chas. Elliott
NETHERWOOD . L. Uhdal, G. Brick, George Wunderlick.

(THE PRESS is also on sale at station.)

SUBURBAN NEWS

A Department Devoted to the Minor Events in Greater Plainfield's Suburbs by Our Own Correspondents.

DUNELLEN.

The position of agent at the railroad station, recently vacated by the death of Richard Fisher, has been filled by the appointment of A. K. Hamley, the former agent at Annandale. The express business has been transferred to Terry Ronayne, the general telegraph operator.

Hazlewood Craig is laid up at his home with a very sore foot, which was caused by jumping upon an upright nail. The nail pierced the shoe and penetrated the foot causing a painful and dangerous wound.

The ball game Saturday between Dunellen and Clinton Avenue will be one of the hottest of the season. Clinton Avenue has but recently defeated the St. Mary's, of the Plainfield League.

A party, consisting of Mrs. J. L. Peters, Mrs. Weidenkaupt, Elsie Peters, Alice Apgar and several others, is spending today at Boynton Beach.

The auction sale at the Smith farm yesterday of farm stock drew a large crowd and uniformerly good prices were received.

George Huff took a stage load of colored people to Florida Grove this morning. Today is colored day at that resort.

Mr. and Mrs. Hank Stevens drove to Florida Grove this morning to participate in the colored day exercises.

The Craig Manufacturing Company's new factory is now completed and work has been commenced there.

Russell Garretson is spending several days with his grandmother on the Raritan river.

Prayer meeting was held in the Presbyterian church as usual last evening.

Adam Dealaman and family left this morning for a sojourn at Knowlton.

The W. C. T. U. will hold its regular weekly meeting this afternoon.

Eugene Runyon is spending today in New York on business.

Geo. Giles made a trip to New York this morning.

The band met for practice last evening as usual.

NEW MARKET.

The members of the band got nearly enough money at their concert Tuesday night to purchase new uniforms. The remainder will easily be secured and then the band will present a handsome appearance.

Prayer meeting was held in the First Baptist church, as usual, last evening.

A party of four, from out of town, are spending today fishing in the lake.

F. C. Coriell is visiting out-of-town friends for a few days.

A meeting of the band will be held this evening.

PLAINS AND FANWOOD

School will reopen on Tuesday morning, September 9, at 9 o'clock. The corps of teachers with but one exception will be the same efficient corps as made last year one of the most successful years in the history of the school. Miss Little, who was appointed to fill the vacancy caused by Miss Johnston's resignation, will be the only new addition. Miss Little has had several years experience in the schools of Summit and Morristown and will no doubt make a valuable addition to the corps.

Miss Maud Allen, of Brooklyn, has been visiting for a short time at the home of her grandmother, Mrs. D. C. Allen, of Westfield avenue.

Mr. and Mrs. John Ford, of Bartle avenue, are entertaining Mrs. Ford's mother, Mrs. Meyers, of Long Island City, for several weeks.

Rev. G. M. Shott will lead the 4 o'clock gospel meeting at the Netherwood Fresh Air Camp Sunday afternoon.

Mrs. Thos. M. Paff, Sr., who has been quite ill, still continues to improve under the care of Dr. Westcott.

Mrs. Isaac Oliver, of Kearney, has been spending a few days with Mrs. John Flannery, of Westfield avenue.

George W. Marsh and family are registered at Hill Top Farm Cottage, Walton, Saratoga county, N. Y.

Mrs. Augusta Miller and daughter, Miss Cora, are spending a few days with friends at Newark.

Roy Day is riding a new Olive wheel.

SOUTH PLAINFIELD.

Mr. and Mrs. M. D. Gravatt, of Scranton, Pa., were guests at the home of William Manning, yesterday. Mr. Gravatt, who was formerly principal of the South Plainfield school, is now a member of the faculty of the Scranton International Correspondence Schools. He is spending his vacation in New Jersey.

Rev. J. A. Cubberly returned home yesterday from Trenton, where he has been visiting relatives.

L. C. Meeker is confined to the house by illness. Mr. Meeker's chief ailment is malaria.

TAKEN TO JAIL.

Melders, Who Defied the Cranford Police, Was Removed From the Elizabeth Hospital Yesterday.

(Special to The Daily Press.)

Elizabeth, Aug. 28—Peter Melders, the Russian, who, on the morning of Wednesday, August 13, attempted to brain Police Officer James Hennessy, of Cranford, who, with Officer Otto Behnert, was endeavoring to take him in custody, and who was himself shot in the thigh by Policeman John Kuhn, has so far recovered from his wound that yesterday he was taken from the General Hospital and committed to the county jail.

Hennessy and Behnert were attempting to arrest the Russian whom they found lying asleep on a flat car. Melders at once showed fight when a desperate struggle ensued. Melders grasping an iron bar and attempted to brain the officers.

Hennessy drew his revolver and attempted to shoot the Russian, the ball taking effect in Behnert's shoulder. A moment later Officer Kuhn arrived on the scene and firing at Melders in the thigh, putting him out of business.

In Honor of Friends.

In honor of Rev. and Mrs. Beam, of the Mount Zion A. M. E. church, Mrs. E. B. Maynard, of North avenue, entertained a party of friends at her home, yesterday afternoon. Among those in attendance were Mrs. Ward, of New Brunswick, and the Misses Maude and Minnie Mitchell, of Asbury Park. Music was the feature of the affair and at the close a luncheon was served.

Want to Build Sewers.

Requests for specifications in regard to the installment of the recently ordered sanitary sewer additions are beginning to pour in upon Street Commissioner Gavett. Contractors in Newark, Jersey City, Elizabeth, Passaic, New Rochelle and this city are anxious to secure the job and will present their bids at the Council meeting Tuesday evening.

Death of Mrs. Clark.

Mrs. Annabelle McCullough Clark, aged eighty-seven, the mother of E. B. Clark, of Crescent avenue, died at her home in Germantown, Pa., Monday. She had been an invalid for years, but her last illness was of only a week's duration. The funeral services were held from the late home this morning at 11 o'clock.

Broke Finger, Didn't Know It.

While playing ball at Easton, Sunday, Thomas Connolly, of this city, was struck on the finger by a foul tip. It gave him such pain and continued to hurt to such an extent that yesterday he called on a local physician. The latter found the digit to be badly broken and immediately applied splints.

Foot Badly Burned.

Severe injuries were sustained by John Honey, a moulder at the Pond Tool Works, yesterday afternoon, by accidentally stepping into a ladle of hot iron. His foot was burned so badly that he had to be removed to Muhlenberg Hospital. He will be unable to return to work for several weeks.

THOSE WHO COME AND GO

NOTES CONCERNING PLAINFIELDERS AND THEIR MANY GUESTS.

Some of Those That Go to Make Up the Day's Budget of Arrivals and Departures.

Miss Violet VanWinkle, of West Fourth street, is visiting relatives at Somerville.

Rev. William Vincent Dawson, of Netherwood, has returned from an outing along the Jersey coast.

Miss Ida Connolly of East Fifth street, is spending a ten days' vacation in upper New York State.

George Gayle, Mrs. H. E. Gayle and children, of Vine street, are at Hudson, N. Y., visiting relatives.

Mr. and Mrs. George Dufford, of Somerset place, are visiting relatives at German Valley, Hunterdon county.

Letter-carriers Chas. B. Stephens and J. W. A. Bauersachs will return next week from their fifteen days' vacation.

Mr. and Mrs. Harry Johnson, of Watchung avenue, are receiving congratulations over the arrival of a young daughter.

J. P. Northrop and family returned today to their home, 318 Central avenue, after a pleasant vacation at Wickford, R. I.

Miss Ethel Lorton, of Watchung avenue, who has been at Centerville, Hunterdon county, for the past three weeks, has returned home.

Mrs. S. C. Peck, of West Front street, and Miss Sanders, of Orchard place, left yesterday to spend several days in the vicinity of Boston.

Mr. and Mrs. J. A. Staats, of the Hotel Kensington, will leave the city tomorrow to enjoy a pleasant outing. They will be away several days.

Miss Mamie Dalton, of New York, returned home last evening, after a week's stay with her cousin, Mrs. James Anderson, of West Third street.

Mrs. Horace J. Martin and family, of Jackson avenue, will return home tomorrow from Asbury Park, where they have been spending the summer.

W. R. Codington, of Codington & Swackhamer, will return to the city this week from Milton, Me., where he has been spending the past month.

CITY JOTTINGS.

—Nothing is more delicious than a Jenny Lind melon. Fifty baskets at Neuman Brothers tomorrow.

—The Germania Beneficial Society will hold a regular monthly meeting in its rooms on Park avenue this evening.

—Thomas Reed, of Worcester, Mass., who has been visiting in this city, has taken a position at the Scott Press Works.

—You can get an ice cream almost anywhere. But to get a good ice cream that will leave a desire for more, go to Tier's.

AIDED TO SEE STARS.

The Excitement Was All Over When Police Gathered Them In.

Sammy Warson and Martin Whalen, of the borough, called each other names, last evening, and Whalen invited Sammy to go into a vacant lot on Manning avenue, where he promised to make him see stars without the aid of a telescope. When it was all over but the talking Chief Campbell pounced upon the belligerents and lugged them to jail. Ten dollars was deposited for their appearance this evening.

Wants Damages for Broken Leg.

Suit for $10,000 has been instituted in the Supreme Court against the Elizabeth, Westfield and Central Jersey Traction Company by William G. DeMeza on behalf of Henry Taylor on account of injuries he received recently in a trolley accident. Taylor had his leg badly broken and still lies at Muhlenberg Hospital.

Will Probably Appeal.

It is quite likely that Francis J. Blatz, representing John Engle, of New York, in his action against Mrs. Emeline Ruggles, colored, dispossess proceedings, will appeal the case from Justice Huff's court, where a jury rendered a verdict of no cause for action.

Officers Elected.

Officers for the ensuing six months were elected at last evening's meeting of the Hope chapel Christian Endeavor Society as follows: President, Edward Young; vice president, Mrs. A. B. Lewis; secretary, Miss Carrie Konzert; treasurer, Miss Emma Foster.

Rescue Mission.

At the Rescue Mission meeting, this evening, a lengthy programme of songs, speeches and a musical entertainment will be given. All are cordially invited.

Low Fare Excursion, via the Lehigh Valley Railroad.

Niagara Falls and return, $9; children half fare. Tickets sold August 29, 30 and 31, good to return September 2. Spend Labor Day at the Falls.

8 23 7

TRUTH CONVINCES.

Hair will fall out when not nourished. We furnish the food. Use L. W. Randolph's Quinine and Glycerine Hair Tonic. 50c a bottle.

L. W. Randolph,
Prescription Druggist,
143 West Front St. Tel. Call 109.

Neuman Bros.

Java and Mocha Coffee cannot be surpassed in quality, 30c per lb.

Old Government Java, very fine, 28c lb

Extra Good Quality Coffee, 22c per lb

Formosa Oolong is just the thing for iced tea. It makes a delicious hot weather drink, - - 50c per lb

Watchung Ave. and Fifth St.

J. F. HUBBARD, Pres. JAS. T. CLOSSON, Vice-Pres. WM. F. ARNOLD, Cashier.

CITY NATIONAL BANK

Capital, $150,000 Surplus and Profits, $125,000

ACCOUNTS Domestic Mercantile Personal Savings SOLICITED

LETTERS OF CREDIT FOREIGN DRAFTS TRAVELLERS' CHEQUES

Safe Deposit Boxes..... .....Storage Vaults

INTEREST PAID ON SATISFACTORY DAILY BALANCES.

— GREAT —

Reduction Sale Of PANTS

Now is the time of year every man needs a new pair of pants to finish out the summer, and now is the time we want to clear out all our stock. We have marked all our fine worsted striped and fancy cassimere pants down to one-half former prices :—

$6.00 Pants reduced to	-	$3.00
$5.00 " " "	-	$2.50
$4.00 " " "	-	$2.00
$3.00 " " "	-	$1.50
$2.00 " " "	-	$1.00
Good Cassimere Pants	-	85c

New York Clothing Co

M. WEINBERGER, Manager,
214 W. Front St., PLAINFIELD, N. J.

THE USE OF REYNOLD'S PETROLEUM HAIR TONIC MEANS

Healthy Scalp, Natural Growth of Hair (no falling out), no Dandruff. 50 cents bottle

Prepared only by

T. S. ARMSTRONG,

Corner Park and North Aves. (The Apothecary.) Plainfield, N. J

TEA

at this season is a most interesting subject. Iced tea and hot weather form a good combination. After years of experience we are able to put before the consumer, teas of the finest quality at the most reasonable prices.

COFFEE

of many flavors and prices to suit everyone, both as to taste and purse.

This is an age of improvement, and in no line is it more evident than in the "Red Shield" Groceries. Why run the risk of buying doubtful goods when the "Red Shield" goods are the acme of perfection, and sold at the right prices.

Fruits and Vegetables of every description at

KIRCH'S, Liberty and W. Fourth Sts.

USE PRESS WANT ADS.

HILL & SHUPP.

Friday Store News

This Store is making headway in many ways. You are welcome to its best service.

Perhaps the most important item of Friday's Store News will be a Sale of

Bed Spreads—One Hour
—Three to Four—

When we shall make a special price on every grade of Bed Spreads, among them some new novelty weaves just received.

MEAT DISHES

Size	Reg. Price	Round Counter Price
8-inch	21c	12c
9-inch	25c	14c
10-inch	38c	22c
12-inch	63c	39c
16-inch	$1.29	72c
VEGETABLE DISHES		
6-inch	21c	12c
7-inch	25c	16c

Round Counter For Friday
A few of Bishop and Stonier's Imperial Porcelain English Meat and Vegetable Dishes.

Opening Sale of Outings Continues Through the Week. About 200 Styles.

19c—Sale of Children's White Duck Hats.

10c—42 by 36 Pillow Cases.
12c—45 by 36 Pillow Cases.

19c for 9-4 Unbleached Sheeting.
21c for 10-4 " "

The sale of Screen Doors and Refrigerators continues through the week.

83c for 1.00 Cream Table Damask; new open work border.

Sheets—
40c for 54 by 90.
45c for 63 by 90.
50c for 72 by 90.
58c for 90 by 90.

12½c—Antique Moire Skirting at the Lining Counter.

Art Counter—
The New Cushion or Chair Linen. Linen ground with color plaid effect. It sells quick.

The continued popularity of the

NEW CENTURY

is evidenced by the increasing demand for operators.

Wanted, at once, experienced New Century Operators. Apply—

American Writing Machine Co.,
343 Broadway, New York.

St. Gabriel's Academy,
Cor. Jackson and Watchung Aves., Plainfield, N. J.

Select School—Conducted by the Sisters of Mercy.

The course of studies is thorough, embracing all the branches requisite for a solid and refined education.

The Academy will open on Monday, Sept. 8. Difference in religion is no obstacle to admission of pupils.

For further particulars apply to
8 6 1m SISTER DIRECTRESS.

TURKISH BATHS, RUSSIAN BATHS, ROMAN BATHS.

ALCOHOL RUBS, NEEDLE BATH, SALT RUBS, COLD PLUNGE.

The Finest Bath in this State, and equal in appointments to any in New York.

SINGLE BATH, $1. 6 TICKETS, $5.

Ladies 8 a. m. to 2 p. m. Gentlemen 3 to 9 p.m. Gentlemen Sundays from 8 a.m. to 1 p. m.

SANITARIUM Somerset St., Near end of trolley

Dime Savings Institution,

OF PLAINFIELD, N. J.,
No. 110 East Front Street

Interest paid on all sums from $5 to $2,000. Interest payable July 1 and Jan. 1.

J. Frank Hubbard - President.
W. F. Arnold, Jeremiah Manning. James C. Pope } Vice-Presidents.
Treasurer.

BOYNTON BEACH

Last Great Week.
Free Balloon Ascension
on Saturday, Aug. 30, at 6:30 p.m. followed by Evening Hop.

LABOR DAY
MATCH BASEBALL GAME.
Orange Field Club vs. Plainfield Juniors. Game called 10 a. m.

Two thrilling Balloon Ascensions at 1:30 and 5 p. m. Two aeronauts. 4000 foot drop through space. Exciting trapeze work.

Special Music. Dancing Day and Evening.

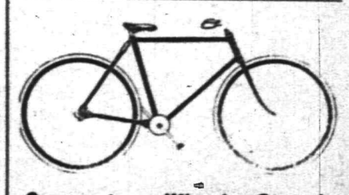

Commuters Wheels Stored.
Bicycle Sundries. Repairing a Specialty.
Nelson VanWinkle, 120 NORTH AVENUE...
FRANK VAN WINKLE—
Photo Supplies and Cameras.

EPWORTH LEAGUE.

Topic For the Week Beginning Aug. 31, "Communion and Transformation"—Text, Ex. xxxiv, 29-35; Luke ix, 28, 29.

"As he prayed the fashion of his countenance was altered."

So has it ever been; so will it ever be. Whoever talks with God will change and become like Him. In a very real sense this is true among men. A strong personality impresses himself on all who come in contact with him. Their opinions alter, the tones of voice become different, the walk and bodily actions gradually change and become more like that of the teacher. Part of this effect is from conscious imitation and part is involuntary. It is not uncommon to find two elderly persons who have lived many years together resembling each other remarkably in features, speech and in many other respects.

Companionship leads to similarity of nature and action. If this is true among men, how significantly true it is when we turn to divine companionship! This is the clew to the human participation in the divine nature. If the pure in heart see God, as Jesus declared they do, then looking upon Him we may expect them to gradually grow like Him, so that godliness becomes their nature and we can see the divine characteristics in their words and work.

This is with us more than momentary ecstatic vision. Moses was in consultation with God alone in the mountain until he began to see the plans and to feel the thrill of the divine intention. The power and glory of God got hold of him, so that hunger and thirst were forgotten in the glow and uplift of a great thought and a mighty purpose. It could not be otherwise than that the face must show the radiance of the light which was in the soul. As clouds high in heaven show the radiance of the sun not yet risen, so the face reflects beams of soul light which have not come above the horizon of action.

The matter of most importance to us is neither the veil over Moses' face nor the white garments of Jesus, but the transformation which can come to us by like communion with God. Here lies one of the highest privileges of our earthly life. We can talk with God; we can enter into His thoughts, share His desires and aid in the accomplishment of His plans. Not only the preacher and religious teacher, but every one of God's children, can have companionship with Him. Our daily work can be glorified and all our doing lifted out of the dead level and mire of the corrupt and commonplace and transfigured and glorified. Moses' face, which shone, had the same old skin bronzed by forty years of desert life, but when God talked to him it shone like the face of an angel. Jesus' garments were the same everyday working clothes He had long worn, but when the soul glowed under the revelation of coming agony, crucifixion, death and resurrection, the raiment became white as snow. Let God by His Spirit fill our souls and all life, and its tasks shall shine with divine beauty and glory.

Silent Sorrow.

Far better the silence of sorrow than the sound of it. Far better the smile of trust than the tears of doubt. Far better the calm, serene brow than the wrinkles of petulance. The child that believes in his mother laughs at the foot that overturns his castle of blocks, and with a shout of glee he builds again the ruined towers into greater height. So do those who believe in God bear His strokes and take up the broken life and rear it into loftier spiritual attainment. Those who sulk and complain behold naught except blight and loss. And is there anywhere in the world a sadder sight than that of a dispirited man or woman? It is pathetic enough to stir the grief of angels. Ah, yes, in the silence of sorrow many a temple of nobler living has risen grandly to the bending skies of God's love, like that which Solomon planned; upon which the noise of workman's tools was not heard. Out of a quietness of soul such as this have reached the hands that have swung bells celestial into peals of joy.—Presbyterian Journal.

A Loss Indeed.

We can afford to lose much in this world. Most of our material possessions may be taken from us without any positive loss to life, but we cannot afford to lose faith in God or in each other. The man who has lost faith in humanity is ready to abandon faith in God, and such a man might as well be dead, for all the good he can be to the world or to himself. The great doers of the world are the great believers. A doubter has never yet been successful in this world in spite of the blessings that are sometimes heaped on doubters. "Send them home," said Gideon on the night when there was fighting to be done.—Baptist Union.

The Paths to God.

The paths to God are more in number than the breathings of created beings.—From the Persian.

God's Thoughts.

God has a thought for the maple;
You may read that thought in the tree.
Would you know His thought for the granite?
Look at the granite and see!

His thought for the springing grass
Is told by the cool, green sod;
The rose unfolding its petals
Discloses the mind of God.

His thought for the butterfly's life
Is writ on the insect's wings;
The word He spake to the skylark
You hear when it soars and sings.

We think we are more than the bird,
More than the tree and the sod,
Yet, say, are we living our lives
As true to the thought of God?

—Independent

CHRISTIAN ENDEAVOR.

Topic For the Week Beginning Aug. 31—Comment by Rev. S. H. Doyle.

Topic.—Communion and transformation.—Ex. xxxiv, 29-35; Luke ix, 28, 29.

The two illustrations of communion and transformation which we have before us in the topical references are those of Moses and of Christ. The first one is that of Moses upon Mount Sinai. There he had held communion and fellowship with God, and when he came down from the mount the people saw that the face of Moses shone or that it had been transfigured with the light of God. The same thing happened to Christ upon the Mount of Transfiguration. While He had fellowship and communion with God we are told that He was transfigured, and this transfiguration took place while He prayed. The fashion of His countenance was altered, and His raiment was white and glistening.

In these two references we see that communion and transformation go hand in hand. Moses was in communion with God when he was transfigured with heavenly light. Christ was in prayer and communion with God when His countenance was changed and His raiment was white and glistening. The desire and the ambition of every Christian should be to lead a transformed and a transfigured life. The light of God should shine forth in our lives, and this can be the case only when we are faithful in holding communion and fellowship with God. Of an aged saint whose life was so beautiful the question was asked, How does it come that his life is so different from others? the answer was that he lived so close to heaven that he saw things that others did not see and heard sounds that they did not hear. His life of communion was rewarded by a life of transformation, the glory of God shone forth in his countenance and in his life above that which was manifest in the lives of others, and it was brought about by nearness to God in that and in life.

Communion and transformation are possible to all Christians. Communion with God is evidently possible to all. Through the Lord Jesus Christ we have access to the throne of God at all times and under all circumstances. God has encouraged us in His word to pray unto Him and to hold fellowship and communion with Him. The results of prayer in one case will not be different from other cases. If communion with God led to transformation in the case of Moses and in the case of Christ, it will also follow in the lives of all who spend much time in communion and fellowship with God. It would be absolutely impossible for the spirit of man to hold close fellowship and communion with the Spirit of God and this fact not to be produced in the life. The glory of God would necessarily shine forth in the life of one who holds constant communion and fellowship with God. We see those about us who impress us with the fact that the light of God is constantly about them. We oftentimes wonder why it is that certain saints of God seem to be surrounded with a heavenly halo. Undoubtedly the cause, if we could investigate it, would be found in the fact that they spend much time in prayer and much time in communion, and it is while they pray that they are transfigured and the light of the glory of God shines constantly forth in their lives.

We scarcely realize what a great thing it is to have the opportunity of communion with God. We would find it a delight to hold fellowship and communion with the great men of the world, but how much greater a delight it should be to hold communion with God Himself, who has made the world and sustains it by His power. There is not only the privilege of prayer, but there are many blessings attached to prayer. It is not only that God answers our petitions, but in this act of worship we come in close touch and contact with the divine one, and this is impossible without producing beneficent results in our own lives. The cares of life are lightened, its burdens are easier borne after we have spent time in prayer with God, the dark places are lighted, and the ways are made easier of travel by the light that shines from above during the time which we spend in prayer and communion with God.

The Church and Economics.

The church has a relation to the whole life. It enters society as a wholesome, leavening influence, touching all that pertains to the every day living of the people. Its message is first of all the love of God. The first effort is to bring men to God, but it also seeks to help men and so lift them up to a higher level of life as well as to the hope of salvation. Thus all of life comes within its sphere. Expediency must determine what should be done to alleviate present suffering and to change the surroundings of the individual so as to develop industry, economy, enterprise and general thrift, but a broad view of the sphere of Christianity will reveal numberless ways in which to work for a social uplift.—United Presbyterian.

Present Opportunities.

That is the best kind of optimism which sees in existing conditions opportunities for making the home, the life, the state and the church better. A cheery and expectant view of possibilities and attainments becomes a practical and animating incentive to the highest exertions toward an improved situation, whereby reforms are effected and worthy transformations come to the surface for the general benefit of all classes.—Presbyterian.

Revelation.

His mystic seal He sets on everything,
For great and small are one to visual sense,
And in the dust, upon an insect's wing,
As in a world, we trace omnipotence.

—Benjamin F. Leggett.

DRUGGISTS.

Oders for WIEDA'S ICE CREAM can be left at POWERS' Somerset Pharmacy 45 Somerset St. Tel. 756.

SODA With Fruit Syrups Second to None. MALLINSON'S LIBERTY AND FOURTH STS. Segars are one of my specialties

HARD WATER TOILET SOAP makes a quick lather when used in the city water. Keeps hands smooth and soft. Increasing demand. 10c Cake. 3 for 25c. SHAW'S PHARMACY.

THE RIGHT TIME This is just the right time in the year for a Spring Tonic. We make a special compound for the blood and general tonic that we can truthfully recommend to be a tonic. It will do away with that tired feeling, gives an appetite and purifies the blood. Ask for Nagle's at 50c large bottle. C. M. NAGLE'S PRESCRIPTION PHARMACY, West Front and Grove Streets, Tel. 772. Plainfield.

Hodge's Pharmacy. Give Our SODA A Trial —Pure Fruit Syrups.— Agency for the Famous Belle Mead Sweets. Y.M.C.A. Building. Tel. 210 A

YOUR BILL FOR FISH will not be large if you purchase them here. Every day we receive a fresh supply of all kinds that are in season. OUR FISH STAND away ahead of any you can obtain elsewhere, no matter what you pay per pound. For this week we sell—Weakfish 10c, Blues 10c, Halibut 14c, Cod 10c, Butter 10c, Porgies 10c, and a lot of others all strictly fresh and at reasonable price. FRED ENDRESS, 131-135 West Front Street. Branch 208 Muhlenberg place.

MEN'S Suits to Order $13.95

I have summer goods enough left to make fourteen suits, which I will close out at the above figure, so as to make room for my fall goods. Special prices on all kinds of ladies' work.

JOHN G. BANTLE, FIRST-CLASS Ladies' and Gent's Tailor. 428 Watchung Ave.

HONEY COMB CANDY and delicious confections, and all kinds of fresh Fruit, every day, first-class and prices reasonable. HONEY COMB CANDY only to be had at ALEX LUSARDI'S, 211 WEST FRONT STREET.

A Full Line of -Artists' Materials- SWAIN'S 317 West Front St.

TEN EYCK & HARRIS, —DEALERS IN— Lehigh Valley Coal. Office, 121 Watchung Ave Branch Office, Frank Rowley's Drug Store, 218 W. Front St.

(A) AMOS H. VAN HORN LTD. EVERYBODY'S STORE

The Chance of Your Lifetime.

If you mean to get Carpets (and who doesn't?) this is *your* "inning."

Every one of these Carpets and Rugs are made up from last Spring's goods—they're "discontinued" patterns, that's all.

To save time bring your room measures with you.

THE MADE-UP CARPETS All in Room Sizes.		THE MADE-UP RUGS.	
One good Tapestry	12.80	A Brussels Rug 8.2 x 9 ft.	12.75
One good Tapestry	7.00	A Brussels Rug 8.2 x 11.10 ft.	13.00
One extra grade Tapestry	17.45	A Brussels Rug 10.6 x 11.9 ft.	20.00
One extra grade Tapestry	22.00	A Moquette Rug 8.2 x 10.2 ft.	18.00
One Velvet Carpet	14.00	A Moquette Rug 6 x 12.3 ft.	12.00
One Velvet Carpet	22.75	A Body Brussels Rug, 6x11.2 ft.	16.00
One Velvet Carpet	28.00	A Body Brussels Rug, 10.7x13.4 ft.	29.00
One Moquette Carpet	17.25	A Body Brussels Rug, 12.8x14 ft.	35.00
One Body Brussels	25.50	*"The Portland Range" is the reigning monarch among the world's ranges—over 12,000 used each day!*	
One Body Brussels	29.75		

One lot of Ingrain Carpets—in room sizes—at cost.

Splendid Furniture Bargains on Every Floor—lots of folks are picking 'em out now and reserving them—"*nothing*" down either—when it's more convenient!

Amos H. Van Horn, Ltd. Be sure it's "No. 73" and you see the first name "Amos" before entering our store. CASH OR YOUR OWN TERMS. FREE DELIVERIES. 73 MARKET STREET. Near Plane Street, West of Broad. A Private Delivery Wagon Sent on Request. "Telephone 580." Send for New 42-Page Catalogue.

Quality is Recognized. when the first shovel full of our COAL begins to burn. Heat radiates them in no uncertain quantity. Cold is dispelled as though by a midsummer sun. It is fuel economy to use this coal. It is not a rapid burner. It is very clean. Little ash remains. Free from excess of smoke. BOICE, RUNYON & CO., Park Avenue and Railroad.

TO BE CONTENTED TRADE AT W. W. DUNN'S PARK GROCER, Cor. Duer St. & Lincoln Pl.

W. W. Warnock, THE BAKER, 144 West Front St., COMPTON'S OLD STAND. BREAD, CAKES, PIES, ETC. Made of the best Materials. EARLY MORNING DELIVERY. Ice Cream a Specialty.

Mrs. John Brown Successor to JOHN BURKE and JONES & CO., Cesspools and Vaults Cleaned FROM $3.00 UPWARDS. Satisfaction guaranteed. Don't give your order until you consult me. Estimates cheerfully given. Leave orders at J. T. Vail's, Norta avenue. Postoffice Box 718. FRANK BURKE, Manager.

E. B. MAYNARD. NEW SHOP. NEW FURNITURE. BEST SERVICE. Tonsorial Artist. ALSO CHOICE CIGARS. 141 North Ave., Plainfield N. J.

WM. HAND & SON, Moving Vans and Storage Warehouse FOR FURNITURE, PIANOS, ETC. 136 E. Second St., Plainfield, N. J. Telephone 692. TRUCKMEN AND RIGGERS. STAGES AND SLEIGHS FOR PICNICS AND PARTIES.

Plainfield Auction Co., T. J. CAREY, Manager and Auctioneer. 19 Somerset Street. Sales Every Friday—2 p. m. Sharp. All kinds of goods bought and taken on consignment. Outside sales taken of Real Estate and Personal Property.

TRY DOBBINS' NICKEL YARA CIGARS. 108 NORTH AVE.

$1,500 Gauranteed Yearly To high-class man or woman, with chance for promotion and advanced salary, to have charge small office at home or in home town, to attend to correspondence, advertising and other work. Business of highest order and backed by solid men financially and politically. A great opportunity for the right person. Enclose self-addressed stamped envelope for full particulars to WALTER B. REDMAN, GENERAL SUPERINTENDANT, Corcoran Building, opposite United States Treasury, WASHINGTON, D. C.

GARBAGE REMOVED for 50 cents a month. Cans furnished, changed and cleaned for the following prices: 75c, $1.00, $1.50 and $2.00, according to size of cans. Ashes removed for 10 cents per barrel. For further information address ESTATE OF NOAH TERRY. P. O. BOX 744. NETHERWOOD, N. J. A postal will receive prompt attention.

Phenomena of Pelle Eruption.

While the fiery tornado, passing toward the south and west, widened the sweep of its destructive power in order to extend its devastations further, another remarkable phenomenon came to stop it in its course. Two strong atmospheric currents, laden with rain, moving, one from the southeast, the other from the north, fell of a sudden upon the sides of the fiery spout, and, encircling it along a distinctly marked line, cooled it to such a point that I have seen persons who, finding themselves precisely upon this line of demarcation, were struck on one side by fiery missiles, while on the other, and only a few feet away, nothing was falling but the rain of mud, cinders, and stones which descended on the countryside everywhere.—Century.

Foiled Again.

"Villain," said the blonde and petite heroine resolutely, for she had at last pierced his disguise and knew that she must pass him up effectually or live unhappily ever after, "you are a wolf in sheep's clothing."

"Bah!" said the villain.

But this attempt to prove himself a sheep did not land, for the heroine, being a stage heroine, was not born yesterday or even 23 years from yesterday, and she knew a villain when she saw one. Consequently the hero came for her in the fifth act, the audience hissed the villain off the stage, and the curtain fell on the union of two hearts that beat as one.—Portland Oregonian.

Hearing with the Legs.

One of the strangest and most unexpected of the uses to which we could imagine a leg as being put is that of an organ of hearing. Yet such seems to be one at least of the functions of the forelegs in the cricket. On the outer side of the tibia a small oval space may be seen, in which the strong armature which covers the rest of the body is reduced to a thin and membranous condition, making thus a sort of window or drumhead. Communicating with this, inside the leg, are the ends of the nerves, and it can hardly be doubted, therefore, that the whole apparatus constitutes an auditory organ.—Knowledge.

Our Latent Nomad Instinct.

In our work we get further and further away from the earliest types of civilization, but in our play we come at times very near to prehistoric life. Our picnics are an attempt to satisfy our latent nomad instinct, our games and races are a symbol of the fierce struggle for existence which was a very real literal conflict in those far-off days, but has been modernized under the name of trade competition. And our love of shooting and fishing and hunting has no doubt been inherited from those who long ago hunted, not for pleasure, but for dinner.—People's Friend.

Italy's Pensioners.

A curious discovery has been made in connection with the veterans of the Italian war of independence. Instead of dying off gradually, as might be expected, they are actually increasing; Forty-two years ago Garabaldi sailed with 1,000 men from Querto. Of this gallant band there are to-day 1,200 survivors. Again, Italy is paying £60,000 a year to 18,421 pensioners of the 1848 campaign. According to the average rate of mortality four-fifths of them ought to be dead.—London Mail.

Intoxicating Beans.

Among the peasants of southern Italy, Sicily and Sardinia a curious malady has been noticed by physicians, which is caused by eating beans. One of the most remarkable effects of the malady is a species of intoxication resembling that produced by alcoholic drink. In some cases persons predisposed to the malady are seized with the symptoms of intoxication if they pass a field where the bean plant is in flower, the odor alone sufficing to affect them.—Detroit Free Press.

Anything Possible There.

"The biggest rattlesnake I ever saw," the passenger in the linen duster was saying, "I killed myself. It was 12 feet long and had 50 rattles."

"But the biggest rattlesnake of which there is any record," objected the passenger with the eyeglasses, "was only eight and a half feet long and had just 31 rattles."

"But the one I'm talking about was in Kansas."—Chicago Tribune.

Merely a Joke.

Gusher—You may not believe it, but I've never had an unkind word from my wife in all my life.

Henpeck—O! don't try to spring that old chestnut on me.

"What old chestnut?"

"You want me to say: 'How do you manage that?' and then you'll say: 'I never got married.'"—Detroit Free Press.

Lacked Hospitality There.

Col. Bluegrass—Didn't you tell me, suh, that Mistah Brown always treated his callers like gentlemen?

Maj. North—Didn't he treat you like a gentleman?

"He did not, suh! He only asked me to drink once, suh!"—N. Y. Herald.

Might Be True.

New Boarder—The man who killed this chicken had a soft heart.

Lady—Why so, Mr. Pepperlike?

"He must have spent three or four years hesitating before he wrung its neck."—N. Y. News.

Getting Reckless.

She—I'm surprised at Jane's staying out in the boat all this time with a comparative stranger. A woman of 30 is old enough to know better.

He—Aren't you afraid she is too old to know better?—Brooklyn Life.

PLAIN HOUSEWORK.

There Is Nothing Like It as a System of Physical Culture.

Would you be healthy and beautiful? Would you have strong, rounded arms, full chest, active, well shaped lower limbs that can dance all night and not feel it? Would you have a level head and a resourceful mind, trained muscles that never fail you in emergencies, a good digestion and a brave, steady heart that will pump for you with scarcely a perceptible hastened beat even while you walk up a steep hill or run upstairs?

Yes? Then do housework—just plain, common housework.

For developing lungs and chest sweeping is prime. Playing upon a washboard increases the limberness of

"BETTER THAN DUMBBELL PRACTICE."

the arms and wrists. It stiffens the fingers if one does too much of it, but we are not talking of too much of anything. Ironing is better than dumbbell practice. Polishing windows is better than swinging Indian clubs.

The rich man's daughter must search out devices for muscle development. For her have been invented tennis, pingpong, archery and dozens of cord and ring and bar arrangements. She is so put to it to get outdoor exercise that she must even take to hunting and galloping after hounds. The woman who does housework and gardening gets quite as healthful exercise without price and without trouble.

Nearly all country girls are healthy and comely until they get artificial notions from the city into their minds. Really and truly, in the matter of physical development and strong and independent character building, the country girl has infinite advantage over her sister of the city. Fine complexions and beautiful arms are found nearly always among women who milk cows and do dairy work. I have seen and studied girls of all stations and nations and have decided finally that the most fortunate of all are the daughters of well to do farm families in America, families in which the womenfolk do their own housework, tend flowers, ride horseback and rear chickens. A majority of the distinguished and successful feminine artists, teachers, writers, physicians and business women in the land today are from homes that gave them this noble bringing up. Those who later in life use their brains most effectively are the ones that in youth also learned to use their hands.

Though this fine country rearing is lost to the city girl, the healthful physical training of household work remains to her. Especially is she privileged in the matter of climbing stairs, which is so promotive of health in heart, lungs and muscles that running up and down stairs might almost be recommended of itself as a means to physical culture. Physicians are somewhat to blame for so much preaching of the ill effects of climbing stairs. There are none absolutely except to the confirmed invalid, and it is a genuine sign of the progress of the race that no woman except the most out of date is willing nowadays to acknowledge herself an invalid. Delicate females have gone out of fashion, for which let us be thankful.

I know a few women who pride themselves on their weak hearts, but none of them does her own housework. One eats too much, another takes no active exercise at all, while a third laces herself so tightly that she ought to be sentenced to prison for it. Not one of them gives her heart any chance. A good, strenuous course of domestic labor would cure every one of these dames of her weak heart.

I know of one woman who says kitchen work makes her ill. When she is absent from her own house, doing nothing but idle visiting, she is well, but the day she arrives home and begins her domestic duties she says she gets "kitchen backache." But this same woman also despises housework and proclaims it a "mean and sordid occupation." It is not. The meanness and sordidness are in the worker, not in the occupation.

There are not a few young women, and old ones, too, who make of household labor a really æsthetic employment. They begin their tasks with joy, singing as they go. Their fine, delicate sense of cleanliness and order revels in the polished floors, shining windows, crystal pure glassware and snowy linen, which are made thus by their own strong, skillful hands. These make of housework a real fine art. And their health is always good.

KATE SHARP.

Stairs of Sand

By

ERNEST DE LANCY PIERSON.

Copyright, 1901, by Street & Smith.

"Birds in their little nests agree," he quoted, "but not birds of prey! How James would like to show me the door, if he was not afraid of what I might do. It is pleasant to think that I shall soon have a weapon in hand that will keep him, if rightly used, in subjection. It is mighty unfortunate that man should have been captured. It complicates matters and makes my work doubly hard."

He entered the garden, which, though small, contained some fine old trees, and under the shadow of these a young girl was seated. She had a book in her lap, but did not appear to be reading. A sombre and pathetic figure in her dull, black dress.

"Now, then, look pleasant," he said to himself as, at the sound of his steps on the gravel, she arose and came toward him.

"I can see that you have heard the good news," she said. "You show it in your face."

"I must have a very speaking face, then, my dear," as he took her hand and pressed it warmly. "What is the good news that you refer to?"

"Why, surely papa must have told you?" Then, as he did not seem to understand, "why they have found the real criminal, and now it will be impossible for them to hold poor Dick any longer."

"The deuce! She can think of nothing but that fellow," murmured Ellison, under his breath, but he took care that she should not see that the subject was unpleasant to him.

"Your father certainly did mention that a suspect had been captured by the police, but it seems the fellow strenuously denies his guilt, and, for all we know, may be able to prove an alibi. So your friend, the schoolteacher, is far from being a free man as yet."

"Oh, dear, and I thought that the worst was over," her eyes growing dim.

"Well, we can only hope for the best," he said, soothingly, for he saw that to keep in her good graces it would not do to show any antagonism to Barnett. "I am afraid, though, that in their eagerness the police have seized upon a poor man who has only his previous bad record against him. If young Barnett is innocent, he will get free. The law seldom makes a mistake. In the meantime I would not brood so much on the subject. You ought to get away from yourself and your thoughts more. Come, what do you say to a drive this afternoon. I'm sure it would do you good!"

"Oh, as if I could enjoy anything when I know that poor Dick is deprived of every comfort, it would only serve to remind me of his miserable position."

Frank bit his lip, for a good round oath was on his tongue.

"But, my dear," gently, "you owe it to your father—to me—not to give way in this manner. You are getting more pale and ghostly day by day, and will end by collapsing completely. You must make an effort—fight against living such a moody life, take some interest in things, or you will go mad through melancholy."

"I can't take interest in anything but Dick's fate," she replied tearfully. "If you want to see me any different, why you must set him free; that is the only thing that will make me wish to change my ways of living."

"What can I do to kill this infatuation?" Frank was thinking. "The child has become a perfect monomaniac on the subject." Just as this was passing through his mind she suddenly seized his arm and pointed toward the hedge that ran around the garden.

"Look there. Do you see it?"

"What?" staring at the place pointed out.

"A face! The face of that strange little man who seemed to have taken such an interest in Dick's case. It seems that I saw the face peering in at us through the hedge."

Ellison waited to hear no more, but ran over to the gate set in the hedge, and dashed out of the grounds, staring up and down the road. There was no one in sight but a butcher boy pushing a handcart, and a man with a load of bricks passing. To satisfy himself, he went around the garden, examining every corner, and did not find his man. "It must have been your fancy, my dear," he said, when he returned to her side. "You see, you brood so much on this matter that you are getting to have hallucinations."

"No, no," shaking her head decidedly; "I saw the man there as plain as I see you."

"So we are hunting each other," Frank said to himself as they returned to the house. "Well, he will soon be where he can worry us no more," for he believed that it really was Job whose face she had seen watching them through the hedge, and he marveled at the man's audacity. He looked forward to be rid of such a persistent enemy, and the hour seemed near at hand.

CHAPTER XVIII.

THE BLUE STONE RING.

Hendricks still occupied the little house at the end of the long garden, though he did not take as much comfort or feel so secure since the appearance of the coupe at the end of the street, and the mysterious meeting of Jebbs and the stranger.

After debating the subject over night, he could not make up his mind to move. If the worst happened, why he must try and find the way out of the difficulty as best he might.

He knew that the Ellisons had returned to town, and on several occasions he had attempted to get word to Grace, but the opportunity did not offer. He was delighted when he learned through the papers that a man had been arrested as a suspect in connection with the crime, and he felt sure that the young man would be acquitted. For the present he could let matters in that direction take their course. The work that he had cut out to do was quite as important, to revenge himself on the man who had been the direct cause of his years of misery. He had nursed the hope of bringing that man to justice for many seasons, and now it seemed the victory was at hand.

As the days went by, and there were no signs of Jebbs, he became more and more uneasy. He began to think that this strange man was treacherous, and had, perhaps, gone over to the enemy. Certainly he did not appear to be a person who was above selling out.

His surprise was therefore great, when, returning one night, he saw a faint light shining through the shutters of the room on the upper floor where he generally slept.

Prepared for anything, he entered the house quietly and climbed the stairs to his room, threw open the door—and found—none other than Jebbs coolly seated at the table, discussing bread and cheese, stopping now and then to lift a can to his lips. He did not seem to be at all alarmed when the owner of the place entered, nor did he act like a man who fears that his knavery has been found out.

"How did you get in?" asked Hendricks, for he had since that eventful night taken great precautions about barring the doors and windows of the little house. It hurt him to think that this fellow was able to enter a place he had thought so secure.

"Well, I wanted to get in, and when I feel that way, nuthin' can stop me," said Jebbs, with his mouth full. "I'd like to see the bolts and bars that could keep yours truly out when he wanted to git on the other side of a door."

"Well, you needen't try it again," grumbled the other. "You may have an unpleasant surprise the next time, so I warn you."

"Why so crusty, old man. 'Spec' I was goin' to set down in the garden, git pneumony waitin' for ye, when all I had to do was to let myself in. Not on your life." And he returned with fresh energy to his very frugal meal.

Hendricks, who had thrown himself wearily down in a chair, was regarding his visitor with such a malevolent look that even the careless Jebbs grew uneasy, and stopped the mechanical movements of his jaws for a few minutes to say:

"Whatcher eying me so fierce like—and when I had good news to tell ye," adopting an injured tone.

"When you left me the other night you met a man who came in a coupe, you talked to him for a time on the corner, and then both went off in the carriage together."

Jebbs seemed at first startled by this sudden charge flung at him, but it was only a moment before he recovered his equanimity.

"So it was that worried you, eh?"

"Yes, it looked like too much double-dealing."

(CONTINUED)

A. H. ENANDER,

Sanitary Plumbing, Gas Fitting, Steam and Hot Water Heating.

Contractor For Sewer Connections.

210 PARK AVENUE.

HOAGLAND'S EXPRESS.

Baggage Transfer.

Office, 302 Park Ave Tel. 1224.

LIEFKE & LAING,

Insurance and Real Estate

No. 146 Park Ave.

Real Estate Appraised. Properties Sold and Rented. Loans Negotiated. tf

ANDREW ROACH

Dealer in

BLUE STONE FLAGGING.

Office and Yard—

300 Richmond St., Cor. Third St.

Residence—214 East Fourth Street.

ALL WORK PROMPTLY ATTENDED TO.

PENNSYLVANIA RAILROAD.

The Standard Railroad of America.

PROTECTED THROUGHOUT BY THE INTERLOCKING SWITCH AND BLOCK SIGNAL SYSTEM.

ON AND AFTER JUNE 25, 1902,

Trains will leave Elizabeth as follows:—f 9 35 a. m.—Fast line daily, with Pullman Vestibule Parlor Cars, for Pittsburg and Cleveland, Northern and Eastern Pennsylvania.

f 6 37 p. m.—Western Express, daily, with Vestibule Sleeping Cars and Dining Car, for Pittsburg and Chicago, except Saturday, for Toledo.

f 8 37 p. m.—Pacific Express, daily, with Pullman Vestibule Sleeping Cars, for Pittsburg, and Chicago, daily for Knoxville, via Shenandoah Valley Route; daily, except Saturday, for Cleveland.

For Baltimore, Washington and the South—1 00, 8 36, 9 07, 10 08 a. m., 1 34, 1 37, 10 08 p. m. On Sunday at 1 00, 9 07, 10 08 a. m., 1 34, 1 37, and 10 07 p. m.

For Newark and New York—202, 5 31, 5 49, 6 12, 6 25, 6 30, 6 35, 6 56, 7 17, 7 40, 7 47, 7 54, 8 04, 8 08, 8 10, 8 30, 8 47, 8 56, 9 17, 9 28, 9 47, 10 17, 10 47, 10 58, 11 08, 11 47 a. m., 12 12, 1 04, 1 55, 2 20, 2 57, 3 26, 3 45, 4 41, 4 55, 5 30, 5 45, 5 53, 6 27, 6 43, 6 52, 7 12, 7 21, 7 56, 8 17, 8 54, 9 15, 10 11, 10 44, 11 03 and 11 56 p. m. Sundays, 9 02, 5 31, 6 25, 6 30, 7.54, 8 39, 9 20, 9 51, 10 16, 10 37, 10 58 a. m., 12 42, 1 38, 2 20, 2 49, 3 44, 4 53, 5 34, 5 45, 7 05, 7 12, 7 26, 7 53, 8 30, 9 00, 10 16, 10 40, 11 46 and 11 56 p. m.

For Philadelphia—1 00, 6 55, 8 08 8 36, 9 07, 9 35, 10 08, 11 40 a. m., 12 40, 1 34, 1 37, 3 33, 5 15, 6 37, 7 44, 8 37, 10 08 p. m. Sundays—1 00, 6 57, 9 07, 9 35, 10 08, 10 40 a. m., 1 34, 1 37, 5 40, 6 37, 7 44, 8 37 and 10 07 p. m.

"Florida and Metropolitan Limited," 1 37 p m. daily, via Seaboard Air Line

For Atlantic City—1 00 a. m., 12 40 and 1 34 p. m., (10 32 3 35 p m. through Vestibuled Train, Buffet Parlor Cars, Passenger Coach and Combined Coach) week days. Sundays, 1.00, 6 57 and 8 32 through Vestibuled Train with Pullman Parlor, Dining and Smoking Cars and wide Vestibule Coaches). a. m., 1 34 p. m.

For Atlantic City (via Delaware River Bridge Route)—1 09 a. m. and 12 40 p. m., week days. 1.00 and 6 57 a m., Sundays.

For Cape May—1 00 a. m. and 1 37 p. m. week-days. 1 00 a.m Sundays.

For Rahway—1 00, 4 25, 6 44, 7 10, 8 06, 9 00, 9 07, 9 46 11 07, 11 40 a. m., 1 13, 1 43 (Saturdays only) 2 09, 2 43 (Saturdays only) 3 07, 3 38, 3 54 4 28, 4 50, 5 22, 5 36, 5 45, 5 56, 6 05 (does not run Saturdays), 6 13, 6 19 (does not run Saturdays) 6 27, 6 45, 6 56, 7 03, 7 20, 7 44, 8 14, 8 53, 9 54, 11 03 11 47 p. m. and 12 32 night week-days. Sundays—1 00, 6 57, 8 43, 9 49, 10 25, 10 40 and 11 44 a. m., 12 50, 1 50, 2 47, 3 28, 4.48, 5 19, 5 40, 7 15, 7.27, 7 44, 8 14, 8 47, 9 12 10 15, 11 00 and 11 46 p. m.

For New Brunswick—1 00, 6 55, 7 10, 8 06, 9 07, 9 35, 11 40 a. m., 12 40, 1 37, 1 43 (Saturdays only) 3 07, 3 38, 4 28, 5 15, 5 36, 6 05 (does not run Saturdays), 6 37, 6 45, 7 44, 8 37, 10 08 and 11 02 p. m. Sundays—1 00, 6 57, 9 07, 9 35, 9 49, 10 40 a. m., 12 50, 1 37, 1 50, 5 40, 7 44, 9 13 and 10 07 p. m.

For Woodbridge—6 44, 9 46, 11 07 a. m. 12 56, 2 09 4 50, 5 45, 6 13, 7 20, 9 54 p. m. and 12 32 night week-days. Sundays—10 25, 11 44 a.m., 5 51 and 10 15 p. m.

For Perth Amboy—4 25, 6 44, 9 46, 11 07 a. m. 12 56, 2 09, 4 50, 5 45, 6 13, 7 20, 7 35, 9 54 p. m. 12 32 night week-days. Sundays—8 53, 10 22 and 11 44 a. m., 5 51 and 10 15 p. m.

For East Millstone—7 10 a. m., 12 40, 3 07 and 5 36 p. m. week-days.

For Trenton—1 00, 6 55, 7 10, 8 06, 8 36, 9 07, 9 35, 10 08, 11 40 a. m., 12 40, 1 34, 1 37, 3 07, 3 33, 5 15, 6 37, 7 44, 8 37, 10 08 p. m. Sundays—1 00, 6 57, 9 07, 9 35, 10 08, 10 40 a. m., 1 34, 5 40, 6 37, 7 44, 8 37 and 10 07 p. m.

For Lambertville, Phillipsburg and Belvidere, via Trenton—8 36, 11 40 a. m., 3 33 and 6 37 p. m., 6 57 a. m. and and 6 37 p. m. Sunday.

For Flemington—11 40 a. m. and 3 33 p. m.

For Freehold and Jamesburg, via Monmouth Junction—8 06 a. m., 12 40, 4 38 and 5 15 p. m. week-days.

For Long Branch, Asbury Park, Ocean Grove and Points on New York and Long Branch R. R.—4 25, 9 36 a. m., 12 56, 3 04, 3 44, 5 43 and 7 35 p. m., week-days. Sundays—10 25 a. m., and 5 51 p. m. Stop at Interlaken for Asbury Park and Ocean Grove on Sundays.

For Brooklyn, N. Y.—All through trains connect at Jersey City with boats of Pennsylvania Annex, affording direct transfer to and from Fulton Street, avoiding double ferriage and journey across New York City.

Leave New York for Elizabeth—From West Twenty-third Street Station—6 25, 7 25, 8 10, 8 25, 8 55, 10 10, 10 55, 11 55 a. m., 12 10, 12 26, 12 55, 1 25, 1 55 (Saturdays only), 2 25, 2 55, 3 10, 3 55, 4 25, 4 55, 5 10, 5 25, 5 40, 5 55, 6 10, 6 25, 6 55, 7 25, 8 10, 8 55, 9 25, 9 55, 10 55, 11 45 and 12 10 night. Sundays—8 10, 7 55, 8 55, 9 25, 9 55, 10 55, 11 55 a. m., 12 55, 1 55, 2 25, 3 55, 4 25, 4 55 5 55, 6 40, 6 55, 7 25, 7 55, 8 25, 9 25, 9 55, 10 55 p. m. and 12 10 night.

For time from Desbrosses and Cortlandt Streets consult local time-tables to be procured from agents.

J. B. HUTCHINSON, Gen'l Manager. J. R. WOOD, Gen'l Pass. Agent.

FIREPROOF.

Be sure to leave your valuables in

Doane's Safe Deposit Vault.

Trunks stored, 50c a month. Lock boxes, $3.50 a year.

LOTS FOR SALE

on Thornton and Martine Avenues. Terms to suit. Small payments down. This section is most beautiful and rapidly improving. Property restricted. Apply to

JAMES E. MARTINE, or Real Estate Agents.

T. M. INGRAHAM,

SCAVENGER

VAULTS AND CESSPOOLS CLEANED DAY OR NIGHT.

Good work at reasonable prices. Satisfaction Guaranteed.

P. O. Box 635. Plainfield, N. J.

JOHN WIRTH

(Successor to Henry Liefke.)

Bakery & Confectionery

201-203 West Front St.

Tel. No. 723.

All Orders Delivered at Short Notice.

H. Eggerding,

121 Park Ave., Manufacturer of the celebrated

C. O. D. CIGAR.

The best 5c cigar in the State, and made on the premises from the finest Havana. Clear Havana cigars a specialty. A large assortment of the choicest brands of domestic cigars.

LADIES DESIRING—

Knife-Pleating or Pinking

done will please leave their orders at No. 22 Duer street and it will receive prompt attention.

MRS FORCE

W. H. KIRCH,

Carpenter and Builder,

66 Duer Street.

Estimates cheerfully given. Jobbing promptly attended to, too. Money to loan at 5 per cent.

Reading System

New Jersey Central.

Stations in New York foot of Liberty, and South Ferry, Whitehall Streets.

TIME TABLE IN EFFECT JUNE 29, 1902.

For New York—6 17, 3 27, 5 32, 6 02, 6 22, 6 37, 7 25, 7 32, 7 55, 8 02, 8 11, 8 26, 8 34, 8 46, 9 32, 9 49, 10 25, 11 25 a. m., 12 02, 12 54, 1 15, 2 21, 3 42, 3 49, 5 44, 6 17, 6 47, 8 53, 6 25, 6 25, 8 43, 7 03, 7 42, 8 32, 9 40, 10 17, 11 20 p. m. Sunday—3 18, 3 37, 5 05, 7 41, 8 01, 8 52, 10 05, 11 10 a. m., 12 00 m., 12 58, 1 45, 2 40, 3 17, 3 30, 5 41, 6 45, 6 58, 8 12, 8 52, 10 22 p. m.

For Newark—5 33, 6 29, 7 05, 7 45, 8 46, 9 59, 11 25 a. m., 1 18, 2 31, 3 49, 4 17, 4 47, 6 32, 6 43, 7 42, 8 56, 9 40 p. m. Sunday—7 41, 8 32, 10 08, 11 16 a. m., 12 00 m., 12 58, 1 45, 3 30, 5 41, 6 58, 8 12, 8 52, 10 22 p. m.

For Somerville—5 25, 7 12, 8 21, 9 36, 9 54, 11 00 a. m., 1 01, 1 40, 2 02, 2 11, 3 29, 3 44, 4 38, 5 02, 5 29, 5 47, 6 04, 6 19, 6 41, 7 12, 7 34, 8 03, 8 31, 9 37, 10 29, 11 36 p.m., 12 19 night. Sunday—5 45, 6 43, 11 14 a. m., 3 05, 3 40, 5 37, 6 05, 8 10, 10 18, 11 14 p. m.

For Flemington—7 12, 11 00 a. m., 2 11, 5 29, 6 19 p. m. Sundays—8 42 a. m., 5 37 p. m.

For Phillipsburg and Easton—5 25, 8 21, 9 54 a. m., 2 11, 5 29, 6 41 p. m. Sunday—5 45 a. m., 8 03, 6 35 p. m.

For Bethlehem, Allentown and Mauch Chunk—5 25, 9 54 a. m., 2 11, 5 29 p. m. Sundays—5 45 a. m., 2 03, 6 35 p. m.

For Wilkesbarre and Scranton—5 25, 9 54 a. m., 5 49 p. m. Sundays—5 45 a. m.

For Long Branch and Ocean Grove, etc.—8 11, 11 25 a. m., (1 18 Red Bank only), 2 31 (through coach), 3 44, 4 47, 6 23 p. m. Sunday (except Ocean Grove)—8 02 a. m., 12.58, 3 30, 11 28 p. m. (Wednesday and Saturday only).

For Lakewood, Toms River and Barnegat—3 37, (8 11, 8 46 Lakewood only) a. m., 1 18, 4 17 (Lakewood only) p. m.

For Atlantic City—8 46 a. m. 12 44 (Saturday only), 2,49 p. m.

For Philadelphia — 5 17, 7 44, 8 38, 9 14, 9 44, 10 44, 11 14, 11 44 a. m., 12 46, 1 39, 2 11*, 3 44, 5 29*, 7 34*, 8 21, 9 37* p.m., 1 17 night. Sunday—5 17, 6 45, 9 55, 11 14 a. m., 2 45, 4 55, 5 37*, 6 35*, 9 47 p. m., 1 17 night.

For Trenton—5 17, 7 44, 8 38, 9 44, 10 44, 11 44 a. m., 12 46, 1 39, 2 44, 5 29*, 7 34*, 8 21, 9 37* p. m., 1 17 night. Sunday—5 17, 5 45, 9 55, 11.14 a. m., 2 45, 4 55, 5 37*, 6 35*, 9 47 p. m., 1 17 night.

For Reading and Harrisburg—5 17, 5 25, 8 38, 9 54, (10 44, 11 44 Reading only), a. m., 2 11, (5 48 through train), 1 17 night Sundays—5 17 a. m., 2 03, 5 37, 6 35 p. m., 1 17 night.

For Pottsville, Sunbury and Williamsport—5 17, 5 25, 9 54 a. m., 2 11 (5 29 Pottsville only) 8 21 p. m., 1 17 night, Sundays—5 17 a. m., 2 03, p. m., 1 17 night.

For Baltimore and Washington—9 14, 11 14 a m., 1 39, 3 44, 5 34* 7 34* p. m., 1 17 night. Sundays—11 14 a. m., 2 45, 5 37*, 6 35* p. m, 1 17 night.

* Change cars at Bound Brook.

W. G. BESLER, Gen. Manager. C. M. BURT, Gen. Pas. Agent.

Lehigh Valley Railroad.

Time Table in Effect May 18, 1902.

LEAVE SOUTH PLAINFIELD, N. J.

Time given for Plainfield is leaving time of stage from City Ticket Office, 218 West Front Street, which makes connection with trains at South Plainfield.

Leave Plainfield 9 45 a. m.

Leave South Plainfield 10 21 a. m.

Daily express for Buffalo, Niagara Falls, Toronto, Detroit, Chicago and principal intermediate stations.

Leave Plainfield 12 10 p. m.

Leave South Plainfield 12 52 p. m.

Daily, except Sunday, Black Diamond Express for Rochester, Buffalo and Niagara Falls. Connects for Detroit and Chicago.

Leave Plainfield 6 00 p.m.

Leave South Plainfield 6 40 p. m.

Daily, Solid Vestibule train for Buffalo, Niagara Falls, Toronto, Detroit, Chicago and principal intermediate stations, except Rochester.

Leave Plainfield 8:15 p. m.

Leave South Plainfield 8:55 p. m.

Daily, The Buffalo Train for Rochester and Buffalo. Connects in Buffalo depot for Niagara Falls, Toronto, Detroit, Chicago and principal intermediate stations.

The stage will also meet Eastbound trains 6, 2, 8, 4 and 18.

For time of local trains see pocket time-tables. Telephone No. 113-B

ROLLIN H. WILBUR, General Superintendent.

CHARLES S. LEE, General Passenger Agent.

26 Cortlandt Street, New York.

FRANK ROWLEY, City Ticket Agent, 218 West Front Street, Plainfield, N. J.

Arrival and Departure of Mails.

PLAINFIELD POSTOFFICE.

Office opens 7 a. m., closes 7 p. m. On Saturday's close half hour later.

NEW YORK MAILS.

Arrive—7:20, 8:40, 11:20 a. m.; 2:00, 5:00, 6:30 p.m. Close—7:20, 9:30 a. m.; 1:00, 2:15, 6:00, 7:45 p. m.

SOMERVILLE and EASTON.

Arrive—8:40 a. m.; 3:15 and 7:00 p. m. Close—7:20 a. m.; 1:45 and 4:30 p. m.

ELIZABETH—Direct.

Close—1:00 p. m.

PENNSYLVANIA—West of Easton

Close 12:35 p. m.

NEWARK—Direct.

Arrive—8:40 a. m.; 2:00, 5:00 p. m. Close—7:20 a. m.; 1:00, 3:15 and 6:00 p. m.

PHILADELPHIA—Direct.

Arrive—7:20, 8:40, 11:20 a. m.; 2:00 and 7:00 p. m. Close—7:20 and 9:30 a.m.; 12:05, 4:30 and 7:45 p.m. Through fast mail for West and South close 4:30 and 6:45 p. m.

Through fast mail for East, close 1:00 and 6:45 p. m.

WATCHUNG, WARRENVILLE & GALLIA (Mt. Bethel.)

Arrive—1:30 p. m. Close—9:00 a. m.

SUNDAY MAILS.

Office open from 9:30 to 10:30 a. m. Mail closes at 6:15 p. m.

R. H. BIRD, P. M.

STONE

FROM

Bartle's Quarry,

Watchung, N. J.

Small Stone for Cesspools, etc. . . . . 90c ton
1 and 2 Men Stone for Foundations . . . 45c "
1 & 2 Men Stone for corners & facework . 90c "
Cellar Steps . . . . . 75c ft.
Window Sills, 2½ thick . . . . . 15c ft.

ALL KINDS OF STONE WORK.

Yard: Corner Church and Second Streets.

W. H. BARTLE.

L. MORALLER & SON,

WATCHMAKERS AND JEWELERS.

219 Park Avenue.

REAL ESTATE AND INSURANCE.

MONEY TO LOAN.

197 North Ave.

Wm. D. Thickstun, John P. Emmons.

Telephone 661.

AUDSLEY'S ART STORE.

Maurice A. Audsley, Manager

No. 135 East Front Street.

Fine Portraits and Enlargements. Pictures and Artists' Materials. Artistic Framing a Specialty.

VISITORS ALWAYS WELCOME.

MONEY TO LOAN.

ATTENTION! READ:

WE LOAN MONEY

On Household Furniture, Pianos, Horses, Wagons, etc.

THE PROCESS IS SIMPLE.

Make your applications for money, and have it in your hands the same day. Any amount from $25.00 upward, from one month to a year. Mortgaged property is left in your possession.

OUR TERMS ARE EASY.

You have many options in the payment of same. Pay on the instalment plan, weekly or monthly. Each payment takes up principal and interest. Each payment is for a like amount. This simplifies matters, so you know just where you stand in paying off your obligations, and when the time expires you are out of debt.

WHY IS IT

That we have built up such a large loan business? Because we know how to treat our customers, and they are sure to get fair and honest dealings with us. All transactions strictly confidential. Call or write and let us explain terms.

Mutual Loan & Investment Co.,

113-129 MARKET STREET,

Near Halsey Street, NEWARK, N. J

HOTELS.

THE PLAINFIELD

Cor. Second St. and Park Ave.

EXCELLENT ROOMS.

HOTEL WALDORF,

EAST FRONT STREET.

HENRY WINDHAM, Prop.

Gottfried Kruger's Extra Beer on draught. Imported Wines, Liquors and Cigars. Hotel accommodations and private dining room.

HOTEL KENSINGTON : : : :

(Licensed)

J. H. Staats, Prop.

107 109, 111 NORTH AVENUE.

Everything New and Up to Date.

An Inspection Solicited.

About Your Teeth

FOR THE ASKING.

We will gladly tell you JUST what is needed and JUST what it will cost if you wish. Did you ever hear? "She would be pretty if it wasn't for her teeth."

What does this mean generally?

DRS. LEONARD,

Front St., Cor. Park Ave.,

Hours—8 a. m. to 6 p. m. Plainfield.

McCullough's STEAM MILL,

21 Steiner Place, North Plainfield.

R. H. McCULLOUGH, Prop.

Sash, blinds, doors, mouldings, scroll sawing, turning, etc. Estimates cheerfully furnished.

I. W. VAN SICKLE,

122 North Ave., Plainfield, N. J.

Fresh & Salted Meats,

GAME IN SEASON. Philadelphia Scrapple.

Orders called for and delivered promptly.

TELEPHONE 148 b.

J. C. Pope & Co.,

INSURANCE AGENTS.

110 East Front St., Plainfield, N. J.

"Turns Back Time in Its Flight."

HAY'S HAIR HEALTH

Don't be discouraged at the silver in your hair. "H. H." secures positions by preserving youthful looks. Not a dye. Does not stain linen. A clean hair forcer. Send 5 cents postage for FREE trial bottle to HAY, 229 Lafayette st., N. Y. Large 50c. bottle at druggists'.

KEEPS YOU YOUNG

MILK DEALERS.

Two Hundred

housewives are made happy—because they get their milk supply from the

Netherwood Farm.

Always reliable. A postal or a visit to the Farm will do the trick. : : : ;

Wm. Lindsay & Son

MOUNTAIN AVENUE.

Spalding Nyack Bicycles $12.50

Cleveland Bicycles $22.00

Bicycles and Sundries Almost Given Away.

Baby Carriage Tires Put On.

R. FRUCHT, 218-224 Park Ave.

ALL WRONG.

The Mistake is Made by Many Plainfield Citizens.

Don't mistake the cause of backache. To be cured you must know the cause.

It is wrong to imagine relief is cure.

Backache is kidney ache

You must cure the kidneys.

A Plainfield resident tells you how this can be done.

Mr. Jos. VanArsdale, carpenter and contractor living at 213 Spooner avenue, says: "For several years I suffered from severe pains in my back, hips and loins so bad at times that it was almost impossible for me to get around and attend to my work. Any stooping or heavy lifting aggravated it and if I contracted a cold it always settled in my back and at such times my suffering was something intense. When Doan's Kidney Pills came to my notice I was in pretty bad shape and procuring them from L. W. Randolph's drug store I took a few doses when I found they were helping me and on completing the treatment I was quite free from pain. I always keep Doan's Kidney Pills on hand so as to have a sure remedy close by if the trouble should ever return."

For sale by all dealers. Price 50 cents. Foster-Milburn Co., Buffalo, N. Y., sole agents for the United States.

Remember the name Doan's and take no substitute.

Books by the Pound.

Thousands of families all over the country treasure old Bibles, hymn books and volumes of sermons published in the eighteenth and seventeenth centuries, fondly believing that any of these works may be sold some day, if necessary, for a sufficient sum to pay off the household mortgage. Requests like these are being received constantly by newspaper editors: "Please let me know the value of a Bible published by Smith & Jones, London, in 1745. I am informed that it is worth a large sum." In almost every case the reply must be given that old religious books and Bibles are worth only so much per pound as the old paper junk man is willing to give. This seems like a reflection on public taste in book collecting, but it is true, nevertheless. There still is a popular impression that age alone gives value to a book, but a wheelbarrow full of theological treatises issued previous to 1600 may be bought for a few shillings apiece.—Detroit Free Press.

"The American Rhine."

In 1606 Henry Hudson, "the bold Englishman," urged his little Dutch boat, the "Haalve Maan," up the river that the Iroquois had christened the "Cohatatea," but which the English afterward rechristened the "Hudson." He courted the favoring winds until he anchored the "Half Moon" off the bank near where now stands the city of Albany. Others had discovered the river before his day, for French, Portuguese and Dutch had pushed the prows of their boats into the lower stream as early as 1524-'30, but to Hudson belonged the honor of navigating the stream for any considerable distance. And so it is conceded that the name of that early navigator has been justly bestowed upon "the American Rhine." The movement to celebrate the tricentennial of the coming of Henry Hudson, is now taking tangible form, though the nature of the observance, is as yet undecided. — Four-Track News.

A Musician's Face.

In certain musicians one observes facial trademarks. Flutists and clarionetists may be recognized by the position of their lips and their puffed cheeks. Violinists who hold their instruments in place with their chin hang their heads and incline them to one side. As to special senses and occupations, they are improved by use. One argument for child labor in the old days dwelt upon the fact that in certain forms of work unless the laborers were trained at an early age the necessary skill would never be attained. Tactile precision, sight, hearing and taste are among these. The excessive use, however, to which after life subject the senses brings about the trademark abnormalities. The shortsightedness of scholars and teachers is a case in point. The sense of hearing is dimmed, sometimes lost, for those who are constantly subjected to excessive noise such as boilermakers.—Chicago Tribune.

Time Saved.

"Some of the most successful Americans," said the sententious summer boarder, "were obliged in youth to study by the light of pine knots."

"Yes," answered Farmer Corntossel; "that's where they had a big advantage. They didn't have to spend a large share of their lives dodgin' live wires an' learnin' not to blow out the gas."—Washington Star.

Acetarious Plants.

Salad plants comprise a group which may be arranged under the head of acetarious plants. Some have long been known as common vegetables and cooked and served as such, while others have been regarded simply as weeds by most native Americans.—Science.

The Best He Could Do.

Ikey—Fader, vot is der difference bedween sdingy undt egonomical?

His Father—Vell, I can only say dot der man who is sdingy is more egonomical dan der man who is egonomical.—Puck.

TRAPS A SWINDLER.

Excellent Piece of Detective Work Done by a Woman.

She Helped the Secret Service Office to Capture a Notorious Dealer in What Is Known as Green Goods.

One of the most sensational pages in the history of the United States secret service bureau is devoted to the exploits of Miss Hallie R. Saunders, of Irwin, Pa., who was instrumental in the capture of Henry Montgomery, alleged to be one of the most expert green goods operators that ever turned a trick on a gullible granger or "gold bricked" a man of easy conscience.

Miss Saunders has been in business at Irwin for many years and is wealthy. A few weeks ago she sold out her millinery store and retired to go into the real estate business. At this time she received a green goods circular from Montgomery setting forth how a shrewd business woman who could keep her affairs to herself could make money handling the "goods." She knew exactly what this meant and made up her mind to try to get the confidence operator into the hands of the government officers.

She told her plans to several male friends and answered the letter. She wrote that she had $500 or $1,000 to invest and asked to have mailed to her a sample of the goods.

In a few days she received a reply and inclosed in the letter was a new dollar bill that was genuine. More letters passed and Miss Saunders set a day and hour when she would leave home for New York. Then followed "come-on" instructions, a Broadway hotel to be the meeting place, and at Harrisburg she was to leave the train and wire Montgomery: "Mother and I are coming." The trap was then ready to spring.

Miss Saunders turned the letters and the dollar bill over to Postmaster Sowash and he sent them to the postal department. From there they reached the secret service operators.

"DID YOU REST WELL?"

At the New York end they cast about for a woman to impersonate Miss Saunders and one for the task was found in a department store. She was instructed how to meet the confidence man and all was ready.

From Harrisburg Montgomery got the "come-on" message signed by the Irwin woman and at the appointed time a woman was sitting in the Broadway hotel parlor, while a pair of secret service men were near by. Outside a dapper young man was walking back and forth. The next moment the young woman arose and walked to the sidewalk. As she approached the strange man turned, raised his hat and said:

"Did you rest well last night?"

"Oh, yes, considering my long journey from Irwin."

This was the prearranged greeting and the word of recognition, according to instructions. The couple entered the hotel and there is where the arrest was made. The man was taken to the Tombs and the fictitious Miss Saunders went back to the store, glad that it was all over.

Miss Saunders was summoned to New York to appear against Montgomery. He waived a hearing and was placed under $6,000 bail for trial.

Secret service men say that he is an old offender. He was arrested some years ago, but skipped his bail of $2,500. He ceased operations for awhile, but got back into the same old business and had eluded all attempts to run him down.

Artificial Rain Production.

A number of prominent Japanese scientists are at present engaged upon a series of experiments for the artificial production of rain by means of electricity. The first trial was made in the Fukushima prefecture, and the results obtained were very satisfactory. Operations were commenced at 11 in the evening, but no change was noted until nine the next morning, when clouds began to gather in the vicinity of the place where the experiments were being held. Rain soon began to fall over an area several miles in extent, and continued without intermission for 12 hours.

Elephant Topers in Africa.

The unganu tree of South Africa yields fruit from which an intoxicating drink is made. It is used by the natives, and elephants are also fond of it. These animals often become quite tipsy, staggering about, playing antics, screaming so as to be heard for miles and having tremendous fights.

There is a Guarantee of 25 years behind every

JAS. BOSS Stiffened GOLD **Watch Case**

It's the only gold filled case that has proved its wearing quality by test of time. Made, sold and worn since 1853. Remember this when buying a watch, and insist on having a Boss case with the Keystone trademark—stamped inside.

Send for booklet.

THE KEYSTONE WATCH CASE CO. Philadelphia.

SPORTING NEWS

ON THE DIAMOND.

Manager Monahan, of the St. Mary team, has an eye to business. He is already casting about for next season's make-up and it is said several players on other League teams will wear a St. Mary uniform in 1903.

The Orange Field Club will once more give battle to its old opponents, the Cranford A. C., on Saturday. The latter team has several times been defeated by the Plainfield club but it bobs up serenely with surprising regularity and asks for another try.

Manager Muir will in all probability have two games arranged for his pennant chasers on Labor Day. The game with High Bridge has long since been scheduled and now the Clinton team is asking for a battle in the morning. If terms can be agreed upon the deal will be closed this week.

The Newark Call states that the next game between the Plainfiled Police and the Fourth Precinct teams will take place at Newark on September 10. When seen yesterday, Chief Kiely stated he was unaware any date had been set and if the Newark people had arranged one, they did so on their own account.

The past season has been a fairly profitable one for the League teams, speaking in a financial sense. Two of them will quit the year nearly $200 ahead, excluding all paraphernalia, while the others are not as yet prepared to make a statement. While this may seem large to some not acquainted with the management of a baseball nine, it is comparatively little for the risk and outlay made at the commencement of the season. One association expended $150 in fitting out its players with the necessary uniforms and equipment, when there was practically nothing to give assurance of its return.

Manager Johnston, of the Scotch Plains baseball team, is on a still hunt for a good pitcher to help Harvey out on Labor Day. Three games straight with only a day's intermission is most too much for any pitcher. Saturday's game with the Celluloids will be one of the hardest fought games of the season and Harvey will have to do some great twirling to fool the heavy hitting visitors. Then on Monday the team crosses bats with the Y. M. C. A. team, of Plainfield, for two games. If the team holds its own in the three games played it is only reasonable to expect that Dick must have some help in the box.

GOLF.

Mrs. N. Pendleton Rogers is now preparing to enter the National Woman's Golf championship tournament to be held in October at Boston.

The events on the Hillside Tennis and Golf Club course for Labor Day will include a men's mixed foursomes in the morning and play for the Holiday cup in the afternoon. There will be no mixed doubles at tennis, as planned.

It is the custom to close the course of the Morristown Golf Club during the month of August, on account of so many members going away to summer resorts. When this is considered, the success of the Hillside Tennis and Golf Club is to be commended, for the course is kept open during the entire season and is frequently visited by a great many members.

TENNIS.

In continuation of play in the tennis tournament for members of the boy's department at the Y. M. C. A., yesterday afternoon, VanArsdale defeated Aalholm 7-5; Webster defeated Aalholm 6-4; Aalholm defeated Schmelzel 6-0; Aalholm defeated Templin 6-2; VanArsdale defeated Templin 6-2. Play will be continued today.

HENRY DUNHAM DEAD.

Aged Resident of Piscataway Township Passed Away at Hospital.

(Special to The Daily Press.)

Dunellen, August 28—Henry Dunham, aged seventy-three years, an old resident of Piscataway township, died yesterday at Muhlenberg Hospital, Plainfield, where he had been under treatment for a complication of diseases.

He was a tailor by trade, having conducted this business at New Market for many years. He afterwards sold out to C. T. Rogers. He leaves a wife, and a daughter, Mrs. Isaac Giles, of Plainfield, and a son who lives in New York State.

The funeral services will be held from the Seventh-Day Baptist church, New Market tomorrow afternoon at 2 o'clock. Interment will be in Hillside cemetery, Plainfield.

WHEEL BROKE.

And Col. Parker Was Thrown Out of the Cart on His Head.

Col. Parker, of Stony Hill, was thrown out of his two wheeled cart on East Front street, near Terrill road, last evening, and lay unconscious for sometime. The horse shied silghtly at a passing automobile when the wheel of the cart broke and the owner and driver was thrown on his head in the roadway. Former Sheriff W. T. Kirk, of West Seventh street, who was in the automobile, went to the man's assistance and subsequently assisted him to his home. His head was badly cut but no serious results are feared.

TROLLEY OUTING.

Retail Clerks' Association Goes to Riverside Park Tonight.

The committee, in charge of the trolley excursion to Riverside Park this evening under the auspices of the Retail Clerks' Association, has completed all arrangements for this last excursion of the season. The members and their friends will have free admisison to the theatre at the park where an hour's entertainment will be given. Afterwards dancing will be enjoyed. The tickets for the excursion are limited. The party will leave the North Avenue station at 7:45 o'clock.

Miss Margaret Malley, of Long Branch, is visiting Mr. and Mrs. Corra Ryno, of Codington avenue.

A Necessary Precaution.

Don't neglect a cold. It is worse than unpleasant. It is dangerous. By using One Minute Cough Cure you can cure it at once. Allays inflammation, clears the head, soothes and strengthens the mucous membrane Cures coughs, croup, throat and lung troubles. Absolutely safe. Acts immediately. Children like it. L. W. Randolph.

Capital and Labor.

We can suit the laboring man with small means or the capitalist with millions with our

Real Estate.

Let us know what you want. Payments arranged to suit purchaser.

ELSTON M. FRENCH,
REAL ESTATE, MORTGAGES & INSURANCE,
Tel. 24. 171 NORTH AVENUE Opp. Depot

Bread is the Staff of Life

But even with such a staff life often stumbles. Why not correct the stumbles and strengthen the weakness which causes them, by using

Watchung Extract of Malt

(Sterilized)

Price, 6 Bottles $1.00.

Prepared only by

The Watchung Pharmacy,
E. S. F. RANDOLPH, Prop.,
NORTH AND WATCHUNG AVES.
Where Trolleys Meet. Plainfield, N. J.
TELEPHONE, 207.

ELIZABETH'S NEW HOSPITAL

BRANCH OF THE NEWARK EMERGENCY HOSPITAL OPENED THERE.

Opened in the Middle of Factory District and Promises to be a Success.

(Special to The Daily Press.)

Elizabeth, Aug. 38—The Emergency Hospital is a new institution in Elizabeth. It is located at 347 Second street, in the midst of the factory district, and was opened last week. During the past week over sixty cases have been treated.

This hospital, which is known as the Elizabeth Emergency Hospital, is a branch of the Newark Emergency Hospital. It is a self-supporting institution. Certificates are sold, good for one year, for one dollar, and each entitles the holder to medical advice and surgical treatment at the hospital at any hour of the day or night, during the life of the certificate. Medicine will be furnished at the hospital at cost price. The doors are not closed to anyone, and whether a person is a certificate holder or not he is given the same treatment as though he was at no cost, but in the hope that he will become a subscriber. Men, women and children are admitted.

The Newark Emergency Hospital, of which this is a branch, was opened on August 11, 1901, and during its first year the number of cases treated was: Males, 9,891; females, 2,880; medical cases, 7,295; surgical cases, 5,476. The hospital in this city is provided with three beds. Cases which promise to take up any length of time are removed to the Newark Hospital, where ample room is provided.

Dr. John William Keough, of Newark, is the chief of the new hospital staff, and he has an assistant. An ambulance is on the ground ready to respond at a moment's call.

The hospital's representative, Harry Moon, is canvassing the factories for patrons. Last week his time was devoted exclusively to one factory, and from it he secured over 400 certificate buyers. It is the intention of the hospital authorities to cover every factory in the city in this way.

ROBBED SLOT MACHINES.

Gang Worked in Plainfield Streets Last Night With Success.

Thieves with a predilection for chewing gum and bon bons prowled through the streets of Plainfield last evening. Penny in the slot machines were taken from the doorway at P. Hepburn's pharmacy on Park avenue, and another from Paoli's, North avenue. Patrolman Lunger this morning found Hepburn's in the rear of Frucht's alley. Paoli's has not been found.

Town Hall Project Defeated.

(Special to The Daily Press.)

Hackensack, Aug. 28—The special election held Monday to vote on the question of bonding the town in the sum of $32,000 for a municipal building, resulted in a defeat of that question by ninety-one votes. The "uptowners" defeated the project because the commission proposed buying a building located down town. Over 200 commuters who failed to arrive from New York until after 7 o'clock were refused the voting privilege.

Amateur Work.

J. C. Durrant, of Plainfield, was a contributor to the amateur photography department of Browning's Magazine for September.

Miss Mattie VanDoren and brother, John VanDoren, and Miss Stryker, of Harlingen, have returned home after a visit wilh their aunt, Mrs. John H. Goodwin, of Manning avenue.

—Very fine large Bartlett pears, for table or canning, are to be found at Neuman Brothers. One hundred baskets tomorrow.

Dogs of the Ancients.

At the time of the Roman occupation of Britain five distinct species of dogs were there, most of which can with certainty be identified with those of the present day. There were the house-dog, the grayhound, the bulldog, the terrier and the slowhound.—Nature.

News.

A Martyr to Science.

Bootmaker—You'll excuse me, sir, but I can see those boots are too tight for you. They'll give you corns.

Customer—That's just what I require. I'm the clerk of the weather, and I want to know when to be able to predict rain with certainty.—St. Louis Republic.

An Admiring Tribute.

A noted Missouri scrapper died recently, and his admirers raised a monument over his grave bearing these words:

"He was always looking for a fight with a man of his size."—Atchison Globe.

Sounds Like It.

Mrs. Richmond—I hear that Mr. Westchester has distinguished himself at ping-pong.

Mrs. Bronxborough — Ping-pong? Let me see. Is that in the Philippines or in China?—Judge.

—Press want ads pay.

HAS MOTHER SETTLED?

Wm. B. Smith Does Not Think She Has and He Will Start for California Tonight.

William B. Smith, a brother of the late Mrs. Charles G. Fair, and his wife will leave the Grand Central Station, New York, this evening at 7:30 o'clock for Chicago, from which place they will go to California over the Atchison, Topeka and Santa Fe Railroad. They expect to reach their destination within five days.

Mr. Smith was seen this afternoon regarding the published statement in this morning's New York papers which said that a settlement had been effected and that his mother had signed certain papers. He said that he did not believe it was true, and in any event his mother would have no authority to sign papers for anyone but herself. Mr. Smith said that he had heard that Mrs. Abram G. Nelson, of New Market, had gone to California, but could not confirm the report.

Despatches from SanFrancisco this morning state that Mrs. Harriet E. Nelson, of New Market, mother of the late Mrs. Charles L. Fair, on behalf of herself and children, has relinquished all claim against the estates of Fair and his wife, receiving a sum in cash, supposed to be $500,000. By the terms of the compact the estate of Charles L. Fair will then go entirely to his relatives, Mrs. Herman Oelrichs and Mrs. W. K. Vanderbilt, Jr., who will also receive Mrs. Fair's property. The despatches state that Mrs. Nelson has announced her intention of remaining in California and making her home there.

CHOIR TO SING.

Crescent Avenue Church Choir Will be Back to Duty Sunday.

The choir at the Crescent Avenue church will return Sunday, but two of the members will be represented by substitutes, Miss Edith Joy taking the place of Miss Grace Carroll, who will be in her place the first Sunday in September. Mrs. Agnes Starburg-Hall will take Miss Henry's place as the latter is ill and will not be able to sing for a few Sundays.

Mrs. Corra Ryno, of Codington avenue, returned home last evening from Niagara Falls.

FLORISTS.

HARDY PLANTS

Grown in pots for immediate planting.—Hydrangeas, large plants in flower; Japanese Maples, six varieties; Azaleas Amoena, pink flower; Roses, twelve varieties; Crimson Rambler; Honeysuckles, Evergreen and Variegated Ampelopsis, Boston Ivy, Clematis, Casino, white.

STANLEY,

142 North avenue. Telephone, 1983.
Greenhouses, 1112 South av. Telephone, 1311.

-:-FLORIST-:-

WM. H. BROWER'S SONS,

946 Broadway, New York, between 22d and 23d Streets.

Orders received at the residence of JOHN L. BROWER, 127 East Fifth Street, corner Sycamore Street, Plainfield.

L. L. Manning & Son,
STEAM GRANITE WORKS,
Corner Central Avenue and West Front Street, opposite First Baptist church.

Townsend's Granite Works
Fourth and Richmond Sts.
Tel. Call 1884. Westfield Trolley Passes My Office

T. A. MOORE,
Undertaker and Embalmer,
OFFICE 508 WATCHUNG AVENUE.
RESIDENCE 503 LaGRANDE AVENUE.
Tel. 614. Office open day and night.

GEO. W. COLE,
UNDERTAKER AND EMBALMER.
200 W. Second St. Telephone 153.
Office open Day and Night.

ESTABLISHED 1872.
P. CASEY & SON,
UNDERTAKERS AND EMBALMERS.
Office: 16 Park Ave
Residence: 417 W. Third St. Tel. 1082
Office open Day and Night.

WANTS AND OFFERS

LOST—A little book containing $7 and some papers of no value to any one but owner. J. F. Daley, care Neuman Bros.

WANTED—Competent girl for general housework. Apply 1423 Watchung Ave. 8 28 2

WANTED, by October 1st, a modern dwelling house in good neighborhood at $30 to $35 per month; small family; best references. Address P. O Box 642. 8 28 2 e o d

GROCERY clerk wanted. Address Grocery Clerk, care Press. 8 28 2

TO LET, furnished, house, 10 rooms and bath; newly decorated; new furnace, range and tubs; ready Sept. 10th; free till October. Any Agent, or Mrs. Coard, 724 Watchung Ave. Telephone 1664. 8 28 6

LOST—Between Galvin's Park and Somerset street, a gold chain with silver heart attached; initials "J. B." on heart. Reward for return to 13 Pearl street. 8 28 2

FIRST-CLASS help and first families supplied at Mrs. Kliner's Intelligence, 316 East Second St. 8 28 6

S. SCHEUER & CO.,

NEW JERSEY'S LEADING GROCERS Estab. 1860.

Are Offering These Special Bargains For Friday and Saturday

Borden's Eagle Brand Condensed Milk, a can	12½c	Hires' Root Beer Extract, per bottle	12c	Force— per package	12½c
Cooper's Gelatine, per package	6c	Morgan's Sapolio, per cake	6c	Bixby's Royal Shoe Polish, a bottle	6c
Shredded Wheat Biscuits, package	10c	Fancy Juicy Lemons, per dozen	12c	Baker's Premium Chocolate, a cake	15c

Extra Ham Special { BEST SUGAR-CURED HAMS, lb 13c; BEST CALIFORNIA HAMS, lb 11c } Extra Ham Special

Flour, finest Minnesota XXXX Patent Flour, 24½lb bag	58c	Butter— Best Elgin Creamery, per lb	25c	Cheese, Best Full Cream, a lb	14c
Sardines, Packed in Oil, can	4c	Armour's Potted Ham or Tongue, a can	4c	Strong Household Ammonia, a bottle	4c
Mason's Quart Jars per dozen	48c	Large and Fat No. 1 Salt Mackerel, a lb	12c	New Portland Herring, a dozen	15c

FREE CABBAGE! A Head of Cabbage Given Away Free to all Purchasers of CORNED BEEF.

MEATS AND PROVISIONS.		CANNED MEATS and FISH.		VEGETABLES.	
Leg Mutton, lb	14c	Roast Beef, 1 lb can	13c	New Potatoes, pony basket	15c
Hindquarters Lamb, lb	16c	Corned Beef, 1 lb can	13c	Sweet Potatoes, pony bas,	25c
Shoulder Lamb, lb	12c	Potted Ham, ½ lb can	9c	Egg Plants, large size	5c
Lamb for Stewing, lb	7c	Potted Tongue, ½ lb can	9c	Cabbage, large heads	5c
Rump Corned Beef, lb	15c	Potted Chicken, can	9c	Jersey Cucumbers, 6 for	5c
Plate Corn Beef, lb	7c	Roast Chicken, 2-lb can	25c	Green Peppers, per dozen	10c
Prime Chuck Roasts, lb	14c	Veal Loaf, can	12c and 22c	**CAKES and CRACKERS**	
Cooked Pressed Ham, lb	15c	Soused Mackerel can,	14c	Uneeda Biscuits, pkg	4c
Smoked Bologna, lb	10c	Brook Trout, can	12c	Zu Zu Ginger Wafers, pkg	4c
Cooked Corned Beef, lb	15c	Little Neck Clams, can	12c	Fresh Graham Wafers, lb	12c
Smoked Beef Tongues, lb	20c	Glen Cove Oysters, can	10c	Derby Mixed Cakes, lb	10c
Pickled Pigs Feet, lb	7c	Sardines, in mustard, can	8c	Spiced Wafers, fresh, lb	10c
Cold Boiled Ham, lb	25c			Velvet Gems, lb	12c

TO LET—322 East Fifth street, from Sept. 1, house 9 rooms, fully improved. Key at 326 East Fifth street. 8 20 tf

A LADY experienced in teaching would like to obtain private pupils; teaches the English branches and Latin. Address C. H., Press office. 8 22 6

SEVERAL rooms, with first-class cuisine; terms reasonable. 1121 Putnam Ave. 8 18 12

PROPERTY sold, rented or exchanged. Fire insurance, fidelity bonds, plate glass and burglary insurance; mortgages at 5 per cent. 171 North Ave. Elston M. French. 12 20 tf

MONEY to loan on bond and mortgage. Charles L. Moffett, attorney, corner North and Park avenues. 5 9 tf

FIRST-CLASS help and first-class places at the Swedish Intelligence Office, 22 Somerset place. 8 23 tf

FOR SALE—FINEST BUILDING LOTS IN PLAINFIELD ON WHICH TO BUILD HOMES; COSTING FROM THREE TO FIVE THOUSAND DOLLARS EACH. PARTICULARS OF CHAS. L. MOFFETT, ATTORNEY, CORNER PARK AND NORTH AVENUES. 7 26 tf

WANTED—Five strong boys, over 17 years, to work at plumbing trade. Apply 187 North Ave. 8 20 tf

TO LET—6 rooms. 309 East Fourth St. 8 25 tf

BOARDERS WANTED—Single and double rooms; with good board. "The Homestead," Washington Ave. 8 25 6

WANTED—Stable man. Apply at store tonight, between 7 and 8 o'clock, or in the morning, between 6:30 and 8:30. J. A. Smith & Bro.

A COMPETENT experienced coachman wanted; single preferred. Apply, after 7 o'clock in the evening, No. 76 Rockview Ave.

FOR SALE—Motor-Cycle, perfect condition, $75. Andrew Thompson, 313 West Front. 8 28 2

WANTED—White cook and laundress; also a chambermaid; must be competent and well recommended. Apply at 745 Watchung Ave. 8 23 tf

6 OR 7-room house. Address 15, care Press. 8 26 2 e o d

HOUSES for sale, rent or exchanged; insurance placed in all branches; money to loan; appraisements made. Mulford, opposite depot. 2 1 tf

$22.000 to loan on Plainfield business property at 5 per cent interest; would divide it. Charles L. Moffett, attorney, corner Park and North Aves. 8 8 tf

LOANS NEGOTIATED. J. T. Vail, 177 North avenue. 1o 3 tf

FOR SALE—Canopy-top buckboard wagon, one or two seats, in good condition, $35. Apply 56 Norwood Ave. 8 27 2

WANTED—At once, cooks, waitresses, general houseworkers and laundresses. Call Swedish Intelligence office, 22 Somerset place. 8 27 2

WANTED—White girl for general housework; no cooking. Apply at 529 West Front street. 8 27 tf

RESPONSIBLE party will allow interest on six months board in advance for small family. Mulford, Real Estate. 8 25 11

LOST—Aug. 25, about noon, on depot platform, hunting-case gold watch. Suitable reward if returned to Mrs. Truell's, 336 Central avenue. 8 26 3

Executes Trusts of every description.

Receives Deposits Subject to Check.

Pays Interest on balances of $200 or more.

Operates a Savings Department.

.... The .... Plainfield Trust Company

OFFICERS:

O. T. WARING, President. HENRY A. McGEE, Vice-President.
A. V. HEELY, Vice-President. J. HERBERT CASE, Sec'y-Treas.

DIRECTORS:

ERNEST R. ACKERMAN, CHARLES J. FISK, FREDERICK GELLER, AUGUSTUS V. HEELY, EDWIN S. HOOLEY, FRANCIS deL. HYDE, JAMES W. JACKSON, EDWARD H. LADD, JR. CHARLES W. McCUTCHEN, HENRY A. McGEE, WALTER M. McGEE, GEORGE P. MELLICK, HARRY G. RUNKLE, ORVILLE T. WARING.

TRY A PRESS WANT AD.

SPECIALTY North Plainfield property; houses to rent from $20 month and upward; houses for sale from $1,000 and upward; insurance in best companies. Geo. F. Brown 94 Somerset St. Telephone 1541. 1 11 tf

FARMS for sale; real estate and insurance. Wm. H. Rogers, Washingtonville, N. J 4 10 tf

MONEY to loan in amounts to suit borrower. Reed & Coddington, 149 North Ave. 8 18 12

We Will Build You a House To Suit.

YOU PAY FOR SAME AT THE RATE OF

$7.50 to $10

A MONTH PER $1,000 OF COST. THIS INCLUDES INTEREST, PRINCIPAL, TAXES AND EVERYTHING.

Economic Contracting Com'y.
C. S. NICHOLSON, Local Manager,
First National Bank Building.

2nd Grand Excursion
... of ...
St. Patrick's Alliance
... to ...
Orange Grove,
on Long Island Sound,
Labor Day, Sept. 1st

Boats leave Chancellor Dock, foot of Livingston Street, Elizabethport, at 9:30 sharp.

Tickets - - 50 cents.

BUILDERS' NOTICE.

After Oct. 1st our First Quality Brick will be $7.50 per m. ALBERT RAJOTTE.
8 26 2 E. T. & IRVING HAND.

Fourteenth Annual Excursion.

Grocers' Association
of Plainfield, N. J.

Coney Island, Labor Day,

Monday, September 1, '02

TRAIN—First section leaves Plainfield 8 a. m. Second section leaves Dunellen 8 a. m., stopping at Clinton and Grant Avenue.

FARE—Adults, 85c; Children, 65c. From Dunellen—Adults 95c; Children, 75c.

Leave Coney Island 7 p. m.

BASEBALL
AT SCOTCH PLAINS.
Three Great Games
Sat'y, 3:30, Celluloids, Newark.
Labor Day, 10:30 a. m. and 3:30 p. m., Plainfield Y. M. C. A.

SHOES! SHOES!

I have opened a
SHOE HOSPITAL at 230 Park Ave.,
opposite North Ave. Come and take a look at my stock and get prices before purchasing elsewhere.

GOLD SHOE HOSPITAL.

Yes, we do Repairing, using best white oak leather. Charges reasonable. 8 26 1m

For Anything in Real Estate
call or write Ira L. LaRue, Plainfield, N. J.
"As well known as the town pump."

CYCLISTS' CALENDAR.
Sun Rises 5:24 a. m.
Sun Sets 6:38 p. m.
Bicycle lanterns must be lighted at 7:38 p. m.

THE DAILY PRESS.

THE WEATHER.
Fair tonight and Saturday; stationary temperature.
Thermometer 70.

ESTABLISHED MAY 10, 1887 — PLAINFIELD, N. J., FRIDAY, AUGUST 29, 1902. — TWO CENTS A COPY—$5 A YEAR.

WHO WILL WIN THE PENNANT?

Tomorrow's Games Conclude The Season for the City Baseball League.

A TIE IS POSSIBLE.

But Only Defeat for the Y. M. C. A. and Victory for the Hope Y. M. A. Can Prevent the Y. M. C. A. Boys From Carrying Away the Pennant at Once.

Excitement generated by the race for the baseball pennant, which carries with it the championship of Plainfield, is likely to culminate tomorrow. The final games in the series are to be played by the four teams composing the City League but still the final result is in doubt. From the present outlook the coveted banner will be borne away by the nine representing the Y. M. C. A., yet there is a possibility that later in the season it will head westward and find a resting place in the trophy room of the Hope Y. M. A. So close has been the struggle that the schedule may result in these two teams locking horns, the only method of release being a new series of three games.

As the teams stand now Y. M. C. A. is at the head of the list, having won seven games and lost four, Hope is second with six victories and five defeats, the crack Hibbard-Rodman-Ely aggregation looms up in third place with five wins and six losses, and the one-time champions, the St. Marys, have clinched last place by winning but four out of eleven games played. Tomorrow Hope and Safe Works pair off and St. Mary will give battle to the Y. M. C. A.

If Hope wins its game and the Association nine loses to St. Mary, the Y. M. C. A. drops back and ties with Hope for first position, after which they must go it alone. On the other hand, if the Y. M. C. A. team wins, the question of supremacy is answered and should Manager Muir's men also win, Hope must divide honors for second place. In any event St. Mary cannot get away from the bottom.

The executive committee of the League will meet Monday evening and if the unexpected should happen, that is the tie-up, the new series of three games between Hope and Y. M. C. A. will be arranged.

The formation of the League, the success of which was scouted last spring, has been the shoulder to the mired wheel of baseball, which has again started the national game in this city. Since the disbanding of the pennant winning Crescents in 1894, interest in the sport has drifted along in a more or less desultory manner and the several attempts to put a semi-professional team in the field, ended in naught but pecuniary loss to the projectors. The crack P. A. C. team which gave good games in 1896 to poor crowds quit the season decidedly out of pocket, the Riverside A. C. struggled along for three months and then withdrew and until two years ago, Plainfield fans had to go elsewhere for their favorite form of divertisement.

In 1900 the St. Mary team came to the fore as a strong amateur nine and with the Arions, the present Hope team, attracted crowds of several hundred to its Saturday afternoon games. The West End shops also put teams in the field and for a time, vacant lots in the West End became the scenes of exciting contests.

Last season St. Mary strengthened itself greatly and with the new Hopes and Clinton Avenue A. C. giving battle to strong amateur nines from the Metropolitan district, enthusiasts saw a new era of baseball looming up.

Their predictions came true for with the opening of spring the well known sporting goods firm of A. G. Spalding & Brother offered a pennant for the champion team of Plainfield and as a result the present City League was formed. In addition there have been numerous independent teams, including those from the police and fire departments.

Each League team has had its quota of followers all summer and after every game, each inning was played over and again on the street corner and formed the one topic of conversation during the week. So enthusiastic were many fans over the merits and demerits of their favorites that large sums were wagered on the results of the games and each contest has been witnessed by crowds numbered in the thousands. It required a considerable outlay to put the nines in the field but each has proved a profitable renumeration and the season will close, irrespective of winner, with baseball once more in a healthy and vigorous state in this city.

BRIDGE CONTRACTS.

Awarded at Meeting of Somerset County Board of Freeholders Yesterday Afternoon.

(Special to The Daily Press.)

Somerville, Aug. 29—The Somerset County Board of Freeholders held an adjourned meeting in the Court House yesterday afternoon and transacted considerable business. All the members were in attendance.

The following bridge contracts were awarded: Middaugh street bridge in Somerville to Richards & Gaston, of this place, at their bid of $6 per cubic yard; two bridges in Dock Watch Hollow to Mundy Brothers at $150 each; the Griggstown bridge to the Dover Boiler Works at their bid of $1,300; and the Chimney Rock bridge to Kirk & Company, of Plainfield, at $650. Director Logan was authorized to execute the contracts.

A communication was received from S. B. Jackson in regard to the white bridge near the Smith picnic grounds. Referred.

Next Monday the board will meet in Erner's grove near Chimney Rock.

CUT ARM OPEN ON A NAIL

PECULIAR ACCIDENT WHICH HAPPENED TO YOUNG RUSSELL DE CAMP.

Fell From a Platform, Catching His Arm on Projecting Nail—Taken to the Hospital.

Russell DeCamp, the ten-year-old son of Alonzo DeCamp, of Manning avenue, lies at Muhlenberg Hospital as the result of a peculiar and perhaps serious accident of which he was the victim last evening.

He was playing around a house in the course of erection in the neighborhood and climbed to a staging at an elevation of some distance from the ground. The young lad fell off and in his downward course, his arm caught on a projecting nail, ripping the member open from the tip of the thumb half way to the elbow.

The young fellow was carried to his home in a helpless condition. Dr. Zeglio was called and dressed his wounds, but it was later deemed advisable to take the boy to the hospital. The distance the lad fell was not great and this, combined with the breaking of the force of the fall, aided him to escape without breaking any bones.

SOUVENIR POSTAL CARDS.

It Has Been Suggested That Plainfield Have Same as Other Places.

Postmaster E. H. Bird has not placed the McKinley postal cards on sale at the local postoffice for the reason that he has quite a stock of the other kind to dispose of first. As soon as the old style is sold out the new ones will be offered to the public. In connection with this it has been suggested that it might be well for some enterprising person to get up souvenir postal cards for Plainfield. There are many beautiful scenes about the city and vicinity, and as the Government allows this kind of advertising it might prove an excellent way of showing to outsiders some of the attractive spots in Plainfield.

TERRIBLE DISASTER.

Today is Anniversary of Disastrous Wreck on Camden and Amboy R.R.

This date forty-seven years ago, August 29, 1855, there was a terrible wreck on the Camdem and Amboy Railroad, now a branch of the Pennsylvania and one of the few lines of railway in New Jersey at that time. Twenty-eight were killed and seventy-five injured in the disaster. George J. Bennett, of George street, has in his possession a photograph of a pen and ink sketch of the scene of death and devastation. The sketch was made on the spot by one of the passengers on the train.

May Exhibit Them.

As many members of the Plainfield Camera Club have secured excellent pictures during the summer season, it is quite likely that during the coming fall and winter they will be exhibited by the club. Such an entertainment would be interesting and profitable, and give those present a better idea of various places for spending one's vacation.

Suit Against Liverymen.

Peter Simmons, of North avenue, has started a suit against Pocock & Company for injuries received by one of that firm's horses stepping on his foot and thereby incapacitating him for business. Mr. Simmons has retained Counsellor R. M. Clark to look after his interests.

Fair Millions.

If the day is fair the grocers expect to take millions with them to Coney Island Labor Day. (Millions of people not money.)

NEW QUARTERS FOR THE STATE SENATE

Contract Will Probably be Awarded to Lewis Lawton at Meeting Tuesday.

HE WAS LOWEST BIDDER

SOMETHING ABOUT NEW HOME FOR THE UPPER HOUSE.

Will Not be Completed Until a Year From This Fall—It is to Cost $125,000—The Interior Will be Handsomely Furnished.

(Special to The Daily Press.)

Trenton, Aug. 29—The contracts for building the new Senate chamber at the State house, Trenton, are to be awarded soon, and it is expected that the wing of the State house in which the old chamber is located will have been demolished by September 15. Already the chamber has been dismantled and its furnishings are being prepared for the auction room. The large chandelier which suspended from the centre of the ceiling has been hung in the supreme court chamber, where the Senate will hold its sessions next winter.

Six bids for the erection of the new addition were opened by the State house commission. Only one of the six, that of Lewis Lawton, of Trenton, was within the $125,000 appropriated.

Mr. Lawton's bid was $124,450 and the other bids were: Joseph H. Cutley, of Jersey City, $133,000; William Johnston, $139,575; James W. Lanning, $143,500; Robert Johnston, $163,524.

The contract will not be awarded until next Tuesday, but will undoubtedly go to Contractor Lawton, who built the new wing of the State house two years ago.

The new Senate chamber will not be ready for occupancy until a year from this fall. It will be nearly as large as the house of assembly. The improvement will cost about $125,000, and the new building will extend nearly to the top of the terrace on the west of the main building.

The new building will extend across the westerly side of the capital, offsetting the assembly chamber, which extends down Delaware street. Connection is to be made to the main building through a corridor from the main hall. This corridor will extend through the basement and first floor, and in it suitable provision will be made to shut off the new from the old buildings.

It is then to be continued across the new building, and on one side of it are to be four committee rooms, while opposite to them is the foyer or staircase hall, from which entrance is affected to the Senate lobby and to the stairways leading to the galleries leading to the court room.

The Senate chamber, including the corridors on each side, and the reception rooms, is to be forty by sixty feet. The central part to the dome will be thirty-six feet high. The interior of the chamber, it is proposed to finish with decorative panels and mouldings of plaster of paris, scagliola and imitation marble.

The doors and wood finish are to be of cherry, finished in mahogany. The arrangement of the rooms is such as to insure entire privacy to the members.

On the upper floor, besides the broad public gallery, a special gallery over the president's desk for the reporters is provided, back of which are to be four rooms and a lavatory. The seating accommodations of the upper gallery will be more than 200, and entrances are provided on both sides of the chamber by wide stairs leading to the first floor and up to the second floor.

The building will be made as nearly as possible fireproof throughout. The floors, except where carpet is used, will be covered with tiling, asbestalith or other similar material. All wainscoting is to be scagliola, with composition mouldings and ornamentations, highly finished. Stone stairs will lead to the second story.

The exterior of the building is to be faced with stone ashlar to the first floor and limestone above, and in general effect it will correspond with the rest of the Capitol.

Another Kind of Insect.

Counsellor Nelson Runyon was stung in the eye by an insect a few days ago, causing quite a painful injury. Someone suggested that it was a senatorial bee on a still hunt for his son, City Judge Runyon.

—Use Press Want Ads.

STRIKE BEGAN LAST EVENING

Demands of Employes of Columbia Tool Works for Shorter Hours Refused.

NO SETTLEMENT AS YET.

Notice Was Posted Yesterday Afternoon That the Demands Would Not be Granted so the Men Quit Work at Once—They Make Surgical Instruments.

The threatened strike of the employes of Becton, Dickenson & Company, manufacturers of surgical instruments, the place of business here being popularly known as the Columbia Tool Works, has materialized sooner than expected. The men walked out shortly before 6 o'clock last evening. A typewritten circular at the main entrance this morning reads: "The employes of this company who have left their positions will be paid in full at noon today."

The decision to strike was reached in double quick time. It was only Wednesday that the men handed in a petition to the managers, asking that a reduction be made in the hours of labor, from ten and three-quarters to nine hours a day. Saturday afternoon is a half holiday. Last evening a notice, the cause of the men going out immediately, was posted in the workshop to this effect:

"The petition of the employes of this company that nine hours shall hereafter constitute a day's work has been carefully considered and their claim that all factories in Plainfield and throughout the country have made this concession has been investigated. We find, after careful inquiry, that two of the largest factories in this city, all of our competitors and three-quarters of the factories throughout the United States have longer hours than requested in this petition. It is the policy of this company to maintain the most friendly relations between itself and its employes, and we regret that profits are so small that we cannot comply with the request. Becton, Dickenson & Co."

There was a rumor on the outside this morning that a compromise would probably be reached on a nine-and-a-half hour basis. The management said there was no foundation for the report.

Becton, Dickenson & Company are the manufacturers of high grade physicians' specialties with offices at 45 Vesey street, New York. It was said at the factory today that all the skilled labor remained at work, and that it would be possible to keep the works going satisfactorily till other men could be secured. No one could be found who seemed to have any delegated right to speak for the strikers, but the men generally are of the opinion that the company will attempt to make some agreement, probably a compromise. The men have no organized union here. They maintain that only the bosses and one fellow workman remained at work. The East Fourth street branch of the works has not been drawn into the difficulty.

HOWELL NAMED.

Republicans of Third District Renominated Present Congressman Without Opposition.

(Special to The Daily Press.)

Asbury Park, August 9—Benjamin F. Howell, of Middlesex, was selected by acclamation here yesterday as the Republican nominee for the new Third district, comprising Ocean, Monmouth and Middlesex counties. No other name was brought before the convention.

United States Senator John Kean arrived at the hall before the convention began and held an informal reception under the trees. He was accompanied by his secretary, Mr. Biddle, and told the newspapermen that his presence was due only to a friendly interest in Congressman Howell.

A Railroad Journey.

"A Railroad Journey" will be the topic of Alexander F. Irvine's address in the Y. M. C. A. Hall Sunday afternoon. Mr. Irvine spoke for every Sunday during the winter, for two consecutive years, at the Grand Opera House, New Haven, Conn. Those who heard him last Sunday and on a previous visit here know him for a pleasing and fascinating talker.

OLD SUSSEX DECIDES FOR "GOOD ROADS"

Despite the Opposition of the Farmers, the Board of Freeholders Took Initial Move.

FOUR MILES AT FIRST.

A LONG CAMPAIGN HAS BEEN PLANNED FOR THE FUTURE.

It Will Take Sixty Years to Complete the Plans Which Include Macadamizing of Four Hundred Miles of Roads.

(Special to The Daily Press.)

Newton, August 29—Old Sussex is at last in line for good roads. At a special meeting held here this week, the Board of Chosen Freeholders has appropriated $20,000 for building macadam roads with the State aid. Only four miles will be completed this year, but it is the intention of the board to go ahead with the work and build a few miles each year. Only the most public thoroughfares, those leading from town to town, are to be macadamized. Out of the 800 miles of road throughout Sussex county, 400 will eventually be macadamized.

There has been much opposition to the building of "stone roads" by the farmers throughout the county on account of the increased taxation which will result. At the meeting former Assemblyman William P. Coursen, of Fredon, asked the board to "go slow," and not increase the tax rate without due deliberation. John Ayres, of Andover township, said that not a farmer in his township favored macadam roads. He said that stone roads could be built for about half the price estimated for the macadam roads, and that they would answer the purpose just as well.

Jacob Wise, of Newton, in speaking in favor of macadam roads, said in part:

"The farmers are not the only ones who pay taxes in Sussex county. Newton has $2,000,000 of taxable property, and the corporations in Hardyston township are valued at about the same amount. The farmer is really the one who will be benefitted the most by macadam roads."

It is estimated that it will take about sixty years to complete the work as now laid out. It will cost the county about $1,280,000, or $3,200 per mile, with the State paying one-third of the expense, making the total cost for macadamizing 400 miles of road throughout Sussex county approximately $1,920,000.

The specifications for the building of three sections of road, with either telford or stone bottom, twelve feet wide, were approved by the board, at the cost estimated by Civil Engineer Andrew H. Konkle, as follows: Beginning at the residence of Dr. Andress in the village of Sparta and extending toward Newton, one mile, $5,110; beginning at the top of the hill in Stanhope, 2,100 feet from the Musconetcong bridge, extending toward Newton, one and one-half miles, $7,392; beginning at the top of the hill in Sussex borough and running toward Newton, one and one-half miles, $7,140.

Specifications for the section of road surveyed in Sandyston township, beginning at Tuttle's Corner and extending two miles toward Branchville borough, have not adopted as it is not yet determined whether the old road will be macadamized, or whether it would be better to construct a new road, beginning at Tuttle's Corner, and running up the brook and ravine to some point near the Mountain House or the Mountain Spring. Freeholder Jager wanted some part of the road built, and the board pledged to give him all the money remaining, after the other three sections were completed. The specifications call for a twelve-foot roadway, with macadam six inches thick. The work must be completed by May 1 next.

Dwelling for Madison Avenue.

Building Inspector T. O. Doane has granted a permit to Mrs. M. B. Smith, of Prospect avenue, for the erection of a dwelling on Madison avenue, near Stelle avenue. The building will be 30 feet front by 34 feet deep, two stories. The architect is H. C. Smith; mason, William C. Smith; carpenter, D. N. Force.

Regular Board Meeting.

The Union County Board of Freeholders will hold its next regular meeting the First Thursday in September.

—Start the day right by including a cup of Neuman Brothers Old Government Java coffee with breakfast.

LAST DANCE.

August Balls of Warren Engine Company Came to an End With Successful One Last Night.

The last of the August balls given by members of Warren Engine Company last evening was the most successful of the series. A very large number were present and enjoyed the dancing up to an early hour this morning. The Independent Fife and Drum Corps marched over to the hall in a body last evening and alternately with Naylor's orchestra supplied the music for the occasion. The drum corps is to accompany the firemen on their trip to Atlantic City.

The floor committee last evening were David Allen, Louis Feiring, Bert Bodine; refreshment committee, A. Brokaw and F. Kesselring. The general committee in charge of the series were Julius J. Stahl, George Fairchild, David Allen, A. Brokaw. The dances as a whole have been successful from a financial standpoint and a neat sum has been realized towards paying the expenses to Atlantic City.

NIGHT ATTACK BY ROWDIES

MEMBERS OF ORANGE FIELD CLUB ASSAULTED NEAR NEW MARKET.

Were Returning Home When Unexpected Attack Began—Ended in Pitched Battle.

Twenty members of the Orange Field Club, of this city, which attended a lawn festival at New Market, Wednesday evening, were the unwilling participants in a pitched battle which took place on their way home.

Midway between New Market and Dunellen they were set upon by a gang of rowdies who laid in ambush and suddenly sprang out of the darkness. The Plainfielders were taken by surprise but when they began to be struck with things other than fists they retaliated and with telling effect. Several of the attacking party went to earth and although they outnumbered the club, the gang saw it was getting worsted and beat a retreat.

Two of the Plainfield party, George Bird and George McVoy, suffered some very severe bruises as a result of the onslaught. The club members recognized several of the gang whom they had seen at the festival, but why they were set upon, none of them has the faintest idea.

STOCK BROKER DIED.

Jas. W. Cunningham, of New York, Died at Hotel Netherwood.

James W. Cunningham, aged seventy seven years, who has been stopping at the Hotel Netherwood since last June, died at that place yesterday following an illness with pneumonia and heart failure. He had been in failing health for some time past.

He was a member of the New York Stock Exchange and resided at 332 West Seventy-seventh street, New York. He leaves a wife, son and daughter. The wife and daughter were with Mr. Cunningham when he died.

The remains were taken to New York this morning and the funeral services will be private from the late home.

Ton on His Foot.

Simon Mantz, colored, of West Fourth street, an employe of Hand & Son, met with a painful accident while unloading a printing press frame in New York yesterday. It became necessary to lower the mass, which weighs a ton, and Mantz's foot was caught beneath. From the fact that it descended slowly, the member was not crushed, but so badly bruised that he had to be assisted home.

Red Men at Elizabeth.

Opechee Tribe, No. 92, will give a reception and supper to the great chiefs of New Jersey in Columbia Hall, Elizabeth, this evening. This is the first time the State officers will have visited Elizabeth in a body. Mayor Ryan will deliver the speech of welcome to the visiting Red Men. Miantonomo and Wetumpkah Tribes, of this city, will be well represented at the affair.

Three in a Heap.

Three small girls who were riding their wheels on West Front street, this morning, accidentally collided with each other and all went down in a heap. James E. Martine happened to be near and he hastened to assist the girls. He helped to get the wheels disentangled and the girls on their feet. There was no damage.

Somerset's Freeholders.

The Somerset County Board of Freeholders will hold its regular September meeting at the court house in Somerville Tuesday.

NEW SCHEDULE FOR TROLLEYS

Will Go Into Effect on the Local Trolley System, Beginning Tuesday.

NO MORE CONGESTION.

Instead of All Lines Meeting at the Same Time, the Schedule Has Been Changed So That Only One Line Will be at the Transfer Station at One Time.

Conferences between the City Fathers and the officials of the Elizabeth, Plainfield and Central Jersey Railway, have resulted in the latter adopting a scheme whereby it is hoped to relieve the congested condition on Watchung avenue which exists at present four times an hour when passengers are transferred. It will go into effect Tuesday.

Under the present arrangement of running cars in the city, a great deal of inconvenience and annoyance is caused to persons and teamsters by the blocking of the street at the transfer point, as it makes it impassable for other traffic. The city authorities have remonstrated but up to the present time, no solution of the problem had been arrived at. After inspecting the system in vogue in other cities, the street railway people concluded to adopt one which is generally used throughout the country.

The trolley company will rearrange its time tables so that cars of the different lines will arrive and pass separately at the transfer point. This will be a radical change in the manner of operating cars and may cause some annoyance at first until the public becomes accustomed to it. The company will fix up the waiting room so that those wishing to make transfers will have a place to stay until their car arrives.

Following is the schedule under which the cars of the different lines will proceed: Arlington avenue line: cars will leave Hillside cemetery every fifteen minutes from 6 a. m. until 11:15 p. m., then at 11:45 p. m. Leave depot every fifteen minutes from 6:15 a. m. until 11:30 p. m., then at 12 o'clock midnight.

Fourth and Somerset street line: Cars will leave Monroe avenue every fifteen minutes from 6:05 a. m. until 11:35 p. m. Leave mountain every fifteen minutes from 6:05 a. m. until 12:05 midnight, passing the depot in each direction every fifteen minutes from 6:35 a. m. until 12:05 midnight, then 12:35 a. m. to Fourth street.

Dunellen and Netherwood line: Cars leave Netherwood every fifteen minutes from 6:10 a. m. until 11:25 p. m. Leave Dunellen every fifteen minutes from 6:32 a. m. until 12:02 midnight, passing the depot in each direction every fifteen minutes from 6:25 a. m. until 11:10 p. m.

On the main line the cars will run on the present schedule, no change whatever being made, that is the first car leaves the terminus for Elizabeth at 5 a. m., the second at 5:30, the third at 6:08, fourth at 6:22 thence beginning at 6:45, every fifteen minutes until 12:15 midnight.

By this arrangement it will be discerned that the Arlington avenue line will profit by the change. Heretofore the traffic on this branch has been impeded through cars running on a half hour headway. They will now fall in with the fifteen minute schedule.

Kept the Change.

A member of the ticket-selling committee for the Retail Clerks' trolley excursion lost thirty of the cardboards a few days ago. They were picked up by an honest individual who sold them and marked up the proceeds to his own profit account.

Enjoyable Time.

Every arrangement has been completed by the committee from St. Patrick's Alliance for an enjoyable time, Labor Day on the annual excursion to Orange Grove, L. I. The sail alone is well worth the price of the entire trip.

Improving Roadbed.

In making the improvements to the New Jersey Central roadbed in front of the North Avenue station, new ties are being used to replace the old ones, and the old wooden platforms have also been removed.

Bible Society Convention.

The Somerset County Bible Society will hold its annual convention Tuesday, Sept. 23, in the Reformed church at South Branch.

"Let the GOLD DUST twins do your work."

Are you a slave to housework?

GOLD DUST

has done more than anything else to emancipate women from the back-breaking burdens of the household. It cleans everything about the house—pots, pans, dishes, clothes and woodwork. Saves time, money and worry.

Made only by THE N. K. FAIRBANK COMPANY, Chicago. New York. Boston. St. Louis. Makers of OVAL FAIRY SOAP.

THEATRICAL.

With September a new season in the theatrical world is begun. All over New York theatres are being hastily prepared for the autumn opening and the next few months will mean much to both managers and actors. However at Keith's there are no seasons, since this playhouse keeps open all the year round, and the coming of autumn will make little change on Union Square, save that the big European vaudeville acts which make their appearance in greater numbers. The past summer has been a very profitable one to Mr. Keith and, to insure the continuance of the enormous patronage which is his, no effort and no expense will be spared to make his shows even better than they have been in the past. Heading the bill for the first week in September is Lillian Burkhart who, with a strong supporting company, will present a sketch called "Jessie's Jack and Jerry," which is considered her greatest success. The Four Garganys, comedy acrobats, who have second place on the bill, form the advance guard of the great European novelty acts which are billed to appear here during the autumn and winter. Genarro and Bailey, acknowledged to be the best dancers upon the vaudeville stage; Stuart Barnes, the celebrated monologuist; Mrs. and Mrs. Lavarni, in a side-splitting comical sketch; Mills and Beecher, who also have a sketch; with a score of other strong acts, and new pictures for the biograph and stereopticon complete the Keith offering. Noon to 11 p. m. 50 cents.

The Labor Day crowds will be well provided for at the Proctor theatres as a week of excellent entertainment has been arranged. The Fifty-eighth Street Theatre will present for the second week of its season "The New Boy." Sol Smith Russell's old starring medium, "A Bachelor's Romance" will be presented by the Proctor Stock Company at the Fifth Avenue Theatre with an entirely new scenic equipment and a specially chosen cast. Up in Harlem, the One Hundred and Twenty-fifth Street will have "Mr. Walker's Ward" as its comedy bill, presented by the Proctor Stock Company. At the Twenty-third Street Theatre a big bill of clever vaudeville entertainers has been secured to present the usual continuous performance. Bills of even excellence, rather than a top-liner and mediocre assistants, is the Twenty-third Street's policy and next week's list will be up to the standard. Proctor's, Newark, is enjoying great prosperity and the presentation of the best vaudeville entertainers is continued. Princess Chinquilla, a full-blood Cheyenne Indian, in a clever musical act; the Yankee Comedy Four, comedians and dancers; Pauline Saxon, soubrette and mimic; the Nohreens, aerialists; and Sullivan and Pasquilina, in a comedy sketch, will be next week's leaders.

Labor Day Excursion to Mauch Chunk, Glen Onoko and the Switchback, via the Lehigh Valley Railroad.

Special train will leave South Plainfield at 9:09 a. m. Fare for the round trip, adults $1.50; children 75 cents. Coupon tickets for ride over the Switchback, 50 cents additional, children 25 cents additional. Consult agents for further particulars.

8-20-5-e e d

John F. Auten, the genial clerk at the Hotel Kensington, will enjoy his annual vacation next week. He has not yet decided where he will spend it.

To My Friends.

It is with joy I tell you what Kodol did for me. I was troubled with my stomach for several months. Upon being advised to use Kodol, I did so, and words cannot tell the good it has done me. A neighbor had dyspepsia so that he had tried most everything. I told him to use Kodol. Words of gratitude have come to me from him because I recommended it.—Geo. W. Fry, Viola, Iowa. Health and strength, of mind and body, depend on the stomach, and normal activity of the digestive organs. Kodol, the great reconstructive tonic, cures all stomach and bowel troubles, indigestion, dyspepsia. Kodol digests any good food you eat. Take a dose after meals. L. W. Randolph.

LITERARY.

The best descriptions, verbal and pictorial, yet published of the Martinique disaster, are to be found in A. F. Jaccai's paper, "Pelee the Destroyer," and in the illustrations to it in the September McClure's. No one has described with such vividness the gruesome sights among the ruins of St. Pierre, nor more movingly pictured the terrors and suffering among the native survivors of the eruption than the author, who writes with the greater feeling in that he had known the island and its people well for many years, and so is the better enabled to point the contrast between the beauty and peace of its former days and the desolation and havoc of today. Mr. Varian's illustrations of the various eruptions which he witnessed—some at very short range—are not only wonderfully fine pictures, but in their faithfulness to fact will be of the highest interest to students in showing the unique character of the volcanic disturbance in Martinique.

Ralph Connor's new Glengarry stories—two delightful sketches of boy life in a field which he has already made famous—form one of the most attractive features of the September number of Leslie's Monthly. The first installment of the Autobiography of a Thief, which is the personal account of the actual career of a well known thief and at the same time a most business-like and realistic statement of the development of a criminal, also appears this month. This is, indeed, a human document of the greatest value; an authentic account at first hand of the life of the under world. The thief tells of his boyhood and youth in this article, and traces in his racy and effective style the horribly certain development of the tough into the thief when circumstances shape the way.

Then there is an interesting account of the Humbert Swindle in Paris, perhaps the most daring and successful fraud of modern times, an instance where a game of bluff was carried on with a skill that has rarely if ever been equalled, even in this country; a suggestive and fully illustrated article on the historical development of the race of American negroes, and a sketch of that most familiar and least understood of natural phenomena, lightning, with a number of remarkable photographs.

Among this month's fiction the "Pickaninnies' Dream," a story of some little darkies with dramatic ambitions, most cleverly and amusingly illustrated, is one of the best pieces of work of its kind that has appeared.

REDUCED RATES TO WASHINGTON VIA PENNSYLVANIA RAILROAD.

Account National Encampment, G. A. R.

For the thirty-sixth National encampment, G. A. R., to be held at Washington, D. C., October 6 to 11, the Pennsylvania Railroad Company will sell round-trip tickets to Washington from all points on its lines at rate of single fare for the round trip. Tickets will be on sale from October 4 to 7, inclusive, and good to return until October 14, inclusive. By depositing ticket with the Joint Agent at Washington between October 7 and 14, and the payment of 50 cents, an extension of the return limit to November 3 may be obtained.

For specific rates and further information apply to nearest ticket agent.

8 29 2 f

Sunday at Lake Hopatcong.

That marvelously beautiful sheet of water known as Lake Hopatcong is a popular rendezvous for outing enthusiasts and the enjoyment one finds is without limit. Boating, bathing and fishing are some of the more important features and those can be indulged in without restraint. To reach Lake Hopatcong there is a wonderfully pleasant journey every mile of which is replete with scenic enjoyment, and those who take advantage of the $1 excursion the New Jersey Central is to run on Sunday, August 31, will be more ways than one repaid for the journey. A special train leaves Plainfield at 9:20 a. m., which arrives at the Lake in ample time for thoroughly enjoying the beauties of the place and the return trip does not leave the Lake until 5:15 p. m. This is the last trip of the season and you should not miss it.

—Rev. E. E. Valntine, of Ambler, Pa., will preach at the First Baptist church next Sunday morning and evening. He is a relative of Charles E. Rittenhouse, of West Sixth street.

His Sight Threatened.

"While picnicking last month my 11-year-old boy was poisoned by some weed or plant," says W. H. Dibble, of Sioux City, Ia. "He rubbed the poison off his hands into his eyes and for a while we were afraid he would lose his sight. Finally a neighbor recommended DeWitt's Witch Hazel Salve. The first application helped him and in a few days he was as well as ever." For skin diseases, cuts, burns, scalds, wounds, insect bites, DeWitt's Witch Hazel Salve is sure cure. Relieves piles at once. Beware of counterfeits. L. W. Randolph.

AUGUST TROUSER SALE.

Every pair of pants in our stock we will sell at a sacrifice of about ½ original price. Trousers for everybody, every size and every kind.

The man who purchases a pair of trousers now will return for another as long as he has legs to wear trousers on.

A complete line of Furnishing Goods and Hats.

Werner's Clothing House, 206 West Front St.

-Summer Furniture-

PORCH ROCKERS, REED AND RATTAN COUCHES, WILLOW CHAIRS AND TABLES,

Powlison & Jones,

149 and 151 East Front Street.

Specials for Today

Our 50c and 75c Madras Shirts, at -	29c
Our 15c and 25c Silk Bow Neckties, at -	5c and 10c
Our 50c Overalls, in all colors and sizes, -	39c
Our 25c and 35c Underwear, - - -	15c
Our $1.50, $2.00 and $2.50 Ladies' Oxford Ties,	50c

We still have a big stock of Summer Clothing, Furnishings and Shoes on hand, which we are selling regardless of cost.

THE NEW YORK BARGAIN STORE

324 W. Front Street, Plainfield.

CANDY at **CAMPBELL'S,** 112 WEST FRONT STREET. Thursday and Saturday Specials

We have a superior Chocolate Cream, 19c lb. Ice Cream and Soda Water. We take special pains with our Peanut Brittle, 8c. You can get a nice box of Candy for 25c. We make our own candies upstairs according to purest and finest recipes.

Fowler's Candy

Is second to none for purity. Everything made on the premises, which are open for inspection. No glucose goods made or sold. **Fowler's Ice Cream and Soda Water** have given satisfaction wherever used. The latest ice cold drinks are to be had at Fowler's, 131 East Front St. Thankful for past patronage I solicit a continuance of the same. **Telephone 1005.**

PUTNAM & DEGRAW.

Agents for MAY MANTON'S PATTERNS.

Men's Pleated Front Shirts, white and colored, each	1.00
Men's Hose, drop stitch, black and blue, pair -	12c
Monogram Half-Hose, black or tan, 2 pair -	25c
Men's and Boys' Leather Belts at -	18c, 25c & 50c

Plainfield ART ...Store...

Y. M. C. A. BUILDING.

Special Picture Sale 25 per cent. off including a fine lot of Water Color Paintings, Platinums, Etchings, etc. Artists' Materials—Paint, Brushes, Canvas, Stretchers, etc. Artistic Picture Framing a Specialty.

THE USE OF **REYNOLD'S PETROLEUM HAIR TONIC** MEANS

Healthy Scalp, Natural Growth of Hair (no falling out), no Dandruff. 50 cents bottle

Prepared only by

T. S. ARMSTRONG,

Corner Park and North Aves. (The Apothecary.) Plainfield, N. J

STRAW HATS

ROUGH, FINE FRENCH PALMS, WEST INDIA PANAMA and others. Also FINE LINE SUMMER SHIRTS.

JAS. R. BLAIR, 205 Park Ave.

YOUR BILL FOR FISH

will not be large if you purchase them here. Every day we receive a fresh supply of all kinds that are in season.

OUR FISH STAND

away ahead of any you can obtain elsewhere, no matter what you pay per pound. For this week we sell—Weakfish 10c, Blues 10c, Halibut 14c, Cod 10c, Butter 10c, Porgies 10c, and a lot of others all strictly fresh and at reasonable price.

FRED ENDRESS,

131-135 West Front Street. Branch 208 Muhlenberg place.

MEN'S

Suits to Order

-:- $13.95 -:-

I have summer goods enough left to make fourteen suits, which I will close out at the above figure, so as to make room for my fall goods.

Special prices on all kinds of ladies' work.

JOHN G. BANTLE,

FIRST-CLASS Ladies' and Gent's Tailor. 428 Watchung Ave.

DRUGGISTS.

Oders for WIEDA'S ICE CREAM can be left at POWERS' SomersetPharmacy

45 Somerset St. Tel. 756.

SODA

With Fruit Syrups Second to None.

MALLINSON'S

LIBERTY AND FOURTH STS.

Sugars are one of my specialties

HARD WATER TOILET SOAP

makes a quick lather when used in the city water. Keeps hands smooth and soft. Increasing demand.

10c Cake. 3 for 25c.

SHAW'S PHARMACY.

THE RIGHT TIME

This is just the right time in the year for a Spring Tonic.

We make a special compound for the blood and general tonic that we can truthfully recommend to be a tonic. It will do away with that tired feeling, gives an appetite and purifies the blood.

Ask for Nagle's at 50c large bottle.

C. M. NAGLE'S PRESCRIPTION PHARMACY, West Front and Grove Streets, Tel. 772. Plainfield.

Hodge's Pharmacy.

Give Our **SODA** A Trial

—Pure Fruit Syrups.—

Agency for the Famous Belle Mead Sweets.

Y.M.C.A. Building. Tel. 210 A

CHAS. E. VAIL,

(Successor to Asa Collier.)

Watchmaker & Jeweler

Eyes Examined Free.

Prompt attention will be given to all repair work.

103 PARK AVE. Established 1869.

Advertised Mail Matter.

Plainfield, N. J., Aug. 25, 1902.
E. H. BIRD, P. M.

Addison, Mr John	Janses, Mrs John A C
Adams, Mr Robert G	Kneeland, Mr Patrick
Britton, Mr Walter	Lee, Miss Whitlock
Brummel, J	Muller, Miss Wilhelmina
Bryant, Miss Julia	Noble, J D
Burgdorf, William	Nevin Iron Works
Bartine, Mr E V	Peck, Mrs Alfred
Corriell, Thomas	Sullet, S
Cayns, Mrs Mary	Smith, William Henry
Cleary, Miss Rose	Shaffer, Mrs Samuel
Carter, Mrs Laura	Sharp, Annie
Carey, Miss Sallie	Titus Mr Frank
Dears, Mr Thomas	Thorn, Mr John G
Ellison, Mr Fred	Voorhees, Mr Harry
Holland, Miss	Vandeble, Mr R I,
Herman, Esq, Sam'l A	Williams, Miss Murin J
Hicks, Mr Charles	

Please Say "Advertised."

BORIS IN NEW YORK.

Russian Grand Duke Visits the Metropolis.

NEW YORK, Aug. 29.—In most democratic manner Grand Duke Vladimirewitch Boris of Russia has made his entrance into New York. As he stepped from his private car attached to the Lake Shore limited, that arrived at the Grand Central station from Buffalo, he stood at the foot of the steps and shook hands with each member of the party of official Russians who were there to meet him. With little delay he entered a carriage and went direct to the Waldorf-Astoria, where he occupies the suit used by Prince Henry.

Denial was general among the members of the party that the grand duke, first cousin of the czar, has been cutting the capers in Chicago which have been credited to him. Mr. R. T. Crane, Jr., of Chicago and his brother, Mr. C. R. Crane, who have known the grand duke personally and who entertained him while he was in Chicago, were in the party.

The former said the stories which have traveled ahead of the royal visitor are untrue and most unjust.

"There's no truth in the stories that have been printed about him," said Mr. Crane. "He is here to see this country and to enjoy himself in every legitimate way, but he has not been treated fairly by those who have purported to report his doings and actions."

The secret service men who have accompanied him ever since he arrived in this country at San Francisco say the stories that he has been making merry with chorus girls and has had a "good time" generally are products of the imagination.

The story of his drinking champagne out of a Chicago chorus girl's shoe was denied by Mr. Crane with emphasis. It was declared to be utterly without foundation.

THE BERESFORD TRUST.

For Needy Turfmen, Founded by William C. Whitney.

LONDON, Aug. 29.—William C. Whitney of New York has founded the "Beresford trust" for the benefit of persons connected with the turf who are in need of assistance.

The Racing Calendar officially announces the benefaction as follows:

"Mr. Whitney of New York, out of respect for the memory of Lord William Beresford, with whom he was associated in the successes of Volodyovski and other horses, has most generously handed to trustees 400 preferred shares of the American Smelting and Refining company of New York, which are now yielding an income of about $2,800. Mr. Whitney's original intention was to confine the benefaction to the value of the Derby stakes won by Volodyovski in 1901, but he has now decided to increase it to the above sum in the hope that it may form a nucleus of a more important charity.

"The trustees are Lord Marcus Beresford, Mr. Leopold de Rothschild, Sir Edward Colebrooke and Sir Daniel Cooper, and the object of the trust, which is to be called the Beresford trust, is to benefit persons connected with the turf who may have become reduced in circumstances and when their cases have been investigated and found deserving of assistance. The trustees propose to meet twice a year at Newmarket to consider applications for assistance."

Harry Caldwell Beats Harry Elkes.

HARTFORD, Conn., Aug. 29.—Harry Caldwell of Hartford defeated Harry Elkes of Glens Falls, N. Y., by two laps in a twenty mile race behind single motors at the Velodrome track here in 31m. 57s. Caldwell gained half a lap on the second mile, and, although Elkes made a number of spurts, he was unable to pass the giant rider. In the eighteenth mile Elkes burst a tire. According to the agreement, Caldwell let his pacemaker go by until Elkes jumped on a new wheel. The race was won on its merits. This is Caldwell's nineteenth victory behind pace this season.

Iron Strikers Issue Ultimatum.

LEBANON, Pa., Aug. 29.—At a meeting of 300 iron workers of the American Iron and Steel company who have been on a strike since May it was decided to notify the company that if the imported negroes brought here from Reading early in the week are not withdrawn within twenty-four hours all the machinists, bolt and nut workers, carpenters and other employees will also go out on strike, thus tying up the extensive plant, which when in operation employs 1,200 men and boys. Sheriff H. B. Coppenhaver has sworn in fifteen deputies.

Victor Emmanuel In Berlin.

BERLIN, Aug. 29.—The king of Italy proceeded to the royal mausoleum at Charlottenburg and placed a wreath upon the sarcophagus of William I.

CONDENSED DISPATCHES.

Mgr. Guidi was appointed apostolic delegate to the Philippines, where a schism in the church is reported.

A London yachting paper said Sir Thomas Lipton's challenge for the America's cup would be sent in September.

The Dutch mail steamer Prinz Alexander was sunk by collision in the strait of Malacca, and twenty-one persons were drowned.

Montagu Holbein, the Englishman who started from Cape Gris-Nez, France, in his third attempt to swim the English channel, failed to accomplish the feat and gave up when only a mile from Dover.

The McKinley memorial committee to arrange for the McKinley memorial exercises in Buffalo on Sept. 14 decided to invite President Roosevelt, Governor Odell and Senator Marcus A. Hanna to be present.

SOLDIERS ATTACKED

Strikers Quelled by Bayonet Charge.

ONE MAN IS SLIGHTLY WOUNDED.

Five Others Arrested—Officers of the Twelfth Regiment Say Situation In the Panther Valley Coal Region Is Serious.

TAMAQUA, Pa., Aug. 29.—The first clash between the striking miners and the troops here has occurred, and as a result five prisoners are in the guardhouse at the Twelfth regiment camp, and Captain J. Beaver Gearhart of Company F, Twelfth regiment, is suffering from a wound on his shoulder, made by a stone thrown by a striker.

A report gained currency that the striking men were gathering in force to make a march on the No. 4 colliery, where the Lehigh Coal and Navigation company is mining and cleaning coal. The colliery is at the west end of the Panther creek valley, and the Governor's troop was ordered to that point.

Companies F and K of the Twelfth regiment were placed on trolley cars and run through the valley. When the cars reached Summit Hill, they were surrounded by a mob of strikers, who hurled rocks at the soldiers and called them hard names.

While Jimmy Marteen, an Italian, was in the act of hurling a stone at a car several soldiers jumped off and made an attempt to capture him. Marteen offered resistance, and the soldiers were compelled to fix their bayonets. In the melee which followed Marteen was slightly wounded in the left side.

The troopers started back to camp, and as the cars rounded the curve just outside of Summit Hill, at a point where the tracks take an abrupt dip, the motorman on the first car made the discovery that the rails had been greased. The cars were stopped, and soldiers were sent ahead to place sand upon the rails. When this had been done, it was possible by moving the cars slowly to reach Lansford in safety.

A mob had gathered there, and for a time it looked like a riot. As the first car was passing through the mob Captain Gearhart was struck on the right shoulder by a stone. Several soldiers jumped from the car in pursuit of the stone thrower. After an exciting scuffle they captured Joseph McCann, a young miner.

The cars proceeded again, but had not gone far when another crowd was encountered, and the soldiers were again taunted and stoned. Half a dozen soldiers jumped off and captured three men, who, it is alleged, were urging the crowd to attack the troops. The men gave their names as John King, Timothy King and John Kelly. They were taken to camp at Manila park, where, together with McCann and Marteen, they were placed under a heavy guard.

The officers of the Twelfth regiment all agree that the situation is serious. They say the feeling against the soldiers is very intense in Coaldale, Lansford and Summit Hill.

A council of war which was participated in by Colonel Clement and the brigade staff has been held at headquarters, at which the advisability of sending the other battalion of the Twelfth regiment to the Panther creek region was considered. After receiving the report of Major Gearheart to the effect that the turbulence had subsided it was decided that the battalion should remain here for the present. If it becomes necessary later on to take the balance of the Twelfth regiment, it is understood that the Ninth regiment will succeed it here.

Colonel Clement has issued an order to the troops on duty in the Panther creek valley calling attention to a recent act of the legislature providing a penalty for calling of obscene names. He directed that the officers in command rigidly enforce the provisions of the act.

FATAL FIGHT AT MINE.

Two Guards and Two Strikers Are Killed.

ROANOKE, Va., Aug. 29.—Advices received at the general offices of the Norfolk and Western Railway company from the coalfields say that two mine guards and two strikers were killed in a battle on Crane creek, in Mercer county, W. Va.

The scene of the shooting is in the vicinity of the Crane Creek Coal company's operation and that of the Thomas Coal and Coke company's operation. A body of mine guards numbering thirty or forty were fired on by a party of unknown men believed to have been made up of strikers armed with rifles. The guards returned their fire, and when the shooting had ceased it was found that two men on each side had been killed. The sheriff of Mercer county, whose office is at Princeton Courthouse, was immediately advised and left at once for the scene. Norfolk and Western officials say the trouble was confined to the Crane creek territory, where several of the operations have been closed down.

At Caswell creek a volley was fired by unknown men, wounding a boy who was employed as a driver in a mine. There is no clew to the identity of the men who did the shooting, and a search by a posse for them has so far been unsuccessful.

Governor White has ordered the Second regiment of the West Virginia national guard to the New river district, not, as he says, to settle the strike, but to protect life and property.

Weather Probabilities.

Local rains and warmer; easterly winds.

IN NEW HAMPSHIRE

President Guest at Hay's Summer Home.

HE SPEAKS TO CIVIL WAR VETERANS

At The Weirs He Emphasizes the Necessity of Preserving the Spirit of American Brotherhood.

NEWBURY, N. H., Aug. 29.—President Roosevelt is the guest of Hon. John Hay, secretary of state, whose summer home is located a few miles from here along the shores of Lake Sunapee. The secretary and his daughters met the president upon his arrival and joined with the assemblage in extending him a hearty welcome. The president delivered a brief address to the townspeople, in which he thanked the people for their greeting. He then entered Secretary Hay's launch Nomad and steamed away to The Fells.

New Hampshire's arms were open in readiness to receive the president. Long before he was awake a committee representing the governor boarded the train. The welcome they extended to him on behalf of the state was magnified later in the day in the smaller towns through which the train passed and at Nashua, Manchester, The Weirs and Concord, although the day was replete with the miscarriage of arrangements.

At The Weirs, where the Grand Army reunion was being held, the people in the excess of their desire to give the president a fitting reception came near causing a crush which might have resulted disastrously. As it was the president was for a time in the midst of a howling, surging mass and was all but carried off his feet. So inadequate were the police arrangements that the crowd had entire control of the situation, and much relief was expressed when the president after viewing the veterans was escorted into the hotel for luncheon. And here again the carefully laid plans for his entertainment went astray.

Luncheon was finally served through the gallantry of the governor's staff, who turned in and acted as waiters. The president's speech at the park, where the veterans were gathered, was most favorably received. He stood on a table at the extreme end of the platform, and his athletic figure made him strikingly conspicuous. As in the case of Bangor, he admonished his hearers to remain still and not to shove. A great crush occurred at Concord as the train was pulling out, and for a time it was feared people would be hurt.

The president's address to the G. A. R. at The Weirs was in part as follows:

Any American who has a proper sense of the relative proportion of things must realize that to the men who fought for the Union in the dark days of the civil war there is owing a greater debt of gratitude than to any others. Great were the deeds you did and vital the need of doing them, and many were the lessons taught the rest of us, both by what you accomplished in the war and by the way in which, when the war was over, you turned to the work of peace with the same spirit which had led you to triumph on the tented fields.

During the lifetime of our republic each generation has had its allotted task. Statesman and soldier, the man in public life and the man in private life each has had work to do for the nation. We have moved forward swiftly or have stumbled and halted according as the work as a whole was well or ill done. We have encountered many crises of importance and from time to time have been brought face to face with great problems, upon the rightful solution of which much of the nation's future welfare depended, but to you alone it was given to face with victorious valor the one crisis in which not merely the nation's well being, but the nation's life was at stake. To you it was given to solve the one problem which if not solved aright meant death for our people. All of the work of the men who founded this republic would have gone for nothing had you not done your part well.

It was the statesmanship of Lincoln, the soldiership of Grant and the loyal valor of those who upheld the arms of the one and followed the sword of the other which made permanent the work of Washington, of Marshall and their compeers. It would have profited little to us or to mankind at large if the experiment of free government by the people and for the people had been founded upon this continent only to go down in bloody wreck on the question of slavery. You saved the Union and you freed the slave and thereby freed the slave's master from the worst of all thralldoms. You did us the service of struggling in a cause and for a reward in that war based upon naught that was merely material. We pride ourselves, and properly so, upon our great industrial capacity, our great industrial skill. We need such success and such capacity to make broad and stable the foundations of our national well being, yet there are things higher than any possible material triumph.

We won in the great trial of the civil war and came through the fiery furnace unscathed; we sprang level to the height of our opportunity instead of sinking into the gulf of ignoble failure because in the early sixties you and those like you—in the flower of youth and early manhood—had in you the stuff that knows how to prize certain ideals more than material well being, more than life itself. There was no money reward for what you did. There was hardly one of you who did not during those four years receive far less than he could have earned in safety at home, but you were driven to your work by the lash of your own hearts. You were spurred onward by the lift which only comes to a people of great and generous soul. You felt instinctively that there were causes far greater than anything that had to do merely with wealth or bodily well being. You were willing to wager all for the prize of death in righteous war.

We are now in a time of abundance, peace and not in time of war, but woe to us if in peace we do not have ideals as lofty as yours and if we do not live up to them as you lived up to yours in the dark days of defeat and in the golden glory of the hour of triumph. Courage and loyalty, the stern determination to do exact justice, the high purpose to struggle for the right and the common sense to struggle for it in practical fashion—all these qualities we must show now in our civil and social and business life as you showed them when in the days of your youth and lusty strength you marched forth an army with banners and brought back the peace that comes, not to the weakling and the craven, but to those whose proud eyes tell of triumph tasted.

Among the greatest benefits of what you did was the fact that you have also left us the right of hearty and loyal comradeship with your gallant opponents who in fighting for what they conscientiously deemed to be right fought against the stars in their courses. We are all loyal Americans now—north, south, east and west—all alike jealous of the nation's honor and welfare, proud of the nation's past and resolute that her future shall stand even higher than her past.

Besides what you actually did, besides the reunited country, the undivided nation which we have received at your hands we have received also the lesson of the doing of the deed. There is a great need now that we should show if not in degree, at least in kind, the spirit that you showed. We need, in order successfully to face the difficult and complex problems of our industrial civilization, all the courage and loyalty and all the faith and clear sighted sanity and purpose which there are at our command. Above all, we need to learn aright and to apply the great lesson of brotherhood which you taught and practiced in the four grim years that began with Sumter and ended with Appomattox.

President Going to Chattanooga.

CHATTANOOGA, Aug. 29.—President Roosevelt will be the immediate guest of the Brotherhood of Locomotive Firemen during his visit here, Sept. 8. The Seventh cavalry regiment, now stationed at Chickamauga park, has been requested to act as escort to the president while here. General H. V. Boynton of the Chickamauga National Park commission, will accompany the president to Lookout mountain, Missionary ridge, and Chickamauga park and will review the scenes of the military actions there during the civil war. President Roosevelt will speak at the opening meeting of the convention of locomotive firemen on Sept. 8.

THE CHINESE INDEMNITY.

State Department About to Begin Its Distribution.

WASHINGTON, Aug. 29.—The state department has decided to begin at once the distribution of the first installment of the Chinese indemnity funds, amounting to about $480,000, among the missionary societies and individuals who suffered from the Boxer uprising. The claims commission, composed of Minister Conger, Secretary Bainbridge and United States Consul Ragsdale, has adopted the plan of reporting upon the merits of the claims in installments instead of making one report at the end of the investigation. Their first report, which has just been received, passed upon sixty claims out of a total of about 250.

These sixty claims amount in the aggregate to about $800,000, so the first installment of the Chinese indemnity will not be large enough to defray that total. Instead of waiting until sufficient money is at hand for this purpose the acting solicitor of the department, Mr. Van Dyne, recommended that a payment of 25 per cent be made to each of the claimants immediately, and this plan has been adopted by the department. It is expected that the total of the claims allowed will amount to about $2,500,000.

BASEBALL SCORES.

Games Played Yesterday In the National and American Leagues.

NATIONAL LEAGUE.

At Pittsburg—

Chicago	0	0	0	0	0	0	0	2	1—3
Pittsburg	1	0	6	2	1	0	0	1	*—11

Hits—Chicago, 13; Pittsburg, 17. Errors—Chicago, 3; Pittsburg, 2. Batteries—Taylor and Kling; Phillippi and Smith.

TABLE OF PERCENTAGES.

	W.	L.	P.C.
Pittsburg	82	27	.752
Brooklyn	60	51	.541
Boston	53	52	.505
Chicago	54	54	.500
Cincinnati	52	56	.481
St. Louis	48	59	.449
Philadelphia	43	63	.406
New York	38	68	.358

AMERICAN LEAGUE.

At Chicago—Philadelphia, 1; Chicago, 4.
Second Game—Philadelphia, 5; Chicago, 4.
At St. Louis—Baltimore, 0; St. Louis, 1.
At Cleveland—Washington, 3; Cleveland, 5.
At Detroit—Boston, 0; Detroit, 4.

Heroine of "East Lynne" Dead.

NEW YORK, Aug. 29.—Ada Gray, who for years played the leading role in "East Lynne," died in the Fordham Home For Incurables on Wednesday and has been buried by the Actors' Fund of America, which has practically supported her for the last seven years. She was about sixty years old. She first attracted attention in a stock company in Albany, where she married Charles Watkins. He died in 1891. Miss Gray early became associated with "East Lynne," and her success was so pronounced that she confined herself entirely to it for the rest of her career. In 1894 Miss Gray married Charles F. Tingay, an English actor, who had come to this country in Sir Henry Irving's company.

Grand Circuit Races.

PROVIDENCE, R. I., Aug. 29.—Records continue to be smashed at the grand circuit races at Narragansett park. The free for all pace was the special feature, and the second heat in 2:02 flat was the fastest mile in a race this year. The last half was in one minute. Anaconda, 2:01¾, beat Prince Alert, 2:00¾, in two straight heats, both in wonderfully fast time. This is the first free for all of the year, and its presence on the card was responsible for a large attendance, approximating 12,000 people. The Roger Williams Ten Thousand Dollar stake, postponed, made eight heats. Scott Hudson's blind horse Rhythmic, the early favorite, was distanced in the seventh heat, and Nutbearer won the race.

Condition of the Treasury.

WASHINGTON, Aug. 29.—The condition of the treasury, divisions of issue and redemption, is as follows: Reserve fund, $150,000,000; trust funds, division of redemption, $845,386,089; division of issue, $845,386,089; general fund, $206,795,068.

George Douglas Brown Dead.

LONDON, Aug. 29.—George Douglas Brown, a promising young novelist, whose book, "The House With Green Shutters," ran through several editions in Great Britain and the United States, has died here suddenly.

PAINTERS AND DECORATORS.

ONLY THE BEST

paint is usable. To be worth putting on it must be durable, and to be durable it must be top quality. The general war of wind, sun and rain upon houses knows no cessation or truce. Paint is the main defense. Put your faith in something that will not fail you. A reliable article at a top price is cheaper than something else sold way down.

WOOLSTON & BUCKLE,
145 North Avenue.

JAMES C. HANSEN,
(Successor to Rushton & Hansen,)
DECORATORS,
PAINTERS and PAPERHANGERS
DEALERS IN
Foreign and Domestic Wallpapers, Paints, Oils, Varnish, Glass, Etc.
Motto—FIRST-CLASS WORK.
Estimates Cheerfully Furnished.
141 E. Front Street.
Telephone 702

Chas. Conover & Co.,
Painters and Decorators,
115 Elmwood Place,
PLAINFIELD, NEW JERSEY.
PAPERING A SPECIALTY
First-Class Work Our Motto. Tel. 226-A.

N. Y. Painting and Decorating Co.,
are a Manufacturing Concern.
Buy Direct and . . . . Save Money.
Estimates cheerfully given on all classes of work.
R. W. CHRYSTIE, District Manager.

GAYLE'S SEASONABLE SPECIALS.
Brooklyn Blue Flame Oil Stoves.
Refrigerators.
Hammocks.
Screen Doors.
Window Screens.
Royal Fruit Jars.
Jar Rubbers.
Jelly Tumblers.
White Mountain Freezers.
Special this week.
Cor. Front and Park Ave.
Tel. Call 682.

HOTEL NETHERWOOD NOW OPEN.

SMALLEY BROS.,
147 North Avenue,
Butchers.
Everything usually found in a first-class market.
Roasting & Broiling Chickens Specialty
Orders called for and delivered.
Telephone 83 A.

FOSS & JETTER,
MODEL SEAFOOD MARKET,
106 PARK AVENUE. Tel. 632.
Largest receivers of deep sea fish in Plainfield.
Codfish, Fancy Striped Bass, Fancy Mackerel, Sea Bass, Blue Fish, Halibut, Weak Fish, Salmon, Haddock, Flotinders, Snapper Blue.
All Fish Guaranteed Strictly Fresh from Nets

Plainfield Business College
OPENS SEPT. 2.
DAY AND NIGHT.

OYSTERS IN SEASON

Our first shipment of deep sea Rockaways due here on Tuesday. Also Blue Points on the half shell. The largest variety of Seafood in Plainfield. Shipments received direct daily.

Rogers & Co.
232 West Second Street.

I. H. BOEHM,
109-111-113 West Front Street.
Special AUGUST Bargains
TO REDUCE STOCK.

White Lawn Shirt Waists, trimmed with insertion and nicely tucked, regular price 1.00; special.....89c
White Lawn Shirt Waists, fine quality, tucked and trimmed with fine embroidery, regular price 1.65; special.....1.25
Extra fine quality White Lawn Shirt Waists, very prettily trimmed and extra well-made, regular price 1.75 and 1.98; special.....1.49
Mercerized Gingham Shirt Waists, regular price 1.00 and 1.25; special.....79c
Ladies' Wrappers, made of extra fine quality percale, in light colors, value 1.00 and 1.25. special.....79c
Ladies' Percale Wrappers, in navy blue, value 1.00; special.....69c

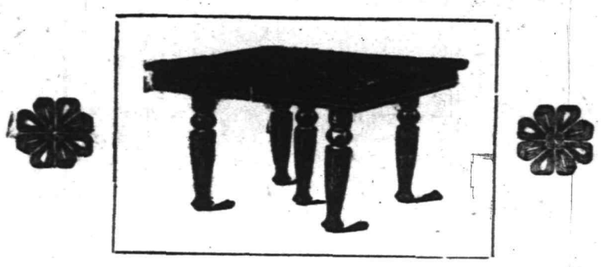

6-foot Extension Table, Solid Golden Oak, $6.98

THE picture does but scant justice to this excellent table. It is 6 feet long when extended, made of selected oak, with a handsome golden finish, nicely polished, the legs are heavy and substantial, nicely fluted, giving the whole table a handsome and graceful appearance.
If you do not care to spend so much on a table, we have others from $2.69 up. A mail order will place one in your dining room.

GREENE'S
33 and 35 Market Street

TEA
at this season is a most interesting subject. Iced tea and hot weather form a good combination. After years of experience we are able to put before the consumer, teas of the finest quality at the most reasonable prices.

COFFEE
of many flavors and prices to suit everyone, both as to taste and purse.
This is an age of improvement, and in no line is it more evident than in the "Red Shield" Groceries. Why run the risk of buying doubtful goods when the "Red Shield" goods are the acme of perfection, and sold at the right prices.
Fruits and Vegetables of every description at

KIRCH'S, Liberty and W. Fourth Sts.

USE PRESS WANT ADS.

STERN ON LAMB'S TRAIL.

A Hot Session In the Peter Power Investigation.

NEW YORK, Aug. 29.—Parker Chanler, a Boston lawyer, sprung a sensation in the Northern Pacific hearing before Special Examiner Mabie.

In speaking of the many meetings he had had with Lawyer George Alfred Lamb Mr. Chanler said Lamb once asked him to induce Camille Weidenfeld to loan him 100 shares of Northern Pacific stock.

Again, speaking of the fees due him in the Chapman-Weidenfeld land case, Lamb had told Chanler he would "rather run Bourke Cockran than get his fees;" that certain men, including W. C. Whitney and Thomas F. Ryan, were after Cockran, and that Cockran would soon be in trouble that he had never dreamed of.

If Peter Power's "nervous irritability of the heart" was a communicable disease, it might explain the outbursts of anger, resentment and pique which occurred in the Northern Pacific hearing.

The retort courteous by contending lawyers, the reproof valiant by Captain Stern and, indeed, every sort of denial save the lie direct were frequently resorted to and showed how the notorious case has got on the nerves of all the people concerned in it.

Boutelle, Bulkley and Moore, the western lawyers, were on the stand to tell their stories of the meetings with Power, Lamb and Stern in Chicago, and they explained with emphasis that they had repudiated Lawyer George Alfred Lamb.

Parker C. Chanler, the Boston lawyer, who has been counsel for Camille Weidenfeld, denied under oath the statement of Lamb that he (Chanler) had advised that Peter Power be sent out of the jurisdiction of the court and that he had paid money for Weidenfeld to Lamb for that purpose.

Captain Stern's connection with the Bouden and Chapman cases, similar to the Power case, was established by one of the Chicago lawyers. This has heretofore been denied.

Captain Stern furnished the chief sensation when he vehemently denounced George Alfred Lamb as a mad dog and said he was on his trail. He shook his fist under the lawyer's nose and turned purple and red with rage. The crowd in the courtroom laughed at the perturbed military man who has been described as a go between in the Power case.

Political Dissensions In Cuba.

HAVANA, Aug. 29.—President Palma finds himself today without the support of a single newspaper controlled by Cubans. The editorials published in the Cuban press are, considered collectively, remarkable for their bitterness and outspoken opposition of the chief executive. The only paper which supports the president is the Diario de la Marina, formerly the organ of the Spanish government and at present representing the Spanish colony in Cuba.

Great Disaster In India.

CALCUTTA, Aug. 29.—A great disaster is reported from the native state of Nepal. The rivers Baghmati and Vishnumati overflowed their banks and caused serious landslides in the Khatmandu valley. The cities of Bhatgaon and Patna were greatly damaged, and several hundred persons were killed.

A Fast Torpedo Boat.

WASHINGTON, Aug. 29.—The torpedo boat destroyer Barry, which has had her official standardizing trial off Solomon's island, Mass., made 28.12 knots. She was built by Neafie & Levy of Philadelphia.

FINANCIAL AND COMMERCIAL.

Closing Stock Quotations.

Money on call steady at 4 per cent. Prime mercantile paper, 5@5½ per cent. Sterling exchange heavy, with actual business in bankers' bills at $4.8375@4.88875 for demand and at $4.8425 for 60 days. Posted rates, $4.85@4.85½ and $4.88. Commercial bills, $4.83¾@4.84¾. Bar silver, 52¾c. Mexican dollars, 41¼c. Government bonds firm. State bonds steady. Railroad bonds steady. Closing prices:

Atchison	103¼	Ontario & West.	35½
C.,C.,C. & St. L.	106	Pacific Mail	42¾
Ches. & Ohio	55	People's Gas	103¾
Del. & Hudson	178	Reading	68⅝
Erie	41¼	Rock Island	181½
Gen. Electric	195½	St. Paul	186
Lead	24¾	Sugar Refinery	122
Louis. & Nash.	153⅜	Texas Pacific	52½
Manhattan Con	135	Union Pacific	111⅝
Missouri Pac.	116⅝	Wabash pref.	48¼
N. Y. Central	164¼	West. Union	94¾

New York Markets.

FLOUR—Unsettled and a trifle lower to sell; Minnesota patents, $3.85@4; winter straights, $3.40@3.55; winter extras, $3@3.25; winter patents, $3.60@3.90.

WHEAT—Ruled dull and lower, being oppressed by easier cables, favorable northwest weather and moderate unloading; September, 74@74½c.; December, 72¼@72 7-16c.

RYE—Easy; state, 55½@56c., c. i. f., New York; No. 2 western, 60c., f. o. b., afloat; No. 2, 59c., track.

CORN—Also weaker in obedience to lower cables, fine weather in corn states, the wheat decline and liquidation; September, 62⅝@63c.; December, 47⅛@47½c.

OATS—Declined moderately with other markets; track, white, state, nominal; track, white, western, nominal.

PORK—Firm; mess, $18.25@19.25; family, $20@20.25.

LARD—Weaker; prime western steam, 10.90c.

BUTTER—Slightly firmer; state dairy, 15@18½c.; creamery, 15@19c.

CHEESE—Weak to steady; new, state, full cream, small, colored, fancy, 10⅝@10¼c.; small, white, 10⅝@10½c.; large, colored, 9⅝@9⅞c.; large, white, 9⅝@9⅞c.

EGGS—Firm; state and Pennsylvania, 20½@21c.; western, candled, 18@20c.

SUGAR—Raw steady; fair refining, 2⅞c.; centrifugal, 96 test, 3⅜c.; refined firm; crushed, 5.15c.; powdered, 4.75c.

TURPENTINE—Firm at 47½@47¾c.

MOLASSES—Firm; New Orleans, 30@40c.

RICE—Steady; domestic, 4¼@6c.; Japan, 4⅝@5c.

TALLOW—Quiet; city, 6¼c.; country, 6⅛@6½c.

HAY—Steady; new, shipping, 55@70c.; good to choice, 75@$1.

Live Stock Market.

CATTLE—Market lower; choice, $7.50@7.75; prime, $7@7.25; good, $6.50@6.90; veal calves, $7.50@8.

HOGS—Market lower; prime heavies, $7.80@7.85; mediums, $7.80; heavy Yorkers, $7.75@7.80; light do., $7.65@7.70; pigs, $7.50@7.60; roughs, $6@6.25.

SHEEP AND LAMBS—Market dull; best wethers, $3.85@4; culls and common, $1.50@2; choice lambs, $6.75@$.

LITTLE DEFENDERS.

Remarkable Target Practice by Torpedo Boats.

A RECORD NEVER SURPASSED.

Out of Fourteen Projectiles Fired Only One Failed to Work, and All the Others Hit an Imaginary Battleship.

WASHINGTON, Aug. 29.—The navy department has made public an extract from the report of Lieutenant Chandler, U. S. N., commanding the torpedo flotilla, of the firing of his vessels during the time they were inspected by the secretary of the navy. It is as follows:

"Forming in exact column, the flotilla steamed north until abreast of the firing ground in Coddington cove, when the Decatur turned and headed for the target in the cove. This target consists of three platforms supported on casks, about seventy-five feet long in all, outside of which, one at each end, are two yellow flags, representing the two turrets of the 500 foot battleships. Outside of these again are two red flags, representing the ends of the same ships.

"Steaming bows on for the float, when 1,000 yards away the secretary pressed the firing key on the bridge and simultaneously discharged the two torpedoes, one on each side. They curved as set, and one went immediately under the center of the float, while the other passed inside the right hand yellow flag.

"While the Decatur was firing the rest of the flotilla continued to the northward, countermarched and returned close to the Decatur, about 500 yards from the target. The boats passed the target at from seventeen to twenty knots, and each one fired two torpedoes simultaneously from her port broadside as her tubes bore, firing while close to the Decatur. Of the twelve torpedoes fired by them one from the Stockton hung by the tail from the tube with the head in the water and finally wrenched the tail off, but not before it had been secured. Of the other eleven all but one passed inside the yellow flags, and that one passed just outside of the yellow flag.

"All these torpedoes and gyroscopes in operation except one of the pair from the Biddle, and that one hit the target also, and one of the casks composing it having to be cut open to get the torpedo out, it having breached just as it arrived under the floats.

"I believe that the results reported above have never been exceeded before, and I know of no record equal to them. It is seen that out of fourteen torpedoes prepared but one failed to run. Out of the thirteen that did run twelve hit between the turrets of the battleship target and the other one under one of the turrets. Fully three-quarters of the shot would have struck directly under the engine rooms. All boats except the Decatur were at high speed when they fired, and she was only slowed down so as not to overrun the target. Speed would have made no difference in her shots owing to the presence of the cap mark tube gyroscope. In considering the results the haste with which we got ready for the performance should not be overlooked.

"After the practice and leaving boats behind to pick up the torpedoes, all of which were reported uninjured, the flotilla formed column at full speed. It had been my intention to proceed to sea for tactical work, but I found that the visitors seemed inclined to prefer a spin in the bay, which was accordingly taken in column at full speed."

Situation on the Isthmus.

KINGSTON, Jamaica, Aug. 29.—The steamer Nicaraguan has reached here from Colon, Colombia, bringing reports that the situation on the isthmus is still critical. The Colombian government is concentrating troops from all quarters at Panama and Colon to meet the expected attacks at these ports of the rebels under General Benjamin Herrera. Considerable anxiety has been caused by the reported victory of the insurgents at Agua Dulce, especially among the British residents of Colon, who fear that that place may be attacked when no British warship is in the harbor. It is said upon reliable authority that both the Colombian government and the insurgents are nearing the end of their resources.

Aged Couple Burned to Death.

BRIDGETON, N. J., Aug. 29.—The charred bodies of John S. Holmes and his housekeeper, Miss Katherine Shute, were found in the ruins of a fire that destroyed the large barn on his farm at Bowentown Wednesday night. Foul play is suspected. Holmes had discharged a man with whom he had had a quarrel. This man is a negro named Williams, and he has been arrested and locked up on suspicion of having set fire to the barn. His friends, however, deny his guilt and say that he was at Greenwich all the evening.

Former Governor Flower's Statue.

WATERTOWN, N. Y., Aug. 29.—The St. Gaudens statue of former Governor Roswell P. Flower is now in place and will be unveiled on Monday next. Addresses will be made by former Governor David B. Hill, former Lieutenant Governor William F. Sheehan and Senator John C. Spooner of Wisconsin. It will be accepted for the city by State Senator Elon R. Brown.

Took Carbolic For Cough Medicine.

ITHACA, N. Y., Aug. 29.—Hugh Caley, sixty years of age, has accidentally killed himself. He drank carbolic acid in mistake for cough sirup. Both solutions were in similar bottles on a shelf, and Caley swallowed the poison before he realized his error. He died within thirty minutes.

THE DAILY PRESS.

INDEPENDENT IN POLITICS.

A. L. FORCE, - Editor and Proprietor.

CHARLES BURDETTE MORSE, City Editor.

Published Daily, except Sunday, at 3.00 p. m. 30, North Avenue. Telephone Call 61.

Two cents a copy. Ten cents a week. $5.00 a year—in advance. No extra charge for papers mailed to points in the U. S. and Canada. Delivered by carrier or by mail.

THE PRESS has the most complete carrier and mail service of any paper in the metropolitan district. Any subscriber failing to receive a single issue will confer a favor by notifying the business office.

Advertising rates mailed on request.

Copy for Change of Advertisements to ensure change the same day MUST be in this office by 9 a. m.

PLAINFIELD, N. J., AUG.

THE PRESS is for sale at—

UNION NEWS CO. . . . . R. R. Station
A. M. HARPER . . . . . 411 Park Ave
E. A. LAING . . . . . 110 W. Front St
A. D. MALLINSON . . Fourth and Liberty Sts
TROLLEY WAITING ROOM . . Watchung Ave
M. ESTIL . . . . . 111 Park Ave
W. E. MATTISON . . . . . 85 Somerset St
GEO. SCRIBNER . . . . . 319 Watchung Ave
J. HATFIELD . . . . . 212 Watchung Ave

THE DAILY PRESS will be forwarded to you while on your vacation without extra charge if you will send your address to the business office. . . . . .

NOTICE!

On and after this date The Daily Press will make a charge for the insertion of notices of entertainments to which an admission fee is asked, or which are for the pecuniary profit of clubs, societies, churches, or anything not a public charity.

No charge will be made for notices of meetings, services or entertainments which are not in any way for pecuniary results.

COMING EVENTS.

August 29—Progressive euchre at the Hotel Netherwood.

August 30—Fancy dress ball at the Hotel Netherwood.

August 30—Matinee races at Plainfield Driving Park.

August 30—Baseball. League games: Hope Y. M. A. vs. Safe Works on Hope Common; Y. M. C. A. vs. St. Marys at West Fourth street grounds.

August 30—Baseball. Scotch Plains vs. Celluloids, of Newark, at Scotch Plains; Westfield vs. Equitables at Westfield.

August 30—Golf—Play for Boys and Golf Committee cups at Hillside Club; play for President's cup at Park Golf Club.

August 31—Sacred concert at the Hotel Netherwood.

Aug. 31—A. F. Irvine, of New Haven, will speak again at Y. M. C. A. meeting at 4 o'clock. Subject "A Railway Journey."

September 1—Excursion of Grocers' Association to Coney Island.

September 1—Excursion of St. Patrick's Alliance to Orange Grove, Long Island Sound.

September 1—Baseball. Safe Works vs. High Bridge at High Bridge, afternoon; Y. M. C. A. vs. Scotch Plains, at Scotch Plains, morning and afternoon; Plainfield A. C. vs. Dunellen at Dunellen, morning; New Market vs. East Millstone at New Market, morning.

September 1—Golf—Men's foursomes in morning and Holiday cup in afternoon at Hillside Club; ball sweepstakes and qualifying round for club championship in morning, and first round, match play, for club championship and Holiday cup in afternoon at Park Golf Club.

September 1—Carpenters' picnic on Johnston's drive.

September 2—Meeting of Common Council.

September 2—Meeting of Plainfield Board of Education.

SOMERSET'S FACTIONS.

It is rumored that Mayor N. B. Smalley, of North Plainfield, will be the Republican candidate for surrogate in Somerset county. As to the truth or falsity of it, Mayor Smalley will say nothing as yet. When interviewed, he evaded a direct reply. Nevertheless the rumor has been quite persistent.

Just how much truth there is in the story, it is impossible to say. That is expresses the desire of certain of the Republican polliticians in the other end of the county, there is no doubt. If North Plainfield's mayor does accept, it means a truce in the factional fight which has threatened the defeat of the G. O. P. in that county. With Smalley for surrogate, Frelinghuysen would undoubtedly be the Senatorial candidate. That would mean a combination of the two factions which have been headed by Lewis A. Thompson, of Somerville, and Charles A. Reed, of North Plainfield.

Last year, the Reed faction held sway at the county convention. For some reason, which has not been explained, the other party assumed that it had everything its own way this year. The fallacy of the claim was demonstrated at the Congressional convention when Mayor Smalley so neatly overthrew the well-laid plans of the band from the county seat. Now it begins to look as if the Thompsonites had learned their little lesson and wanted to divide the honors rather than taking their chances of not getting anything at all.

Senator Reed has no desire to return to the Legislature. He has so emphatically stated. As far as is generally known, North Plainfield has no candidate for the Senatorial nomination. While the friends of the present Senator would never stand for the nomination of Lewis A. Thompson, as was first suggested, it may be that they will be willing to meet the other faction half way and accept Mr. Frelinghuysen. There has been so much bad blood between the two parties heretofore that it is going to be rather difficult work to getting them into line, side by side. It will be interesting to watch developments in the case.

THE COMING ELECTION.

A popular error seems to exist in regard to the annexation election which takes place in the borough, September 16. This election does not settle the much discussed question of consolidation, no matter how it goes. The vote this time is merely to decide whether the county line shall be changed. North Plainfield might by the result of the election be placed in Union county and yet remain as distinct from this city as it is at present.

It is well to remember that a vote for annexation is not a vote in favor of consolidation for those questions are separate and distinct and must be settled at different times. No time has yet been set for the consolidation election. The question is subject to conference between the two Councils and it seems likely that some time will elapse before all the details can be agreed upon.

The final triumph of the American tennis player over the best of the English experts in the match of the national championship was a subject for general satisfaction on the part of all lovers of good sport. The Englishmen came over and played fine tennis. While they won the admiration of all by their straightforward, sportsmanship conduct, it is only natural to prefer to see the honors remain here and so the victory of W. A. Larned caused general congratulation. For Jerseymen, it is a fact to be proud of that Larned is a resident of the city of Summit in this same county.

The host of summer tourists still shun the cities although the weather has been remarkably comfortable. The trouble is that everything believes that it is going to be very warm sometime this summer and are patiently waiting for that time to appear. So far it has been conspicuously missing.

COLUMN FOR THE SHOPPERS

SOME OF ATTRACTIONS TO BE FOUND AT LOCAL STORES.

A Few Interesting Items Concerning Greater Plainfield's Merchants

R. B. VanArsdale, of Central avenue, is a practical tile setter. He will cheerfully furnish estimates.

C. L. Stanley, the North avenue florist, has a large stock of hardy plants, grown in pots for immediate planting, also large plants in flower in endless varieties.

Werner, the West Front street clothier, has inaugurated a pants sale for this month. Evrey purchaser of one of these pairs of trousers is sure to return for another in due time.

The best quality of drugs only are sold at John P. Powers' pharmacy, Somerset street. Prescriptions are carefully compounded and the dispensing department is the best managed in Plainfield.

It is not yet too late to secure some of those fine porch rockers which Powlison & Jones offer. They also have a large assortment of cane couches and settees, that add to the comfort of summer.

Crowds pressed about Fowler's soda water all day yesterday. The warm weather was assigned as one reason for it and the excellence of Fowler's soda is another. The latter seems to be the most prevalent.

If you have not yet made a selection of a hat it is not too late, for Bonn, the West Front street milliner, can suit you in style, quality and price. His stock of hats for women and children is always complete and never behind the times.

The Paris Cloak Company, of West Front street, reports a most successful season in the sale of women's suits and shirt waists. The stock has been very large, thus making a selection easy. Since the proprietor began making suits to order for women he has had great success. An inspection of his goods is invited.

The New York Painting and Decorating Company, of Park avenue, has been unusually busy this summer. Many large orders have been received and in every instance entire satisfaction has been given in the work. The stock of wall-papers and the quality of paints carried by this house are superior to many others.

PERSONAL.

Miss Thain, of North avenue, still continues to improve from a recent operation performed at the hospital.

The Misses Henrietta and Elizabeth Winn, of Madison avenue, have returned home after a six weeks' visit to Watertown, Mass.

Charles W. McCutchen and family, of Rockview avenue, who have been spending the summer in the Adirondacks, are expected home early in September.

Mrs. Hoffman, of Madison avenue, accompanied by her granddaughter, Miss Blanche Stout, has returned home from a two weeks' visit to Asbury Park.

Mrs. M. T. West and son, A. Willis West, of Crescent avenue, have returned from Mouse Island, Me., where they have been enjoying their summer outing.

A. C. Hoagland, of Park avenue, who has returned from a stay at Asbury Park, will go back to his position at Hill & Shupp'e store next week Tuesday.

Miss Tilly Schenck, of Hill & Shupp's, left yesterday afternoon on a visit to her uncle in the Pennsylvania oil region. Miss Schenck was accompanied by her mother.

The Misses Eliott, Miss Brokaw and Miss Laura J. Runyon, of Madison avenue, are expected home within a few days from the Catskills, where they have been spending the month of August.

—Melons, best quality and price low; 50 baskets of beauties at Neuman Brothers tomorrow.

It Needs a Tonic.

There are times when your liver needs a tonic. Don't give purgatives that gripe and weaken. DeWitt's Little Early Risers expel all poison from the system and act as tonic to the liver. W. Scott, 531 Highland avenue, Milton, Pa., says: "I have carried DeWitt's Little Early Risers with me for several years and would not be without them." Small and easy to take. Purely vegetable. They never gripe or distress. L. W. Randolph.

Latest Store News at Woodhull & Martin's.

The summer has slipped away; the fall season is upon us. All through the hot months we have been making quiet but thorough preparations for the cooler months to come. Already the New Fall Goods are arriving in quantities. The store is putting off its light, cool summer dress and taking on the more sombre hues of warmer materials. We mention below a few of the earlier arrivals suitable for immediate needs:—

At 55—Pair Light, Fluffy 10-4 Cotton Blankets, in either White or soft Gray. All have tasteful colored borders.

At 1.00—Pair extra large 11-4 White Cotton Blankets of good weight and exquisite finish.

At 10c per yd.—A magnificent showing of the celebrated "Teazle Down" Outing Flannels.

At 10c per yd.—An equally superb assortment of Cashmere finished Flannelettes in choice colorings.

At 1.00 per yd.—Very swell Snowflake Suitings 54 in. wide. The very latest.

At 79c per yd.—56 in. all wool Oxford Skirting. Guaranteed to be worth at least $1.00 per yd.

At 20c per yd.—Beautiful Cotton Waistings in French Patterns.

At 50c per Garment—Men's Fall Weight Merino Underwear in Natural Gray.

At 59c each—120 School Umbrellas. These goods are a special lot and cannot be duplicated.

Closing Out all our Ladies' and Misses' 25c Lace Hose, (fine goods) at **19c pair.**

-:- MISCELLANEOUS SATURDAY BARGAINS -:-

Dennison's Crepe Paper	7c roll
Black Satin Belts, (Ox Buckle)	25c
Special Bead Chatelaine Bag	1.00
Shoe Polish for Kid Shoes	5c bottle
Pears Soap	12c cake
Packers Tar Soap	19c "
Cuticura	22c "
Rubifoam	22c
Sozodont	22c

Special Hand Hemstitched soft Linen Handkerchiefs at **15c each.**

Lot of Bureau Covers, Tray Covers, Buffet Covers, Centre Pieces, Doylies, etc., of Pure Linen Hemstitched and Drawn work at special prices. Also a new lot of bewitching turn over collars of Embroidery, Oriental Lace, Rennaissance, Bow Knots. Positively the newest things out.

-:- SATURDAY SPECIALS IN THE BASEMENT -:-

7c Specials.

2 Lamp Chimneys
Clothes Poles
Bread Pans
Asbestos Griddles
2 Cakes Ironing Wax
Small Granite Frying Pans
Roll Toilet Paper
2 Boxes Iron Shine
Ice Picks
Large Size Machine Oil
2 Boxes Toothpicks
Bixby's Glue
Package Toilet Paper
Clothes Lines
Glass Sugar Dredge
Lion Egg Beaters

19c Specials.

Brooms
Fibre Water Pails
Galvanized 1 Gallon Oil Cans
8-inch Decorated Bakers
Hand Lamps
Dust Brushes
10-inch Decorated Platters
2-gallon Preserve Jars
1 Dozen Tumblers
2-gallon Stone Crocks
Shoe Brush with Dauber
Granite ½-gallon Measure
Japanned 10-lb Sugar Box
Glass Berry Sets
Granite Collanders

39c Specials.

Jardiniers
Granite Coffee Pots
14-inch Decorated Platters
Cake and Bread Boxes
Decorated 2-quart Pitchers
Round Wash Boilers
½ Dozen Decorated Cups and Saucers
Covered Garbage Pails
Porcelain Wash Bowls
White Enameled Teapots
Clothes Baskets
6-quart Stransky Kettles
Japanned Umbrella Stands
Silverware Baskets
Covered Vegetable Dishes

The August Furniture Sale.

WOODHULL & MARTIN.

CASTORIA

For Infants and Children.

The Kind You Have Always Bought

Bears the Signature of Chas. H. Fletcher

THE BARGAIN PROGRAMME . . . CONTINUES UNABATED.

The many great values at our store transform the ordinary August dull days into business activity. When desirable Shoes are offered at such tempting prices it is time to buy.

Women's Patent, Kid and Velour Calf $3.50 Oxfords, at - - - - - - **$2.50**

Men's $4.00 Oxfords—what's left selling at - - - - - - - - - - **$3.00**

Women's Oxfords, tan and black, were $1.25 and $1.50, at - - - - - - - - **98c**

All our Men's $4.00 and $5.00 Tan Shoes, cut to - - - - - - - - - - **$2.00**

If you know a good thing when you see it—you'll buy these Shoes, if your size is here. We want room for fall goods, and you'll find lots of Shoe Bargains that will interest you.

M. C. VAN ARSDALE,

127 E. FRONT ST.

Bonn's

140 WEST FRONT ST.

YOUR MILLINERY NEEDS

whatever they are, can be supplied at this store; probably better than anywhere else—style, quality and price considered. We are displaying many novel styles of Felt Hats, white, castor, pearl or black. Some Soft Felt, with cords, pearl only, at - **49c**
Others, various colors, at - - - **89c** and **$1.39**
Many simply but stylishly trimmed, **$1.75, $2.49** to **$4.49**

White Jap Silk Waists, $1.98

former price $2.98, excellent quality tucked Jap silk, made Gibson style, now only - - **$1.98**

VANTINE'S TEAS, Pure and Invigorating. Notable for their Fragrant Aroma.

English Breakfast
Formosa Oolong
Orange Pekoe
Young Hyson

P. G. DuBois,
Formerly with A. A. Vantine & Co.,
326 WEST FRONT ST.

Uncolored Japan
Basket Fired Japan
India Teas
Ceylon Teas
Mixed Teas

VANTINE'S YO-SA AND MO-RI OR COFFEES. TURKISH COFFEE.

You Need

Linen Handkerchiefs now, as you never needed them before.

Come to Peck's.....

THE FIRST NATIONAL BANK

INCORPORATED 1863.

Capital - - - $200,000.00
Surplus and Profit 60,000.00

J. W. JOHNSON, President.
J. A. SMITH, Vice-President.
D. M. RUNYON, Cashier.

DIRECTORS:

J. W. JOHNSON, E. S. HOOLEY, W. R. CODINGTON, J. A. SMITH, A. J. BRUNSON, J. A. HUBBARD, N. B. SMALLEY, W. M. STILLMAN, R. M. STELLE.

2 % Interest Allowed on Balances of $1,000 and Over.

Foreign Exchange and Letters of Credit Available in All Parts of the World.

- - - SAFE DEPOSIT VAULTS. - - -

AN ATTRACTIVE SHOE DISPLAY

is always in our windows. Take a look at our cut prices. Fall goods will soon be here, must have shelf room.

JOHN H. DOANE.

CORNER MADISON AVE AND FRONT ST.

Specials at Keenan's

For Friday and Saturday.

Best Elgin Creamery Butter, per lb. 24c
Strictly Fresh Jersey Eggs, per doz. 25c

Best H. & E. Granulated Sugar per lb. 5c	Pillsbury's XXXX Flour, 24½ lb bags, ... 65c
Potatoes,—Fancy Jersey Early Rose, half bushel. 30c	Mackerel—Large, Fat, No. 1, per lb 11c
Shredded Wheat Biscuits, per package, ... 10c	Condensed Milk—Best quality, per can 9c
Malta Vita Breakfast Food,—12½c pkg, 2 for. 25c	Baker's Baking Chocolate, half lb cakes. 17c

Best Full Cream Cheese, per lb. 14c
Best Pure Lard, per lb. 13c
Good Lard, per lb. 10c
Campbell's Assorted Soups, 3 cans for 25c

Dunham's Shredded Cocoanut, pkg	8c	Uneeda Biscuits, pkg	4c
Jell-O Dessert, pkg	9c	Uneeda Milk Biscuits, pkg	4c
Jellycon Dessert, pkg	9c	Uneeda Ginger Wafers, pkg	9c
Marshall's Saratoga Chips, pkg	9c	Graham Wafers, best quality, per lb	12c
Libby's Ham Loaf, per can	9c	Vanilla Wafers, best quality, per lb	12c
Libby's Veal Loaf, per can	9c	Arbuckle's Ariosa Coffee, 2 lbs	25c

4½c pkg } Clarke's Ever Ready Powdered Drinks— Vanilla Cream, Lemon, Birch, Root Beer { **One package makes 5 glasses.**

We also carry a good line of Vegetables, Fruits and an excellent line of Canned Goods. Orders called for. Also, mail and telephone orders promptly delivered.

R. H. Keenan,

Telephone 243-i. Cor. Fifth and Richmond Sts.

WOMEN'S SKIRTS.

$3.50 and $3.98 Stylish Rainy-day and Pedestrienne Skirts, made of choice quality melton cloth, beautifully tailor-stitched and graceful hang; great bargain - - - - **$1.98**

For ladies Swell Dress Skirt, all the nicest styles, richly tailored, serpentine flounce styles and plain gored, some are beautifully trimmed and others plain tailored effects, not a skirt in the lot worth less than $7.50 and others up to $10.75. at - - - - **$4.98**

Stylish Silk Etons of taffeta or moire antique, handsomely tailor-stitched, fine white satin lined, $10 & 12.75 value, red letter price **$4.98**

Continuation of our great sale of

COTTON SHIRT WAISTS.

Most Wonderful Values.

For 1.50, 2.39 and 3.50 Handsome White Skirts - - **98c**
For 1.00, 1.50 and 1.98 Colored Waists - - - - **50c**

The Paris Cloak Store,

322 West Front Street.

Latest Products

IN ART VASES,
GREEN CRETA and
QUEZAL GLASS.

Jos. W. Gavett.

USE PRESS WANT ADS.

THE DAILY PRESS may be obtained from any of the following agents for 10 cts a week—

DUNELLEN . . . . . Wm. Giddes
NEW MARKET . . . . . Harry Kenyon
BOUND BROOK . . . Union News Company
SOMERVILLE . . . . . John Gernert
WESTFIELD . . . . C. F Wittke, I. Lipscomb
SCOTCH PLAINS . . . . . Chas. Elliott
SOUTH PLAINFIELD . . . . . Walton Smith
CLINTON AVENUE, Mrs. Meader, John Ryan
FANWOOD . . . . . Chas. Elliott
NETHERWOOD . L. Uhdal, G. Brick, George Wunderlick.

(THE PRESS is also on sale at station.)

SUBURBAN NEWS

A Department Devoted to the Minor Events in Greater Plainfield's Suburbs by Our Own Correspondents.

DUNELLEN.

No better proof could be given that Dunellen is growing rapidly than the fact a man from New York City has advertised for a house in town which he would like to buy. When the new factories at Clinton avenue and West Dunellen are completely finished and workmen are employed permanently this demand for houses will doubtless be much greater.

A special meeting of the Board of Education will be held Monday evening at the residence of A. J. Hamilton. The entire corps of teachers will then be present.

The Thomas house on Dunellen avenue is being thoroughly cleaned and repaired. Superintendent of Schools Messerole has leased it and will move in shortly.

Fred Wrage has been incapaciated for work for the past few days by an injury to his foot caused while working on the railroad last week.

Mr. and Mrs. W. J. Winges and Mr. and Mrs. W. H. Taylor are enjoying a driving trip through Pennsylvania.

Wilson Fredericks attended the Congressional convention at Asbury Park yesterday as a delegate from this place.

The Misses Lizzie and Mary Martin, of Marlboro, are spending a few days with Mrs. William Wyckoff.

Preparations for the peach festival in the Presbyterian church Sept. 11 are nearly completed.

The party which went from here to Boynton Beach yesterday report having a pleasant time.

Mrs. Edmund Teel is entertaining her mother Mrs. Elizabeth Bercaw, of Easton, Pa.

Captain Geo. Liable and wife, of New York, have been visiting William Liable.

S. J. LeVan, of Mauch Chunk, has rented the house now occupied by G. T. Schenck.

Rev. Frank Fletcher and wife are spending their vacation in Massachussetts.

Ruliff Fisher has accepted a position in the Central offices at Philadelphia.

Mrs. Edward Brook entertained relatives from out of town yesterday.

Miss Ella Boice is spending a week's vacation at Gladstone.

Mrs. E. Cottrelly and daughter are visiting friends in New York.

The debt of the Methodist church has been reduced to $290.

NEW MARKET.

The funeral services of the late Henry Vail Dunham took place this afternoon at 2 o'clock from the Seventh-Day Baptist church, of which the deceased was a member and at one time an officer. Rev. L. E. Livermore was in charge of the services which were attended by a large number of friends and relatives. The three brothers and a son of the deceased acted as pall bearers. Interment was made at Hillside cemetery in Plainfield. There were a number of beautiful floral offerings.

Several from here attended the funeral services of the late Stelle Blackford at his late home in Plainfield yesterday afternoon.

J. C. Morris and C. S. Day went to Asbury Park yesterday to represent this section at the Congressional convention.

The lecture room of the Baptist church will be closed for the next two Sundays so that some repairs can be made.

Frank Nye, of Easton, Pa., has moved into the Rogers house.

PLAINS AND FANWOOD

The public schools of the township will open for the current school year on Tuesday morning at 9 o'clock. A number of important improvements have been made at the village school No. 1. A steam heating plant has been installed to take the place of the old heaters which have never been satisfactiony for heating the large building. The walls of the assembly room have been beautifully tinted, the woodwork scraped and varnished and the hall walls painted. The improvement will mean the school both cozy and comfortable for the coming winter.

Wm. Alexandra, who received word last week that his brother was injured while performing with Sells Brothers circus in the west, has had an offer from Sells Brothers to come on and take his brother's place among the acrobats. Mr. Alexandra has not decided yet to accept the offer.

Miss Nancy Wade, who has been teaching at the Mahwah public school for several years, will not return to her old charge at the commencement of school next week but will take a much needed rest and will not teach during the coming winter.

It is reported that the parents of little Sophie Meisner, who was killed Sunday morning by a falling tree, will shortly begin suit against the ones who are responsible for her death.

Twilight Council, Jr. O. U. A. M., met in its rooms last night. During the good of the order a number of phonographic selections were enjoyed upon the Council phonograph.

The Berkeley Heights Social Club wlil hold a picnic at Hess's Grove tonight. A number from town are arranging to attend.

"The Draw Net" will be the subject of the prayer meeting at the Baptist church tonight. Rev. Mr. Shott will lead.

The trolley employes' picnic at Galvin's Park last night was well attended by the residents of the village.

SOUTH PLAINFIELD.

Burglars broke into the residence of Harry Sophield Wednesday night at about 11:30 o'clock, but were surprised by Mrs. Sophield, who heard the noise they made in coming through a pantry window. She fired three shots from a revolver to scare them away. They secured no booty.

Miss Emma Manning figured in a painful accident yesterday morning, at her home. She was stooping to unfasten a strap on a horse's leg, when the animal in lifting his foot inflicted a deep gash on Miss Manning's forehead. Two stitches were required to close the wound.

Wallace Brown, of Hotel Netherwood, Plainfield, and his brother, Melville, of Brooklyn, were guests at the home of W. E. Smith, yesterday.

Mrs. Charles Brantingham entertained, yesterday, Misses Marion Soper, of Jersey City, and Edna and Enna Eckert, of Plainfield.

The women's lodge, Camp No. 1, P. O. of A., of this place, will hold a festival in Washington Hall next Wednesday night.

The Township Committee will meet Tuesday, Sept. 2, instead of Sept. 9, which is the usual date.

John Cornell, of Metuchen, has returned home after a two weeks' visit in town.

CITY JOTTINGS.

—And still they come: Beauties, every one of them, 60 baskets choice table and canning peaches at Neuman Brothers tomorrow.

—A party of young folks living in the borough will take a trip to Riverside Park, this evening, where they will enjoy a dance.

—Rev. Elliott W. Brown, of Glen Ridge, Essex county, will occupy the pulpit at the Crescent Avenue church next Sunday morning and evening.

—The Christian Endeavor Society of the First Baptist church will hold its regular meeting this evening and a cordial invitation is extended to all.

Preparing for Winter.

Preparations are being made for a for a fall season of activity at the Y. M. C. A. Principal Ira W. Travell, chairman of the education committee, is busily engaged making ready the programme for that branch of the work.

Golden Eagles to Trenton.

It is expected that there will be a large delegation from Freedom Castle, No. 42, Knights of the Golden Eagle, at the annual State convention to be held at Trenton on Labor Day.

LINCOLN WANTS ITS SCHOOL

WILL FIGHT ATTEMPT OF THE SCHOOL AUTHORITIES TO CLOSE IT.

Establishment of School at South Bound Brook Has Made a Change in the Situation.

(Special to The Daily Press.)

Lincoln, August 29—As a result of the new public school being built at Bound Brook on property donated by Dr. Pierce, the little public school at this place has been threatened with possibilities of being closed. It was through the efforts of S. D. Drake that the school building at this place was built and he was largely instrumental in securing a teacher for the forty children now attending the school.

When plans were formulated for the new school the people of Lincoln were assured that their school would not be closed and they felt satisfied. Now it is learned that the school authorities want to make the children attend the new school. To do this they would have to go nearly two miles in the trolley, besides changing cars at Bound Brook. The township agrees to furnish free transporation but the parents are up in arms over the affair and declare that their children, some of whom are very small, shall not go to Bound Brook.

This move has brought Mr. Drake into the case and he has declared that the Lincoln school shall be maintained at any cost and the children will not be forced to go to the new school. It is said that the land upon which the new building is being erected is situated in lowlands and at certain seasons is flooded with water. This would prevent the children from having a playground. In erecting the foundation it has been made an extra number of feet high so as to get above the water mark.

LABOR DAY FOR GOLFERS

PLANS FOR HOLIDAY AT THE PARK GOLF CLUB.

The Chief Event Will be the Start of the Club Championship —The Other Events.

While the regular competitions have continued at the Park Golf Club all summer, Labor Day will see a resumption of activity there when many of the members will be home from their summer vacations. A number of events have been arranged for the day, chief of which will be the opening play for the club championship.

Heretofore all the events at the Park Golf Club have been handicap and the better players have felt that they have had little or no chance on account of the generous handicaps. One season a scratch trophy was played for every week but there were so few of the players who stood any chance for it that it was given up. The idea of a tournament for the club championship has found much favor this summer and the golf committee has now arranged for the qualifying round and first round at match play for Labor Day. The number to qualify will be announced on Labor Day by the committee.

Monday morning will see the qualifying round for this event. There will also be a handicap ball sweepstakes, eighteen holes, medal play. Members will be allowed to take part in both events, the same score counting for both. Those who qualify for match play will be paired off for play in the afternoon when the regular holiday event, a handicap tournament for the Holiday cup eighteen holes, medal play, will also be held. The same scores will be allowed to count in both, one being match play and the other medal pay.

Late in the afternoon there will be a ball sweepstakes approaching and putting contest for mixed teams. It will be a scratch event. Then there will be the usual informal reception and tea at the clubhouse.

After Team's Owner.

Adam Stout, on behalf of hie wife, Mrs. Elfrida Stout, has instituted a suit for $5,000 damages in the Circuit Court against Henry Haurand on account of injuries received by being knocked down by Mr. Haurand's runaway team near the corner of Madison avenue and West Third street about three months ago. Counsellor Robert M. Clark is conducting the case for the plaintiff.

Stone Sidewalk Complete.

William A. Woodruff, the owner of the property on Elmwood place, occupied by Joseph Randolph, is improving the same. The foundation is being repaired and a new porch being built. Another improvement is the laying of a stone walk in front of the house. This is the last stone walk to be put down and completes the flagging in the street.

Funeral of Mrs. Vilas.

The funeral services of Mrs. Willard Vilas, formerly of Plainfield, were held yesterday from her late home in Kearney street, Newark.

TRUTH CONVINCES.

Hair will fall out when not nourished. We furnish the food. Use L. W. Randolph's Quinine and Glycerine Hair Tonic. 50c a bottle.

L. W. Randolph,
Prescription Druggist,
143 West Front St. Tel. Call 109.

Neuman Bros.

Java and Mocha Coffee cannot be surpassed in quality, 30c per lb.
Old Government Java, very fine, 28c lb
Extra Good Quality Coffee, 22c per lb
Formosa Oolong is just the thing for iced tea. It makes a delicious hot weather drink, - - 50c per lb

Watchung Ave. and Fifth St.

DOUBLE
TRADING STAMPS

on all purchases of $1.00 or more on Saturday.
$5.00 worth with each pound of our best 60c Tea.
2.00 worth with each pound of our best 50c Tea.
1.00 worth with each pound of our 28c, 32c and 35c Coffees.

Special For Saturday:

Best Elgin Creamery Butter, per lb	25c
Good Western Lard, per lb	10c
Best Pure Leaf Lard, per lb	13c
Best White Potatoes, pony basket	15c
Best Sweet Potatoes, pony basket	25c
Canned Beef, 1 lb can, per can	12½c
Canned Beef, 2 lb can, per can	23c
Potted Ham and Tongue, ¼ lb cans	3½c
Potted Ham and Tongue, half lb cans,	7c
Libby Extract of Beef, per jar	23c
Best Alaska Red Salmon, 2 cans	25c
Best Pink Salmon, per can	10c
Soda Crackers, Ginger Snaps and Nic-Nacs, lb	5c
Baked Beans, large cans, 3 cans for	25c
Fancy No. 1 Mackerel, per lb	12c
Matches, 2,400, per pkg	10c
Best Carolina Head Rice, 3 lbs	25c

FRED. H. FIRSTBROOK,
312-316 LIBERTY STREET. Telephone Call 1763

W. L. DOUGLAS SHOES,
$3.00 AND $3.50

The fellows who are wise are the ones wearing Douglas Shoes. These shoes are known all over the country to be the leading shoes at popular prices- Ladies' Queen Quality Oxfords at $2.50; others from $1.00 to $3.00.

A. Willett & Son,
107 Park Ave.

DON'T
Watch Your Coal Bins and
WORRY.
BUY A GAS RANGE
and be Comfortable, Contented and Happy.
Plainfield Gas and Electric Light Co.,
110 EAST FRONT STREET.

PERSONAL.

Miss Alice Gaffney, of Somerville, has returned home after a visit with Miss Julia McCann, of this city.

Wallace V. Miller, formerly of Plainfiled, is now living in Perth Amboy, where he is engaged in business.

Arthur Spicer, of West Fifth street, has returned from Ashaway, R. I., where he has been spending several days.

Miss Annie Trimmer, of East Fifth street, left yesterday on a vacation trip to visit friends in Hunterdon county.

Miss Marion H. Bonn, of Providence, R. I., is visiting her uncle and aunt, Mr. and Mrs. H. A. Bonn, of Craig place.

Hanford Miller, of Fairview avenue, has returned home from Newport, where he attended the tennis tournaments.

Mrs. B. A. Hegeman, Jr., son and daughter, of Washington Park, have returned from their summer outing at Gloucester, Mass.

Nelson W. Himes, of Westerley, R. I., who has been visiting his aunt, Mrs. Cardner, of Orange place, will return home today.

PERSONAL.

Harry Schwed, of this city, has been spending several days at Reading, Pa.

Miss Beekman, of Hill & Shupp's store, has been enjoying her annual vacation.

W. J. Conway, of Plainfield, has been visiting friends at Martinsville for a time.

William VanEps, of this city, has been visiting friends at Pluckemin for a few days.

Miss Mabel Cardner, of Orange place, went to New York today to vislit friends.

Mrs. S. S. Swackhamer, of Summit avenue, has returned home after a stay at Summit.

Miss Alice E. Martin, of the borough, has been visitng Miss Ethel Daggett, of Whitehouse.

Mr. and Mrs. C. H. Rugg, of West Fifth stret, have returned from a visit with Somerville relatives.

Low Fare Excursion, via the Lehigh Valley Railroad.

Niagara Falls and return, $9; children half fare. Tickets sold August 29, 30 and 31, good to return September 2. Spend Labor Day at the Falls. 8 23 7

HILL & SHUPP.

SATURDAY STORE NEWS

EVERY DEPARTMENT HAS SOMETHING . . GOOD TO OFFER.

Don't Miss the Round Counter Sale Today. Remember the Opening Display of Outings.

Round Counter—Saturday

Another lot Pilling & Modley Half Hose, good seconds, ... 3 prs 25c
Ladies' Seamless Black Hose, ... 4 prs 25c

MEN'S DEPARTMENT.

50c—Night Shirts. No collar.
33c—Your choice of an entire line of 50c Neckwear.
17c—Your choice of an entire line 25c Neckwear.
33c—Choice of any line of goods represented in the window.

83c—Price for Saturday on 1.00 Cream Damask. The new open work border.

BROWN SHEETING
10-4 . . . . . 21c
9-4 . . . . . 19c

PILLOW CASES.
42x36 . . . . . 10c
45x36 . . . . . 12c
Hemstitched . . . . . 14 and 15c

43c-59c—Short Lengths Irish Table Damask, direct from the mill, good table lengths.

TOWELS.
5c, 8c, 9c, 10c, 12c, 15c.

39c—For choice of patterns, 50c Turkey Red Damask.
7c—Ladies' Bleached Ribbed Vests.
25c—Men's fancy Laundered Shirts. Attached cuffs, 2 collars.
10c—Balance Child's 25c Straw Hats.

WINDOW SCREENS.
14c, 19c, 23c, 30c.
These prices are third less than regular.

15c—Mennens Toilet Powder. Usual Price 20c.
98c—Lace Trimmed Muslin Gowns. V Shape Neck. Our regular $1.25 goods.
39c—Your choice of a lot 50c Lace and Embroidery Trimmed Drawers.
12c—Sale of 15c Tooth Brushes.
5c—A box of 6 cards Hooks and Eyes.
3c—Lot Side Combs; Shell and Amber.
12½c—Heavy Bleached Bath Towels, 45 x 21.

Saturday Hosiery Sale
Two good items on the Round Counter. Also,
10c—Ladies' Lace Lisle Hose.
10c—Ladies' Plain Black, 15c value.
19c—Misses' 25c Lisle Rib Hose
19c—Ladies' 25c Black Hose, combed. Maco yarn. Double Sole and high Spliced Heel. Have you tried the Boys' Linen Knee Hose.

19c—White Duck Hats, 25c value.
19c—Ladies' 25c Ribbed Pants. Size 4.

HILL & SHUPP.

The continued popularity of the
NEW CENTURY

is evidenced by the increasing demand for operators.

Wanted, at once, experienced New Century Operators. Apply—
American Writing Machine Co.,
343 Broadway, New York.

St. Gabriel's Academy,
Cor. Jackson and Watchung Aves., Plainfield, N. J.

Select School—Conducted by the Sisters of Mercy.

The course of studies is thorough, embracing all the branches requisite for a solid and refined education.

The Academy will open on Monday, Sept. 8. Difference in religion is no obstacle to admission of pupils.

For further particulars apply to
8 6 1m SISTER DIRECTRESS.

TURKISH BATHS,
RUSSIAN BATHS,
ROMAN BATHS.

ALCOHOL RUBS, SALT RUBS,
NEEDLE BATH, COLD PLUNGE.

The Finest Bath in this State, and equal in appointments to any in New York.

SINGLE BATH, $1. 6 TICKETS, $5.

Ladies 8 a. m. to 2 p. m. Gentlemen 3 to 9 p.m. Gentlemen Sundays from 8 a.m. to 1 p. m.

SANITARIUM Somerset St., Near end of trolley

Dime Savings Institution,
OF PLAINFIELD, N. J.,
No. 110 East Front Street

Interest paid on all sums from $5 to $2,000. Interest payable July 1 and Jan. 1.

J. Frank Hubbard - President
W. F. Arnold, } Vice-
Jeremiah Manning. } Presidents.
James C. Pope - Treasurer.

BOYNTON BEACH

Last Great Week.
Free Balloon Ascension
on Saturday, Aug. 30, at 6:30 p.m. followed by Evening Hop.

LABOR DAY
MATCH BASEBALL GAME.
Orange Field Club vs. Plainfield Juniors. Game called 10 a. m.

Two thrilling Balloon Ascensions at 1:30 and 5 p. m. Two aeronauts. 4000 foot drop through space. Exciting trapeze work.

Special Music. Dancing Day and Evening.

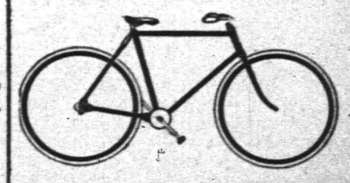

Commuters Wheels Stored.
Bicycle Sundries. Repairing a Specialty.
Nelson VanWinkle, 129 NORTH AVENUE...
FRANK VAN WINKLE—
Photo Supplies and Cameras.

HAD LOTS OF NERVE.

Thrilling Experience of a Youthful Stowaway.

Came to America in the Boiler of a Donkey Engine—Found a Friend and Was Permitted to Stay.

Rivaling the tales of mythical fortune hunters is the experience of a little Austrian stowaway in one of the boilers of the Umbria, upon its recent arrival in New York. After the lad, who is 16 years old, had traveled 15,000 miles in quest of America, he at last was placed in the hands of a friend who promised to care for him.

The boy's name is Bozo Gacino, and he comes from Dalmatia, a province of Austria. His wanderings began more than a year ago, when his father, a small farmer, gave him 100 florins and told him to go to America. With great glee the little Austrian left the village of Sebenico, for he and his elder brothers quarreled continually, and he had a friend in America whom he longed to join. After spending 30 of his florins, he reached Triest, the seaport, where he fell in with an obliging fellow, who, for the remaining 70 florins, agreed to embark Bozo for America. Bozo gave up his florins, and the stranger disappeared, leaving a discouraged little lad to return to Dalmatia.

Gacino's father then apprenticed him to a druggist, but the boy soon wearied of long hours and small wages, and ran away to Triest, where he hid in a steamship bound for Egypt. At Alexandria he stowed away in the Fabyan and reached Liverpool a week later. Then he crawled into the hold of the Cunard Saxonia. Upon reaching New York last spring he was deported, after he had obtained a fleeting glance of the busy harbor. When he was taken back to Liverpool he evaded the English immigration officials, and for 20 days lived off crusts found in the gutters, but always kept a weather

SENTRY ORDERED BOZO BELOW.

eye open for an America-bound vessel.

June 13, just before the Umbria sailed, he crept upon the deck, looking for a hiding place. A lantern was flashed in his face, and the sentry, believing he was one of the cabin boys, ordered him below. Without realizing his danger the boy crawled into a boiler which furnishes steam to the "donkey" engine. This boiler was not used throughout the voyage, or the boy would have been burned to death. Friendly stokers discovered his presence, but instead of disclosing his secret, they fed him during the voyage.

Thursday, however, McKechan, the refrigerator engineer, climbed on top of the boiler and proceeded to hang up some of his washing to dry. Just as the engineer was preparing to descend he was startled to see a head bob up out of the opening in the top of the boiler and then disappear again. McKechan crawled over to the manhole and peered into the darkness inside the boiler. He could dimly discern the outlines of a person, and he shouted to him to come out.

Receiving no response the engineer attempted to reach inside and seize the boy's clothing, but he was severely bitten for his pains. The engineer, convinced that something was wrong, went to Chief Engineer Hardy. After a struggle and some tight squeezing past the tubes they managed to get their prisoner up to the manhole entrance, and he was pulled out.

All laughed when they saw the supposed lunatic. He was locked up in the steamship's hospital and when the vessel reached port a vigorous search for the bold lad's friend was made. He was found in Harlem and signed papers which permitted the young Dalmatian to remain in the United States.

Little of Brain Is Used.

Much of the larger portions of a brain is composed of white matter—that is, of nerve fibers—which has nothing whatever to do with real brain work and which only carries messages, says an exchange. Again, if research is to be trusted, it is only the brain cells of a very limited (probably the frontal) region which have to do with the highest mental operations. When, therefore, we talk about the size of head and brain and the weight of the brain, we should clearly understand that only an infinitesimal fraction of the three pounds' weight or so of an ordinary brain can be reckoned as representing brain cells—that are the agents of our nervous governance. Practically the brain cells (of the cerebrum of great brain at least) bear no larger proportion to the brain's mass than the rind of a Dutch cheese does to the eatable portion.

Our Ignorance of Earth.

It is beginning to strike the thoughtful that we know very little of the appearance of the earth. A mine that descends a quarter of a mile underground is, relatively speaking, scarcely more than the impression made by a ferrule of a walking stick on a wet road. The great heart of the globe itself remains untouched and unknown. Is it solid or is it liquid? But more humbling is the reflection that until we learn to fly we shall have no true conception of the picture of the earth. Our vision is lateral. We are looking at the earth as though, to see ourselves, we held a mirror with its end against our nose, and looked along it. We think we know how a tree looks, how a mountain looks, even how a man looks; but we do not. We only know as much of their appearance as a fly knows of the picture it crawls upon. To see a picture properly one must stand away from it, and until we get off the earth, either by flying machines or ballons, we shall have no faithful idea of how our planet really looks. Universal flying would surely breed an entirely new school of art.—London Graphic.

Trial Court at Ascot.

Not only the horses but the powers of the law are swift at Ascot, for the course has a special tribunal for the punishment of evil-doers. No sooner is the pickpocket, welsher or ticket-snatcher arrested than he is standing before Sir Albert de Rutzen in a little room in the royal stand, where the evidence is heard and the verdict and sentence pronounced before the offender fully realizes that he is caught. Nowhere else does punishment so swiftly follow crime as at his court. This race course tribunal arose curiously in the eighteenth century from an assault upon a royal personage. In his indignation at the impossibility of instant punishment of the assailant he ordered that in future a magistrate should always attend the royal race meeting. This has ever since been done. The chief magistrate of Bow street was constituted ex-officio a J. P. of the county of Berks in order to enable him to hold this court at Ascot.—London Chronicle.

Traveling Blindly.

If you are going to travel be sure to take your eyes with you! Too many people travel blindly, without getting all the recompense to which they are entitled. They merely go somewhere, they do not travel in the true sense. There is hardly a mile of railroad in this country that is entirely devoid of interest. From the car windows one can, at almost every mile post, see something scenic, historic, industrial or unique, that is worthy of notice. The traveler who does not anticipate his journey, and who knows nothing of the country through which his route may lead, misses the best of the trip.—Four-Track News.

Rescuing a Hero.

"Who is that fellow at the bat?" asked the stranger, addressing the baseball enthusiast sitting next to him in the grand stand.

"That's Bingull," said the other.

"I thought so. I've got a warrant for his arrest on an old debt, and I shall have to serve it on him as soon as the game is over."

Just then Bingull made a three-base hit, bringing in two men, and the crowd went wild.

"Say," shouted the enthusiast, producing a well filled pocketbook, "Mr. What's-your-name, what is the amount of your claim against that man?"—Chicago Tribune.

Opulence.

A hunting party of ladies and gentlemen was detained by a storm at the hut of a Virginia backwoodsman. Dinner being served, there was an embarrassing paucity of knives.

The mother, wishing to impress her aristocratic guests, called in a commanding tone to her young daughter: "Fetch some more knives, Sairey; you know we've got thousands of 'em."

"Law, no, mam; they's all thar! Thar's 'Big Butch,' and 'Litle Butch,' and 'Razor-back,' and 'Bunty.'"—Harper's Magazine.

Man and Mule.

One of the weekly papers has just unearthed a quaint army order. It deals with the machine guns provided for certain volunteer corps and advises that, where possible, "mules should be employed to draw them." "When a mule is not available, however," it goes on, "any intelligent noncommissioned officer will do instead." There are several ways of calling a man an ass.—London Globe.

In Old Kentuck.

"What are you doing in the mountains so early?" asked the hunter in Kentucky.

"Thought if I came out early I might find a still," responded the revenue officer.

"H'm! The early bird catches the 'worm,' I suppose."—Chicago Daily News.

Anxious to Learn.

"And so you have no swear words in your language, Mr. Omokura?"

"No, madame," the Japanese traveler replied.

"But, of course, you can think euss thoughts, I suppose, can't you?"—Chicago Record-Herald.

An Important Question.

When we hear of a man committing suicide on a woman's grave we always wonder if he treated her decent when she was alive.—Atchison Globe.

Appropriately Gowned.

Marie—How are you going to dress for the ping-pong party?

Gladys—I think I will wear my ping-pongee.—Judge.

The Earthly Paradise.

People at the federal capital have been groaning about what they are pleased to call the "calor excesivo," or tremendous heat. Here in happy Tabasco we have a constant heat, get used to it, and live as merrily as the gamboling monkeys in the jungle. And we are healthier here than people are up in the City of Mexico, where men chase the rolling peso to keep in funds to meet the demands of a society which worries them while pretending to amuse. Here full dress is a neglige shirt, as neglige as you please, a pair of light trousers (Carter is wearing yellow nankeen this summer), and a smile of contentment. The up-country plantations report good times, salaries are on the fareast schedule, champagne is no luxury, but a daily comfort, and missionary effort is unknown. —Tabasco (Mex.) Tageblatt.

Marriage by Proxy.

The curious custom of marriage by proxy still exists in Holland. A Dutch gentleman residing in Batavia was recently united by proxy to a young lady residing with her parents at Amsterdam, and, incongruous as it seems to our ideas, the bridegroom's sister represented him and took the young lady in his name, "for better or worse." It seems that the young man was tired of waiting for his love any longer, but found that she would not be married unless her mother was present. Her parents would not go to Batavia, and he could not go home. A compromise was happily possible, as they were both Dutch subjects, by the lady being married with her relations around her, and she is now sailing for Java.—Sheffield Globe.

Electric Waves from Thunderstorms

Father Schreiber, of the Haynald observatory at Kalocsa, Hungary, has invented an electric apparatus for recording distant thunderstorms. An electric wave, set in motion by a flash of lightning, is registered by the detector, resembling in its action that used in the Marconi telegraph system. The impulse is communicated to a pen connected with a disk moved by clockwork, and when the pen makes its record a bell is rung, whose vibration resets the coherer. Storms raging invisibly 20 miles away are thus recorded, and on one occasion, on a bright day, the apparatus made known the prevalence of a violent storm in Buda-Pesth, 68 miles distant.—Scientific American.

The Garrote in Porto Rico.

The garrote still flourishes in Porto Rico. It is popularly reckoned a relic of barbarism, but there is eminent authority for the proposition that it is the most scientific of all the methods of administering capital punishment. That is excites horror, however, is indicated by the fact that in the latest executions a convict murderer acted as executioner, as no other person could be obtained to perform the duty. At the garroting last year this same convict acted as executioner, for which service his term of imprisonment was commuted. He will now be set at liberty and will receive $100 for his work.—Detroit Free Press.

Only Thing He Had Red.

An unlettered immigrant applied to the Philadelphia court of naturalization the other day, when he was asked: "Have you read the declaration of independence?"

"No, sir," was the reply.

"Have you read the constitution of the United States?"

"No, sir."

"Have you read the history of the United States?"

"No, sir," he repeated.

"No," exclaimed the judge, in disgust; "well, what have you read?"

"Red hair on me head, your honor," was the innocent reply.—Stray Stories.

And the Girls Like It.

A curious custom takes place in villages of the Luxermburg district, Belgium, in May. After Sunday service numbers of lads cluster around the church entrance and as the girls come out seize them one by one, one lad grasping a girl by the shoulder and the other by the heels, the two lifting her well up, while a third bumpkin passes under the human bridge thus formed. This is done in the presence of the parents, who themselves have passed through the same ordeal.—N. Y. Sun.

Something in a Name.

Wife—Why, dear, do you object to having our baby christened Adelaide?

Husband—Simply, dear, because I am sure neither of us would like to spoil her chances in life with a name suggestive of her being "a bad egg."

Wife (expostulating)—A bad egg! My dear!

Husband—Well, what else can be suggested by "addlelaid?"—Punch.

Easy Diagnosis.

Mrs. Fondma—Sorry to disturb you at this hour, doctor, but we can't imagine what ails the child.

Doctor—Cold, perhaps. Did you have him out to-day?

Mrs. Fondma—Yes, but only to his grandmother's.

Doctor—Ah! Overfed; that's all.—Philadelphia Press.

Useless Work.

Mrs. Hiram Offen — I hope you washed the fish thoroughly before you put it on the broiler, Delia?"

Delia—Shure, what would the use o' thot, ma'am? Hasn't it been livin' in the wather all its loife?—Philadelphia Press.

Friendship's Tribute.

The Youth—I think Bessie Billus is as pretty as she can be. Don't you?

The Maiden—O, yes; if she could think of any way to make herself prettier you can bet she'd try it.—Chicago Tribune.

(A)

AMOS H. VAN HORN LTD.

"EVERYBODY'S STORE"

The Chance of Your Lifetime.

If you mean to get Carpets (and who doesn't?) this is *your* "inning."

Every one of these Carpets and Rugs are made up from last Spring's goods—they're "discontinued" patterns, that's all.

To save time bring your room measures with you.

THE MADE-UP CARPETS
All in Room Sizes.

One good Tapestry	12.80
One good Tapestry	7.00
One extra grade Tapestry	17.45
One extra grade Tapestry	22.00
One Velvet Carpet	14.00
One Velvet Carpet	22.75
One Velvet Carpet	28.00
One Moquette Carpet	17.25
One Body Brussels	25.50
One Body Brussels	29.75

THE MADE-UP RUGS.

A Brussels Rug 8.2 x 9 ft.	12.75
A Brussels Rug 8.2 x 11.10 ft.	13.00
A Brussels Rug 10.6 x 11.9 ft.	20.00
A Moquette Rug 8.2 x 10.2 ft.	18.00
A Moquette Rug 6 x 12.3 ft.	12.00
A Body Brussels Rug, 6x11.2 ft.	16.00
A Body Brussels Rug, 10.7x13.4 ft.	29.00
A Body Brussels Rug, 12.8x14 ft.	35.00

"The Portland Range" is the reigning monarch among the world's ranges—over 12,000 used each day!

One lot of Ingrain Carpets—in room sizes—at cost.

Splendid Furniture Bargains on Every Floor—lots of folks are picking 'em out now and reserving them—"*nothing*" down either—when it's more convenient!

Amos H. Van Horn, Ltd.

Be sure it's "No. 73" and you see the first name "Amos" before entering our store.

CASH OR YOUR OWN TERMS. FREE DELIVERIES.

73 MARKET STREET.

Near Plane Street, West of Broad.

A Private Delivery Wagon Sent on Request. "Telephone 580."

Send for New 42-Page Catalogue.

Quality is Recognized.

when the first shovel full of our **COAL** begins to burn. Heat radiates them in no uncertain quantity. Cold is dispelled as though by a midsummer sun. It is fuel economy to use this coal.

It is not a rapid burner. It is very clean. Little ash remains. Free from excess of smoke.

BOICE, RUNYON & CO.,
Park Avenue and Railroad.

TO BE CONTENTED TRADE AT

W. W. DUNN'S

PARK GROCER,

Cor. Duer St. & Lincoln Pl.

W. W. Warnock,

THE BAKER,

144 West Front St.,

COMPTON'S OLD STAND.

BREAD, CAKES, PIES, ETC.

Made of the best Materials.

EARLY MORNING DELIVERY.

Ice Cream a Specialty.

Mrs. John Brown

Successor to

JOHN BURKE and JONES & CO.,

Cesspools and Vaults Cleaned

FROM $3.00 UPWARDS.

Satisfaction guaranteed. Don't give your order until you consult me. Estimates cheerfully given. Leave orders at J. T. Vail's, North avenue. Postoffice Box 718.

FRANK BURKE, Manager.

E. B. MAYNARD.

NEW SHOP. NEW FURNITURE. BEST SERVICE.

Tonsorial Artist.

ALSO CHOICE CIGARS.

141 North Ave., Plainfield N. J.

WM. HAND & SON,

Moving Vans and Storage Warehouse

FOR FURNITURE, PIANOS, ETC.

136 E. Second St., Plainfield, N. J.

Telephone 692.

TRUCKMEN AND RIGGERS.

STAGES AND SLEIGHS FOR PICNICS AND PARTIES.

Plainfield Auction Co.,

T. J. CAREY, Manager and Auctioneer.
19 Somerset Street.

Sales Every Friday—2 p. m. Sharp.

All kinds of goods bought and taken on consignment. Outside sales taken of Real Estate and Personal Property.

TRY DOBBINS' NICKEL YARA CIGARS.

108 NORTH AVE.

$1,500 Gauranteed Yearly

To high-class man or woman, with chance for promotion and advanced salary, to have charge small office at home or in home town, to attend to correspondence, advertising and other work. Business of highest order and backed by solid men financially and politically. A great opportunity for the right person. Enclose self-addressed stamped envelope for full particulars to WALTER B. REDMAN, GENERAL SUPERINTENDANT, Corcoran Building, opposite United States Treasury, WASHINGTON, D. C.

GARBAGE REMOVED

for 50 cents a month. Cans furnished, changed and cleaned for the following prices: 75c, $1.00, $1.50 and $2.00, according to size of cans. Ashes removed for 10 cents per barrel. For further information address

ESTATE OF NOAH TERRY.

P. O. BOX 744. NETHERWOOD, N. J.

A postal will receive prompt attention.

Civilized Birth Rate.

Turning to the births, which numbered 927,062 in 1900, the most prominent fact that meets us is the continued decline in the rate. This is the more significant when taken in connection with the increase in the marriage rate. The fact "gives furiously to think." We are in the habit of speaking of the French as a decadent people, who have ceased to increase and multiply. But the truth is that a declining birth rate is not peculiar to France. It is with us also, and with the Germans in a less degree. In some parts of England the birth rate now perilously approximates to the death rate. Taking the country as a whole, we have still a substantial difference, but if the present tendencies continue to operate that difference will not be obvious long. It would seem that the more advanced the civilization the greater the disposition to sterility, and one of the most potent factors in the South African problem is the remarkable fecundity of the Boers as compared with our own race.—London News.

Science Baffled.

A distinguished naturalist recently gave a dinner to a number of learned men. At the conclusion of the repast the company went out into the garden, in the center of which stood a large glass globe on a pedestal. Happening to touch this globe, one of the guests discovered to his amazement that it was much warmer on the shady side than on the side facing the sun. He immediately communicated his discovery to his friends, and a warm argument sprang up. The phenomenon was attributed to many reasons, and the debate dipped into abstruse science. The host, however, had his suspicion as to the correctness of the theories advanced and sent for his gardener.

"John, can you tell us why this globe is warmer on the shady side than on the sunny side?" he asked.

"Well," replied the man slowly, "the fact is, I just turned it round, for I was afraid that the heat would crack it!"—Family Herald.

Meaning of the "Points."

The interrogation mark or "point" (?) was originally a "q" and an "o," the latter placed under the former. They were simply the first and last letters of the Latin word "questio." So, too, with the sign of exclamation or interjection (!). In its original purity it was a combination of "i" and "o," the latter underneath, as in the question mark. The two stood for "Io," the Latin exclamation of joy. The paragraph mark is a Greek "p," the initial of the word paragraph. The early printers employed a dagger to show that a word or sentence was objectionable and should be cut out.—Chicago Chronicle.

Evicted by Bees.

An English writer says: "Some of the smaller birds are deliberately turned out of their nests at times by bees. I remember watching for the completion of a hedge sparrow's nest a few years ago, but before the birds had laid any eggs the nest was usurped by a small species of bumble bee and the rightful owners deserted. A friend of mine had two wrens' nests in his garden taken possession of by bees in a similar manner, and I once knew of a tawny owl being turned out of her nesting hole in a hollow tree by a swarm of honey bees which took possession."—Chicago Daily News.

Ugly Norwegians.

There is no denying the fact that beauty among the male population of Christiania is a diminishing quantity, and this ugliness of Norwegian men is accentuated by idiosyncrasies both of dress and toilet. German shoddy material of the most incongruous shades is dumped in Christiania, where it finds a ready sale. Again, Norwegians, by abstaining from manly sports such as prevail in England, develop a rotundy of body which is positively unsightly.—Christiania Dagbladet.

"Heepee-Hahpah" Hats.

Although Panama hats are quite the rage in this country, very few of our people know that the real, genuine article is known in its native home on the isthmus and South America by its Spanish name of "sombrero jipijipa." Given in English these words form the alliterative combination "heepee-hahpah hat." This statement is vouched for by a gentleman connected with one of the isthmian legations. —Washington Star.

A Theory.

"I wonder why brain work is not better paid?" said the ambitious youth.

"That is easily explained," answered Miss Cayenne. "When a man undertakes to do brain work for a living there is no way of catching him if he idles his time away. Even the X rays won't show whether he is working his brain or not. As a result, employers grow suspicious."—Washington Star.

Pineapple Marmalade.

Pare and grate large, ripe pineapples and weigh the pulp; place the pineapple in a preserving kettle over the fire; boil 20 minutes; then add for each pound of pineapple three-ourths pound sugar; boil five minutes. Fill in small jars.—Ledger Monthly.

Should Be Accepted.

Tess—Have you really accepted Mr. Givin?

Jess—Being a lady, I had to when I discovered his full name.

"What is it?"

"Apollo G. Givin."—Philadelphia Press.

Extensive Thievery.

At Budapest the wooden pavement of a whole street was stolen recently in broad daylight.—N. Y. Sun.

FASHION NOVELTIES.

Indian and Persian Designs—Wide Lace Collars.

Indian and Persian designs of all sorts are having a great vogue. The silks in these patterns come very soft, so that they drape well, and for trimmings they are exceedingly rich.

Collars of lace insertion with stole ends will be worn on the fall coats. These can easily be made at home by any one with skillful fingers. One of the noticeable features of the late summer gown is the wide collar of lace, which extends well over the shoulders. Sailor collars of lace in every form are to be seen, as well as the vandyke and round shapes.

The blouse coat still retains the popular favor. It is made with or without tails and with an open or closed front. The triple coattails with rounding edges are considered very stylish,

CHEVIOT TAILOR MADE.

as are also the full Russian sleeves gathered into a band of silk or velvet, which material is also used to strap the coat.

The tailor made in the illustration is of black cheviot. The blouse jacket is collarless, and it has round revers faced with white silk. The skirt is plain with the exception of the triple gored flounce. JUDIC CHOLLET.

TO WEAR AT HOME.

Tea Gowns of Muslin and Point d'Esprit Are Very Fashionable.

Nothing is daintier for house wear than an artistic tea gown. Muslin makes up very prettily for this, provided one combines it with pale colored sashes and lace collars.

One of the easiest ways of evolving such a garment is to cut it on the empire pattern, with a round neck and flowing sleeves. A narrow double watteau at the back is a pretty break to the broad sash which ties over the bust on an empire gown, and the front can be draped to suit individual taste.

POINT D'ESPRIT NEGLIGEE.

It is one of the strong points of a tea gown, in fact, that it can be adapted to each woman's fancy regardless of the styles.

Some of the most beautiful muslins this year are so finely patterned that they resemble foulards. The pale green and white and blue mixtures are particularly effective, and the cream spotted muslins will always be in style, although they are not made so much over color this season, but rather over pure white.

The attractive negligee shown in the illustration is made of point d'esprit trimmed with white lace.

JUDIC CHOLLET.

Luxuries.

"What does you consider de luxuries of life?" asked Miss Miami Brown.

"A luxury," answered Mr. Erastus Pinkley, "is sumpin what you has to be lucky befo' you kin git it."—Washington Star.

Stairs of Sand

By

ERNEST DE LANCY PIERSON.

Copyright, 1901, by Street & Smith.

"Well, s'help me, I never see that party 'fore in my life, an' I was s'prised as you'd be when he tackled me on the corner. He knew me, though!" with a grimace.

"How did he know you?"

"Well, sir, he had it all down fine how I was mixed up in a little affair some time ago—somethin' that would surely have landed me if they could ha' got the proofs. He could ha' got enough—he showed me that in a jiffy. When I found that out I was mighty meek."

"And you never saw him before?"

"Never I can call to mind."

Job remained in silence for some minutes, his eyes on the floor, only raising them now and then to cast a keen, inquisitive look at his visitor.

"Well, what is this great news that you have brought me?" he asked, after a time.

"Nuthin' more nor less than that I have found our man."

"Are you quite sure of that?" a little skeptically.

"No mistake about it," pursued Jebbs, cheerfully. "Ye see, it come about in this way. Ever since we had that last talk I been hangin' onto the heels of a feller who has gener'lly been one of his right-hand men. He's a big Dutchman, goes by the name of Browny on the Bowery, cause his hair is bright brown. Him and me has been great friends and emptied many a can together. I never could get him to talk of his work, or the man who employed him, but last night, when we was both feelin' kind o' proud, and him lookin's if he'd be more comfortable on the floor and a-aimin' in that direction. Into this joint, where we was makin' merry, come a little feller that passed the place where we sot, and gin the Brown man a jog, and passed on and out the other door, and so away.

"I see my friend, sleepy like, put his hand down in his pocket, and fetch up a three-cornered bit o' paper, and opens it and reads. There was on'y a few marks and a number that I couldn't make out. When I was seein' him home, though, I snagged it, and here it is," and from an inner pocket he produced a two-inch square piece of paper, which bore the figure of a fox, or what was meant to pass for such, and the simple numbers 1—3.

"Pooh!" and Job threw it aside. "I don't see anything in that."

Jebbs replaced the paper in his pocket, as if greatly disappointed.

"You been so long away that it's natural ye don't see nuthin' in it. Now, I'll tell ye what I get out of it."

"Well, I am listening."

"Ye see this figure what's meant to represent a fox. That is the sign of a French hotel, what they calls in that lingo Le Renard Rouge, or, in plain English, the Red Fox. Them numbers means the location of the meeting."

"But why should you suspect that it was this man who arranged the meeting?" asked Job.

"'Cause things ain't generally managed in sich a myster'ous way. G'wan, you ought to know that gents in our perfession ain't layin' no sich pipes. But it's the manner of this swell gent, when he makes a play, to have it fixed like a Bowery meller-drayma. Then, as Browny is knowed to be one of the steady men, why, the app'intment comin' to him in that way makes me sure that he will be there."

"And what do you want me to do?" asked Job.

"Well, if you want to sot eyes on the man yer lookin' fer, now's yer chance, and sich a one may not come again."

"How do I know but it might be a scheme to trap me," eying his companion for a moment. "You have not entirely explained that meeting with the man who came into the street in a coupe."

"Phew! are you worryin' 'bout that yit?" asked Jebbs, as he lit a dirty pipe and began to send forth clouds of smoke. "I thought I'd explained that. I never see the gent before, and he didn't get nuthin' out o' me. I was polite to him 'cause I see that it was to my interests. Now, if you are a bit scared about this, why, it's yer own affair, but let me tell ye the chance is one what won't come every day."

"Well, I'll run the risk," and Job, after a pause, for, while he suspected that he was not being fairly dealt with, he knew that he must trust some one, and this man was quite as honest as the rest of his ilk.

Going over to the corner of his room, he extracted a small box he had hidden in a hole in the molding of the window, and, without paying any particular attention to his companion, who was watching with eager eyes, he opened it, disclosing what seemed to be a few pieces of cheap jewelry. Out of the heap he selected a small and tarnished ring, which was set with three stones of a dull blue color, that resembled turquoise of an inferior variety. This ring he slipped on the finger of his right hand, and then having closed the box, restored it to its place.

From another corner he picked up a stout cudgel, and, shifting it under his arm, said, with a certain air of grim satisfaction:

"Well, I am ready if you are?"

Jebbs, who had been watching the preparations with attention, seemed to be a little uneasy, and made no attempt to follow his companion, who now stood with his hand on the knob of the door leading to the stairs.

"Well, I am waiting," said Hendricks, and, did he imagine it or not, but his companion seemed to be in no haste to go; in fact, he displayed a decided reluctance.

"Come, and do what you arranged to do," said Hendricks, grimly. "You will show me to that place you described. What is the matter with you? I declare, if it were not absurd, I should imagine that you were frightened."

"Me! Not on your life. Go on, and I'll foller," and so saying he blew out the candle, and, close behind Hendricks, they passed out of the house. Once they were in the garden Jebbs took the lead.

"You jest keep in the rear o' me at some space," he said; "it won't attract so much attention."

Hendricks nodded, and so, walking almost half a block apart, they took a southerly direction, never meeting to speak, and, to all intents and purposes, perfect strangers.

It was after a long walk that Hendricks saw his companion suddenly dart up an alley, and, after a moment's hesitation, he followed. "This is the joint," said Jebbs, who was standing by a closed window.

"What, the Red Fox?"

"Jesso."

"Well, what do you mean to do," as he looked up at the tall building, which at one time must have been devoted to manufacturing, and had been transformed into a lodging-house. From the other side of the building he could hear the sound of noisy laughter. It was there the bar-room was located, and, from the sound, it was evidently doing a roaring trade.

"Here is the room where they are to meet 'cording to them directions," said Jebbs, pointing to the window against which they leaned. "Too soon yet, but that'll gin ye a chance to place yerself where ye can see and hear everything."

Hendricks took a tight hold of his cudgel, and waited to hear more.

"Ye see, this is the third room in the basement, and that is what them figgers meant what I showed ye on the card," said Jebbs, in explanation. "You couldn't make nuthin' out of 'em, but it ain't the fust time that a meetin' was arranged for in the Red Fox."

"But to get in is another thing?" said Hendricks, looking at the black opening.

Jebbs gave a low laugh and nudged his companion in a way meant to be playful, saying at the same time:

(CONTINUED)

A. H. ENANDER,
Sanitary Plumbing,
Gas Fitting, Steam and Hot Water Heating.
Contractor For Sewer Connections.
210 PARK AVENUE.

HOAGLAND'S EXPRESS.
Baggage Transfer.
Office, 302 Park Ave Tel. 1224.

HONEY COMB CANDY
and delicious confections, and all kinds of fresh Fruit, every day, first-class and prices reasonable.
HONEY COMB CANDY
only to be had at
ALEX LUSARDI'S,
211 WEST FRONT STREET.

A Full Line of
-Artists' Materials-
~:~ SWAIN'S ~:~
317 West Front St.

TEN EYCK & HARRIS,
—DEALERS IN—
Lehigh Valley Coal.
Office, 121 Watchung Ave Branch Office, Frank Rowley's Drug Store, 218 W. Front St.

LIEFKE & LAING,
Insurance and Real Estate
No. 146 Park Ave.
Real Estate Appraised. Properties Sold and Rented. Loans Negotiated. tf

ANDREW ROACH
—Dealer in—
BLUE STONE FLAGGING.
Office and Yard—
300 Richmond St., Cor. Third St.
Residence—214 East Fourth Street.
ALL WORK PROMPTLY ATTENDED TO.

PENNSYLVANIA RAILROAD.

The Standard Railroad of America.

PROTECTED THROUGHOUT BY THE INTERLOCKING SWITCH AND BLOCK SIGNAL SYSTEM.

ON AND AFTER JUNE 28, 1902,

Trains will leave Elizabeth as follows:—f 2 25 a. m.—Fast line daily, with Pullman Vestibule Parlor Cars, for Pittsburg and Cleveland, Northern and Eastern Pennsylvania.

f 6 37 p. m.—Western Express, daily, with Vestibule Sleeping Cars and Dining Car, for Pittsburg and Chicago, except Saturday, for Toledo.

f 8 37 p. m.—Pacific Express, daily, with Pullman Vestibule Sleeping Cars, for Pittsburg, and Chicago, daily for Knoxville, via Shenandoah Valley Route; daily, except Saturday, for Cleveland.

For Baltimore, Washington and the South—1 00, 3 36, 9 07, 10 06 a. m., 1 34, 1 37, 10 08 p m. On Sunday at 1 00, 9 07, 10 06 a. m., 1 34, 1 37, and 10 07 p. m.

For Newark and New York—3802, 5 31, 5 49, 6 12, 6 25, 6 30, 6 35, 6 56, 7 17, 7 40, 7 47, 7 54, 8 04, 8 08, 8 10, 8 30, 8 47, 8 56, 9 17, 9 28, 9 47, 10 17, 10 47, 10 58, 11 08, 11 47 a. m., 12 52, 1 04, 1 55, 2 20, 2 57, 3 26, 3 45, 4 41, 4 53, 5 20, 5 45, 5 50, 6 27, 6 48, 6 56, 7 13, 7 21, 7 56, 8 17, 8 54, 9 10, 10 11, 10 44, 11 03 and 11 56 p. m. Sundays, 3 02, 5 31, 6 25, 6 30, 7 34, 8 39, 9 20, 9 51, 10 16, 10 37, 10 58 a. m., 12 42, 1 38, 2 20, 3 40, 3 44, 4 53, 5 34, 5 45, 7 05, 7 13, 7 36, 7 55, 8 30, 9 09, 10 16, 10 40, 11 46 and 11 56 p. m.

For Philadelphia—1 00, 6 55, 8 06 8 36, 9 07, 9 35, 10 08, 11 40 a. m., 12 40, 1 34, 1 37, 3 33, 5 15, 6 27, 7 44, 8 37, 10 08 p. m. Sundays—1 00, 6 57, 9 07, 9 35, 10 08, 10 40 a. m., 1 34, 1 37, 5 49, 6 37, 7 44, 8 37 and 10 07 p. m.

"Florida and Metropolitan Limited," 1 37 p m. daily, via Seaboard Air Line

For Atlantic City—1 00 a. m., 12 40 and 1 34 p. m., (10 32 3 35 p m. through Vestibuled Train, Buffet Parlor Cars, Passenger Coach and Combined Coach) week days. Sundays, 1.00, 6 57 and 8 32 through Vestibuled Train with Pullman Parlor, Dining and Smoking Cars and wide] Vestibule Coaches). a. m., 1 34 p. m.

For Atlantic City (via Delaware River Bridge Route)—1 09 a. m. and 12 40 p. m., week days. 1.00 and 6 57 a m. Sundays.

For Cape May—1 00 a. m. and 1 37 p. m. week-days. 1 00 a.m Sundays.

For Rahway—1 00, 4 25, 6 44, 7 10, 8 06, 9 00, 9 07, 9 46 11 07, 11 40 a. m., 1 13, 1 43 (Saturdays only) 3 09, 3 43 (Saturdays only) 3 07, 3 38, 3 54 4 38, 4 50, 5 22, 5 36, 5 45, 5 58, 6 05 (does not run Saturdays), 6 13, 6 19 (does not run Saturdays) 6 27, 6 45, 6 56, 7 03, 7 28, 7 44, 8 14, 8 53, 9 54, 11 02 11 47 p. m. and 12 32 night week-days. Sundays—1 00, 6 57, 8 43, 9 49, 10 25, 10 46 and 11 44 a. m., 12 50, 1 50, 2 47, 3 23, 4 48, 5 19, 5 40, 7 15, 7 27, 7 44, 8 14, 8 47, 9 12 10 15, 11 00 and 11 46 p. m.

For New Brunswick—1 00, 6 55, 7 10, 8 06, 9 07, 9 35, 11 40 a. m., 12 40, 1 37, 1 43 (Saturdays only) 3 07, 3 38, 4 38, 5 15, 5 36, 6 05 (does not run Saturdays), 6 37, 8 45, 7 44, 8 37, 10 08 and 11 02 p. m. Sundays—1 00, 6 57, 9 07, 9 35, 9 49, 10 40 a. m., 12 50, 1 37, 1 50, 5 49, 7 44, 9 12 and 10 07 p. m.

For Woodbridge—6 44, 9 46, 11 07 a. m. 12 56, 2 09 4 50, 5 45, 6 13, 7 20, 9 54 p. m. and 12 32 night week-days. Sundays—10 25, 11 44 a.m., 5 51 and 10 15 p. m.

For Perth Amboy—4 25, 6 44, 9 46, 11 07 a.m. 12 56, 2 09, 4 50, 5 45, 6 13, 7 20, 7 36, 9 54 p. m., 12 32 night week-days. Sundays—8 55, 10 25 and 11 44 a. m., 5 51 and 10 15 p. m.

For East Millstone—7 10 a. m., 12 40, 3 07 and 5 36 p. m. week-days.

For Trenton—1 00, 6 55, 7 10, 8 06, 8 36, 9 07, 9 35, 10 08, 11 40 a. m., 12 40, 1 34, 1 37, 3 07, 3 33, 5 15, 6 37, 7 44, 8 37, 10 08 p. m. Sundays—1 00, 6 57, 9 07, 9 35, 10 08, 10 40 a. m., 1 34, 5 40, 6 37, 7 44, *8 37 and 10 07 p. m.

For Lambertville, Phillipsburg and Belvidere, via Trenton—8 36, 11 40 a. m., 3 33 and 6 37 p. m., 6 57 a. m. and and 6 37 p. m. Sunday.

For Flemington—11 40 a. m. and 3 33 p. m.

For Freehold and Jamesburg, via Monmouth Junction—8 06 a. m., 12 40, 4 38 and 5 15 p. m. week-days.

For Long Branch, Asbury Park, Ocean Grove and Points on New York and Long Branch R. R.—4 25, 9 36 a. m., 12 56, 3 04, 3 44, 5 43 and 7 35 p. m., week-days. Sundays—10 25 a. m., and 5 51 p. m. Stop at Interlaken for Asbury Park and Ocean Grove on Sundays.

For Brooklyn, N. Y.—All through trains connect at Jersey City with boats of Pennsylvania Annex, affording direct transfer to and from Fulton Street, avoiding double ferriage and journey across New York City.

Leave New York for Elizabeth—From West Twenty-third Street Station—6 25, 7 25, 8 10, 8 25, 8 55, 10 10, 10 55, 11 55 a. m., 12 10, 12 26, 12 55, 1 25, 1 55 (Saturdays only), 2 25, 2 55, 3 10, 3 55, 4 25, 4 55, 5 10, 5 25, 5 40, 5 55, 6 10, 6 25, 6 55, 7 25, 8 10, 8 55, 9 25, 9 55, 10 55, 11 45 and 12 10 night. Sundays—6 10, 7 55, 8 55, 9 25, 9 55, 10 55, 11 55 a. m., 12 55, 1 55, 2 25, 3 55, 4 25, 4 55 5 55, 6 40, 6 55, 7 25, 7 55, 8 25, 9 25, 9 55, 10 55 p. m. and 12 10 night.

For time from Desbrosses and Cortlandt Streets consult local time-tables to be procured from agents.

J. B. HUTCHINSON, Gen'l Manager. J. R. WOOD, Gen'l Pass. Agent.

FIREPROOF.
Be sure to leave your valuables in
Doane's Safe Deposit Vault.
Trunks stored, 50c a month. Lock boxes, $3.50 a year.

LOTS FOR SALE
on Thornton and Martine Avenues. Terms to suit. Small payments down. This section is most beautiful and rapidly improving. Property restricted. Apply to
JAMES E. MARTINE, or Real Estate Agents.

T. M. INGRAHAM,
-SCAVENGER-
VAULTS AND CESSPOOLS CLEANED DAY OR NIGHT.
Good work at reasonable prices. Satisfaction Guaranteed.
P. O. Box 635. Plainfield, N. J.

JOHN WIRTH
(Successor to Henry Liefke.)
Bakery & Confectionery
201-203 West Front St.
Tel. No. 723.
All Orders Delivered at Short Notice.

H. Eggerding,
121 Park Ave., Manufacturer of the celebrated
C. O. D. CIGAR.
The best 5c cigar in the State, and made on the premises from the finest Havana. Clear Havana cigars a specialty. A large assortment of the choicest brands of domestic cigars.

LADIES DESIRING—
Knife-Pleating or Pinking
done will please leave their orders at No. 22 Duer street and it will receive prompt attention.
MRS. FORCE

W. H. KIRCH,
Carpenter and Builder,
66 Duer Street.
Estimates cheerfully given.
Jobbing promptly attended to, too.
Money to loan at 5 per cent.

Reading System

New Jersey Central.

Stations in New York foot of Liberty, and South Ferry, Whitehall Streets.

TIME TABLE IN EFFECT JUNE 29, 1902.

For New York—2 17, 3 37, 5 38, 6 02, 6 29, 6 37, 7 23, 7 33, 7 55, 8 03, 8 11, 8 30, 9 34, 8 46, 9 33, 9 50, 10 23, 11 25 a. m., 12 02, 12 44, 1 18, 2 31, 2 43, 3 40, 3 44, 4 17, 4 47, 5 33, 6 25, 6 32, 4 43, 7 02, 7 42, 8 23, 9 40, 10 17, 11 28 p. m. Sunday—2 17, 3 37, 5 03, 7 41, 8 01, 8 52, 10 03, 11 10 a. m., 12 03 m., 12 58, 1 45, 3 40, 3 37, 5 41, 6 45, 8 52, 8 13, 8 52, 10 22 p. m.

For Newark—5 38, 6 29, 7 05, 7 43, 8 46, 9 33, 11 25 a. m., 1 18, 2 31, 3 43, 4 17, 4 47, 6 32, 6 42, 7 42, 8 26, 9 40 p. m. Sunday—7 41, 8 52, 10 03, 11 10 a. m., 12 00 m., 12 58, 1 45, 3 30, 5 41, 6 52, 8 13, 8 52, 10 22 p. m.

For Somerville—5 25, 7 12, 8 21, 9 36, 9 54, 11 00 a. m., 1 01, 1 40, 2 02, 3 11, 3 52, 4 44, 4 35, 5 03, 5 20, 5 47, 6 04, 6 19, 6 41, 7 12, 7 34, 8 08, 8 21, 9 37, 10 32, 11 26 p.m., 12 59 night. Sunday—5 45, 8 43, 11 14 a. m., 3 03, 3 40, 5 37, 6 35, 8 30, 10 15, 11 14 p. m.

For Flemington—7 12, 11 00 a. m., 2 11, 5 20, 6 19 p. m. Sunday—8 43 a. m., 5 37 p. m.

For Phillipsburg and Easton—5 25, 8 21, 9 54 a. m., 2 11, 5 20, 6 41 p. m. Sunday—5 45 a. m., 3 03, 6 35 p. m.

For Bethlehem, Allentown and Mauch Chunk—5 25, 9 54 a. m., 2 11, 5 20 p. m. Sundays—5 45 a. m., 3 03, 6 35 p. m.

For Wilkesbarre and Scranton—5 25, 9 54 a. m., 5 45 p. m. Sunday—5 45 a. m.

For Long Branch and Ocean Grove, etc.—8 11, 11 25 a. m., (1 18 Red Bank only), 2 31 (through coach), 3 44, 4 47, 6 23 p. m. Sunday (except Ocean Grove)—8 52 a. m., 12.58, 3 30, 11 28 p. m. (Wednesday and Saturday only).

For Lakewood, Toms River and Barnegat—3 37, (6 11, 8 46 Lakewood only) a. m., 1 18, 4 17 (Lakewood only) p. m.

For Atlantic City—8 46 a. m. 12 44 (Saturday only), 2,49 p. m.

For Philadelphia, — 5 17, 7 44, 8 38, 9 14, 9 44, 10 44, 11 14, 11 44 a. m., 12 46, 1 39, 2 11*, 3 44, 5 29*, 7 34*, 8 21, 9 37* p.m., 1 17 night Sunday—5 17, 5 45, 9 55, 11 14 a. m., 2 45, 4 55, 5 37*, 6 35*, 9 47 p. m., 1 17 night.

For Trenton—5 17, 7 44, 8 38, 9 44, 10 44, 11 44 a. m., 12 46, 1 39, 3 44, 5 29*, 7 34*, 8 21, 9 37* p.m., 1 17 night. Sunday—5 17, 5 45, 9 55, 11.14 a. m., 2 45, 4 55, 5 37*, 6 35*, 9 47 p. m., 1 17 night.

For Reading and Harrisburg—5 17, 5 25, 8 38, 9 54, (10 44, 11 44 Reading only), a. m., 2 11, (5 48 through train), 1 17 night Sundays—5 17 a. m., 2 43, 5 37, 6 35 p. m., 1 17 night.

For Pottsville, Sunbury and Williamsport—5 17, 5 25, 9 54 a. m., 2 11 (5 29 Pottsville only) 9 21 p. m., 1 17 night. Sundays—5 17 a. m., 3 03, p. m., 1 17 night.

For Baltimore and Washington—9 14, 11 14 a m., 1 39, 3 44, 5 34* 7 34* p. m., 1 17 night. Sundays—11 14 a. m., 2 45, 5 37*, 6 35* p. m, 1 17 night.

* Change cars at Bound Brook.

W. G. BESLER, Gen. Manager. C. M. BURT, Gen. Pas. Agent.

Lehigh Valley Railroad.

Time Table in Effect September, 1902.

LEAVE SOUTH PLAINFIELD, N. J.

Leave South Plainfield 10 21 a. m.

Daily express for Buffalo, Niagara Falls, Detroit, Chicago and principal intermediate stations.

Leave South Plainfield 12 52 p. m.

Daily, except Sunday, Black Diamond Express for Rochester, Buffalo and Niagara Falls. Connects for Detroit and Chicago.

Leave South Plainfield 6 40 p. m.

Daily, Solid Vestibule train for Buffalo, Niagara Falls, Toronto, Detroit, Chicago and principal intermediate stations, except Rochester.

Leave South Plainfield 8:55 p. m.

Daily, The Buffalo Train for Rochester and Buffalo. Connects in Buffalo depot for Niagara Falls, Toronto, Detroit, Chicago and principal intermediate stations.

For time of local trains see pocket time-tables. Telephone No. 112-B

ROLLIN H. WILBUR, General Superintendent.
CHARLES S. LEE, General Passenger Agent.
26 Cortlandt Street, New York.
FRANK ROWLEY, City Ticket Agent, 218 West Front Street, Plainfield, N.J.

Arrival and Departure of Mails.

PLAINFIELD POSTOFFICE.

Office opens 7 a. m., closes 7 p. m.
On Saturday's close half hour later.

NEW YORK MAILS.

Arrive—7:20, 9:40, 11:20 a. m.; 2:20, 5:20, 5:20 p.m.
Close—7:20, 9:30 a. m.; 1:00, 2:15, 6:00, 7:45 p. m.

SOMERVILLE and EASTON.

Arrive—8:40 a. m.; 3:15 and 7:00 p. m.
Close—[illegible] a. m.; 1:45 and 4:30 p. m.

ELIZABETH—Direct.

Close—1:00 p. m.

PENNSYLVANIA—West of Easton

Close 12:35 p. m.

NEWARK—Direct.

Arrive—8:40 a. m.; 2:20, 5:20 p. m.
Close—7:20 a. m.; 1:00, 2:15 and 6:00 p. m.

PHILADELPHIA—Direct.

Arrive—7:20, 8:40, 11:20 a. m.; 2:20 and 7:00 p. m.
Close—7:20 and 9:30 a.m.; 12:35, 4:30 and 7:45 p.m.

Through fast mail for West and South close 4:30 and 6:45 p. m.

Through fast mail for East, close 1:00 and 6:45 p. m.

WATCHUNG, WARRENVILLE & GALLIA, (Mt. Bethel.)

Arrive—1:20 p. m. Close—9:00 a. m.

SUNDAY MAILS.

Office open from 9:30 to 10:30 a. m.
Mail closes at 6:15 p m.

E. H. BIRD, P. M.

STONE
FROM
Bartle's Quarry,
Watchung, N. J.

Small Stone for Cesspools, etc.	30c ton
1 and 2 Men Stone for Foundations	45c "
1 & 2 Men Stone for corners & facework	90c "
Cellar Steps	15c ft.
Window Sills, 2½ thick	15c ft.

ALL KINDS OF STONE WORK.
Yard: Corner Church and Second Streets.
W. E. BARTLE.

L. MORALLER & SON,
WATCHMAKERS AND JEWELERS.
219 Park Avenue.

REAL ESTATE AND INSURANCE.
MONEY TO LOAN.
197 North Ave.
Wm. D. Thickstun, John P. Emmons.
Telephone 601.

AUDSLEY'S ART STORE.
Maurice A. Audsley, Manager
No. 135 East Front Street.
Fine Portraits and Enlargements.
Pictures and Artists' Materials.
Artistic Framing a Specialty.
VISITORS ALWAYS WELCOME.

Use Press Want Ads.

MONEY TO LOAN.

ATTENTION! READ: WE LOAN MONEY
On Household Furniture, Pianos, Horses, Wagons, etc.
THE PROCESS IS SIMPLE.
Make your applications for money, and have it in your hands the same day. Any amount from $25.00 upward, from one month to a year. Mortgaged property is left in your possession.
OUR TERMS ARE EASY.
You have many options in the payment of same. Pay on the instalment plan, weekly or monthly. Each payment takes up principal and interest. Each payment is for a like amount. This simplifies matters, so you know just where you stand in paying off your obligations, and when the time expires you are out of debt.
WHY IS IT
That we have built up such a large loan business? Because we know how to treat our customers, and they are sure to get fair and honest dealings with us. All transactions strictly confidential. Call or write and let us explain terms.
Mutual Loan & Investment Co.,
118-120 MARKET STREET,
Near Halsey Street, NEWARK, N. J

HOTELS.

THE PLAINFIELD
Cor. Second St. and Park Ave.
EXCELLENT ROOMS.

HOTEL WALDORF,
EAST FRONT STREET.
HENRY WINDHAM, Prop.
Gottfried Kruger's Extra Beer on draught. Imported Wines, Liquors and Cigars. Hotel accommodations and private dining room.

HOTEL KENSINGTON : : : :
(Licensed)
J. H. Staats, Prop.
107 109, 111 NORTH AVENUE.
Everything New and Up to Date.
An Inspection Solicited.

About Your Teeth
FOR THE ASKING.
We will gladly tell you JUST what is needed and JUST what it will cost if you wish. Did you ever hear? "She would be pretty if it wasn't for her teeth."
What does this mean generally?
DRS. LEONARD,
Front St., Cor. Park Ave.,
Hours—8 a. m. to 6 p. m. Plainfield.

McCullough's STEAM MILL,
21 Steiner Place, North Plainfield.
R. H. McCULLOUGH, Prop.
Sash, blinds, doors, mouldings, scroll sawing, turning, etc. Estimates cheerfully furnished.

I. W. VAN SICKLE,
122 North Ave., Plainfield, N. J.
Fresh & Salted Meats,
GAME IN SEASON. Philadelphia Scrapple.
Orders called for and delivered promptly.
TELEPHONE 148 b.

J. C. Pope & Co.,
INSURANCE AGENTS.
110 East Front St., Plainfield, N. J.

"Turns Back Time in Its Flight."
HAY'S HAIR HEALTH Brings back beauty, restores youthful color to gray, faded or bleached hair. Thickens its growth and makes you look and feel young. Send five cents postage for FREE trial bottle to
TRIAL BOTTLE FREE
PHILO HAYOO., 229 Lafayette st., Newark, N.J.
LARGE 50-CENT BOTTLES AT DRUGGISTS.

MILK DEALERS.

Two Hundred
housewives are made happy—because they get their milk supply from the
Netherwood Farm.
Always reliable. A postal or a visit to the Farm will do the trick. : : : ;
Wm. Lindsay & Son
MOUNTAIN AVENUE.

Spalding Nyack Bicycles $12.50
Cleveland Bicycles $22.00
Bicycles and Sundries Almost Given Away.
Baby Carriage Tires Put On.
R. FRUCHT, 218-224 Park Ave.

DROPPING OF A PENNY.

Other Passengers in Street Car Usually More Interested in Its Fate Than the Owner.

Have you ever noticed the interest that money attracts, even if it is only a single cent? The next time that you see a copper coin dropped in a street car just observe, advises the Chicago Tribune. Every eye in the car will turn to the spot where it dropped, and there will be manifested a real general concern over its recovery. Two or three heads are likely to come in contact over the point of its disappearance, and then the owners will draw suddenly back and try to appear unconcerned; but in another second they are again leaning forward.

The man who dropped the cent is usually the first who appears to have brushed memory of the trivial occurrence aside, but just as soon as the eyes in the car have turned from him his own are sure to go back to the floor in the hope that the truant coin will be seen.

When he has gone there is a renewed interest among the passengers for the stage of "finders keepers" has arrived, and those near the spot of disappearance become quite diligent until they are aware they make a center of attraction. But interest in that little coin is not lost while there is a passenger left, and when the car is empty the conductor takes his turn and resurrects the cent.

COUNTING THE STARS.

A Task That Will Take Two Greenwich Clerks Three Years to Complete.

Two clerks at the observatory at Greenwich are essaying the extraordinary task of counting the stars. They are attempting in all seriousness a feat which has always been used satirically to typify the impossible. So far they have counted 212,507 stars which, if astronomical calculations be correct, is about one-fifteenth of the total number to be found in the firmament, states the Philadelphia North American.

The method of the tabulation is a new evidence of the far-reaching scientific possibilities of photography. The enumerators do not sit out in the starlight, and strive to count the infinitesimal spots of light outlined against the blue background. Instead, they have made a great photographic chart of the heavens. This chart consists of a number of plates exposed at different times in order to get all the planets and heavenly bodies.

After the entire chart was complete the two astronomers began the work of counting with the aid of microscopes. It is estimated that before the task is completed some three years must elapse, for to insure accuracy the greatest care must be exercised, and any attempt at speed is out of question.

SHAVED THACKERAY'S BUST.

American Collector Didn't Like the Whiskers and Had Them Taken Off.

The bust of Thackeray in Westminster abbey had several years ago upon its cheeks those pendant whiskers that are called "weepers" from their resemblance to the foliage of the willow. To-day the whiskers are no longer there, says a London paper. Their destruction was due to William H. Lambert, of Philadelphia, the greatest collector of Thackerayana in this country, who has many portraits in oil and many in ink, pencil and wash sketches of Thackeray, and hence should know how the novelist looked at every stage of his life. Mr. Lambert is sure that Thackeray never wore "weepers," and, therefore, he volunteered not long since to stand the expense of the removal of the objectionable whiskers from the otherwise accurate and spirited Marochetti bust. Mrs. Thackeray Ritchie arranged the matter; the bust was taken for a brief space out of Westminster and the whiskers were trimmed down to the proper length. Mr. Lambert was permitted to have a replica made of the Westminster bust, and it now stands on one of the landings of the stairway of his house in Germantown.

Where Newspapers Are Scarce.

In Paraguay there is a little communistic colony known as the Cosmo colony, which was founded several years ago by an enthusiastic band of Australian socialists. After many hardships and privations the colony is now in such a flourishing condition as to boast a newspaper of its own, called the Cosmo Monthly. The manner in which news is dispensed to the colonists is interesting. A horn is blown, generally twice, with half an hour's gathering time between. The colonists assemble and the reader for the occasion gives out his news, which consists of interesting items selected from the latest weekly papers and dispatches from the Asuncion daily paper, which the colonists receive twice a week.

Continuous Performance.

"Into an ounce of brandy put a small dose of cocaine, drink the mixture and in ten minutes you will find yourself in the mental and nervous condition which is the normal state of the citizen of Butte, Mont.," says the Boston Transcript. Men work in the mines and smelters in three eight-hour shifts, and the stores, restaurants, theaters, etc., are regulated accordingly. So the life of Butte is literally a "continuous performance." There is no distinction between night and day. It is gay and hustle all the time, and there are no old men in Butte.

REVEALED IN DREAM

Truly Remarkable Story Told by English Clergyman.

Compelled by Unseen Force to Secure a Copy of an Old Marriage Certificate from Vicar of an Obscure Church.

The following remarkable dream-story is given in the words in which it is told by the dreamer, a clergyman of high repute in England, of whose absolute truthfulness there can be not the faintest possibility of suspicion:

A few months ago I fell asleep and dreamed. In my dream I saw spread before me the open pages of a book, which a glance showed me was a church register book, and in clear writing I read the details of the marriage of Matthew H—— to Ellen R——. It seemed in my dream, as if the register were far away, although I could read it so distinctly.

I felt a strong impulse to go to the railway station, without knowing my destination, except that it was a country village. I asked for a ticket, and was told by the clerk that the train in the direction I wished to go had left some time ago, but that another train was due in half an hour, and he promised to call me.

I felt no surprise at receiving a ticket without giving the name of the place to which I wished to travel. To my great annoyance, however, the man neglected to call me when the train arrived, and again I had to wait for another. This time I was more successful, and after a journey of just under an hour I alighted at a pretty little country station.

I went to the vicarage and asked for the vicar, but was informed that he was not at home. I then begged the old servant, who answered the door, to lend me the key of the church. At first she hesitated, but when I persisted, saying I was myself a clergyman of the Angelican church, she acceded to my request.

I easily unlocked the church door and proceeded to the vestry. On a shelf

OPENED THE BOOK AT RANDOM.

were a number of old registry books, one of which I took down and opened. My eyes instantly fell on the entry I had seen a short time before, and then suddenly I awoke.

For three successive nights I dreamed this dream, until at last I began to believe there must be something in it. I made a few cautious inquiries, and, without betraying myself, gained the information that there actually was a village, not an hour distant by rail, which answered exactly to the description of the place I had seen in my dream.

My mind was made up. I went to the station and demanded a ticket for M——. I was told that the train had gone, but that there would be another in half an hour, and, as it was a beautiful day, I resolved to take a walk; unfortunately, I strayed too far, and on my return to the station saw the train just steaming out. Instantly I remembered that it was by the third train that I had traveled in my dream.

When, two hours later, I arrived at M——, I had no difficulty in finding my way to the vicarage, and was not at all surprised to hear that the vicar was not at home. Exactly as had happened in my dream, the housekeeper at first demurred to my request for the key, but finally yielded.

I went to the church and entered the vestry. Yes, there was the shelf with the row of brown leather volumes. I took one down, and my heart gave a great bound when I opened it at random and read "Matthew H—— to Ellen R——." I made a note of the entry in detail and returned to the vicarage.

By this time the vicar had returned, and, in a matter-of-fact way, I asked for the certificate of the marriage in question, giving dates, etc. As there was nothing unusual in my request or my manner, he complied as a matter of course, and I returned home armed with the certificate.

But now that I had got it, what was I to do with it? What was to be the next step?

I could think of only one course. Foolish as it may appear, I advertised it in one of the daily papers, and by return of post received an answer from a firm of solicitors informing me that they had vainly searched everywhere for the certificate, as it was of the highest importance to a family of good birth, but in very reduced circumstances. Now that the register had been found, it would mean affluence instead of poverty, as a large fortune depended solely on the production of the certificate in question.

A Cubic Foot of Gold.

A cubic foot of pure gold weighs 1,203 pounds.

J. F. HUBBARD, Pres. JAS. T. CLOSSON, Vice-Pres. WM. F. ARNOLD, Cashier.

CITY NATIONAL BANK

Capital, $150,000 Surplus and Profits, $125,000

ACCOUNTS — Domestic Mercantile Personal Savings — SOLICITED

LETTERS OF CREDIT FOREIGN DRAFTS TRAVELLERS' CHEQUES

Safe Deposit Boxes..... .....Storage Vaults

INTEREST PAID ON SATISFACTORY DAILY BALANCES.

SPORTING NEWS

ON THE DIAMOND.

Manager Monahan has decided not to arrange any game for the St. Mary team, Labor Day. Instead the players will take a day off or play individually with other teams.

The third game in the series between the Police and the Firemen's teams is scheduled to take on September 11. This will be the "rubber" and both teams are preparing for a hot battle.

League and other games scheduled for this vicinity tomorrow: Hope against Safe Works on Hope grounds; St. Mary against Y. M. C. A. on St. Mary grounds; Scotch Plains against Celluloids, of Newark, on former's grounds; Westfield against Equitables, at Westfield. The League games in this city are scheduled to commence at 3:30.

Manager Johnston, of the Scotch Plains baseball team, has three great games to offer to lovers of the game for tomorrow and Monday. Tomorrow at 3:30 the strong Celluloid, of Newark, will be the visiting team. The Celluloids are considered one of Newark's strongest teams and are capable of putting up a great game of ball. Labor Day the Y. M. C. A., of Plainfield, will be on hand for two games. The Y. M. C. A. boys need no introduction to the ball-loving public, as they are one of Plainfield's best teams.

GOLF.

The handicap committee of the Westfield Golf Club announces a "Labor Day Handicap" at thirty-six holes, medal play, commencing at 9 o'clock in the morning of Labor Day. Prizes, presented by R. A. Fairbairn and E. R. Perkins, are offered for best net and gross scores. Entries will close tomorrow.

TENNIS.

In the tennis play of the boys' tournament at the Y. M. C. A. yesterday afternoon Lambert defeated Templin 6-1; Schmelzel defeated Templin 6-1; Webster defeated Templin 6-0; Long defeated VanArsdale 6-1.

ALIS IN LINE.

Will Put a Representative Eleven on the Gridiron This Fall.

The first steps toward the formation of a representative eleven for Plainfield were taken at the home of Roy T. Philips, of Madison avenue, Thursday evening. The Alis eleven, which has done such good work in the past, will be reorganized and strengthened. There are plenty of candidates and they will meet Tuesday evening to discuss plans. If the public will give the team proper support, Plainfield will have one of the best teams in its history.

Will Blossom Tonight.

The blossoms on the night blooming cereus plant at the residence of Walter Scott, of East Front street, have appeared sooner than was expected. The plant will be in full bloom tonight instead of Saturday or Sunday evening as was previously announced.

Bread is the Staff of Life

But even with such a staff life often stumbles. Why not correct the stumbles and strengthen the weakness which causes them, by using

Watchung Extract of Malt

(Sterilized)

Price, 6 Bottles $1.00.

Prepared only by

The Watchung Pharmacy,

E. S. F. RANDOLPH, Prop.,

NORTH AND WATCHUNG AVES.

Where Trolleys Meet. Plainfield, N. J.

TELEPHONE, 207.

WANTED TO DIE.

The Young Woman Threw Herself Across Railroad Tracks—The Neighbors Dragged Her Away.

The residents of Cottage place were startled yesterday morning, when a young woman ran from her home in a state of wild delirium crying "Murder" at the top of her voice. She declared, as she ran toward the New Jersey Central Railroad, that she would kill herself. She ascended the embankment to the railroad and threw herself across the main west bound track, with the apparent intention of waiting the arrival of a train to end her existence.

Neighbors would not stand for such a performance and before a train had a chance to do its work, she was taken from the railroad. When an explanation was sought as to the motive of the deed the neighbors were reticent and would have nothing to say. It is believed that family troubles was responsible for the act.

IN THE ADIRONDACKS.

Party of Plainfielders Will Return After Five Weeks' Stay.

Ma. and Mrs. A. C. LaBoyteaux, Miss E. J. Bainbridge and Miss Elizabeth Claypoole, of North Plainfield, will return from the Adirondacks, tomorrow, after a very pleasant and profitable five weeks' stay at Jay, Essex county, a village on the banks of the Ausable river. This place is within driving distance of Lakes Saranac, Placid and Cascades, St. Hubert's Inn, Ausable Chasm, Wilmington Notch and Falls, John Brown's farm and burial place. Jay is surrounded by the wonderful mountains of Whiteface, Giant, Marcy, Gothics, Saddleback, Jay and many others. Mr. LaBoyteaux is much improved from his sojourn in the midst of pines and will be glad to be with old friends again, especially with his church and Sunday-school.

TAKEN ILL HERE.

Guest at a Borough Home Stricken With Typhoid Fever.

Miss Margaret Malley, of Long Branch, who came to visit Mr. and Mrs. Corra Ryno, of Codington avenue, Wednesday, was instructed by her physician to leave the seashore as she had a very severe attack of malaria and seek a change of air. Upon her arrival here, she was so ill that it was deemed advisable to consult a physician. It was then found that Miss Malley was suffering from typhoid fever in a severe form. In order to obtain the best possible treatment, she was taken to a private room at the Muhlenberg Hospital last evening, where she will remain under the care of Dr. Clawson.

DINNER AT GOLF CLUB.

Given by Miss Lydie Loizeaux to a Few of Her Friends.

A pleasing event of last evening was the dinner party given at the Park Golf Club by Miss Lydie Loizeaox, a member of the club, for a few of her friends. Covers were laid for fourteen. It was 7:30 o'clock when the guests sat down to the table and it was nearly 10 o'clock when the affair terminated.

Mr. and Mrs. Loch were chaperones for the affair and among those present besides them were the Misses Kampman, Miss Davis, Miss Constance Patton, R. deS. Newhall, Henry W. Brower, Wm. Loizeaux and Edward Loizeaux.

CONDUCTOR MADE COMPLAINT.

Accused a Man Named Udall With Stealing $10 From Him.

Sammy Watson and Martin Whelan, up in the borough court last evening, arrested for fighting, had sentence suspended with a warning to be less bellicose in the future.

A man named Udall charged by James Anderson, a trolley car conductor, with stealing $10 from him, was before the court. The alleged theft occurred on this side of the brook, and there was some complication over the matter. The case was postponed for one week.

FUNERAL OF STELLE BLACKFORD.

Services Were Held From the Home on East Second Street Yesterday.

The funeral services of the late Stelle Blackford were held from the home on East Second street, yesterday afternoon, and although they were private, many friends and relatives were present. Rev. Dr. D. J. Yerkes, of the First Baptist church, was in charge, and he was assisted by Rev. J. A. Cubberly, of South Plainfield, who offered prayer.

Dr. Yerkes in his remarks spoke of the exemplary Christian life and character of the departed and of his devotion and love for his home.

There were many floral tributes, including two large pieces and several smaller ones. The interment took place in the Baptist cemetery on Plainfield avenue. The bearers were Lewis Walker, Firman Walker, Peter Benwood, Isaac Dayton and William Dayton.

THROWN FROM WHEEL.

William Darling Seriously Injured in Tumble From Bicycle.

A rash action on the part of a playmate resulted in William Darling, nine years old, of West Sixth street, sustaining severe injuries, this morning. He was riding swiftly along on his wheel when the companion reached out and caught his handle bar. Darling was thrown with great force to the ground and when examined by Dr. Currie at the home of his grandparents, Mr. and Mrs. W. V. Mundy, he was found to be badly hurt. The extent of injuries so far as learned are a broken thumb, severe scalp abrasions and contusion and inward hurts.

OUTING BY TROLLEY.

Successful Party Was Given by the Retail Clerks' Association.

Under the auspices of the Retail Clerks' Association two well-filled cars of the Middlesex and Somerset Traction Company went to Riverside Park last evening, it being the last trolley excursion of the season. The party went to the summer theatre at the park, where a first-class vaudeville performance was given. After the show dancing was enjoyed until 11:30 o'clock, when the return journey was made. All agreed that it was the best outing yet given by the association.

FARMER ORATOR TALKED.

A Rousing Address at the Democratic Outing Yesterday.

A delegation of Plainfielders, headed by James E. Martine, Charles Moffett and Andrew Nolan, attended the outing of the Democratic Executive committee of Elizabeth to Point View Grove, yesterday. No speeches were made at the grounds yesterday, but aboard the boat on the way home Mr. Martine delivered a rousing address on the issues now prominently before the people.

Trip Through North Woods.

Mr. and Mrs. W. L. C. Glenney and their two sons, of Stelle avenue, left today on a trip through the Adirondacks. They will visit nearly all the prominent points of interest and will enjoy a brief taste of camp life. Mr. Glenney has carefully outlined his itinerary and made every arrangement for the transportation of the party. Railways, stages, buckboards and canoes will all be utilized and a three weeks' outing of a most delightful nature is before them.

A Gift, Not Stolen.

Frank Hallenbeck, of North avenue, appeared in Justice Harbison's court at Westfield, Wednesday, as complainant against John Philmore, whom he charged with stealing clothing. Philmore proved by witnesses, to the satisfaction of the court, that the clothing had been given to him by Hallenbeck and was not stolen. The complaint was dismissed and Philmore was released.

Captured at Last.

A dog belonging to L. E. Perry, of Harrison avenue, which bit Louis Bimble's son, of Cedar street, last week, and which has since been a fugitive from justice, was captured last evening by Chief Campbell and sent to the paradise of canines. The chief captured another dog on Somerset street this morning. It showed symptoms of madness and was shot.

Casting Broke His Ankle.

Daniel Conway, of East Second street, an employe of the Plainfield Foundry Company, was taken to Muhlenberg Hospital, this morning, suffering from a broken ankle. A heavy casting fell on his foot while he was engaged in some work. Although the break is a bad one the foot can be saved.

A Necessary Precaution.

Don't neglect a cold. It is worse than unpleasant. It is dangerous. By using One Minute Cough Cure you can cure it at once. Allays inflammation, clears the head, soothes and strengthens the mucous membrane Cures coughs, croup, throat and lung troubles. Absolutely safe. Acts immediately. Children like it. L. W. Randolph.

CITY JOTTINGS.

—VanArsdale is clearing out all his men's $4 and $5 tan shoes at $2. Great opportunity to get good shoes ridiculously cheap.

—Bartlett pears are a delicious fruit. Neuman Brothers will have 125 baskets of the best procurable tomorrow, suitable for table or canning.

PERSONAL.

Dr. Martha R. Stillman, of West Fourth street, has returned from a two weeks' outing in Connecticut and Rhode Island.

Morris J. Dumont, of East Seventh street, is expected home tomorrow from the White Mountains, where he has been spending his vacation.

Party to Her Friends.

Miss Abbie Demarest, of Somerset street, gave a party to a number of her young friends, yesterday afternoon and evening. A very pleasant time was spent with music and games.

Press Want Ads Pay

BASEBALL

AT SCOTCH PLAINS.

Three Great Games

Sat'y, 3:30, Celluloids, Newark. Labor Day, 10:30 a. m. and 3:30 p. m., Plainfield Y. M. C. A.

AUCTION NOTICE.

Auctioneer Latourette will have no sale tomorrow, but will be open every day for private sales. Next auction September 6.

33 Somerset Street.
North Plainfield. N. J.

FLORISTS.

HARDY PLANTS

Grown in pots for immediate planting.—Hydrangeas, large plants in flower; Japanese Maples, six varieties; Azaleas Amoena, pink flower; Roses, twelve varieties; Crimson Rambler; Honeysuckles, Evergreen and Variegated Ampelopsis, Boston Ivy, Clematis, Casino, white.

STANLEY,

142 North avenue. Telephone, 1983.
Greenhouses, 1112 South av. Telephone, 1311.

-:-FLORIST-:-

WM. H. BROWER'S SONS,

946 Broadway, New York, between 22d and 23d Streets.

Orders received at the residence of JOHN L. BROWER, 127 East Fifth Street, corner Sycamore Street, Plainfield.

L. L. Manning & Son,

STEAM GRANITE WORKS,

Corner Central Avenue and West Front Street, opposite First Baptist church.

Townsend's Granite Works

Fourth and Richmond Sts.

Tel. Call 1884. Westfield Trolley Passes My Office

T. A. MOORE,

Undertaker and Embalmer,

OFFICE 508 WATCHUNG AVENUE.

RESIDENCE 503 LaGRANDE AVENUE.

Tel. 614. Office open day and night.

GEO. W. COLE,

UNDERTAKER AND EMBALMER.

200 W. Second St. Telephone 153.

Office open Day and Night.

ESTABLISHED 1872.

P. CASEY & SON,

UNDERTAKERS AND EMBALMERS.

Office: 16 Park Ave
Residence: 417 W. Third St. Tel. 1082
Office open Day and Night.

WANTS AND OFFERS

TO LET, furnished, house, 10 rooms and bath; newly decorated; new furnace, range and tubs; ready Sept. 10th; free till October. Any Agent, or Mrs. Coard, 724 Watchung Ave. Telephone 1664. 8 28 6

WANTED—Young girl, chambermaid and waitress, with references. 21 Sandford Ave.

LOST—Between Galvin's Park and Somerset street, a gold chain with silver heart attached; initials "J. B." on heart. Reward for return to 13 Pearl street. 8 28 2

WANTED—Girl for general housework. Apply, Saturday, 97 Fairview Ave.

STEAM heater, good as new, for sale cheap. Apply 602 West Front St. 8 29 3

YOUNG man wants work by day, or butler. Apply 305 Madison Ave.

WANTED—A lady dressmaker to go in partnership with a first-class ladies' tailor. Address 130 Watchung avenue, corner Second street. 8 29 2

GOOD home and board offered two gentlemen in private family at reasonable terms; beautiful neighborhood. Address N., Press office. 8 29 2

BOY WANTED—Apply Crescent Embossing Co., 546 West Second St. 8 29 2

S. SCHEUER & CO., NEW JERSEY'S LEADING GROCERS Estab. 1860.

Are Offering These Special Bargains For Friday and Saturday

Borden's Eagle Brand Condensed Milk, a can	12½c	Hires' Root Beer Extract, per bottle	12c	Force—per package	12½c
Cooper's Gelatine, per package	6c	Morgan's Sapolio, per cake	6c	Bixby's Royal Shoe Polish, a bottle	6c
Shredded Wheat Biscuits, package	10c	Fancy Juicy Lemons, per dozen	12c	Baker's Premium Chocolate, a cake	15c

Extra Ham Special { BEST SUGAR-CURED HAMS, lb 13c; BEST CALIFORNIA HAMS, lb 11c } Extra Ham Special

Flour, finest Minnesota XXXX Patent Flour, 24½lb bag	58c	Butter—Best Elgin Creamery, per lb	25c	Cheese, Best Full Cream, a lb	14c
Sardines, Packed in Oil, can	4c	Armour's Potted Ham or Tongue, a can	4c	Strong Household Ammonia, a bottle	4c
Mason's Quart Jars per dozen	48c	Large and Fat No. 1 Salt Mackerel, a lb	12c	New Portland Herring, a dozen	15c

FREE CABBAGE! A Head of Cabbage Given Away Free to all Purchasers of CORNED BEEF.

MEATS AND PROVISIONS.		CANNED MEATS and FISH.		VEGETABLES.	
Leg Mutton, lb	14c	Roast Beef, 1 lb can	13c	New Potatoes, pony basket	15c
Hindquarters Lamb, lb	16c	Corned Beef, 1 lb can	13c	Sweet Potatoes, pony bas,	25c
Shoulder Lamb, lb	12c	Potted Ham, ½ lb can	9c	Egg Plants, large size	5c
Lamb for Stewing, lb	7c	Potted Tongue, ½ lb can	9c	Cabbage, large heads	5c
Rump Corned Beef, lb	15c	Potted Chicken, can	9c	Jersey Cucumbers, 6 for	5c
Plate Corn Beef, lb	7c	Roast Chicken, 2-lb can	25c	Green Peppers, per dozen	10c
Prime Chuck Roasts, lb	14c	Veal Loaf, can	12c and 22c	CAKES and CRACKERS	
Cooked Pressed Ham, lb	15c	Soused Mackerel can,	14c	Uneeda Biscuits, pkg	4c
Smoked Bologna, lb	10c	Brook Trout, can	12c	Zu Zu Ginger Wafers, pkg	4c
Cooked Corned Beef, lb	15c	Little Neck Clams, can	12c	Fresh Graham Wafers, lb	12c
Smoked Beef Tongues, lb	20c	Glen Cove Oysters, can	10c	Derby Mixed Cakes, lb	10c
Pickled Pigs Feet, lb	7c	Sardines, in mustard, can	8c	Spiced Wafers, fresh, lb	10c
Cold Boiled Ham, lb	25c			Velvet Gems, lb	12c

TO LET—322 East Fifth street, from Sept. 1, house 9 rooms, fully improved. Key at 326 East Fifth street. 8 20 tf

SEVERAL rooms, with first-class cuisine; terms reasonable. 1121 Putnam Ave. 8 18 12

PROPERTY sold, rented or exchanged. Fire insurance, fidelity bonds, plate glass and burglary insurance; mortgages at 5 per cent. 171 North Ave. Elston M. French. 12 20 tf

MONEY to loan on bond and mortgage. Charles L. Moffett, attorney, corner North and Park avenues. 5 9 tf

FIRST-CLASS help and first-class places at the Swedish Intelligence Office, 22 Somerset place. 3 23 tf

FOR SALE—FINEST BUILDING LOTS IN PLAINFIELD ON WHICH TO BUILD HOMES; COSTING FROM THREE TO FIVE THOUSAND DOLLARS EACH. PARTICULARS OF CHAS. L. MOFFETT, ATTORNEY, CORNER PARK AND NORTH AVENUES. 7 26 tf

WANTED—Competent girl for general housework. Apply 1423 Watchung Ave. 8 28 2

TO LET—6 rooms. 309 East Fourth St. 8 25 tf

BOARDERS WANTED—Single and double rooms; with good board. "The Homestead," Washington Ave. 8 25 6

FOR SALE—Motor-Cycle, perfect condition, $75. Andrew Thompson, 313 West Front. 8 28 2

A COMPETENT experienced coachman wanted; single preferred. Apply, after 7 o'clock in the evening, No. 76 Rockview Ave.

WANTED—White cook and laundress; also a chambermaid; must be competent and well recommended. Apply at 745 Watchung Ave. 8 23 tf

HOUSES for sale, rent or exchanged; insurance placed in all branches; money to loan; appraisements made. Mulford, opposite depot. 3 1 tf

$22,000 to loan on Plainfield business property at 5 per cent interest; would divide it. Charles L. Moffett, attorney, corner Park and North Aves. 8 8 tf

LOANS NEGOTIATED. J. T. Vail, 177 North avenue. 1o 3 tf

FIRST-CLASS help and first families supplied at Mrs. Kliner's Intelligence, 316 East Second St. 8 28 6

RESPONSIBLE party will allow interest on six months board in advance for small family. Mulford, Real Estate. 8 25 11

GROCERY clerk wanted. Address Grocery Clerk, care Press. 8 28 2

SPECIALTY North Plainfield property; houses to rent from $20 month and upward; houses for sale from $1,000 and upward; insurance in best companies. Geo. F. Brown 94 Somerset St. Telephone 1541. 1 11 tf

FARMS for sale; real estate and insurance. Wm. H. Rogers, Washingtonville, N. J 4 10 tf

MONEY to loan in amounts to suit borrower. Reed & Coddington, 149 North Ave. 8 18 12

BUILDERS' NOTICE.

After Oct. 1st our First Quality Brick will be $7.50 per m. ALBERT RAJOTTE.
8 28 2 E. T. & IRVING HAND.

For Anything in Real Estate

call or write Ira L. LaRue, Plainfield, N. J.

"As well known as the town pump."

FINAL

Closing-Out Sale

OF

Summer Clothing

This is the last call at the low price of

$5.00 a SUIT.

Hurry up if you want to attend this sale; presently it will be a thing of the past. This is the rarest kind of an event for bargains. Some suits in this lot are heavy weights, suitable for fall wear.

Our fall and winter stock is arriving daily and we must have the room.

All our fine line of Pants reduced to half former prices.

New York Clothing Co

M. WEINBERGER, Manager,

214 W. Front St., PLAINFIELD, N. J.

We Will Build You a House To Suit.

YOU PAY FOR SAME AT THE RATE OF

$7.50 to $10

A MONTH PER $1,000 OF COST. THIS INCLUDES INTEREST, PRINCIPAL, TAXES AND EVERYTHING.

Economic Contracting Com'y.

C. S. NICHOLSON, Local Manager,

First National Bank Building.

R. B. Van Arsdale,

PRACTICAL TILE SETTER.

Also dealer in Mantels, Tiles, Grates & Everything for the Fireplace.

ESTIMATES CHEERFULLY GIVEN.

Show Room 140 Central Ave.

Office and residence—
426 Orchard Place. Telephone 1381

MEISSNER'S HAND LAUNDRY,

432 WATCHUNG AVE. Bring your lace curtains, fine dresses and fine laces to us. They will be done in the best manner and at reasonable prices.

SHOES! SHOES!

I have opened a

SHOE HOSPITAL at 230 Park Ave.,

opposite North Ave. Come and take a look at my stock and get prices before purchasing elsewhere.

GOLD SHOE HOSPITAL.

Yes, we do Repairing, using best white oak leather. Charges reasonable. 8 26 1m

Fourteenth Annual Excursion.

Grocers' Association of Plainfield, N. J.

Coney Island, Labor Day,

Monday, September 1, '02

TRAIN—First section leaves Plainfield 8 a. m. Second section leaves Dunellen 8 a. m., stopping at Clinton and Grant Avenue.

FARE—Adults, 85c; Children, 65c. From Dunellen—Adults 95c; Children, 75c.

Leave Coney Island 7 p. m.

2nd Grand Excursion

... of ...

St. Patrick's Alliance

... to ...

Orange Grove,

on Long Island Sound,

Labor Day, Sept. 1st

Boats leave Chancellor Dock, foot of Livingston Street, Elizabethport, at 9:30 sharp.

Tickets - - 50 cents.

CYCLISTS' CALENDAR.
Sun Rises 5:24 a. m.
Sun Sets 6:36 p. m.
Bicycle lanterns must be lighted at 7:36 p. m.

THE DAILY PRESS.

THE WEATHER.
Fair tonight and Sunday; stationary temperature.
Thermometer 72.

ESTABLISHED MAY 10, 1887 — PLAINFIELD N. J., SATURDAY, AUGUST 30. 1902. — TWO CENTS A COPY—$5 A YEAR

STRONG ELEVEN FOR PLAINFIELD THIS FALL

Alis Team Will be Reorganized and Greatly Strengthened for Coming Season.

THE FINANCIAL PLANS.

CANDIDATES WILL MEET CAPTAIN PHILLIPS TUESDAY EVENING.

Alis A. A. Has Been Steadily Coming to the Fore and Will Now Have a Representative Team for Plainfield This Yeag.

While Plainfield has lacked a really representative football team for several years since the old Plainfield A. A. withdrew from the gridiron, the Alis A. A. has been yearly putting up a strong game and making a better showing. From being the crack junior team of this part of New Jersey, it has now arisen to a prominent place among the strongest amateur elevens. Plans are now on foot to have a representative eleven under the auspices of that organization this winter and only the support of the public will be needed to make those plans a reality.

A meeting of the Alis boys was held Wednesday evening at the home of Roy T. Phillips, of Madison avenue, last year's captain, when the subject was discussed and plans formulated. The subject of financial support has been a bothersome one in the past. A new plan was adopted which, if the games are supported as they should be, ought to put the team on a sound financial basis.

There is every indication that the team will equal in strength the famous old P. A. A. eleven which made such a reputation for Plainfield in football circles. There are already twenty men who have declared their intention of trying for the team. Nearly all of last year's team will be out and then there will be some splendid new material. Quite a coterie of old Princeceton players are among the new candidates. These candidates will meet Tuesday evening for the first preliminary practice. They will report at the home of Captain Phillips and there will be a chance to look over the material and outline plans for actual work.

Last season's team was a strong one but it is expected that the eleven which the Alis A. A. will put on the gridiron this fall will be far superior to it. There are several weak points which will be materially strengthened. Some of the new canddiates will add much needed weight to the line. While Captain Phillips is saying little, he has in mind some important changes behind the line as well. There are some of the old Alis boys who have played together for nearly ten years. They will form a nucleus for the reorganized team. It is too early to attempt to give even a vague idea of the composition of the team but it may be accepted that it will be the equal of any that has ever represented Plainfield if the present plans do not miscarry.

A BRANCH HERE.

Ladies' Catholic Benevolent Association Will Establish One Here.

Miss Maria Quinn, of Newark, supreme vice president of the Ladies' Catholic Benevolent Association, will institute a branch of the order in this city this evening at St. Mary's Hall The L. C. B. A. has in the neighborhood of 800 branches with a membership of 75,000.

The next national convention will be held at Minneapolis, Minn., in July, 1904. This order is the largest Catholic insurance order in the United States and is remarkable from the fact that it was organized in Pennsylvania but twelve years ago. It is composed and controlled entirely by women.

Boating and Bathing.

Fifteen members of the boys' department of the Y. M. C. A., in charge of Kenneth Robbie, went on a bicycle trip to New Market, yesterday morning, where they spent the greater part of the day in boating and bathing. Before the party returned home a potato roast was on the programme and thoroughly enjoyed.

Nastursium Luncheon.

Miss Clyde Slater, of Jackson avenue, gave a nastursium luncheon, Thursday, in honor of Miss Louise Barker, of Sacandaga Park, N. Y., and Miss Jessica D. Harrison, of Rahway. Among the guests were the Misses Winifred Carroll, Mabel Stevens, Harriet Messersmith, Louise Barker and Jessica Harrison.

GILLMORE TO SEE DRILLS

GOVERNOR MURPHY WANTS HIM TO GO TO FORT RILEY, KAN.

To Witness the Military Manoeuvres at the Camp of Instruction Next Month.

Governor Murphy has asked Brigadier General Q. O'M. Gillmore to represent this State at the military maneouvres at the camp of instruction at Fort Riley, Kansas, and it is believed the General will accept.

General Gillmore will be permitted to take one of his staff with him, and it is said that he will take Major Gilkyson.

When he returns after the camp General Gillmore will make out a report in writing to the Adjutant-General.

Military men throughout the country are greatly interested in the Fort Riley camp of instruction. The following is the programme;

The troops will assemble at Fort Riley September 20 and the manoeuvres will begin September 29 and continue until October 9.

The troops will be marched during their exercises over a-tract of country about forty miles wide and sixty miles long.

The force will be organized into a division and will be commanded by General J. C. Bates, of the regular army.

Four regiments of regular infantry, two regiments of regular cavalry, six batteries of artillery, one battalion of engineers with hospital and signal corps outfits will comprise the force detailed from the regular army, in all about 8,000 men.

Two regiments of infantry from the State of Nebraska, two regiments of infantry from the State of Kansas and two battalions from Arkansas will be all the National Guard troops assembled.

The Governors of the various states have been requested by the Secretary of War to send a representative of their National Guard to witness and report on the manoeuvres.

FIREMEN WILL SOON MEET

STATE FIREMEN'S RELIEF ASSOCIATION TO HOLD A CONVENTION.

Will be Held at Atlantic City, September 10 and 11—The Plans Are Already Made.

The twenty-fifth annual convention of the New Jersey State Firemen's Relief Association will be held in Atlantic City, September 10 and 11.

The New Jersey State Firemen's Association is made up of members of the paid or volunteer departments of the cities of the state duly incorporated. Under their act of incorporation each department is allowed to elect three delegates, who, together with the chief engineer of their respective departments, constitute their representatives in the annual convention, where reports of the relief department and other business is transacted.

The main business before the convention this year is the election of a secretary of the association to succeed the late Horace Brown, who held the office for 21 years. The prominent candidates are William Exall, captain of truck 1, Newark, who has been a fireman since February 22, 1846, and is now an assistant secretary, and T. Howell Johnson, of Bloomfield, who is also an assistant secretary.

There are 193 associations in the State and in addition to the four delegates from each association, or 772 delegates in all, 200 life members are expected to attend the convention as well as fifty fire commissioners from various municipalities, making a total number of 1,000 members.

The afternoon of September 10 there will be a parade of the Atlantic City and visiting departments in full uniform. Mayor Stoy, of Atlantic City, will welcome the delegates and open the convention and the response will be made by General Bird W. Spencer, president.

Results of Benefit Ball Game.

The Netherwood Fresh Air Camp and the King's Daughter's camp were each made richer, this morning, by receiving checks for $33.50, the total being the net receipts from the All-Plainfield-Xavier Deaf Mute baseball game. The gross receipts amounted to $97.45 and in addition a number of tickets held by people now out of town, are to be accounted for.

Councilman and Mrs. Robert Clark, Jr., of Jackson avenue, are at Niagara Falls. They will return next Tuesday.

—Use Press want ads

SHORE COAL TRUST.

Dealers on the Jersey Coast, Near Asbury Park, Combined and Have Now Incorporated.

(Special to The Daily Press.)

Asbury Park, Aug. 30—The coal dealers in Asbury Park have formed a trust and incorporated under the title of the Consumers' Coal and Supply Company of Asbury Park. All but two of the dealers entered the combine, which is the direct result of the coal strike. The men in the concern control seventy-five per cent. of the coal trade in South Elberon, Deal, Allenhurst, Loch Arbor, Interlaken, Ocean Grove, West Grove, Bradley Beach, Neptune City, Avon, Belmar and Asbury Park. The officers of the company are: George W. Treat, president; Thomas C. Cottrell, vice president; Thomas Wyncoop, superintendent; John D. Beegle, general manager; John Hulshart, treasurer; Raymond Hawley, secretary.

The company is capitalized at $125,000 and the shares are $100 each.

HOME FOR NEGRO SCHOOL

STATE BOARD OF EDUCATION HAS BOUGHT "OLD IRONSIDES."

Purchased Quarters at Bordentown Which Are Now Occupied by That Institution.

The State Manual Training and Industrial School for Colored Youths has now a permanent home by reason of the fact that the State Board of Education has finally decided to purchase "Old Ironsides," the property at Bordentown now occupied by the institution.

This famous tract of land contains 204 acres and was formerly the home of Mrs. Parnell, mother of the Irish leader, Charles Stewart Parnell. It will cost the State $15,000.

The purchase is already tentatively made and the board his instructed its standing committee to complete the purchase. The purchasing committee comprises W. D. Forbes J. B. Woodward, Sweeting Miles, Ulamar Allen and Joseph M. Byrn.

An appropriation of $35,000 was made by the Legislature last winter for the purchase of a site and for the erection of suitable buildings for this school. There now is left $20,000 with which to erect the buildings. Robert C. Dixon, of the town of Union, has been selected as architect and he has been instructed to prepare plans for the building.

The building for which provision is made will be but one of a number that will be required if the present plans for the work and scope of the school are to be effectuated.

It was largely due to the efforts of Rev. I. W. L. Roundtree that the $35,000 appropriation bill was passed last winter for the establishment of the school.

Rev. Mr. Roundtree has been constantly working for the school for ten years and his increasing labor in its interest was largely instrumental in the advancement of the institution.

FAIR WILLS FILED.

Husband Left All to Wife While She Left Bulk to Him, But Remembered Relatives.

(Special to The Daily Press.)

SanFrancisco, Aug. 30—The wills of Mr. and Mrs. Charles L. Fair were filed in court yesterday. Mr. Fair's will, executed April 18, 1900, covered but one page of foolscap and left all of his estate, with all property he should acquire thereafter, to his wife She was made executrix of his will without bonds.

Mrs. Fair's will, as already made public, bequeathed an annuity of $2,500 to her mother, Mrs. Hannah E. Nelson, and sums aggregating $60,000 to other relatives, to whom she also left her jewels. The residuary estate was bequeathed to her husband.

It is reported that $300,000 has been paid to the relatives of Mrs. Fair by those of her late husband to prevent any contest over the disposition of the estate, and that about $700,000 more will be paid under the agreement into which they have entered.

Blossomed Last Night.

A night blooming cereus, owned by Mrs. F. W. Westphal, of West Fourth street, unfolded its blossoms last evening. It is an exceptionally sturdy plant and the blooming was witnessed by a party of friends.

Warren Boys to Meet.

Members of Warren Engine Company will hold their regular monthly meeting Tuesday evening. Final arrangements will be made for the trip to the convention at Atlantic City.

—Neuman Brothers will close out the balance of their large fruit display this afternoon and evening at especially low prices.

THE HOLIDAY IN THIS CITY

Some of the Attractions That Will Interest Plainfielders Here on Monday.

SEVERAL EXCURSIONS.

Outdoor Sports, Chiefly Baseball and Golf, Will be the Main Events of the Day—Trotting at New Brunswick—Some of the Other Things Scheduled.

Monday will be Labor Day. With that holiday, the summer vacation season is considered to end. While September usually developes a few days of warm weather, ordinarily the heated term has ended and the summer tourists are flocking homeward, tanned and healthy, ready for the activities of the autumnal and winter seasons. While any long continued period of hot weather has been absent so far this summer, the throngs at mountains and seashore have begun to turn their faces cityward and Plainfield is beginning to look itself again.

While many of the Plainfielders will remain over the holiday before returning home, there are enough in town already to spend a pleasant holiday. While there are many minor attractions, the city will see no special holiday feature and the day promises to be a quiet one. There are many who will take advantage of the last of the vacation period to enjoy a day's outing at one of the nearby resorts. Several organizations will run special excursions which will offer an easy method of reaching them.

Outdoor sports will probably occupy a prominent place in the happenings of the holiday for those who remain at home. Baseball and golf will be the principal features. In the baseball way, there will be no League games, but the Y. M. C. A. team will battle morning and afternoon with Scotch Plains at that place and the Hibbard-Rodman-Ely Safe Works team will go to High Bridge in the afternoon. Westfield has two games on. In the morning the team plays the Pearsalls, of Bayonne, and in the afternoon the strong Brooklyn Field Club will be the opposing nine. The Plainfield A. C. and the Dunellen A. C. will cross bats at Dunellen in the morning and the New Market and East Millstone teams will battle at New Market in the morning also.

Two events will occupy the day for members of the Hillside Tennis and Golf Club. In the morning there will be a men's foursome, eighteen holes, medal play, handicap. Two cups will be offered. There will be a handicap competition for the Holiday cup in the afternoon.

At the Park Golf Club, the qualifying round for the club championship and a ball sweepstakes will be the attractions in the morning. In the afternoon, the first round of match play for the club championship will be played and there will be a handicap competition, eighteen holes, medal play, for the Holiday cup.

Popular excursions will also be a feature of the holiday attractions. The Grocers Association will conduct its fourteenth annual outing to Coney Island, and St. Patricks Alliance will be in charge of one which will go to Orange Grove on Long Island Sound, starting from Chancellor dock at Elizabethport at 9:30. The New Jersey Central will also conduct one of its popular excursions to Mauch Chunk, the famed Glen Onoko and the thrilling Switchback. The train leaves this city at 9:20. Another excursion which starts from Elizabeth is that of the Knights of Pythias to Long Branch, where the Field Day of the order is to be held. Crescent Division, Uniformed Rank, of this city, and many Knights from Perseverance and Unity Lodges are to go on this train.

Picnics will not be so numerous as on last year but one has been arranged by the Carpenters Union which will take place on Johnson's Drive.

The races at the New Brunswick track under the auspices of the Raritan Driving Association promise to draw a large crowd from this vicinity. Several Plainfield horses have been entered in the different events and some fast trotting may be expected. Mayor Newton B. Smalley will be one of the judges.

Great preparations have been made during the past week by the Independent Shooting Club to make its

(CONTINUED ON PAGE 8.)

STILL ON STRIKE.

Men Made an Offer of Fifty-five Hours Which Was Rejected by Columbia Tool Works.

There are practically no new developments in the strike situation of the Columbia Tool Works. Spencer Scribner and a delegation of the strikers interviewed the management yesterday afternoon and offered to return to work on a basis of fifty-five hours a week, instead of fifty-nine and a half, the present number. The management, however, would not listen to any such overtures.

The men have decided to look for jobs in some other place. Five have already secured situations in New York. At the works this morning the wheels were buzzing as usual, and some five or six men were at the benches. The strikers complain that the first man to sign the paper demanding a nine hour day and to go on strike in case of refusal, deceived them by returning to work when there was trouble in the wind.

IMPROVEMENTS AT PRINCETON

CHANGES MADE TO DORMATORIES AND THE CAMPUS.

Most Important is the Erection of a Big Lighting and Heating Plant.

(Special to The Daily Press.)

Princeton, August 30—Extensive improvements are going on in all the dormitories and on the campus, and 300 workmen are busily engaged in getting things in readiness for Old Nassau's 1,500 youths, who will put in their appearance three weeks from last Wednesday.

The big feature is the erection of a 2000-horse-power lighting and heating plant near the new $250,000 gymnasium. This plant, which will not be entirely finished until next winter, will furnish light for the dormitories and other buildings on the campus, and also for laboratory work. All wires will be placed in vitrified conduits and there will be no overhead wires anywhere on the campus. A large tunnel has been opened in the middle campus, through which the steam mains will be carried and from which sub-mains will be conducted into all the buildings. Bathrooms, including shower baths, have also been placed in all the dormitories.

Another feature is the opening of an entrance to Alexander Hall from Nassau street. The Osborne House has been removed, and where it stood an entrance 50 feet wide has been made direct to the big hall in which the inaugural ceremonies of the new president, Woodrow Wilson, will be held October 25. "Prospect," the home of the president, is being thoroughly renovated.

Work on the new gymnasium will be completed by March 1.

HOT TIME.

Paradise Alley Fracas Was Aired In Court, But Farmer Orator's Plea for Clemency Was Successful.

A hair-pulling, clewing, scratching fracas, which took place on Cottage place, Thursday afternoon, resulted in the arrest and appearance in the city court, this morning, of Mrs. Anna Robinson, Mrs. Mary Martin and Miss Ida Hinton, all colored.

The trio and five witnesses related a long series of causes of the disturbance and gave a vivid description of the climax. When all were through "Farmer Orator" James E. Martine entered a plea for clemency and taking the past record of the defendants into consideration City Judge Runyon suspended sentence.

EUCHRE AT HOTEL.

Progressive Euchre at Hotel Netherwood Last Night.

Progressive euchre was the attraction at the Hotel Netherwood last evening. Twenty-five tables were placed to accommodate the palyers. The first women's prize was won by Mrs. Isaac Schwed, Plainfield; second women's prize, Mrs. Joseph Lux, Hoboken; third women's prize, Mrs. Kline, Plainfield. The first men's prize was carried off by Miss Hibert, Brooklyn; second men's prize, A. D Keller, New York; third men's prize, Mrs. Goldsmith, New York.

Working Fast.

The contractor installing the Arlington avenue storm sewer has reached a point near Ninth street, completing the line from Cedar brook. The work is progressing more rapidly than expected.

—The best peaches obtainable—Reeves Favorite, Old Mixen, President and Mountain Rose—in large and half sized baskets at Neuman Brothers Tuesday. Quality better than ever, price low.

CAPT. BROWNING TO RESIGN

DENIES THAT THERE IS ANYTHING BUT BEST OF FEELING.

Says That He Wants to Devote His Entire Time to Practice of Medicine.

Dr. W. Kempton Browning, who during the past two years has been the captain of Company K, of this city, has given notice of his resignation, the same to take effect about November 1.

In taking this action Captain Browning states that his sole purpose in retiring from the command of the company is that he may devote his entire time to the practice of medicine. He says that he had a talk several weeks ago with the colonel of the Second Regiment about retiring and he was induced to keep the command for the present. He has been promised a place on the colonel's staff as soon as there is a vacancy.

Captain Browning denies that the action taken by him is the result of any feeling among the members. He says that there is the best of feeling existing and he regrets to retire from the command. Many members, he says, have personally expressed their regrets in the matter. It is possible that the next captain may be selected from outside of the company membership. After Captain Browning's retirement the next officer in command, who is Lieutenant John M. Lewis, will take charge until an election is held.

AFTER ORDERS.

That's What Cubans Said, But the Judge Believed the Police.

Two Cubans, Manuel Gomez and Leon Garcia, recent arrivals from Porto Principe, were arraigned in the city court, this morning, charged by Patrolman McCarthy with selling cigars without the necessary license. Neither spoke English and through Interpreter Fred W. Bowden, they claimed to be merely taking orders. They had tickets for New York and both were given ten minutes in which to take a train to the Metropolis.

Nearly Dumped Out.

Patrick Muldoon, James Day, Clarence Waldron and Fred Clark, of this city, had an exciting experience while fishing near Amboy Thursday afternoon. They were out in a boat when a squall came up suddenly and threatened to upset the whole party. Assistance was given at once and the party taken to shore. As a result the usual luck was not forthcoming.

His Debut Among the Clouds.

At Boynton Beach, Labor Day, John Herlitz, of this city, known familiarly as "Spider" will make his debut as an aeronaut. Two ascensions will be made, at 1:30 and 5 o'clock in the afternoon. These will be the last of the season at the beach. The regular Saturday ascension and parachute leap will be made this afternoon.

Death of a Girl.

The death of Miss Venie Brighton, aged sixteen years, occurred last evening at the home of her parents on Tompkins avenue. The funeral services will be held from the late home Monday afternoon at 1 o'clock and from the Filmore Baptist church at 2 o'clock. Interment will be in the M. E cemetery.

New Organization.

A meeting of the Home Protective and Educational Association will be held in the W. C. T. U. rooms on Madison avenue Tuesday evening, at 8 o'clock. All friends of temperance and prohibition are coridally invited to be present.

Going to Parade.

The members of Freedom Castle, No. 42, Knights of the Golden Eagle will take part in the big parade at Trenton Monday night. They will leave on the 5:29 o'clock train Monday afternoon and every member is urged to go.

Fanwood Township Schools Open.

The Daily Press was in error, in the issue of August 28, in stating that the Fanwood township schools would open on Tuesday, September 9. They will begin the fall session, Tuesday, September 2.

Partnership Dissolved.

Notice is given that the partnership lately existing between John Clacy and George S. Farlee, under the firm name of Clacy & Farlee, was dissolved yesterday by mutual consent.

Burning Soft Coal.

Schepflin & Company, of West Front street, are compelled to burn soft coal after this week, it being impossible to get the hard coal as formerly.

Miss Caroline Thompson will leave Monday morning for Bethany, College, Lindsborg, Kansas, where she will take up the study of art.

PYTHIAN KNIGHTS TO EXCHANGE COURTESIES

Perseverance Lodge to Entertain Members of Volunteer Lodge, of Elizabeth.

WILL GIVE RECEPTION.

A RETURN OF HOSPITALITIES WILL BE MADE LATER IN SEASON.

Past Chancellor Asa Pope Will Review Field Day Parade at Long Branch and Other Members Will Witness—Last Night's Meeting.

Preparations for a renewal of the fraternal spirit, which is especially prominent among Knights of Pythias during the fall and winter months, was made at last evening's meeting of Perseverance Lodge, No. 74, K. of P.

A communication was received from Volunteer Lodge, of Elizabeth, asking if September 19 would be a suitable date on which to visit this city as the guest of Perseverance. The communication was received amid applause and a committee was at once appointed to secure Washington Hall on that date and arrange for an elaborate reception and entertainment. It consists of S. J. Robinson, David Bowden, Harvey L. Paterson, Asa Pope and William J. Mattox. A second committee was also appointed to make arrangements for a visit by Perseverance to Elizabeth late next month or early in October. The latter consists of Donald McInnis, David Bowden and Thomas Muir. The lodge will go by special trolley in two cars.

In the business session of the meeting, the resignation of S. J. Clouston as inner guard was received and accepted and Walter L. Hetfield, Jr., and Thomas Muir were nominated for the office.

A communication was read from the Supreme Lodge in which an invitation was extended Past Chancellor Asa Pope to accept a seat in the reviewing stand at Long Branch, Monday, when the annual Field Day of the order is to be held. The favored one signified his intention of taking his place among the notables and as a result many of the members outside of the uniformed rank which will attend in a body, announced their intention of taking part in the parade. The start will be made from Elizabeth at 8:30 and from present indications it will be one of the most successful Field Days ever held.

Following the business routine, the Lodge enjoyed an exceptionally pleasant hour of good and welfare, including a smoker. The latter came in the form of cigars, the gift of Brother Randolph Marsh, Jr., who recently joined the ranks of the Benedicts, an act which calls for Havanas to be passed among the Knights. The entertainment programme consisted of remarks from visiting Brother Mayo, of New Brunswick, Vice Chancellor Charles M. Ulrich, Robert L. Lee, William J. Mattox, Dr. N. W. Currie and Walter L. Hetfield, Jr., piano selections by Harvey L. Patterson and Chancellor Commander William N. Runyon and vocal selections by Asa Pope and Thomas Muir.

Drank at His Expense.

Thirty-five young people from the Park Avenue Baptist church Sunday-school went to L. W. Randolph's drug store, last evening, to redeem the checks for ice cream soda given out at the Sunday-school, Sunday morning, by Superintendent George E. Hall. The young folks, accompanied by Mr. Hall, assembled at the fountain, where all fully enjoyed the excellent ice cream soda served at that place. while the soda was being served there was a social time. Mr. Hall was heartily thanked for his generosity.

H. W. Relstab Honored.

At the closing session of the National Council of the Daughters of Liberty, held this week at Syracuse, N. Y., Herman W. Relstab, of Trenton, was elected national councillor. Mr. Relstab is well acquainted in this city.

Tornado Labor Day.

Tornado in the sale of tickets for Coney Island by the Grocers, Labor Day, at the North Avenue station, is what they want. They will have plenty of cars and a cheap rate.

Engagement Announced.

The engagement is announced of Mrs. Cornelia M. Hunt, of West Third street, to John F. Haywood, of Richmond, Va.

Thomas H. Perkinson, of Ravenswood, L. I., is spending a few days with relatives in this city.

"Let the GOLD DUST twins do your work."

No Soap, Borax, Soda or Ammonia is needed with

GOLD DUST

With little water and less effort you can clean any thing about the house better, easier and cheaper than with soap or any other cleanser. Once try it, you'll always buy it.

Made only by THE N. K. FAIRBANK COMPANY
Chicago. New York. Boston. St. Louis.
Makers of OVAL FAIRY SOAP.

WHAT OTHERS SAY.

Clippings From Other Newspapers Which May be of Interest to Plainfield and Its Citizens.

Our fellow townsman, B. F. Howell, has again been nominated for Congress, and his election, of which there is no doubt, will make him the representative of this district for ten years. It is very complimentary to Mr. Howell that he should have so well served his constituents that no other candidate in his party has entered the lists against him. Mr. Howell has been a faithful, successful and creditable representative, and has done more for his district than any of his predecessors. He should have an increased majority in his own county.—New Brunswick Home News.

The recklessness of Frank J. Matthews, who killed himself and a woman and badly hurt several more people by the accident to his automobile at Elberon on Tuesday, is strongly illustrated by the fact that less than three hours before that awful tragedy occurred he was arrested and fined for over speeding on the Rumson road. The Newark News, taking this dreadful affair for its text, makes the excellent suggestion that no person should be allowed to run an automobile without undergoing an examination and getting a license, the same as any other engineer. In fact a chauffeur drives a machine that is a hundred times more dangerous to life and limb than a locomotive which is confined to rails.—Paterson Press.

The loss of two lives by an automobile accident at Elberon on Tuesday, folowing so closely upon that by which the Fairs were instantly killed in France, calls attention to the need of a State law restricting the speed of these vehicles. Under the act passed by the last Legislature, the regulating of the speed of automobiles is left to the various municipalities, and the penalty to be imposed is limited to five dollars, but non-residents are exempt from his small fine.

A general State law is needed, as many of the municipalities will delay action until its need is emphasized by an accident similar to that at Elberon. With an act that fixes the rate at which these new wagons may travel in town and country, there should be no exemptions. There are many who believe that the fifteen-mile rate permitted by the recently passed Trenton ordinance is too great for the less-traveled streets; but when it comes to allowing a reckless man to send his vehicle along at the rate of fifty miles, there is need for State interference.—Trenton Times.

A Labor Day Outing.

The delights of a journey to Mauch Chunk and trip over the Switch-back and a visit to Glen Onoko are without equal. The Switch-back is a most novel and ingenious contrivance for mountain climbing and excitement attends every moment. The view from Summite Hill is exceptional and broad vistas of an interesting character are in every direction. At Glen Onoko one finds a most beautiful place, innumerable water falls, picturesque glens and a weirdness which, to the city man, is little short of novel. On Labor Day the New Jersey Central is to run one of its popular excursions to Mauch Chunk, the rate for the round trip is to be $1.50, and special train leaves Plainfield at 9:22 a. m., arriving at Mauch Chunk about noon, and as the return trip does not start until 5:30, there is ample opportunity for exploration.

Frank Marcley, of Brooklyn, is spending his annual vacation at his former home in this city.

To My Friends.

It is with joy I tell you what Kodol did for me. I was troubled with my stomach for several months. Upon being advised to use Kodol, I did so, and words cannot tell the good it has done me. A neighbor had dyspepsia so that he had tried most everything. I told him to use Kodol. Words of gratitude have come to me from him because I recommended it.—Geo. W. Fry, Viola, Iowa. Health and strength, of mind and body, depend on the stomach, and normal activity of the digestive organs. Kodol, the great reconstructive tonic, cures all stomach and bowel troubles, indigestion, dyspepsia. Kodol digests any good food you eat. Take a dose after meals. L. W. Randolph.

CALL TO PYTHIAN KNIGHTS

GRAND CHANCELLOR'S PROCLAMATION RELATIVE TO PYTHIAN DAY.

Has Been Received by the Local Lodges—Gives the Details of Field Day Monday.

The local lodges of the Knights of Pythias have received the grand chancellor's proclamation relative to Pythians' Day, which takes place Monday. "Pythian Field Day at Long Branch," says the proclamation, "is fast approaching, and I desire to inform all the members of this grand domain that all arrangements have been completed for the grand parade of the Pythian hosts. The parade will take place at 11 a. m., forming on Railroad square, under the command of Grand Marshal B. P. Morris, with Brigadier-General Hitchcock and staff. The route has been slightly changed: Down Third to Chelsea, to Ocean avenue, to Broadway, to Bath, to Westwood, to Third, to Broadway, to Ocean and to Ocean House grounds and dismiss, where the competition drill will take place, instead of east of Castle Hall, as first proposed.

"These beautiful grounds are directly facing the great Atlantic Ocean, and are smooth and most ecxellent grounds for drilling. Acoss the lawns, the broad verandas of the Ocean House overlook and busy driveway on the bluff, the beach alive with gay bathers, the tumbling surf, and away out to the eastern horizon incoming steamers, passing vessels, yachts and excursion boats make a ceaseless panorama. The sunset and moonlight effects are always grand, often gorgeous. The magnificent stretch of beach at Long Branch has a world-wide fame, and its slopes of silver sand attract many visitors, who pass any a delightful hour is health-giving and restful pastime.

"The judges of the competition drill will occupy the piazza of the hotel. As soon as the judges decide the grand chancellor will personally present the prizes to the winners. Special entertainments have been arranged at the open-air theatre at Pleasure Bay. Local ladies' reception committee will meet the visiting women at the parlors of the Imperial Hotel, and show them the beauties of Long Branch. Special seats will also be reserved for them at the Ocean House grounds during the drill. The parade will be reviewed from a stand in front of the Imperial Hotel by the governor, mayor and commissioners of Long Branch and the grand lodge officers.

"This is Labor Day. It is to be a day of recreation and pleasure, and from present indications you will see one of the largest and grandest . of P. parades ever seen in this State. A new Uniform Rank will shortly be organized at Harrison. Long Branch Company has been reorganized, and many companies have received a large increase of new members. Let the good work go on, and let every brave and loyal knight show his colors by helping make this day one long to be remembered.

"Awake! Awake! my Pythian brothers. Forward, march, on to Long Branch, with the colors of Pythianism waving, where a glad welcome will be extended to you all. The fires of Pythianism are burning brightly all over this State today. New members and new lodges are coming in through the portals of our castle halls, and if we show our colors on one day thousands more will see the grandeur of this young order, with over 500,000 members, and during the coming fall and winter will knock at our portals for admission. I want every subordinate lodge represented in line, if only by a small number."

His Sight Threatened.

"While picnicking last month my 11-year-old boy was poisoned by some weed or plant," says W. H. Dibble, of Sioux City, Ia. "He rubbed the poison off his hands into his eyes and for a while we were afraid he would lose his sight. Finally a neighbor recommended DeWitt's Witch Hazel Salve. The first application helped him and in a few days he was as well as ever." For skin diseases, cuts, burns, scalds, wounds, insect bites, DeWitt's Witch Hazel Salve is sure cure. Relieves piles at once. Beware of counterfeits. L. W. Randolph.

Charles H. Smith and family, of Grove street, went to Lebanon, Hunterdon county, where they will remain for a time.

Mrs. Elizabeth Sykes, fomerly of East Front street, who has been living in Germany during the past two years, expects to return to her old home this fall to live.

Summer Complaint

is not always brought about by change of air and water. The "stay-at-homes" are just as susceptible to diarrhoea; due, generally, to over-eating, as unripe fruits, etc., and, drinking ice water; all accompanied by painful bowel discharges; and, if not checked, results seriously. Perry Davis' Painkiller is the only purely reliable remedy. 25 and 50c.

O'NEILL'S

Summer Clearing Sales

Now Going On!

Inventory is near at hand, and all stocks must be brought down to a minimum at once. None of this season's goods must be carried over. In order to accomplish this and dispose of all surplus stock at once, we have gone through each department cutting prices left and right, in some cases more than half, making values that cannot be duplicated anywhere.

If you are looking for bargains now is the time, and this is the store in which to secure them.

All Purchases Delivered Free to Any Railroad Station within 100 Miles of New York City.

Send for our Grocery Price List.

Sixth Ave., 20th to 21st Street, N. Y.

AUGUST TROUSER SALE.

Every pair of pants in our stock we will sell at a sacrifice of about ½ original price. Trousers for everybody, every size and every kind.

The man who purchases a pair of trousers now will return for another as long as he has legs to wear trousers on.

A complete line of Furnishing Goods and Hats.

Werner's Clothing House, 206 West Front St.

CANDY at **CAMPBELL'S,** 118 WEST FRONT STREET. Thursday and Saturday Specials

We have a superior Chocolate Cream, 19c lb. Ice Cream and Soda Water. We take special pains with our Peanut Brittle, 8c. You can get a nice box of Candy for 25c. We make our own candies upstairs according to purest and finest recipes.

Fowler's Candy

Is second to none for purity. Everything made on the premises, which are open for inspection. No glucose goods made or sold. **Fowler's Ice Cream and Soda Water** have given satisfaction wherever used. The latest ice cold drinks are to be had at Fowler's, 131 East Front St. Thankful for past patronage I solicit a continuance of the same. Telephone 1005.

PUTNAM & DEGRAW.

Agents for MAY MANTON'S PATTERNS.

Men's Pleated Front Shirts, white and colored, each	1.00
Men's Hose, drop stitch, black and blue, pair	12c
Monogram Half-Hose, black or tan, 2 pair	25c
Men's and Boys' Leather Belts at	18c, 25c & 50c

Plainfield **ART** ...Store...

Y. M. C. A. BUILDING.

Special Picture Sale 25 per cent. off including a fine lot of Water Color Paintings, Platinums, Etchings, etc. Artists' Materials—Paint, Brushes, Canvas, Stretchers, etc. Artistic Picture Framing a Specialty.

If you have frequent headaches and get no relief from ordinary remedies, have your eyes examined. Our examination is thorough and free of charge.

GLASSES when necessary, AT MODERATE PRICES.

Free Examination

All Glasses Guaranteed.

Stiles & Co., 107 E. Front St.

Philadelphia Eye Specialists.

EVERY THURSDAY.

Hours:—11.15 a. m. to 1 p. m. and 2.45 p. m. to 4:30 p. m.

STRAW HATS

ROUGH, FINE FRENCH PALMS, WEST INDIA PANAMA and others. Also FINE LINE SUMMER SHIRTS.

JAS. R. BLAIR, 205 Park Ave.

DRUGGISTS.

Oders for WIEDA'S ICE CREAM can be left at POWERS' SomersetPharmacy 45 Somerset St. Tel. 756.

SODA With Fruit Syrups Second to None.

MALLINSON'S LIBERTY AND FOURTH STS.

Segars are one of my specialties

HARD WATER TOILET SOAP

makes a quick lather when used in the city water. Keeps hands smooth and soft. Increasing demand.

10c Cake. 3 for 25c.

SHAW'S PHARMACY.

THE RIGHT TIME

This is just the right time in the year for a Spring Tonic.

We make a special compound for the blood and general tonic that we can truthfully recommend to be a tonic. It will do away with that tired feeling, gives an appetite and purifies the blood.

Ask for Nagle's at 50c large bottle.

C. M. NAGLE'S PRESCRIPTION PHARMACY, West Front and Grove Streets, Tel. 772. Plainfield.

Hodge's Pharmacy. Give Our **SODA** A Trial —Pure Fruit Syrups.— Agency for the Famous Belle Mead Sweets. Y.M.C.A. Building. Tel. 210 A

CHAS. E. VAIL, (Successor to Asa Collier.) Watchmaker & Jeweler. Eyes Examined Free. Prompt attention will be given to all repair work. 103 PARK AVE. Established 1869.

PATENTS. Protect Your Ideas. No Allowance, no Fee. Consultation Free. Est. 1864. MILO B. STEVENS & CO., 5 10 4m s tu 817 Fourteenth St., Washington.

HOAGLAND'S EXPRESS. Baggage Transfer. Office, 302 Park Ave Tel. 1224.

A. H. ENANDER, Sanitary Plumbing, Gas Fitting, Steam and Hot Water Heating. Contractor For Sewer Connections. 210 PARK AVENUE.

HONEY COMB CANDY and delicious confections, and all kinds of fresh Fruit, every day, first-class and prices reasonable. HONEY COMB CANDY only to be had at ALEX LUSARDI'S, 211 WEST FRONT STREET.

A Full Line of **-Artists' Materials-** ~:~ SWAIN'S ~:~ 317 West Front St.

TEN EYCK & HARRIS, —DEALERS IN— Lehigh Valley Coal. Office, 121 Watchung Ave Branch Office, Frank Rowley's Drug Store, 218 W. Front St.

LIEFKE & LAING, Insurance and Real Estate No. 146 Park Ave. Real Estate Appraised, Rented. Properties Sold and Loans Negotiated. tf

ANDREW ROACH —Dealer in— BLUE STONE FLAGGING. Office and Yard— 300 Richmond St., Cor. Third St. Residence—214 East Fourth Street. ALL WORK PROMPTLY ATTENDED TO.

KING OF HARNESS HORSES.

Dan Patch Paces a Mile In 1:59 1-2 at Narragansett.

PROVIDENCE, R. I., Aug. 30.—The grand circuit meeting at Narragansett park was brought to a close in a blaze of glory. Dan Patch, the unbeaten son of Joe Patchen, paced an exhibition mile in 1:59½, reducing his record from 2:00¼. The mile was within a quarter of a second of the world's record of 1:59¼, made by Star Pointer at Readville five years ago.

This is the fastest mile in harness in half a decade, and Dan Patch is the second horse to beat two minutes. No other horse except Star Pointer ever went so fast, and he did it only twice and then beat Dan Patch's mark by only a quarter of a second. Star Pointer also went once in 1:59¾, so this is the third time a horse ever beat two minutes. Myron McHenry drove the famous brown stallion, and his owner, M. E. Sturges of New York, watched the performance from a box in the grand stand.

The fastest trotting class was also on the day's programme. Lord Derby won in two straight heats from Chain Shot and Dolly Dillon in 2:07¼ and 2:06¼.

Sensational time was made in the 2:11 pace, won by Billy H. in 2:05½ and 2:06½. Scott Hudson was second in both heats with Don Riley. Sufreet won the 2:17 pace after Buckthorne had two heats. Anna Held won the 2:27 trot in straight heats. Ed Geers got fourth money with John Patterson. Betsey started to beat 2:20 and got a record of 2:14½.

BASEBALL SCORES.

Games Played Yesterday In the National and American Leagues.

NATIONAL LEAGUE.

At Boston—
Brooklyn..... 0 0 0 0 0 0 0 0 0—0
Boston..... 0 0 0 2 0 0 1 1 *—4
Hits—Brooklyn, 5; Boston, 3. Errors—Brooklyn, 4; Boston, 0. Batteries—Evans and Lattimar; Pittinger and Moran.

At Pittsburg—
Chicago..... 0 5 1 0 0 0 1 2 0—9
Pittsburg..... 1 0 0 2 0 0 0 0 0—3
Hits—Chicago, 6; Pittsburg, 7. Errors—Chicago, 1; Pittsburg, 1. Batteries—Williams and Kling; Cushman and Fohl.

At Philadelphia—
New York..... 0 0 0 0 0 0 0 2 0—2
Philadelphia..... 1 0 0 0 0 0 0 2 *—6
Hits—New York, 9; Philadelphia, 7. Errors—New York, 6; Philadelphia, 3. Batteries—McGinnity and Bowerman; Iberg and Douglass.

At Cincinnati—
St. Louis..... 0 1 0 0 0 0 0 0 0—1
Cincinnati..... 4 1 0 1 0 0 1 3 *—10
Hits—St. Louis, 10; Cincinnati, 18. Errors—St. Louis, 2; Cincinnati, 1. Batteries—Yerkes and Ryan; Hahn and Bergen.

TABLE OF PERCENTAGES.

	W.	L.	P.C.
Pittsburg	82	28	.745
Brooklyn	60	52	.536
Boston	54	52	.509
Chicago	55	54	.505
Cincinnati	53	56	.486
St. Louis	48	60	.449
Philadelphia	44	63	.411
New York	38	69	.355

AMERICAN LEAGUE.

At Cleveland—Washington, 2; Cleveland, 4.
At Detroit—Boston, 6; Detroit, 1.
At Chicago—Philadelphia, 10; Chicago, 6.
At St. Louis—Baltimore, 1; St. Louis, 7.
Second game—Baltimore, 2; St. Louis, 4.

Trojan Sold to Chicago Team.

TROY, N. Y., Aug. 30.—Troy's clever shortstop, Evers, has been sold to the Chicago National league club and will report to that club Tuesday at Philadelphia. Hardy, Troy's pitcher, will finish out the State league season and then report to the Boston National league club.

Vargas-Santos at Costa Rica.

SAN JOSE, Costa Rica, Aug. 30.—General Vargas-Santos, chief of the Colombian revolutionary junta in New York, has arrived here. There were many demonstrations in his honor.

General Vargas-Santos, it was announced from Washington Aug. 22, made an effort a few days previous to that date to secure through the Colombian legation a passport that would enable him to pass through the government lines at Panama and have a safe passage to the revolutionary army at Agua Dulce, where, the general said, he desired to confer with General Herrera with a view to arranging terms of peace between the revolutionists and the Colombian government. The legation declined to issue the passport.

Fuerst Bismarck Safely In Port.

PLYMOUTH, England, Aug. 30.—The Hamburg-American line steamer Fuerst Bismarck, Captain Barends, has arrived here.

The Fuerst Bismarck left New York Aug. 21 for Plymouth, Cherbourg and Hamburg. She was spoken Aug. 22 and 23 with her starboard thrust shaft broke. The steamer proceeded, however, under one engine and was about a day and a half late in reaching Plymouth.

Violent Storms In France.

PARIS, Aug. 30.—Violent storms are reported from the southwestern part of France. At Rodez a hurricane unroofed a number of houses and caused great damage in the vineyards and orchards. The vineyards in the Perpignan region have been seriously injured by rain and hail. A waterspout which burst over St. Etienne converted the streets into torrents of water and flooded many cellars.

CONDENSED DISPATCHES.

Eighteen hundred steel workers struck at Lebanon, Pa.

A ten million dollar mortgage on the Bethlehem steel plant was filed with the Hudson county (N. J.) register.

It was announced that by the terms of settlement the heirs of Mrs. Charles L. Fair are to receive more than $1,000,000.

News was received in Washington that Colombia will demand satisfaction from Nicaragua for aid given to Colombia rebels. War, however, is not expected.

Fire Commissioner Sturgis of New York city declined to honor Justice Hall's mandamus directing him to reinstate Chief Croker. The latter may ask his punishment for contempt of court.

WON'T TAKE INSULTS.

Gobin Issues a Warning to Strikers.

EPITHETS TO BE CAUSE FOR ARREST.

General Gives Orders That Troops Are to Shoot Any One Throwing Missiles—Says Forbearance Cannot Continue.

SHENANDOAH, Pa., Aug. 30.—General Gobin has returned to headquarters from the Panther creek region. He received the report of Major Gearhart and made a personal investigation of conditions and then issued the following order:

"It is very evident from the recent conduct of the riotous element in this section that the conservative attitude with which the troops have heretofore borne insults has been misunderstood and has encouraged this element to repeated assaults upon the men in the performance of their military duty. This can no longer continue, and I have personally informed the chief burgess of Lansford and Tamaqua and directed that information be furnished the authorities of Summit Hill and Coaldale that the troops will no longer submit to insults or violence from any source.

"You are therefore directed to arrest any person using insulting language, epithets or violence toward the troops while in the performance of their duty. Have such parties arrested and taken to your guardhouse for future disposition. In moving troops place reliable, competent and skilled marksmen on the flanks of the command and arm your file closers with loaded guns and instruct them that in case of attack upon the column by stones or missiles where the attacking party cannot be reached the men thus selected shall carefully note the man attacking the column and, being certain of his man, fire upon him without further orders. For the execution of this duty select none but absolutely reliable men who will make no mistake. On a general mob, if resisted, use your bayonets and butts vigorously, if at all possible, before resorting to volley firing.

"It is evident that many of the licensed houses in this community are simply places of rendezvous for the riotous and disorderly element, thus creating them disorderly houses. You will carefully note such houses and report the names of the owners or parties holding the license to these headquarters that application may be made to the courts for a revocation of their licenses."

The general says that no more troops will be called out at present.

APPEAL TO PRESIDENT.

Public Alliance of Wilkesbarre Asks Him to End Strike.

WILKESBARRE, Pa., Aug. 30.—The Public alliance of this city, which has been endeavoring to bring about a settlement of the coal strike in the interest of the business men of the anthracite region, has sent the following appeal to President Roosevelt:

"Since the inception of the barbarous and senseless struggle in the anthracite coal region we, the noncombatants, who stand upon neutral ground, have suffered the inevitable fate of such unfortunates. The tide of battle ebbs and flows over and about us. We have endured patiently. We have petitioned humbly. We had hoped for much upon J. P. Morgan's return. But now, after a struggle of four months' duration, a period of suffering and progressive business paralysis, when it seemed to us that the time was propitious for a settlement of some kind, if not as a matter of concession to public opinion, yet as a plain business proposition, Mr. Morgan has met with his henchmen, and the edict has gone forth, 'There will be no settlement, no arbitration, no conciliation, no mediation, no concessions. The fight must go on.'

"Mr. Morgan has placed a ban upon us which means universal ruin, destitution, riot and bloodshed.

"Is J. Pierpont Morgan greater than the people? Is he mightier than the government? Will he be permitted to retain this menacing power?

"It is time the people should speak. It is time that their voice should be heard.

"Representing the interests and sentiment of nine-tenths of our people, we appeal to you to use your influence to stay the juggernaut which crushes us. Encouraged by your recent utterances, relying upon your judgment and patriotism, confident of your great moral courage, we appeal from the king of the trusts to the president of the people."

President Mitchell said that there were no negotiations on for a settlement of the strike so far as he knew. Mr. Mitchell will leave here this afternoon for Atlantic City and will spend Sunday at the seashore. On Monday he will go to Philadelphia and deliver the principal address at the big labor day meeting to be held in that city.

More Riots at Lansford.

TAMAQUA, Pa., Aug. 30.—In an encounter between troops and strikers at Lansford Captain W. H. Heim of Company K, Twelfth regiment, was hurt and half a dozen strikers were bayoneted by the soldiers. Major Gearhart, in command of the troops here, states that he will appeal to the military authorities to put the town of Lansford under martial law. From daybreak the troops were active in quelling disturbances and protecting nonunion men on their way to work.

Representative De Graffenreid Dead

WASHINGTON, Aug. 30.—Representative Reese C. De Graffenreid of Texas has died of apoplexy at the Riggs House in this city.

GREAT WAR GAME.

Army of Defense Ready For Higginson's Attack.

MACARTHUR INSPECTS THE FORTS.

Signal Stations and Searchlight Established at Newport to Give Warning of the Appearance of the Hostile Fleet.

NEWPORT, R. I., Aug. 30.—The eve of battle finds the army of defense in the several ports along shore between New Bedford and the east entrance to Long Island sound practically in readiness to repel the attack of the hostile fleet under the command of Admiral Higginson. The only thing that remains is the additional armament on both sides, the Massachusetts heavy artillery for the shore and the Massachusetts, Connecticut and New York naval militia for the fleet.

When these organizations arrive, the artillery will be at once distributed among the posts at the entrance of Narragansett bay and also at New Bedford. As to the naval militia, the gunboats Mayflower and Scorpion will be here in readiness to receive the Massachusetts and Connecticut troops, the New York naval militia arriving on the Supply. These three boats will immediately leave for sea, and the militia will be distributed among the vessels of the fleet. It is expected that the fleet of Admiral Higginson will disappear from the coast some time tonight and will not be heard from again until the attack is made.

The principal event of the day in this vicinity was the arrival of Major General MacArthur, commander of the department of the east, on a tour of inspection. He was received at Fort Adams by the commanding officer of the post, Colonel Hasbrouck, and, together with the leading officers of the post, a long consultation was held at headquarters. After his inspection of the three forts defending Narragansett bay General MacArthur will leave for New Bedford.

A large number of signal stations reaching from Fort Adams along the southern end of the island of Rhode Island, which is practically the city of Newport, have been established by the army. These stations are all in telephonic communication with headquarters at Fort Adams. A wireless telegraph system has also been established between Fort Adams and the mainland and also with the fort on Canonicut island and Dutch island, Port Wetherill on the former and Port Greble on the latter.

The main reliance of the army of defense in this vicinity is the searchlight station at Prince's neck, very close to the life saving station. It is hoped that this station will be able to pick up by means of its powerful light any vessels of the enemy. It is also a very exposed point and may be the scene of an attack with the object of cutting the wires. The mines at the entrance of Narragansett bay are practically in position, and the umpires have charts of the same.

Reducing Philippine Army.

WASHINGTON, Aug. 30.—General Chaffee has cabled to the war department that he and his successor, General Davis, are of the opinion that another regiment of cavalry can now be spared from duty in the Philippine Islands. The necessary orders have been forwarded to him to send home one regiment, and the headquarters and six troops of the Ninth cavalry will be relieved from duty and will sail on the Logan for San Francisco Sept. 16. The remainder of the regiment will sail Oct. 1. The stations for this regiment in the United States have not yet been designated.

A Royal Wedding.

ST. PETERSBURG, Aug. 30.—The betrothal ceremony of Prince Nicholas of Greece and the Grand Duchess Helen occurred at the Great Palace at Tsarskoye Selo. The marriage service was held afterward in the palace church, the metropolitan of St. Petersburg officiating. Prince Nicholas is the third son of King George of Greece. He was born in 1872. The Grand Duchess Helen is a daughter of the Grand Duke Vladimir, uncle of the czar of Russia. She was born in 1882.

To Reorganize Chinese Army.

PEKING, Aug. 30.—The Japanese government has appointed Major General Yamani, who was recently in command of the Japanese troops in China, to be military attache to the Japanese legation here. It is believed that General Yamani will direct the reorganization of the Chinese army. His appointment is intended also to give Japan an equal standing with Russia, who has long kept Major General Wogack as her military and political agent in China.

Fire Costly to Many Men.

BUTTE, Mont., Aug. 30.—The concentrator of the Montana Ore Purchasing company, better known as the Heinze concentrator, has been totally destroyed by fire. The loss is estimated at $100,000, which is covered by $60,000 insurance. It will take about three months to repair the damage, and fully 400 men employed by the company will be laid off.

General Weston Ill.

WASHINGTON, Aug. 30.—General John F. Weston, commissary general of the army, is away from his desk at the war department on account of a severe cold. The general's condition is reported to be improving, and he is expected back at the department in a short time.

Violent Earthquake In Italy.

ROME, Aug. 30.—A violent earthquake shock is reported to have been felt at Fabriano, in the province of Ancona.

PETER POWER CASE ENDED.

No More Testimony to Be Taken In the Matter.

NEW YORK, Aug. 30.—After thirty-four sessions before Special Examiner Mabie, at which 900,000 words of testimony were taken down, typewritten and printed, the Peter Power-Northern Pacific injunction case has been abruptly terminated so far as the examining of witnesses is concerned.

The great mass of testimony will be filed with the clerk of the United States circuit court in St. Paul on Monday, and a decision on the right of the Northern Pacific to retire its preferred stock is expected from Judge Lochran inside of a month, possibly within a few days.

Among many lawyers who have watched the progress of this proceeding the belief prevails that the suit will be dismissed on the ground that the plaintiff, Peter Power, not being nor at any time having been the owner of any Northern Pacific stock, has no equity in the matter.

As if in support of this prophecy Examiner Mabie has returned to Camille Weidenfeld the 100 shares of stock which were taken to Chicago pinned to the undershirt of Captain Henry Stern, which Power identified as his by means of the pinholes in the certificate and upon which the suit was brought. The evidence has shown that the stock belongs to Weidenfeld.

A MAN IN THE HOUSE.

Fleeing From Irate Husband, He Is Killed by a Mob.

MONROE, Mich., Aug. 30.—Walter Lemerand, lately from Toledo, came home and found a Frenchman in the house with his wife. A quarrel ensued, the Frenchman finally running from the house. An officer attempted to arrest him, when he ran down Third street, a crowd pursuing.

The cry "Assaulter!" was raised, and the mob began to shoot. The Frenchman ran into a cornfield, where he was surrounded and shot dead, a bullet penetrating his heart.

The woman denies that there was any assault. She has told the sheriff that the dead man is Joseph Labarge of 319 Cherry street, Toledo. She says that she and Labarge had planned an elopement.

An autopsy is now being performed on Labarge's body. No arrests will be made until after the inquest.

French Diplomatic Appointments.

PARIS, Aug. 30.—A decree making a number of diplomatic appointments has been signed by President Loubet, but it will not be officially published for a day or two. The new appointments include that of M. Jusserand, the retiring French minister at Copenhagen, as French embassador to Washington; the appointment of M. Cambon, whom M. Jusserand will replace in the United States, as French embassador to Spain, and that of M. Bompard as French embassador to Russia in succession to the Marquis de Montebello. The significance of M. Bompard's appointment to Russia lies in the fact that as he is chief of the consular commercial bureau of the foreign office it may be taken to mean that the diplomatic relations of France and Russia are now so satisfactory that closer commercial relations are contemplated.

C. L. Fair's Will Filed.

SAN FRANCISCO, Aug. 30.—Theresa Oelrichs and Herman Oelrichs have made application for letters of administration on the estate of Charles L. Fair, the dead California millionaire, and have filed his last will and testament. The document bequeaths the entire estate to Mrs. Charles L. Fair, the wife, who died by the same accident that ended the life of Mr. Fair. At the same time a petition was presented by Hannah E. Nelson, Joseph Harvey and Charles S. Neal for letters on the estate of Caroline D. Fair and an order for the production of Mrs. Fair's will, now in a safety deposit vault. Her will makes bequests to the testator's relatives of about $60,000, and the remainder of the estate is left to her husband.

Passenger Train Wrecked.

NEWTON, Mass., Aug. 30.—The Woonsocket accommodation train from Boston over the New York, New Haven and Hartford railroad ran through an open switch at Newton Upper Falls, crashing into a loaded coal car which stood on the siding. In the coal car was Michael Devlin, a laborer. He was buried in the wreck and received injuries which are likely to prove fatal. The fireman of the train jumped from the cab just as the train struck the siding and fractured his left leg. W. H. Cook, the engineer, stayed in the engine and was only slightly bruised. The passengers were shaken up somewhat, but no one otherwise was injured.

Heroic Father Fatally Burned.

MIDDLETOWN, N. Y., Aug. 30.—In attempting to rescue his wife and two children from his burning house at Tuxedo Henry Tomlins, a lineman for the Hudson River Telephone company, probably was fatally burned. One of the children will die as a result of burns. The other child and Mrs. Tomlins were rescued. The fire broke out in the building occupied by the Telephone Exchange as the result of the explosion of an oil stove. The building was totally destroyed, and the flames spread to the Tomlins residence. Firemen prevented further damage.

Quiet In West Virginia.

CHARLESTON, W. Va., Aug. 30.—The troops in the New river gorge had a quiet day, though a busy one, and there is nothing openly apparent that would lead the observers to think that any necessity for military intervention existed there. Governor White said he had received nothing from Thurmond that was not of an entirely satisfactory character.

PAINTERS AND DECORATORS.

ONLY THE BEST paint is usable. To be worth putting on it must be durable, and to be durable it must be top quality. The general war of wind, sun and rain upon houses knows no cessation or truce. Paint is the main defense. Put your faith in something that will not fail you. A reliable article at a top price is cheaper than something else sold way down.

WOOLSTON & BUCKLE, 145 North Avenue.

JAMES C. HANSEN, (Successor to Rushton & Hansen,) DECORATORS, PAINTERS and PAPERHANGERS. DEALERS IN Foreign and Domestic Wallpapers, Paints, Oils, Varnish, Glass, Etc. Motto—FIRST-CLASS WORK. Estimates Cheerfully Furnished. 141 E. Front Street. Telephone 702

Chas. Conover & Co., Painters and Decorators, 115 Elmwood Place, PLAINFIELD, NEW JERSEY. PAPERING A SPECIALTY. First-Class Work Our Motto. Tel. 226-A.

N. Y. Painting and Decorating Co., are a Manufacturing Concern. Buy Direct and . . . . Save Money. Estimates cheerfully given on all classes of work. R. W. CHRYSTIE, District Manager.

GAYLE'S SEASONABLE SPECIALS. Brooklyn Blue Flame Oil Stoves. Refrigerators. Hammocks. Screen Doors. Window Screens. Royal Fruit Jars. Jar Rubbers. Jelly Tumblers. White Mountain Freezers. Special this week. Cor. Front and Park Ave. Tel. Call 682.

HOTEL NETHERWOOD NOW OPEN.

SMALLEY BROS., 147 North Avenue, Butchers. Everything usually found in a first-class market. Roasting & Broiling Chickens Specialty. Orders called for and delivered. Telephone 83 A.

FOSS & JETTER, MODEL SEAFOOD MARKET, 106 PARK AVENUE. Tel. 632. Largest receivers of deep sea fish in Plainfield. Codfish, Fancy Striped Bass, Fancy Mackerel, Sea Bass, Blue Fish, Halibut, Weak Fish, Salmon, Haddock, Flounders, Snapper Blue. All Fish Guaranteed Strictly Fresh from Nets

Plainfield Business College OPENS SEPT. 2. DAY AND NIGHT.

Made Her Young Again

HAIR-HEALTH always brings back the natural and beautiful color of youth to gray, faded or bleached hair. Gives new life and growth to thin hair. Prevents dandruff and baldness. It is not a dye, but a hair food, and positively restores gray hair to its youthful color. A healthful hair dressing for men and women; its use cannot be detected. See how Mrs. Mason, Nuttellburgh, W. Va., was made young again by using

HAY'S HAIR-HEALTH

"Find enclosed $1.50 for which send 6 bottles of Hair-Health. My hair was so gray that I was ashamed for anyone to see me, and being so young it almost killed me to think my hair was getting white so long before I was an old woman, but thanks to Hair-Health, a gray hair cannot be found in my head and I have not used all of one bottle."

LARGE 50c. BOTTLES. AT LEADING DRUGGISTS.

Free Soap Offer Good for 25c. cake HARFINA SOAP.

Cut out and sign this coupon in five days, take it to any of the following druggists and they will give you a large bottle of Hay's Hair-Health and a 25c. cake of Harfina Medicated Soap, the best soap for Hair, Scalp, Complexion, Bath and Toilet, both for Fifty cents; regular price, 75c. Redeemed by leading druggists everywhere at their shops only, or by the Philo Hay Specialties Co., 229 Lafayette St., Newark, N. J., either with or without soap, by express, prepaid, in plain sealed package on receipt of 60c. and this coupon.

Name.....

Address.....

GUARANTEE Any person purchasing Hay's Hair-Health anywhere in the U.S. who has not been benefited may have his money back by writing PHILO HAY SPECIALTIES CO., 229 Lafayette St., Newark, N. J. Refuse substitutes. Insist on having Hay's Hair-Health.

Following Druggists supply Hay's Hair-Health and Harfina Soap in their shops only:

L. W. RANDOLPH, 143 W. Front St.; F. ROWLEY, 218 W. Front St.; J. P. POWERS, Somerset St. and Craig Place; C. M. NAGLE, Front and Grove Sts.; R. J. SHAW, 207 W. Front St.; A. D. MALLINSON, Liberty and Fourth sts.; E. F. RANDOLPH, 205 North Ave.; P. B. HODGE Y. M. C. A. Building.

OYSTERS IN SEASON

Our first shipment of deep sea Rockaways due here on Tuesday. Also Blue Points on the half shell. The largest variety of Seafood in Plainfield. Shipments received direct daily.

Rogers & Co. 232 West Second Street.

I. H. BOEHM, 109-111-113 West Front Street.

Special AUGUST Bargains TO REDUCE STOCK.

White Lawn Shirt Waists, trimmed with insertion and nicely tucked, regular price 1.00; special 89c

White Lawn Shirt Waists, fine quality, tucked and trimmed with fine embroidery, regular price 1.65; special 1.25

Extra fine quality White Lawn Shirt Waists, very prettily trimmed and extra well-made, regular price 1.75 and 1.98; special 1.49

Mercerized Gingham Shirt Waists, regular price 1.00 and 1.25; special 79c

Ladies' Wrappers, made of extra fine quality percale, in light colors, value 1.00 and 1.25. special 79c

Ladies' Percale Wrappers, in navy blue, value 1.00; special 69c

R. W. BARNES, 217 Park Avenue.

Sells Groceries, Fruits and Vegetables of all kinds, and makes a specialty of the following goods: Coffees, Teas and Spices, Full Head Rice, Fancy Cheese of all kinds, Heinz's Pickles, Apple Butter and Preserves, Chipped Beef, Boiled Ham, Smoked Pork Loins, Flemington Bacon, Chicken, Veal and Ham Loaf, Game Pate, Vienna Sausage in cans, Mustard by quart.

Special Rental Piano Sale Of FISCHER PIANOS

An Opportunity Taken Advantage of is Money Saved.

We will dispose of a large assortment of Pianos returned to us from Rental. These Pianos have been thoroughly overhauled and some are quite equal to New. You will find among them various Sizes, Styles and Designs to meet every demand, and to conform to the size and surroundings of any room. All Woods are Represented.

This is an exceptional opportunity to select a superior Piano, at a very low cost. To those who intend to purchase a Piano, an early call will obtain an advantageous selection. You will find terms moderate.

CASH OR EASY PAYMENTS.

A deposit paid on any Piano you may choose, now, will secure it for you until the fall.

J. & C. FISCHER, 164 FIFTH AVENUE, BET. 21ST AND 22ND STREETS, NEW YORK. Sole Agents for the LYRAPHONE—the IDEAL Piano Player.

USE PRESS WANT ADS.

CONDITION OF TRADE.

Satisfactory Conditions Outside of Coal Regions.

NEW YORK, Aug. 30.—R. G. Dun & Co's weekly review of trade says:

Gradual resumption of anthracite coal mining is encouraging, although the output is not yet sufficient to have any commercial value. Business conditions are unsatisfactory at the strike center, but reports from all other sections indicate unusually prompt revival after the summer vacation season, with exceptionally large operations among dealers in the agricultural regions. Notwithstanding some bad weather, large crops are now practically assured, although the most sanguine results may not be attained. Manufacturing plants are now fully occupied as a rule, the least gratifying reports coming from furnaces that cannot secure coke owing to railway blockades. The transportation problem is becoming serious, as the factor of crop moving is about to be added, and, moreover, much coal must be moved by rail that usually goes to consumers by lake and canal.

Iron furnaces are suspending production because coke cannot be secured, and it is evident that the rate of output at the opening of the new month will show a serious loss. This scarcity of fuel was expected at the few plants using anthracite coal, but has come as a shock to the coke furnaces, for the Connellsville ovens have steadily maintained a weekly production of 250,000 tons. Inadequate railway facilities are responsible, and the situation is critical. As the stocks of pig iron were very low at the opening of August, consumers are in an embarrassing position, and there is a growing disposition to refuse contracts.

Grain markets opened strong because of the loss in visible supply last week, the comparatively light receipts and some dubious weather reports. Best prices were not maintained, however, and abundant harvests are practically assured, yet every trifling reduction in condition gives encouragement to holders of wheat. More rational quotations for corn will come when the new crop begins to move freely, and it is expected that foreign markets will be regained. The situation is shown by Atlantic coast exports of corn for the past week of only 58,561 bushels against 407,450 a year ago and 4,078,605 bushels in 1899, when prices were 30 cents a bushel lower than now. Receipts for the week were 1,086,093 bushels compared with 3,424,886 a year ago. Interior arrivals of wheat also fall behind last year's movement, being 6,249,312 bushels against 7,249,091, while the comparison of exports from all ports of the United States is still more striking—4,295,626 bushels, flour included, against 6,307,302 a year ago.

Failures for the week numbered 173 in the United States against 202 last year and 14 in Canada against 21 a year ago.

Odell Lays a Cornerstone.

DOBBS FERRY, N. Y., Aug. 30.—Governor Odell laid the cornerstone of the new hospital here. It was made a gala occasion, and the governor was given a flattering reception when he arrived. He was met by a reception committee at the depot, where an imposing parade was formed, and proceeded to the hospital.

T. Roosevelt, Jr., In Chicago.

CHICAGO, Aug. 30. — Theodore Roosevelt, Jr., has arrived here with H. R. McCullough, third vice president of the Chicago and Northwestern Railway company. The party went at once to Mr. McCullough's home at Lake Forest. They expect to leave on Sunday for a hunting trip in South Dakota and the Black Hills.

FINANCIAL AND COMMERCIAL.

Closing Stock Quotations.

Money on call firm at 4@4½ per cent. Prime mercantile paper, 5@5½ per cent. Sterling exchange fairly steady, with actual business in bankers' bills at $4.86625@4.8675 for demand and at $4.84 for 60 days. Posted rates, $4.85@4.85½ and $4.88. Commercial bills, $4.83¾@4.83¾. Bar silver, 57½c. Mexican dollars, 41¾c. Government bonds strong. State bonds inactive. Railroad bonds firm. Closing prices:

Atchison	104¾	Ontario & West.	35¾
C.C.C. & St. L.	106¼	Pacific Mail	43¾
Ches. & Ohio	55¼	People's Gas	104
Del. & Hudson	179	Reading	69¾
Erie	41½	Rock Island	185⅞
Gen. Electric	198	St. Paul	186½
Lead	24½	Sugar Refinery	121⅝
Louis. & Nash.	154¼	Texas Pacific	53⅛
Manhattan Con	135½	Union Pacific	112⅞
Missouri Pac.	116¾	Wabash pref.	48⅜
N. Y. Central	163½	West. Union	95½

New York Markets.

FLOUR—Dull, showing little disposition to follow the wheat steadiness; Minnesota patents, $3.80@4; winter straights, $3.40@3.50; winter extras, $2@2.25; winter patents, $3.60@3.90.

WHEAT—Fairly active and firmer on predictions of showers in the two Dakotas, covering and small Argentina shipments; September, 74 1-16@74½c.; December, 72⅛@72⅝c.

RYE—Dull; state, 55½@56c., c. i. f., New York; No 2 western, 60c., f. o. b., afloat; No. 2, 59c., track.

CORN—Sold higher on fears of cold weather, covering and the wheat upturn; September, 62⅝@64½c.; December, 47¼@47⅝c.

OATS—Ruled quiet, but firmer on covering induced by the corn strength; track, white, state, 32@43c.; track, white, western, 32@43c.

PORK—Steady; mess, $18.25@19.25; family, $20@22.

LARD—Easy; prime western steam, 10.75c.

BUTTER—Slightly higher; state dairy, 15@18½c.; creamery, 15@19c.

CHEESE—Quiet to firm; new, state, full cream, small, colored, fancy, 10⅝@10½c.; small, white, 10⅝@10½c.; large, colored, 9⅝@9⅞c.; large, white, 9⅞@9½c.

EGGS—State and Pennsylvania, 21c.; western candled, 18@20c.

SUGAR—Raw firm; fair refining, 3⅞c.; centrifugal, 96 test, 4⅜c.; refined firm; crushed, 5.15; powdered, 4.75c.

RICE—Steady; domestic, 4½@6c.; Japan, 4⅝@5c.

TALLOW—Quiet; city, 6¼c.; country, 6⅛@6½c.

HAY—Steady; new shipping, 55@70c.; good to choice, 90@$1.

Live Stock Market.

CATTLE—Market steady; choice, $7.50@7.75; prime, $7@7.25; good, $6.50@6.90; veal calves, $7.25@7.75.

HOGS—Market lower; prime heavies, $7.70@7.75; mediums, $7.75; heavy Yorkers, $7.65@7.70; light do., $7.55@7.60; pigs, $7.40@7.50; roughs, $5@7.25.

SHEEP AND LAMBS—Market lower; best wethers, $3.75@4; culls and common, $1.50@2; choice lambs, $5.40@5.60.

HUNTING BIG GAME.

Mr. Roosevelt Has a Fine Time In the Mountains.

HE RETURNS WITH A WILD BOAR.

Spends All Day In the Corbin Preserves With Senator Proctor and Leaves the Cares of State Behind Him.

NEWPORT, N. H., Aug. 30.—President Roosevelt has been entertained by New Hampshire in a manner much to his liking. Instead of making numerous addresses, meeting committees and indulging in handshaking he plunged into the forest of the Corbin preserve in the Croydon mountain region and hunted big game and just before dark succeeded in shooting a boar. In a few remarks preliminary to his talk here he had disclaimed any intention to go hunting, but Senator Proctor, who, like the president, is a good shot, induced him to alter his determination.

The president arrived shortly after 10 o'clock and after being driven through the principal streets of the town delivered a short address in the public square. The town had an air of expectancy, since the president's coming had been looked upon as the most notable event in its history. No sooner had he concluded his address than rain began falling, and the president and those of his party got a good drenching. The president refused all offers of umbrellas, saying that his mackintosh would be sufficient to protect him.

The arrangements included a visit to the Corbin mansion, where Mrs. Corbin, widow of Austin Corbin, received the president. After a short stay the long procession of carriages moved over to the home of George S. Edgill, who, with Mrs. Edgill, entertained the party at luncheon.

The president was given an hour's start ahead of his party in order that he might visit the clubhouse and don a hunting costume. Several times the party caught up with him, and finally he and Senator Proctor entered the woods and became lost to view. Darkness was coming on when the party returned here, and soon after their arrival Secretary Cortelyou telephoned in that the president had shot a boar.

Upon their return from the woods they spent the night at the clubhouse.

The President's Southern Trip.

NEWPORT, N. H., Aug. 30.—Secretary Cortelyou has announced that the president on his trip to Tennessee and North Carolina will stop over at Wheeling, W. Va., on the morning of Sept. 6. It is expected that the trip will consume about one week.

Bartholin a Noble Descent.

CHICAGO, Aug. 30.—The Daily News saws that assertions have been made that Frederick Bartholin, 689 North Humboldt avenue, is a half brother to William J. Bartholin and that the Bartholin property will belong to him unless some other claimants step in to prove their relationship. According to Frederick Bartholin, the family formerly was of the nobility in Denmark, that the father of William J. Bartholin was a Danish knight and that he had eloped to America with a German domestic. The supposed stepbrother of William Bartholin declares that he did not wish to have his name linked with that of the alleged murderer, and it was that which held him back from telling of his relationship before. The troubles of the family in Denmark are supposed to have led to the suicide of William Bartholin's father.

Big Battle In Venezuela.

WILLEMSTAD, Curacao, Aug. 30.—Advices of an official nature which have reached here from Caracas, Venezuela, are to the effect that a severe fight has occurred between the government forces and the advance guard of the revolutionary army under General Matos. The revolutionists were commanded by Generals Zoilo and Vidal. They made an attempt to occupy the town of Taguay, but after a fight of five hours they abandoned the field to the government forces. Two hundred of the revolutionists were killed or wounded. President Castro is now at Cua, twenty-five miles from Caracas.

An Irish Land Trust.

DUBLIN, Ireland, Aug. 30.—At the annual meeting of the Irish landowners the Duke of Abercorn made an address in which he voiced approval of the idea of promoting a land trust and predicted that such a trust would be a valuable means of defeating the system of boycotting, blackmailing and conspiracy which, the duke said, had arisen again almost entirely because the imperial government was strangely blind to its growth and unwisely deaf to the warnings and protests of the Irish loyalists.

Alger In New York.

NEW YORK, Aug. 30.—Former Secretary of War Russell A. Alger when asked his views on the political situation in Michigan courteously declined to discuss that subject, but wishes to say that he considered that President Roosevelt had more than met the expectations of his most sanguine friends. "That he will be nominated in 1904 I hope and do not doubt," General Alger said.

The Machias at Gonaives.

WASHINGTON, Aug. 30.—Commander McCrea, aboard the gunboat Machias, has arrived at Gonaives from Cape Haitien. He is under orders to proceed north if he finds the situation will warrant his leaving. The Cincinnati will remain at Cape Haitien until matters there have resumed their normal state.

Weather Probabilities.

Fair; light to fresh easterly winds.

THE DAILY PRESS.

INDEPENDENT IN POLITICS.

A. L. FORCE, - Editor and Proprietor.

CHARLES BURDETTE MORSE, City Editor.

Published Daily, except Sunday, at 3:00 p. m. at North Avenue. Telephone Call 61.

Two cents a copy. Ten cents a week. $5.00 a year—in advance. No extra charge for papers mailed to points in the U. S. and Canada. Delivered by carrier or by mail.

THE PRESS has the most complete carrier and mail service of any paper in the metropolitan district. Any subscriber failing to receive a single issue will confer a favor by notifying the business office.

Advertising rates mailed on request.

Copy for Change of Advertisements to ensure change the same day MUST be in this office by 9 a. m.

Plainfield, N. J., Aug. 30, 1902.

THE PRESS is for sale at—

ORION NEWS CO . . . . . R. R. Station
A. M. HARPER . . . . . 411 Park Ave
E. A. LAING . . . . . 110 W. Front St
A. D. MALLINSON . . Fourth and Liberty Sts
TROLLEY WAITING ROOM . Watchung Ave
M. ESTIL . . . . . 111 Park Ave
W. E. MATTISON . . . . . 86 Somerset St
GEO. SCRIBNER . . . . . 319 Watchung Ave
J. HATFIELD . . . . . 212 Watchung Ave

THE DAILY PRESS will be forwarded to you while on your vacation without extra charge if you will send your address to the business office. . . . . .

NOTICE!

On and after this date The Daily Press will make a charge for the insertion of notices of entertainments to which an admission fee is asked, or which are for the pecuniary profit of clubs, societies, churches, or anything not a public charity.

No charge will be made for notices of meetings, services or entertainments which are not in any way for pecuniary results.

COMING EVENTS.

August 30—Matinee races at Plainfield Driving Park.

August 30—Baseball. League games: Hope Y. M. A. vs. Safe Works on Hope Common; Y. M. C. A. vs. St. Marys at West Fourth street grounds.

August 30—Baseball. Scotch Plains vs. Celluloids, of Newark, at Scotch Plains; Westfield vs. Equitables at Westfield.

August 30—Golf—Play for Boys and Golf Committee cups at Hillside Club; play for President's cup at Park Golf Club.

August 31—Sacred concert at the Hotel Netherwood.

Aug. 31—A. F. Irvine, of New Haven, will speak again at Y. M. C. A. meeting at 4 o'clock. Subject "A Railway Journey."

September 1—Excursion of Grocers' Association to Coney Island.

September 1—Excursion of St. Patrick's Alliance to Orange Grove, Long Island Sound.

September 1—Baseball. Safe Works vs. High Bridge at High Bridge, afternoon; Y. M. C. A. vs. Scotch Plains, at Scotch Plains, morning and afternoon; Plainfield A. C. vs. Dunellen at Dunellen, morning; New Market vs. East Millstone at New Market, morning.

September 1—Golf—Men's foursomes in morning and Holiday cup in afternoon at Hillside Club; ball sweepstakes and qualifying round for club championship in morning, and first round, match play, for club championship and Holiday cup in afternoon at Park Golf Club.

September 1—Carpenters' picnic on Johnston's drive.

September 2—Meeting of Common Council.

September 2—Meeting of Plainfield Board of Education.

THE RACE FOR THE PENNANT.

Today will, in all probability, see the end of the City Baseball League for this season. The Y. M. C. A. team now leads and cannot possibly be defeated. There still remains a chance for a tie for the leading place. Victory for the Hope Y. M. A. over the Safe Works nine and defeat for the Y. M. C. A. by the St. Mary boys would result in a draw between the Y. M. C. A. and the Hope Y. M. A. While, of course, there is a chance that such a thing will come to pass, it is rather doubtful. The likely end of it all is victory for the Young Men's Christian Association in the race for the pennant.

There is no doubt that the local league has been a great and good thing for the national game in Plainfield. Never since the days of the old Crescents has there been such universal interest taken in the games. The crowds, which have witnessed the weekly contests on the diamond, have been full of enthusiasm. Past year's records for attendance have been greatly exceeded. Altogether baseball has taken a very remarkable jump into popularity during the last six months and the league is responsible for it to a considerable degree.

While there have been a few incidents in connection with the games that were to be deplored, the sport has been remarkably clean and the enjoyment of it healthy. Thousands of people have been well entertained and the youth of the city given renewed interest in one of the best of outdoor sports. That it has been a good thing for Plainfield, there is not the slightest bit of doubt.

City Judge William N. Runyon has been president of the league and has filled a difficult position with success. As a strong partizan of one of the teams, it was not surprising that some might have thought him inclined to favor his own team. Such criticism has been unfounded, however. In George E. Firstbrook, secretary of the league, he has had a faithful assistant. To Mr. Firstbrook is due the credit of first suggesting the league and then carrying his suggestions to a successful culmination.

The coming holiday promises to be a quiet one for Plainfield. While several excursions offer special attractions to Plainfielders who wish to spend Labor Day out of town, lovers of outdoor sport will also find something to amuse themselves. Several interesting baseball games will be played while the gallfiacs will have their usual holiday programmes. Despite these things, however, the day will undoubtedly be a quiet one here in the city.

Somerville now comes to the fore with the story of a man-eating shark being found in the Raritan canal near Somerville. It sounds quite exciting but it has the possible element of truth in it in that the shark may have read what ferocious times the politicians have there and hoped to come in for its share of the victims.

Mr. Hires, the root beer man, says: "The daily newspaper is by far the best and most profitable advertising medium; but the papers selected should be those with unquestioned circulation. Only in this way can the advertiser calculate on a certain basis for his expenditure bringing in specific results."

A man was looking for gasolene in an old well with the aid of a match. It was necessary to buy a new pump beside making sundry repairs to the man.

The bitterness of the coal strike has spread to West Virginia and the militia of that State has now been called into service.

Monday will be Labor Day and The Daily Press will not make its appearance that day.

COLUMN FOR THE SHOPPERS

SOME OF ATTRACTIONS TO BE FOUND AT LOCAL STORES.

A Few Interesting Items Concerning Greater Plainfield's Merchants

You will find at Doane's bargains rich and rare enough for the most jaded bargain appetite. Quite a number of warm weather shoes that he is selling at half price.

Don't be inveigled into buying a poor quality of meat at a fancy price when you can have the best at a lower rate. VanSickle, the North avenue market man, makes a specialty of the latter.

The freshest groceries are always in stock at R. W. Barnes', Park avenue. Vegetables and fruits of all kinds are received fresh daily, and the prices are always set at a mark to please the popular purse.

"Little fishes in the brook, Papa gets them with a hook," goes the old rhyme, but Papa is up-to-date now. He gets his fish at Foss & Jeter's and they get them every day fresh from the nets. Wise Papa.

For flowers for decorations or any sort of floral design work it will be to your profit to see what William H. Brower's Sons, the New York florists, can do for you. Orders may be left at the residence of John L. Brower, East Fifth street.

Have you noticed the shoe display in the windows at John H. Doane's shoe store on West Front street. The goods as well as the prices are sure to attract your eye. The new fall stock will soon be received and room must be made for it.

One of the prettiest and most up-to-date pharmacies in the city is that of C. M. Nagle, of West Front street. He makes a specialty of the best of drugs, standard preparations and pure soad water. His prescription department is in charge of experienced pharmacists.

Vantine's teas are not only pure, but invigorating and the aroma is fragrant. These teas can be found in great variety at the oriental store conducted by P. G. DuBois, 326 West Front street. He also keeps a complete line of oriental goods at reasonable prices. An inspection is invited.

It is astonishing what bargains are being offered by Hill & Shupp, the dry goods merchants. The opening sale of suitings which has continued during the week has been well patronized and money has been saved to the purchaser. Today for one hour, 3 to 4 o'clock, the special sale of bed spreads will be held. Keep your eye on the firm's advertisement and it will keep you posted on great bargains.

CASTORIA

For Infants and Children.

The Kind You Have Always Bought

Bears the Signature of Chas. H. Fletcher

Latest Store News

at Woodhull & Martin's.

The summer has slipped away; the fall season is upon us. All through the hot months we have been making quiet but thorough preparations for the cooler months to come. Already the New Fall Goods are arriving in quantities. The store is putting off its light, cool summer dress and taking on the more sombre hues of warmer materials. We mention below a few of the earlier arrivals suitable for immediate needs:—

At 55—Pair Light, Fluffy 10-4 Cotton Blankets, in either White or soft Gray. All have tasteful colored borders.

At 1.00—Pair extra large 11-4 White Cotton Blankets of good weight and exquisite finish.

At 10c per yd.—A magnificent showing of the celebrated "Teazle Down" Outing Flannels.

At 10c per yd.—An equally superb assortment of Cashmere finished Flannelettes in choice colorings.

At 1.00 per yd.—Very swell Snowflake Suitings 54 in. wide. The very latest.

At 79c per yd.—56 in. all wool Oxford Skirting. Guaranteed to be worth at least $1.00 per yd.

At 20c per yd.—Beautiful Cotton Waistings in French Patterns.

At 50c per Garment—Men's Fall Weight Merino Underwear in Natural Gray.

At 59c each—120 School Umbrellas. These goods are a special lot and cannot be duplicated.

Closing Out all our Ladies' and Misses 25c Lace Hose, (fine goods) at **19c pair.**

-:- MISCELLANEOUS SATURDAY BARGAINS -:-

Dennison's Crepe Paper	7c roll
Black Satin Belts, (Ox Buckle)	25c
Special Bead Chatelaine Bag	1.00
Shoe Polish for Kid Shoes	5c bottle
Pears Soap	12c cake
Packers Tar Soap	19c "
Cuticura	22c "
Rubifoam	22c
Sozodont	22c

Special Hand Hemstitched soft Linen Handkerchiefs at **15c each.**

Lot of Bureau Covers, Tray Covers, Buffet Covers, Centre Pieces, Doylies, etc., of Pure Linen Hemstitched and Drawn work at special prices. Also a new lot of bewitching turn over collars of Embroidery, Oriental Lace, Rennaissance, Bow Knots. Positively the newest things out.

-:- SATURDAY SPECIALS IN THE BASEMENT -:-

7c Specials.

2 Lamp Chimneys
Clothes Poles
Bread Pans
Asbestos Griddles
2 Cakes Ironing Wax
Small Granite Frying Pans
Roll Toilet Paper
2 Boxes Iron Shine
Ice Picks
Large Size Machine Oil
2 Boxes Toothpicks
Bixby's Glue
Package Toilet Paper
Clothes Lines
Glass Sugar Dredge
Lion Egg Beaters

19c Specials.

Brooms
Fibre Water Pails
Galvanized 1 Gallon Oil Cans
8-inch Decorated Bakers
Hand Lamps
Dust Brushes
10-inch Decorated Platters
2-gallon Preserve Jars
1 Dozen Tumblers
2-gallon Stone Crocks
Shoe Brush with Dauber
Granite ½-gallon Measure
Japanned 10-lb Sugar Box
Glass Berry Sets
Granite Collanders

39c Specials.

Jardiniers
Granite Coffee Pots
14-inch Decorated Platters
Cake and Bread Boxes
Decorated 2-quart Pitchers
Round Wash Boilers
½ Dozen Decorated Cups and Saucers
Covered Garbage Pails
Porcelain Wash Bowls
White Enameled Teapots
Clothes Baskets
6-quart Stransky Kettles
Japanned Umbrella Stands
Silverware Baskets
Covered Vegetable Dishes

The August Furniture Sale.

WOODHULL & MARTIN.

PERSONAL.

Theodore Shirley, of Leland avenue, has returned home from a trip to Westfield, Mass.

Harry C. Runyon, of Madison avenue, has returned from a weeks stay at North Branch.

Harry DeMeza, of West Second street, left yesterday for Providence, R. I., to spend a few days.

Roland O. Treadwell, of First place, left yesterday, for Stamford, Conn., in response to a telegram announcing the death of his mother, Mrs. Agnes A. C. Treadwell.

Stephen Merrit at Westfield Camp.

The Sunday afternoon services of the Westfield Fresh Air Camp will be conducted by Rev. Stephen Merrit, the veteran evangelist and man of faith. F. Lewis Beckford, the celebrated baritone, of Cleveland, Ohio, will assist Mr. Merrit at this service, rendering several solos. The management of the camp is making provisions for an unusually large crowd at this service, it being the closing Sunday service of the camp. The trolley company will run cars ten minutes' headway to accommodate those wishing to attend this service.

It Needs a Tonic.

There are times when your liver needs a tonic. Don't give purgatives that gripe and weaken. DeWitt's Little Early Risers expel all poison from the system and act as tonic to the liver. W. Scott, 531 Highland avenue, Milton, Pa., says: "I have carried DeWitt's Little Early Risers with me for several years and would not be without them." Small and easy to take. Purely vegetable. They never gripe or distress. L. W. Randolph.

THEATRICAL.

On Monday, Labor Day, a special performance will be given at Keith's Union Square Theatre, New York. In order to allow time for this special performance the doors will be thrown open at 10:30 a.m., instead of at noon, as is usual. The management guarantees that each and every artist on the bill will positively appear at this performance.

PERSONAL.

John Dunning, of Regent street, is visiting friends in Philadelphia.

Emerson Curry, of East Fifth street, has gone to Chicago on a business trip.

Miss Mary Louise Woolsey, of Middlebush, is visiting friends in Plainfield.

W. W. Hart, and family, of Duer street, are spending a vacation at Asbury Park.

Miss Anna Gaston, of Somerville, has been visiting her brother, William Gaston of Plainfield.

Charles M. Dolliver, of Fairview avenue, left this morning to spend a short vacation at Asbury Park.

Miss Lizzie Brindeno, of Albany, is visiting her aunt, Mrs. George Schmidt, of Grandview avenue.

E. E. Runyon and family, of Madison avenue, went to North Asbury Park today, where they will remain for a time.

John H. Doane and family, of LaGrande avenue, are home from Moscow, Pa., where they spent their summer outing.

Mrs. E. B. Smith, of Westervelt avenue, and her son, Thomas U. Smith, have returned from Liberty, Sullivan county, N. Y.

John DeMeza, of West Second street, is assisting at Chas. E. Vail's jewelry store, during the absence of Edwin Baets, who is away on his vacation.

E. S. Cooley and family, of Watchung avenue, returned today from Lebanon, Hunterdon county, where they have been sojourning for a time.

Edward O. Clark, of Jackson avenue, left this morning for Portchester, L. I., where he will join a party of twelve in camping on Long Island Sound.

W. F. Arnold and family, of Third place, returned this morning from Lebanon, Hunterdon county, where they have been staying during the summer.

Rev. John MacMurray and family, of West Fourth street, arrive home, this evening, from Northport, L. I. where they have been spending the summer.

Herbert L. Hetfield, who has been visiting his parents on East Front street fer the past month, has left for Worcester, Mass., where he holds a lucrative position with Allen, Higgins & Company.

—Unsurpassed for body and flavor is the ice cream sold at Tier's, the most popular ice cream depot in the city.

CITY JOTTINGS.

—Press want ads pay.

—Rev. John McMurray, of the Monroe Avenue church, will conduct the W. C. T. U. meeting Sunday afternoon at 4 o'clock.

—Henry B. and N. Douglass Drake have rented their house on Duer street, to Mr. Martin, of Hackensack. The new tenant took possession yesterday.

—Mrs. Lena Gerhart, formerly of Plainfield, but late of Chicago, has returned to this city with her two children and taken up her residence at 44 Lincoln place, North Plainfield.

—The first of next week those clerks at Woodhull & Martin's store now on a vacation will return. This will complete the summer vacation of the clerks and preparations will begin for the fall and winter trade.

Fainted at Station.

David W. Rogers, of West Second street, while at the North Avenue station, this morning, to see his daughter-in-law off, had a dizzy spell and fainted away. He regained consciousness in a few minutes and was able to walk home.

Labor Day Hop.

A full dress hop is on the programme at the Hotel Netherwood for Monday evening. This does not in any way interfere with the regular weekly function to be held this evening.

Finger Caught in Machine.

Lewis Drake, of West Third street, received a crushed finger at the Pond Tool Works, yesterday, by the sudden starting of a machine. It was dressed by the shop physician.

No Services.

Trinity Reformed church will be closed tomorrow, all day, to allow for the annnual cleaning and repairs.

ANY CHURCH or parsonage or institution supported by voluntary contribution will be given a liberal quantity of the Longman & Martinez Paints whenever they paint.

NOTE:—This has been our custom for twenty-seven years; any building not satisfactorily painted will be repainted at our expense; about one gallon of Linseed Oil to be added to every gallon of the paint to make ready for use; it's mixed in two minutes, and cost of the paint thereby made less in price than any other. Yearly product over one million gallons.

Longman & Martinez,
Sole Agents—
Woolston & Buckle. 8 30 5s

You Need

Linen Handkerchiefs now, as you never needed them before.

Come to Peck's....

THE FIRST NATIONAL BANK

INCORPORATED 1863.

Capital - - - $200,000.00
Surplus and Profit 60,000.00

J. W. JOHNSON, President.
J. A. SMITH, Vice-President.
D. M. RUNYON, Cashier.

DIRECTORS:

J. W. JOHNSON, E. S. HOOLEY, W. R. CODINGTON, J. A. SMITH, A. J. BRUNSON, J. A. HUBBARD, N. B. SMALLEY, W. M. STILLMAN, R. M. STELLE.

2 % Interest Allowed on Balances of $1,000 and Over.

Foreign Exchange and Letters of Credit Available in All Parts of the World.

- - - SAFE DEPOSIT VAULTS. - - -

AN ATTRACTIVE SHOE DISPLAY

is always in our windows. Take a look at our cut prices. Fall goods will soon be here, must have shelf room.

JOHN H. DOANE.

CORNER MADISON AVE AND FRONT ST.

Specials for Today

Our 50c and 75c Madras Shirts, at	29c
Our 15c and 25c Silk Bow Neckties, at	5c and 10c
Our 50c Overalls, in all colors and sizes,	39c
Our 25c and 35c Underwear,	15c
Our $1.50, $2.00 and $2.50 Ladies' Oxford Ties,	50c

We still have a big stock of Summer Clothing, Furnishings and Shoes on hand, which we are selling regardless of cost.

THE NEW YORK BARGAIN STORE

324 W. Front Street, Plainfield.

WOMEN'S SKIRTS.

$3.50 and $3.98 Stylish Rainy-day and Pedestrienne Skirts, made of choice quality melton cloth, beautifully tailor-stitched and graceful hang; great bargain - - - - $1.98

For ladies Swell Dress Skirt, all the nicest styles, richly tailored, serpentine flounce styles and plain gored, some are beautifully trimmed and others plain tailored effects, not a skirt in the lot worth less than $7.50 and others up to $10.75. at - - - - $4.98

Stylish Silk Etons of taffeta or moire antique, handsomely tailor-stitched, fine white satin lined, $10 & 12.75 value, red letter price $4.98

Continuation of our great sale of

COTTON SHIRT WAISTS.

Most Wonderful Values.

For 1.50, 2.39 and 3.50 Handsome White Skirts - - 98c
For 1.00, 1.50 and 1.98 Colored Waists - - - - 50c

The Paris Cloak Store,

322 West Front Street.

W. L. DOUGLAS SHOES,

$3.00 AND $3.50

The Fellows who are wise are the ones wearing Douglas Shoes. These shoes are known all over the country to be the leading shoes at popular prices- Ladies' Queen Quality Oxfords at $2.50; others from $1.00 to $3.00.

A. Willett & Son,

107 Park Ave.

DON'T

Watch Your Coal Bins and

WORRY.

BUY A GAS RANGE

and be Comfortable, Contented and Happy.

Plainfield Gas and Electric Light Co.,

110 EAST FRONT STREET.

USE PRESS WANT ADS.

THE DAILY PRESS may be obtained from any of the following agents for 10 cts a week—

DUNELLEN . . . . . Wm. Giddes
NEW MARKET . . . . . Harry Kenyon
BOUND BROOK . . Union News Company
SOMERVILLE . . . . . John Gernert
WESTFIELD . . . . C. F Wittke, I. Lipscomb
SCOTCH PLAINS . . . . . Chas. Elliott
SOUTH PLAINFIELD . . . . Walton Smith
CLINTON AVENUE. Mrs. Meader, John Ryan
FANWOOD . . . . . Chas. Elliott
NETHERWOOD . L. Uhdal, G. Brick, George Wunderlick.

(THE PRESS is also on sale at station.)

SUBURBAN NEWS

A Department Devoted to the Minor Events in Greater Plainfield's Suburbs by Our Own Correspondents.

DUNELLEN.

A special meeting of Defender Fire Company was held in the borough hall Thursday evening. The reports of several committees that had been appointed to inquire into minor matters were received and some further action was taken in regard to securing a better alarm system.

The Y. M. C. baseball team has a game scheduled for this afternoon with the strong Orange F. C., of Plainfield. Smith, of the Dunellen A. C., will do the twirling for the Y. M. C.

Yesterday almost the last ton of pea coal in Garretson & Gray's yard was delivered to a customer. It looks as if a full fledged coal famine would be in force before long.

The Central Railroad is laying some new tracks through town and is improving the roadway at the crossings by putting macadam between the tracks.

Borough Clerk DeGroff has been in the borough hall for the past few evenings to receive all bills against the borough.

Miss Emma Craig and Miss Louise Brakeley leave today for Felmley Farms where they will spend some time.

A small oppossum was found in a hole near the Craig Manufacturing Company factory yesterday and was shot.

Albert Carpenter has commenced action in Justice Warden's court against Lud Frazee to recover $50.

Miss Tilly Schenck, of Front street, with her mother is spending her vacation in Pennsylvania.

The Skinner place has been rented to an out of town party, who will take possession shortly.

Walter Sherwin, of Newark, has been spending a few days with his cousin, G. P. Schenck.

Mr. and Mrs. J. VanEps, of Plainfield, have been visiting Mr. and Mrs. Lane, of Front street.

A number from here expect to attend the horse races at New Brunswick on Labor Day.

George Reinhart leaves today to spend a week's vacation at various points of interest.

The public schools will open for the fall term at 9 o'clock Tuesday morning.

The Dunellen A. C. has no game scheduled for this afternoon.

NEW MARKET.

The Baptist church will be closed tomorrow as some repairs are being made. Rev. Frank Fletcher is enjoying a vacation in Massachussetts.

The public schools will open as usual September 2. Two new teachers have been employed to fill vacancies.

A party of boys from the Plainfield Y. M. C. A. enjoyed yesterday picnicking on the lake.

Mrs. Joseph Kelly, has been entertaining out of town relatives during the past week.

The baseball team will play at Cranford this afternoon.

TRUTH CONVINCES.

Hair will fall out when not nourished. We furnish the food. Use L. W. Randolph's Quinine and Glycerine Hair Tonic. 50c a bottle.

L. W. Randolph,
Prescription Druggist,
143 West Front St. Tel. Call 100.

S. C. Gardner has returned after a visit out of town.

PLAINS AND FANWOOD

A number of loving hearts have been made to beat as one by Judge Clark during his term as Justice of the Peace and the Judge hopes to be able to tie many more of the matrimonial knots before his term ends, but every one that has come before his honor to face the charge of "for better or worse," has had to be of legal age. Last week a loving couple from Plainfield under age appeared before the court to be sentenced for life without the consent of the groom's parents. The court refused to pass sentence and advised them to wait until they were of legal age.

Labor Day in Scotch Plains will be appropriately observed. The stores and other places of business will close for part of the day and nearly everyone will enjoy a holiday. Two good games of ball are scheduled with the Y. M. C. A. team, of Plainfield, both games to be played on the local diamond, the morning game at 10:30 and the afternoon at 3:30. A number will enjoy the Grocers excursion, of Plainfield, to Coney Island, while others will enjoy the day at other resorts near home.

Mrs. Agnes A. C. Treadwell, widow of the late John R. Treadwell, and a former resident of this town, died August 25 at her home in Stamford, N. Y. Five chlidern survive her, the oldest of whom is Roland C. Treadwell, of Plainfield.

Henry C. Meyers, who has been enjoying a six weeks' trip abroad visiting relatives and friends in Germany, is expected to arrive home next week. Miss Minnie, his daughter, who accompanied him, will remain abroad for a year.

The Epworth League, of the Methodist church, enjoyed its monthly social in the church last night. A pleasant programme was arranged which was enjoyed by the members and a number of their friends.

Sunday services at the Baptist church tomorrow will be: Sunday-school, 9:30; morning preaching by the pastor, 10:45; B. Y. P. U. meeting in the parlors of the church, 7; no evening service.

The Berkeley Heights Social Club held a very successful picnic and dance at Hess's Grove, last night. A number from town attended the affair. Music was furnished by Frazee, of Plainfield.

Henry Schwalbach has been detained from work this week on account of a crushed finger, injured last week while at work at the Aluminum Press Works, Plainfield.

Miss Florence Wade, who was brought home from Muhlenberg Hospital on Tuesday, continues to improve and will soon be able to be around again

Newark's crack team, the Celloloids, will battle with the locals this afternoon at 3:30 on the local diamond.

Miss Louisa Barr, of Bartle aveune, is entertaining Miss Marsh, of Tottenville, S. I., for a visit of several weeks.

Miss Emma Clark left yesterday for a week's visit with her sister, Mrs. Cass Acheson, at Hazlet, this State.

Rev. Mr. Shott will lead the 4 o'clock gospel service at the Netherwood Fresh Air Camp tomorrow.

Henry Guerner has presented a flag pole twenty-five feet high, from which to float the club pennant.

Rev. Mr. Glazer will lead the Saturday evening prayer meeting in the Methodist church tonight.

Miss Lizzie Nichol, of Westfield avenue, spent Friday with friends in Paterson, this State.

SOUTH PLAINFIELD.

There will be no preaching service at the Baptist church tomorrow morning. The only service of the day will be in the evening, when the Christian Endeavor Society will meet as usual at 7:45 o'clock.

Harry Hartzel has resigned his position on the Lehigh Valley Railroad. He will accept a position in Easton.

A number of South Plainfielders enjoyed the League baseball games in Plainfield, this afternoon.

Raymond Payne, of Clinton avenue, is entertaining his cousin, Albert Payne, of Jersey City.

Murray Smith entertained his cousin, Melville Brown, of Brooklyn, yesterday.

Miss Elizabeth Smith is entertaining a friend from out of town.

Preparing Reports.

The commissioners of assessment on new macadam met in Street Commissioner Gavett's office Thursday evening, for the purpose of going over the macadam reports. A final meeting will be held Sept. 5, when the report will be signed.

Low Fare Excursion, via the Lehigh Valley Railroad.

Niagara Falls and return, $9; children half fare. Tickets sold August 29, 30 and 31, good to return September 2. Spend Labor Day at the Falls. 8 23 7

THOSE WHO COME AND GO

NOTES CONCERNING PLAINFIELDERS AND THEIR MANY GUESTS.

Some of Those That Go to Make Up the Day's Budget of Arrivals and Departures.

Mrs. David Parry, of Plainfield, is visiting at High Bridge for a few days.

George Fritts, of Essex street, is home after a stay with relatives at Gallia.

Miss Yawger, of Plainfield, is visiting at the home of Jacob Fox, Annandale.

Martin Kinney, of Annandale, has been visiting friends in Plainfield for a few days.

Frank Rockafellow, of Plainfield, is visiting his uncle, John Dow, of Green Knoll.

Sydney R. Titsworth, of West Fifth street, has returned from a sojourn at Watch Hill, R. I.

Miss Tessie Mead, of High Bridge, has returned home after a visit with Plainfield friends.

R. H. B. Dalley, of West Fourth street, is enertaining William Mayo, of New Brunswick.

Miss Euphemia Demarest, of Park avenue, has been visiting Mrs. George Hoagland, of Frankfort.

Patrolman James Saunders will leave next week for Petersburg, Va., to spend his annual vacation.

Rev. Mr. Tompkinson, of Erie, Pa., is visiting at the home of his son, Mr. Tompkinson, of Grove street.

Mrs. L. B. Woolston and daughters, of Fairview avenue, have gone to Asbury Park for a week's stay.

Mr. and Mrs. James Anderson, of West Third street, left this morning for Rockaway Beach to spend a week.

Fred T. VanAuken, of East Sixth street, has returned home after a vacation spent in upper New York State.

Mr. and Mrs. George Dufford, of Somerset place, have returned from a visit with relatives at German Valley.

Conductor Wagner, of the New Jersey Central, and family, of Clinton, have been visiting friends in Plainfield.

Mr. and Mrs. T. F. Budlong, of Madison avenue, have returned from their summer outing in New York State.

Miss Theresa McGinley and Miss Doyle, of Plainfield, have been spending this week with friends at High Bridge.

Mrs. J. T. MacMurray, of Westervelt avenue, has returned home from Norristown, Pa., where she has been sojourning.

Willim Taylor, of East Fifth street, has returned home from Southport, Conn., where he has been spending his vacation.

Mrs. Wm. Chamberlain, of Westfield, has returned home after a visit to her mother, Mrs. John McIntyre, of North avenue.

Mr. and Mrs. John Hyler and daughter, Sara, of West Front street, have been spending a few days at South Branch.

W. R. VanAuken, of the senior class at the Naval Academy, Annapolis, is visiting his cousin, Fred VanAuken, of East Sixth street.

Lawyer and Mrs. S. S. Swackhamer, of the borough, are spending a portion of their summer outing with relatives at Whitehouse.

Miss Carrie Weiss, of Regent street, returned home today from Highland Falls, N. Y., where she has been spending the past ten days.

Miss Mayme Mighton, of East Fourth street, left yesterday for Montreal, Canada, where she will spend the winter with relatives.

Frank L. C. Martin, of Park avenue, and Edward E. Pray, of East Sixth street, left last evening over the Lehigh Valley Railroad for Niagara Falls.

Mrs. Charles Ames and Mrs. Charles Brooks, of West Seventh street, have returned from the coast of Maine, where they have been spending some weeks.

Miss Etta MacMurray, of the city clerk's office, will leave tonight to join a party which will spend two weeks camping in Manitoba province, Canada.

Mrs. W. W. Warnock, of Craig place, and Mrs. Margaret Wilson, of Grove street, left this morning for Niagara Falls and Toronto, Canada, on a ten days' trip.

H. S. Taylor, of Westervelt avenue, left yesterday for Cape Cod, Mass., where he will remain until after Monday. He will return with Mrs. Taylor, who has been spending several weeks at Cape Cod.

Cramps, Dysentery, Cholera Morbus, diarrhoea, and, indeed, all bowel complaints quickly relieved by Perry Davis' Painkiller, a safe, sure and speedy cure, for all the trouble named. Every reputable druggist keeps a supply. Each bottle has full directions. Avoid substitutes, there is but one Painkiller, Perry Davis'. 25c. and 50c.

Neuman Bros.

Java and Mocha Coffee cannot be surpassed in quality, 30c per lb.

Old Government Java, very fine, 28c lb

Extra Good Quality Coffee, 22c per lb

Formosa Oolong is just the thing for iced tea. It makes a delicious hot weather drink, - - 50c per lb

Watchung Ave. and Fifth St.

J. F. HUBBARD, Pres. JAS. T. CLOSSON, Vice-Pres. WM. F. ARNOLD, Cashier.

CITY NATIONAL BANK

Capital, $150,000 Surplus and Profits, $125,000

ACCOUNTS Domestic Mercantile Personal Savings SOLICITED

LETTERS OF CREDIT FOREIGN DRAFTS TRAVELLERS' CHEQUES

Safe Deposit Boxes..... .....Storage Vaults

INTEREST PAID ON SATISFACTORY DAILY BALANCES.

VANTINE'S TEAS, Pure and Invigorating. Notable for their Fragrant Aroma.

English Breakfast, Formosa Oolong, Orange Pekoe, Young Hyson

P. G. DuBois, Formerly with A. A. Vantine & Co., 326 WEST FRONT ST.

Uncolored Japan, Basket Fired Japan, India Teas, Ceylon Teas, Mixed Teas

VANTINE'S YO-SA AND MO-RI OR COFFEES. TURKISH COFFEE.

THE USE OF REYNOLD'S PETROLEUM HAIR TONIC MEANS Healthy Scalp, Natural Growth of Hair (no falling out), no Dandruff. 50 cents bottle

Prepared only by T. S. ARMSTRONG, (The Apothecary.)

Corner Park and North Aves. Plainfield, N. J

TRYING TO SETTLE ESTATES

JUDGE SCHENCK KEPT BUSY WITH ORPHANS' COURT AFFAIRS.

Exceptions Filed to Accounting of Estates and Cases Postponed—Other Court Business.

(Special to The Daily Press.)

Somerville, Aug. 30—Judge Schenck was kept very busy yesterday for some time with Orphans' Court matters.

Exceptions were filed to the accounts of J. V. D. TenEyck in the estate of Harriet Wyckoff, of Branchburg. Edward TenEyck is the exceptant and his counsel is A. A. Clark. D. H. Beekman appears for the accountant. A hearing will be given September 19.

The exceptions to the accounts in the state of Mary Hatchett (colored), of North Plainfield, again came up and were postponed until September 19. This case has been before the court a long time and will probably be settled then. The exceptant is Geo. Hatchett, of Plainfield, a son of the deceased, and his counsel is Horace Codington.

In the estates of B. C. Amerman and Peter McNulty, rules to show cause were granted, returnable October 21, to ascertain whether or not lands should be sold to pay debts.

Peter Hardcastle and wife, of Somerville, have taken out letters of adoption for Mabel G. Smith. Her future name will be Edna Montague Hardcastle.

In the estate of John G. Kenner his daughter, Emma M. M. Laury, and his wife, Joanna M. Kenner, are endeavoring to see which shall act as administratrix. The former is represented by W. V. Steele and the latter by John A. Frech. The matter was postponed.

The September term of the county courts will open on the fourth Tuesday, September 23.

A Necessary Precaution.

Don't neglect a cold. It is worse than unpleasant. It is dangerous. By using One Minute Cough Cure you can cure it at once. Allays inflammation, clears the head, soothes and strengthens the mucous membrane Cures coughs, croup, throat and lung troubles. Absolutely safe. Acts immediately. Children like it. L. W. Randolph.

Press Want Ads Pay

YOUR BILL FOR FISH will not be large if you purchase them here. Every day we receive a fresh supply of all kinds that are in season.

OUR FISH STAND away ahead of any you can obtain elsewhere, no matter what you pay per pound. For this week we sell—Weakfish 10c, Blues 10c, Halibut 12c, Cod 10c, Butter 10c, Porgies 10c, and a lot of others all strictly fresh and at reasonable price.

FRED ENDRESS,
131-135 West Front Street.
Branch 208 Muhlenberg place.

ORDER TODAY.

The Eastern Bottling Co. requests its patrons to secure their Monday's supply today. Your compliance will enable our employes to observe Labor Day.

Deliveries at the office, West Second Street and Central Avenue, until noon Monday.

Respectfully,
Edw. P. Turner, Mgr.

NOTICE OF DISSOLUTION.

Notice is hereby given that the partnership lately subsisting between John Clacy and George S. Farlee, both of the City of Plainfield, County of Union and State of New Jersey, in the firm name of Clacy & Farlee, was dissolved on the 28th day of August, one thousand nine hundred and two, by mutual consent.

Dated August 28th, 1902.

JOHN CLACY,
GEORGE S. FARLEE.

8 30 4t

HILL & SHUPP | HILL & SHUPP

TUESDAY STORE NEWS

Store Closed Monday (Labor Day)

ROUND COUNTER TUESDAY
Will sell Towels and Toweling.
Good strong bleached Linen Huck Towels, 4 for.....25c
Strong Huck Toweling.....5½c yd

Note.—All that any other store shows and many new things to be had only here. We shall give the best store service possible.

33c Window display—A choice of everything in the window—Shirts, Underwear, Neckwear. They are all 50c goods.

1.19 Carpet Rugs, fringed, 1.69 value.

17c A choice of Entire lot Men's 25c Neckwear.

33c A choice of Entire Lot Men's 50c Neckwear.

15c Mennen's Toilet Powder. The Ladies' Home Journal says 25c is right price.

Sale of English Dinnerware Continued.

43c, 59c Factory Lengths Bleached Table Damask, 2 to 3 yds.

12½c Antique Moire Skirting—Lining Counter.

50c, 60c, 1.00 Leather Lunch Bags.

5c Box of 6 Cards Hump Hooks and Eyes.

1.29 Lot of 1.75 Lawn House Dresses, full skirt, lace trimmed.

New White Silk Duck at Silk Counter, 2 yds makes a Waist.

19c and 21c Good Unbleached Sheeting.

Art Counter—New Cushion Linen.

Sheets—40c, 45c, 50c, 58c

Sale of Printed Dinnerware Continued.

Linen Towels—5c, 8c, 10c, 12½c, 15c, 25c, 33c, 49c, 59c

Boys' Black Ribbed School Hose, double linen knee.

19c Children's 25c White Duck Hats.

Opening Sale of Outings continues through next week. More New Patterns included.

HILL & SHUPP.
MAIN STREET, WEST.

The continued popularity of the NEW CENTURY

is evidenced by the increasing demand for operators.

Wanted, at once, experienced New Century Operators. Apply—

American Writing Machine Co.,
343 Broadway, New York.

St. Gabriel's Academy,
Cor. Jackson and Watchung Aves.,
Plainfield, N. J.

Select School—Conducted by the Sisters of Mercy.

The course of studies is thorough, embracing all the branches requisite for a solid and refined education.

The Academy will open on Monday, Sept. 8. Difference in religion is no obstacle to admission of pupils.

For further particulars apply to
8 6 1m SISTER DIRECTRESS.

TURKISH BATHS,
RUSSIAN BATHS,
ROMAN BATHS.

ALCOHOL RUBS, SALT RUBS,
NEEDLE BATH, COLD PLUNGE.

The Finest Bath in this State, and equal in appointments to any in New York.

SINGLE BATH, $1. 6 TICKETS, $5.

Ladies 8 a. m. to 2 p. m. Gentlemen 3 to 9 p.m. Gentlemen Sundays from 8 a.m. to 1 p. m.

SANITARIUM Somerset St., Nearend of trolley

Dime Savings Institution,
OF PLAINFIELD, N. J.,
No. 110 East Front Street

Interest paid on all sums from $5 to $2,000. Interest payable July 1 and Jan. 1.

J. Frank Hubbard - President.
W. F. Arnold, Jeremiah Manning, James C. Pope - Vice-Presidents.
- - Treasurer.

BOYNTON BEACH

Last Great Week.
Free Balloon Ascension
on Saturday, Aug. 30, at 6:30 p.m. followed by Evening Hop.

LABOR DAY
MATCH BASEBALL GAME.
Orange Field Club vs. Plainfield Juniors. Game called 10 a. m.

Two thrilling Balloon Ascensions at 1:30 and 5 p. m. Two aeronauts. 4000 foot drop through space. Exciting trapeze work.

Special Music. Dancing Day and Evening.

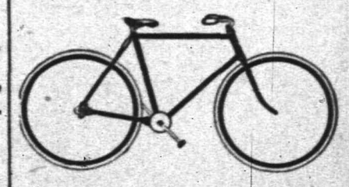

Commuters Wheels Stored.
Bicycle Sundries. Repairing a Specialty.
Nelson VanWinkle, 120 NORTH AVENUE...
FRANK VAN WINKLE—
Photo Supplies and Cameras.

RESTORED TO FAVOR

Lady Somerset Again Received in British Court Circles.

Noted Temperance Agitator Was Cordially Disliked by Queen Victoria, Whose Decision Has Now Been Reversed.

—For many years Lady Henry Somerset, the noted English temperance advocate, has been persona non grata in the royal household. The late Queen Victoria, who liked a glass of toddy once in awhile, was offended at Lady Henry's denunciation of the drink habit, and the members of the royal family were forbidden to have aught to do with the reformer. It is now announced that the ladyship has been restored to royal favor and has been the recipient of marked courtesies at the hands of some of the princesses of the blood. The youngest sister of King Edward, Princess Beatrice, long her mother's most devoted slave, has recently, with her brother's permission, if not his command, paid a visit to the temperance worker at Eastnor castle. It is very unusual for a princess of the reigning house to accept the hospitality of a woman who is living separately from her husband. At the time of the separation of Lord and Lady Henry took place the late queen, in whose household Lord Henry held a high post, privately investigated the charges brought against him by his wife, and as a result the husband was completely exonerated in the royal eyes, while Lady Henry, who had failed to live up to the queen's standard of wifely self-sacrifice and devotion, was obliged to continue her course without the sunshine of royal favor.

This is not the first instance in which King Edward has reversed his mother's decision. It is explained that both the king and the gentle Queen Alexandra have long admired the brilliant and very charming chatelaine of Eastnor castle. It is probable, too, that Edward VII., with his finger ever on the public pulse, recognized the feeling of a very large majority of his

LADY HENRY SOMERSET.
(Noted English Temperance Worker Restored to Royal Favor.)

subjects in the matter. For the masses generally have a great respect and love for this daughter of a hundred earls, this rich woman, who has devoted her life and fortune so unselfishly to bettering their conditions and lightening the burdens under which they totter. Queen Alexandra has a knack of doing pretty things. And what more graceful compliment could be paid to Lady Henry than that Princess Beatrice, who is recognized as the one upon whom more than the others together the mantle of the late queen has fallen, should be the ambasadress of the new court to this greatest of English reformers, this acknowledged leader of several of the most important movements of modern times.

Lady Henry has had an eventful life. She was born Lady Isabel, elder of the two daughters of Earl Somers. She is the famous daughter of a famous house, being a descendant of the great Earl Somers, lord high chancellor of England in the reign of William of Orange. Her mother was a celebrated beauty in her day and was the daughter of that Chevalier De L'Eetang who perished with Louis XVI. on the scaffold and whose wife was a lady in waiting to Marie Antoinette. Earl Somers was a man of sterling qualities, a scholar and a lover of art, who, as he had no sons, bestowed especial attention upon the education of his pretty daughters. He was the friend of Ruskin and Turner and the intimate of Garibaldi, Cavour and Mazzini. An explorer of note in his day, he was the leader of the expedition which unearthed the ruins of Nineveh; a collector of art, he made Eastnor castle the greatest treasure-house on the western border, as it remains to-day.

When Lady Isabel Somers was presented at court she created a mild stir among the matchmaking mammas' younger sons. She was a great heiress. Eastnor castle and Reigate priory were her future portion, two splendid estates, comprising 31,000 acres of land and with nearly 125,000 tenants. She was also pretty, piquant, accomplished and of ones of the best English families. Unfortunately Lady Isabel's mother was something of a matchmaker as well and set her heart upon Lord Henry Somerset, second son of the duke of Beaufort. Lady Isabel was married, but not mated, to Lord Henry in 1872, at the age of 18, and two years later her only son came to console her for the unhappiness of an uncongenial marriage with a man with whom she had few tastes in common, to say the least. Shortly afterward the courts granted a legal separation, making Lady Herry the guardian of her boy.

Ancient Skyscrapers.

Numerous conflicting estimates have been made of the height of the Tower of Babel, but one fact never has been denied, and that is that it was a skyscraper. St. Jerome, in his commentary on Isaiah, says that the tower was already 4,000 paces high when God came down to stop the work. A pace is about two and a-half feet, therefore 4,000 paces must be 10,000 feet; consequently Babel was 20 times as high as the Pyramids (which are only 500 feet). Father Calmet says the tower was 81,000 feet high and that the languages were confounded because the architects were confounded, as they did not know how to bring the building to a head. Moreover, it is understood that the Chinese language of to-day was originally the same language as the high German.—N. Y. Press.

Knowledge Sharpens Sight.

Wonderful stories are often told of the powers of vision possessed by savage races. During the recent Cambridge anthropological expedition to Torres straits, the visual acuity of the natives was carefully tested, and Mr. Rivers, who made the tests, concluded that the excellence of vision shown by savages has a psychological origin; that is to say, it arises from knowing what to look for. When the European acquires familiarity with the environment he can see as far as they can. Thus the power of an Indian to tell the sex of a deer at such a distance that distinguishing features like antlers were invisible was found to rest upon his knowledge of the peculiar gait of the male deer.—Youth's Companion.

Measles and Ammonia.

A Detroit woman who labors among the poor children of the city was telling her experiences.

"One day there was a death in the neighborhood—a little girl died, and the children were visibly impressed. They told me about it in unison.

"'It was better for her, wasn't it, Missus?' one little girl said philosophically.

"'What was the trouble?' I asked.

"'O,' another spoke up, 'she had measles and ammonia on the lungs and a lot of things.'

"I was, of course, deeply impressed by the 'lot of things,' but more so by the 'ammonia on the lungs.'"—Detroit Free Press.

Tries Suicide Once a Year.

In Sharenton, France, lives a woman who on April 30, 1894, was left a widow. Her grief for her dear departed was so strong and it has continued unabated to such an extent that every year, when the anniversary of her husband's death comes round, she attempts to commit suicide. Seven times had she done so and seven times had she been prevented from carrying out her object. This year she lit her chafing dish for the eighth time, and again the neighbors rushed into the room in time to prevent the rash act. When restored to consciousness the woman exclaimed: "My darling, you won't lose anything by waiting. Wait until next year."—London Mail.

The Mystery of Walamo.

Some interesting additions to our knowledge, not only of geography but of anthropology, may be expected from the expedition of Mr. W. Fitzhugh Whitehouse, an American, and Lord Hindlip, an Englishman, into Abyssina and the regions of the Upper Nile. Among the curious places to be explored is the district of Walamo, reputed to be infested with devils. Mr. Whitehouse intends to spend a month in Walamo with the intention of discovering the reason why the natives of the country believe that it is possessed by demons.—Youth's Companion.

The Proper Term.

Martha, the colored washerwoman, was complaining of her husband's health to one of her patrons.

"He's ve'l po'ly, ma'am, vely po'ly. He's got got dat exclamatory rheumatism."

"You mean inflammatory, Martha. Exclamatory is from exclaim, which means to cry out."

"Yes, miss," answered Martha, with conviction, "dat's what it is. He holers all de time."—Christian Register.

An Idiotic Practice.

The tipping habit oversteps the limit when a man growls all through a meal at the inattention of the waiter, and then "turns to" and fees him as a reward for his abominable service. The tipping system should at least have the extenuating excuse of being reformatory, by making a fee dependent upon good service.—From "Vest Pocket Confidences," in Four-Track News.

Sherlock Holmes Again.

Again the great detective was equal to the emergency. "Don't tell me that you are married," he hissed; "I see that you are only engaged!"

"How do you know?" faltered the young man.

"Because every cigar you offered me from your vest pocket was broken!"—Stray Stories.

Antiquity of the Umbrella.

The umbrella and parasol were used by the eastern nations many centuries before the Christian era. The oldest chinaware shows pictures of ladies and mandarins shaded by parasols of patterns similar to those now in use.—Albany Argus.

Will Power.

Few men have will power enough to do things they don't want to do and don't have to but ought to.—Chicago Daily News.

No Use for Him.

We have carefully thought it over and we can think of no possible use for a loafer.—Washington (Ia.) Democrat.

AMENDMENTS TO THE CONSTITUTION OF NEW JERSEY, PROPOSED BY THE LEGISLATURE OF 1902.

Be it resolved by the Senate (the House of Assembly concurring) that the following amendments to the constitution of this state be, and the same are hereby proposed, and when the same shall be agreed to by a majority of members elected to the Senate and House of Assembly, the said amendments shall be entered on their journals, with the yeas and nays taken thereon, and referred to the legislature next to be chosen, and shall be published for three months previous to the first Tuesday after the first Monday of November next (being the fourth day of said month), in at least one newspaper of each county, if any be published therein, the said newspapers to be designated by the president of the Senate, the speaker of the House of Assembly and the secretary of state.

ARTICLE V.

Executive.

1. Insert in lieu of paragraph 10, a new paragraph, as follows:

10. The governor, or person administering the government, the chancellor and the attorney-general, or two of them of whom the governor, or person administering the government, shall be one, may remit fines and forfeitures and grant pardons, after conviction, in all cases except impeachment.

ARTICLE VI.

Judiciary.

1. Insert in lieu of Section II, a new section, as follows:

1. The court of errors and appeals shall consist of a chief judge and four associate judges, or any four of them.

2. In case any judge of said court shall be disqualified to sit in any cause, or shall be unable for the time being to discharge the duties of his office, whereby the whole number of judges capable of sitting shall be reduced below four, the governor shall designate a justice of the supreme court, the chancellor or a vice-chancellor, to discharge such duties until the disqualification or inability shall cease.

3. The secretary of state shall be the clerk or this court.

4. When a writ of error shall be brought, any judicial opinion in the cause, in favor of or against any error complained of, shall be assigned to the court in writing; when an appeal shall be taken from an order or decree of the court of chancery, the chancellor or vice-chancellor making such decree or order shall inform the court in writing of his reasons therefor.

5. The jurisdiction heretofore exercised by the supreme court by writ of error shall be exclusively vested in the court of errors and appeals; but any writ of error pending in the supreme court at the time of the adoption of this amendment shall be proceeded upon as if no change had taken place.

Section IV.

1. Insert in lieu of paragraph 1, a new paragraph, as follows:

1. The court of chancery shall consist of a chancellor and such number of vice-chancellors as shall be provided by law, each of whom may exercise the jurisdiction of the court; the court shall make rules governing the hearing of causes and the practice of the court, where the same is not regulated by statute.

Section V.

1. At the end of paragraph 1, add the following:

The court may sit in divisions at the same or different times and places.

Strike out paragraph 3.

Section VI.

1. Insert in lieu of paragraphs 1 and 2, the following:

The court of common pleas shall be constituted and held in each county in such manner as may be provided by law.

ARTICLE VII.

Civil Officers.

Section II.

1. Insert in lieu of paragraph 1, a new paragraph, as follows:

1. Judges of the court of errors and appeals, justices of the supreme court, the chancellor, the vice-chancellors and the judges of the circuit court and of the court of common pleas shall be nominated by the governor and appointed by him with the advice and consent of the Senate; all persons now holding any office in this paragraph named, except the judges of the court of errors and appeals as heretofore existing, shall continue in the exercise of the duties of their respective offices according to their respective commissions or appointments; the judges of the court of errors and appeals, except those first appointed; the justices of the supreme court, the chancellor and the vice-chancellors shall hold their offices for the term of seven years, and shall, at stated times, receive for their services a compensation which shall not be diminished during the term of their appointment; and they shall hold no other office under the government of this state or the United States; the judges of the court of errors and appeals first appointed shall be appointed one for three years, two for five years and two for seven years; judges of the court of common pleas shall hold their offices for the term of five years.

Strike out paragraph 2.

MEN'S
Suits to Order
$13.95

I have summer goods enough left to make fourteen suits, which I will close out at the above figure, so as to make room for my fall goods.

Special prices on all kinds of ladies' work.

JOHN G. BANTLE,
FIRST-CLASS
Ladies' and Gent's Tailor.
428 Watchung Ave.

New York Law School | 35 Nassau St., New York City. | "Dwight Method" of instruction.
Day School (Nassau St.) or Evening School (9 West 18th St.). LL.B. in two years; LL.M. in three years. Special Lectures in New Jersey Practice. Send for Catalogue.
8 1 2m eod GEORGE CHASE, Dean.

Advertised Mail Matter.

Plainfield, N. J., Aug. 25, 1902.
E. H. BIRD, P. M.

Addison, Mr John	Jansen, Mrs John A C
Adams, Mr Robert G	Kneeland, Mr Patrick
Britton, Mr Walter	Lee, Miss Whitlock
Brunamel, J	Muller, Miss Wilhelmina
Bryant, Miss Julia	Noble, J D
Burgdorf, William	Nevin Iron Works
Bartine, Mr E V	Peck, Mrs Alfred
Corriell, Thomas	Sallet, S
Cayns, Mrs Mary	Smith, William Henry
Cleary, Miss Rose	Shaffer, Mrs Samuel
Carter, Mrs Laura	Sharp, Annie
Carey, Miss Sallie	Titus Mr Frank
Dears, Mr Thomas	Thorn, Mr John G
Ellison, Mr Fred	Voorhees, Mr Harry
Holland, Miss	Vandeble, Mr R L
Herman, Esq, Sam'l A	Williams, Miss Murin J
Hicks, Mr Charles	

Please Say "Advertised."

PRESS WANT ADS PAY.

(A)
AMOS H. VAN HORN LTD.
EVERYBODY'S STORE

The Chance of Your Lifetime.

If you mean to get Carpets (and who doesn't?) this is *your* "inning."

Every one of these Carpets and Rugs are made up from last Spring's goods—they're "discontinued" patterns, that's all.

To save time bring your room measures with you.

THE MADE-UP CARPETS
All in Room Sizes.

One good Tapestry	12.80
One good Tapestry	7.00
One extra grade Tapestry	17.45
One extra grade Tapestry	22.00
One Velvet Carpet	14.00
One Velvet Carpet	22.75
One Velvet Carpet	28.00
One Moquette Carpet	17.25
One Body Brussels	25.50
One Body Brussels	29.75

THE MADE-UP RUGS.

A Brussels Rug 8.2 x 9 ft.	12.75
A Brussels Rug 8.2 x 11.10 ft.	13.00
A Brussels Rug 10.6 x 11.9 ft.	20.00
A Moquette Rug 8.2 x 10.2 ft.	18.00
A Moquette Rug 6 x 12.3 ft	12.00
A Body Brussels Rug, 6x11.2 ft	16.00
A Body Brussels Rug 10.7x13.4 ft.	29.00
A Body Brussels Rug, 12.8x14 ft.	35.00

"The Portland Range" is the reigning monarch among the world's ranges—over 12,000 used each day!

One lot of Ingrain Carpets—in room sizes—at cost.

Splendid Furniture Bargains on Every Floor—lots of folks are picking 'em out now and reserving them—"*nothing*" down either—when it's more convenient!

Amos H. Van Horn, Ltd.
Be sure it's "No. 73" and you see the first name "Amos" before entering our store.
CASH OR YOUR OWN TERMS. FREE DELIVERIES.
73 MARKET STREET,
Near Plane Street, West of Broad.
A Private Delivery Wagon Sent on Request. "Telephone 580."
Send for New 42-Page Catalogue.

Quality is Recognized.

when the first shovel full of our COAL begins to burn. Heat radiates them in no uncertain quantity. Cold is dispelled as though by a midsummer sun. It is fuel economy to use this coal.

It is not a rapid burner. It is very clean. Little ash remains. Free from excess of smoke.

BOICE, RUNYON & CO.,
Park Avenue and Railroad.

TO BE CONTENTED
TRADE AT
W. W. DUNN'S
PARK GROCER,
Cor. Duer St. & Lincoln Pl.

W. W. Warnock,
THE BAKER,
144 West Front St.,
COMPTON'S OLD STAND.
BREAD, CAKES, PIES, ETC.
Made of the best Materials.
EARLY MORNING DELIVERY.
Ice Cream a Specialty.

Mrs. John Brown
Successor to
JOHN BURKE and JONES & CO.,
Cesspools and Vaults Cleaned
FROM $3.00 UPWARDS.
Satisfaction guaranteed. Don't give your order until you consult me. Estimates cheerfully given. Leave orders at J. T. Vail's, North avenue. Postoffice Box 718.
FRANK BURKE, Manager.

E. B. MAYNARD.
NEW SHOP. NEW FURNITURE. BEST SERVICE.
Tonsorial Artist.
ALSO CHOICE CIGARS.
141 North Ave., Plainfield N. J.

WM. HAND & SON,
Moving Vans and Storage Warehouse
FOR FURNITURE, PIANOS, ETC.
136 E. Second St., Plainfield, N. J.
Telephone 692.
TRUCKMEN AND RIGGERS.
STAGES AND SLEIGHS FOR PICNICS AND PARTIES.

Plainfield Auction Co.,
T. J. CAREY, Manager and Auctioneer.
19 Somerset Street.
Sales Every Friday—2 p. m. Sharp.
All kinds of goods bought and taken on consignment. Outside sales taken of Real Estate and Personal Property.

TRY DOBBINS'
NICKEL YARA
CIGARS.
108 NORTH AVE.

$1,500 Gauranteed Yearly
To high-class man or woman, with chance for promotion and advanced salary, to have charge small office at home or in home town, to attend to correspondence, advertising and other work. Business of highest order and backed by solid men financially and politically. A great opportunity for the right person. Enclose self-addressed stamped envelope for full particulars to WALTER B. REDMAN, GENERAL SUPERINTENDANT, Corcoran Building, opposite United States Treasury, WASHINGTON, D. C.

GARBAGE REMOVED
for 50 cents a month. Cans furnished, changed and cleaned for the following prices: 75c, $1.00, $1.50 and $2.00, according to size of cans. Ashes removed for 10 cents per barrel. For further information address
ESTATE OF NOAH TERRY.
P. O. BOX 744. HETHERWOOD, N J.
A postal will receive prompt attention.

Even Smell Wears Out.

The sense of smell is weakened when ceaselessly exposed to powerful odors. Those engaged in offensive trades become unconscious of their loathesomeness. Snuffmakers must nonchalantly pursue their work in atmosphere so permeated with that article that the non-habituated person cannot breathe it for a minute without painful irritation of nose, eyes, throat and mouth, sneezing and the like resulting. The teataster's loss of his sensitiveness of palate to such an extent that sooner or later he must inevitably quit his business, is witness to the consequences of long continued use of the tasting faculty. The skin shows one of the commonest forms of occupation trade marks. Harpists and guitar players show callosities of the fingers. Horny thickening of the skin from handling heavy implements is common on the palm of day laborers. Laundresses, dyers and bleachers have the same, in combination with blisters, thickened and softened skin. Porters have shoulder knots. "Housemaids' knees" mean blisters from long presssure. Miners have swellings of knees and hips.—Chicago Tribune.

"Tips" on the Sly.

"No; we are not altogether out in the cold," said the barber who works in a shop where the rules against tipping are absolutely adherd to. "Of course, we don't get any five or ten-cent tips, such as come to barbers in the ordinary shop, but I guess we fare as well in the run, if my experience is any criterion. Most of us have our regular customers, and they don't forget us. For instance, a man whom I have shaved for several years once asked me when my rent fell due. I told him on the 15th day of the month. Every month since then, on the 13th, I have received a dollar bill by mail, just wrapped in paper and inclosed in a plain envelope. Other men who have taken the pains to find out where I live have sent me presents of a substantial nature, and once I even had a ton of coal dumped into my cellar without even knowing where it came from. Every two months I get a box of cigars, and I don't know where any of these things come from. Lots of men like to do these sneaky, kind, little things."—Philadelphia Record.

Odd Wedding Customs.

Giving wedding presents is an old custom, but it differs in various countries. Scotland's penny weddings were peculiar. They were called penny affairs, but the invited guests contributed a shilling and occasionally a half crown, and out of this sum thus collected the expenses of the wedding feast were paid. Germany has a pay wedding at which the bride receives her guests with a basin before her, in which each person entering deposits a jewel, a silver spoon or a piece of money. In some parts of Germany the rule is that the expenses of the marriage feast shall be met by each guest paying for what he eats or drinks. The prices paid for viands and drinks are high, and the young couple often make a handsome profit out of their wedding, often realizing a sum quite sufficient to start them nicely in life. Often as many as 300 guests are present at such a wedding.—Chicago Record-Herald.

Advice to a Hurried Congressman.

Representative Beidler, of Ohio, had a chunk of wisdom thrown at him by a waiter when he went into a restaurant for his breakfast.

"Give me a steak," said Mr. Beidler to the waiter. "Have it well done and have it in a hurry."

"Is yo' in a hurry?" asked the colored waiter.

"Yes," said Mr. Beidler.

"Then, boss," suggested the negro, "why don't yo' have yo' steak rare, and then you'll get it sooner."—Washington Correspondence of the Boston Traveler.

Lord Kitchener's Reward.

King Edward's recognition of the services rendered by Lord Kitchener in South Africa, created him a viscount and promoted him to be a general. The king also asked and obtained from parliament authority to make him a grant of $250,000. The grant was voted June 5, which was the third anniversary of the vote making a grant of $150,000 to Lord Kitchener for his brilliant success in the campaign in the Sudan.—Youth's Companion.

The Seeds Were There.

First Neighbor—Hallo, you look busy; what are you doing?

Second Neighbor—Planting some of my seeds, that's all.

First Neighbor (suspiciously)—H'm, thought it looked as if you were planting one of my hens.

Second Neighbor—Well, that's all right; the seeds are inside.—Moonshine.

Gave Her a Chance.

"No, sir," she replied, haughtily, "I would not marry the best man on earth."

"I know you wouldn't," retorted the rejected one; "but if you live to be an old maid it will be gratifying to think that you once had the opportunity."—Stray Stories.

Artificially Ripened.

A New York dealer ripens pineapples for the market by artificial process. He puts them in a room heated to 110 degrees, and ordinarily 3½ or four days are required to thoroughly ripen the fruit.—Washington Star.

All the Same.

"It looks like a guinea hen," said the near-sighted sportsman, "but I'll call it a prairie chicken and let it go at that."

And he let the gun go.—Chicago Tribune.

EARLY FALL HINTS.

What Will Be Worn With the Approach of Cold Weather.

Flat hats are again to be worn this winter and are quite like the shepherdess shape, which is always so popular because universally becoming.

A great many turbans will also be seen, and, when suited to the features, it is difficult to find a more chic style.

In the matter of dress materials all those hairy stuffs resembling plush and beaver will be very largely employed. In colors green will be foremost, but

FRENCH HAT.

the shade of blue called nationale and gray are likewise favored. Many costumes of dull red will be seen, and these will be combined with the new ecru tint.

A great deal of jet will be used, especially in trimming hats. Lace veils will be worn a good deal on beaded hats, especially those of black chantilly.

Irish lace will still be popular, and to this will be added cluny in coarser grades.

The cut shows one of the latest Parisian hats. It is trimmed with roses and knots of pale blue louisine ribbon.

JUDIC CHOLLET.

BLACK EVENING GOWNS.

Creations of Net, Mousseline and Insertions of Lace.

Nothing is smarter for evening wear than a black gown. This should be of net, chiffon, mousseline de soie or some other thin material and should be made fussy with shirrings and lace insertions. Narrow velvet ribbons are also used as trimmings and appliqued in fanciful designs.

Very pretty dresses are made of alternate wide and narrow insertions of black chantilly or of black and white silk.

These black robes can either be mounted over black or white silk, but

OF BLACK NET.

perhaps the most economical way is to have them free from the lining so that they can be worn over separate slips.

Silk of contrasting color, whether in medallions or bands, is much used for trimming purposes.

A dainty evening dress of black net is shown. It is very simply trimmed with narrow black velvet ribbon.

JUDIC CHOLLET.

Clever Dog.

"The most remarkable dog I know," said an Albany man, "belongs to a neighbor of mine. Some time ago the dog was taught to go to a butcher's shop for a certain cut of beef that my neighbor liked. The butcher was instructed to send 70 cents' worth each time, and so the dog was given a dollar bill, which he took in his mouth and started away on his errand. Invariably the butcher would give the dog the meat and 30 cents in change, and the dog would jog back home contentedly.

"One day the butcher thought he would fool the dog, and so he gave him 20 cents instead of the correct amount. As the dog took the money in his mouth he seemed somewhat mystified. He went off, but it was not ten minutes before he returned, followed by a policeman."

Stairs of Sand

By

ERNEST DE LANCY PIERSON.

Copyright, 1901, by Street & Smith.

"I wan' You will have yer little joke with me. Sometimes I am a wonderin' if you can be the same celebrated party they tell me about."

Hendricks uttered a sigh, and then said:

"Well, if we can get in, and you have the tools, go to work. You see, I didn't come equipped."

"I suppose you mean by that you ain't fixed. I don't understand them foreign words. Go to the end o' the alley and watch, and we'll have this out in a jiffy," and Hendricks, without a word, went down to the corner as directed.

It was not long before he heard a warning whistle, and, coming forward, found Jebbs standing beside the open window.

"If you get in here and wait in hidin' you'll hear and see the whole business," he said, pointing to the gap in the wall. "'Course you'll have to take yer chances then, but you're a masterful man, and will know how to get out of it if there's any trouble."

He held the window, which he had managed to open, ajar, while Job scrambled through, and, with the help of the sill, lowered himself noiselessly to the floor. He was in utter darkness, and, as there seemed to be no one in the place, he ventured to light a wax match and explore the place. He heard, in the meantime, that the window through which he had entered had been closed. He found himself in a cellar, with a cement floor, divided by partitions, and, pushing his way through one of these, he stumbled over a chair, which roused strange echoes in the place. As he rose to his feet a light flashed out in the center of the room, and he found himself standing beside a table, near which a well-dressed man was puffing on a cigarette, and regarding him with an amused expression of satisfaction.

CHAPTER XIX.

THE MAN IN THE RED FOX.

At the hour designated by Ellison, Inspector Barnes, the chief of police, had posted his men in the streets leading to the Red Fox, waiting for the signal which would call his men to the center of the scene of action.

It was very seldom that the head of the police department took a hand in an affair of the kind, but he was moved by curiosity, and, at the same time, by the desire to figure prominently in the capture of a rogue who had defied the department for many months. It would not look well in the papers, when the accounts came to be eventually written up, if the chief did not occupy a prominent place in the proceedings. Barnes, moreover, felt a certain hatred for the man who had put his department in such disrepute, and he was anxious to have first view of the man who had been able to withstand all the machinery of the law so long.

Ten o'clock had been the hour when he expected to hear the pistol shot that was to summon him and his men to the scene, but as time passed, and it was nearing the half hour after the time, he began to grow impatient.

"What do you think of this, Inspector Thorne?" he asked of a tall man, who had secreted himself in a hallway opposite the queer hotel. Barnes was not the only important official who had desired to have something to do with the capture of the celebrated criminal.

"Oh, I'm not worried," replied Thorne. "Never know what delays might happen in an affair like this. I only hope your man wasn't guying us with his story."

He did not love his chief particularly, and would have liked to see him ousted to give place to a real genius—himself, for example. If the principals were excited, the men detailed on this occasion were also in somewhat of a flurry. They did not share the opinion held by Barnes that the man who had defied the machinery of the department so long would be easy to capture, and looked forward to a lively time of it.

Barnes and Inspector Thorne were still occupying the hallway of a deserted warehouse, watching the building that loomed up darkly before them, listening for the sound of the pistol shot that was to be the signal.

The hotel with the foreign name was really two buildings. The barroom facing on one street, through which the sleeping rooms could be reached in the rear by a narrow passage.

For a long time the police had known that Monsieur Poujac conducted a house that was the resort of all the ragtag and bobtail and human sewage of the city. But he was useful, and his suppression would have made it only more difficult to find a man when he was wanted. So it was that the Frenchman was allowed to continue running his shady tavern as a friend of the law and a secret foe to the lawless elements.

As the time passed, and yet the signal was not heard, Inspector Barnes began to get impatient, and in the shadows moved up and down the street, meeting here and there some of his men, with whom he exchanged a word or two, and then passed on his beat.

During his walk he arrived presently before the real front of the building, where the barroom was situated, and here he saw a man putting out the lights and making other preparations to close up. As it was his intention to wink at the doings of Monsieur Poujac, who had had a hand in the apprehension of a number of criminals, he made no attempt to approach the man who was clearing up.

As soon as the front of the establishment was dark he returned to his post, which commanded the alley and where Inspector Thorne was now standing.

"Anything new?" he asked, as he snuggled into the hallway beside his subordinate.

"Not a sound from our corner," responded the other.

"I'm getting suspicious," said Barnes.

"Of what?"

"That I have been fooled."

"How's that?"

"This chap Ellison might, for all I know, be one of the gang who is interested in the man we are seeking."

"Can't believe that."

"Well, I don't like to believe it, either," grumbled the chief, "and if he has played us a trick I fail to see what he will gain by it; besides I took care to look the man up. He is the brother of a banker of wealth and repute, but perhaps is none the better for that." He was silent for a moment and then, "You see I was getting desperate and ready to take any chances. The failure to capture this man made us the laughing stock of the town, and I for one was getting tired of it, so I was ready to seize any straw."

"I understand," Inspector Thorne, who since Barnes had engineered the thing would not have been sorry if the whole affair turned out a gorgeous humbug. But he did not venture to express any of these thoughts aloud; what he did remark was:

"It's too soon to give up all hope yet. Strange things happen in matters like this—and we must be patient."

"But somehow I have a premonition that all is not right," straining his eyes as if he would pierce the secrets of the forbidding black building that towered beyond them.

"I wish I hadn't made a deal with the fellow," shaking his head.

"We have to bargain when it comes to getting on the track of a slippery individual such as we are looking for," replied Inspector Thorne, in a voice that meant to be consoling.

He had hardly delivered this short speech, when suddenly the crack of a pistol shot rang through the silence. The two men started—then, without a word, they set off on a run toward the alley that ran along the side of the strange hotel.

Barnes had received minute directions, and knew how to proceed. His men, running forward from all directions (and there were enough of them to have captured a squad of rogues), came up with their chief at the entrance of the alley. He gave them hurried directions about guarding approaches to the place, and they departed grumblingly into the shadows, indignant that they were not allowed to take a prominent part in the capture.

"Now, then, Thorne," exclaimed the chief, "see to your gun, and follow me," and with the words he dashed on up the alley at a wonderful speed for a man of his weight.

When the inspector came up with his superior he was standing before an open window, which led into the basement of the place. A flickering light was seen for a moment in the gloom, but as they looked it suddenly disappeared.

The two police officers for a moment regarded each other in silence.

"Not going to plunge into that black hole, are you?" asked Thorne, with a shiver.

(CONTINUED)

Notice of Order to Limit Creditors.

Somerset County Surrogate's Court.

Estate of Cornelia Mitchell, deceased. Notice is hereby given, that on the fourteenth day of August, A. D. 1902, on the application of the undersigned, as Executrix of the will of Cornelia Mitchell, deceased; an order was made by the Surrogate's Court, requiring the creditors of the said Cornelia Mitchell, deceased, to bring in their debts, demands and claims against the said decedent, under oath or affirmation, and present the same to the subscriber within nine months from the date of said order; and in default thereof any such creditor should be forever barred of his or her action therefor against the subscriber.

LYDIA COLTON, Executrix,
North Plainfield, N. J.

8 16 10 8

EXECUTOR'S SETTLEMENT. Notice is hereby given, That the account of the subscriber, Executor of and Trustee under the will of Edmund V. Shotwell, deceased, will be audited and stated by the Surrogate, and reported for settlement to the Orphans' Court of the County of Union, on Wednesday, the Seventeenth day of September next.

WILLIAM H. SHOTWELL.
Dated August 15, 1902. 8 16 5 s

USE PRESS WANT ADS

PENNSYLVANIA RAILROAD.

The Standard Railroad of America.

PROTECTED THROUGHOUT BY THE INTERLOCKING SWITCH AND BLOCK SIGNAL SYSTEM.

ON AND AFTER JUNE 28, 1902,

Trains will leave Elizabeth as follows:—f 9 35 a. m.—Fast line daily, with Pullman Vestibule Parlor Cars, for Pittsburg and Cleveland, Northern and Eastern Pennsylvania.

f 6 37 p. m.—Western Express, daily, with Vestibule Sleeping Cars and Dining Car, for Pittsburg and Chicago, except Saturday, for Toledo.

f 8 37 p. m.—Pacific Express, daily, with Pullman Vestibule Sleeping Cars, for Pittsburg, and Chicago, daily for Knoxville, via Shenandoah Valley Route; daily, except Saturday, for Cleveland.

For Baltimore, Washington and the South—1 00, 8 36, 9 07, 10 08 a. m., 1 34, 1 37, 10 08 p m. On Sunday at 1 00, 9 07, 10 08 a. m., 1 34, 1 37, and 10 07 p. m.

For Newark and New York—202, 5 31, 5 49, 6 12, 6 25, 6 30, 6 35, 6 56, 7 17, 7 40, 7 47, 7 54, 8 04, 8 08, 8 10, 8 30, 8 47, 8 56, 9 17, 9 28, 9 47, 10 17, 10 47, 10 58, 11 08, 11 47 a. m., 12 12, 1 04, 1 05, 2 22, 2 52, 3 25, 3 45, 4 41, 4 53, 5 31, 5 45, 5 59, 6 27, 6 48, 6 56, 7 12, 7 21, 7 56, 8 17, 8 54, 9 10, 10 11, 10 44, 11 03 and 11 56 p. m. Sundays, 3 02, 5 31, 6 25, 6 30, 7.54, 8 39, 9 20, 9 51, 10 16, 10 37, 10 58 a. m., 12 42, 1 38, 2 20, 2 49, 3 44, 4 53, 5 34, 5 45, 7 05, 7 12, 7 28, 7 53, 8 30, 9 09, 10 16, 10 40, 11 46 and 11 56 p. m.

For Philadelphia—1 00, 6 55, 8 06 8 38, 9 07, 9 35, 10 08, 11 40 a. m., 12 40, 1 34, 1 37, 3 33, 5 15, 6 37, 7 44, 8 37, 10 08 p. m. Sundays—1 00, 6 57, 9 07, 9 35, 10 08, 10 40 a. m., 1 34, 1 37, 5 40, 6 37, 7 44, 8 37 and 10 07 p. m.

"Florida and Metropolitan Limited," 1 37 p m. daily, via Seaboard Air Line

For Atlantic City—1 00 a. m., 12 40 and 1 34 p. m., (10 32 3 35 p m. through Vestibuled Train, Buffet Parlor Cars, Passenger Coach and Combined Coach) week days. Sundays, 1.00, 6 57 and 8 32 through Vestibuled Train with Pullman Parlor, Dining and Smoking Cars and wide Vestibule Coaches). a. m., 1 34 p. m.

For Atlantic City (via Delaware River Bridge Route)—1 00 a. m. and 12 40 p. m., week days. 1.00 and 6 57 a. m. Sundays.

For Cape May—1 00 a. m. and 1 37 p. m. week-days. 1 00 a.m Sundays.

For Rahway—1 00, 4 25, 6 44, 7 10, 8 06, 9 00, 9 07, 9 46 11 07, 11 40 a. m., 1 13, 1 43 (Saturdays only) 2 09, 2 43 (Saturdays only) 3 07, 3 38, 3 54 4 38, 4 50, 5 22, 5 36, 5 45, 5 58, 6 05 (does not run Saturdays), 6 13, 6 19 (does not run Saturdays) 6 27, 6 45, 6 56, 7 03, 7 29, 7 44, 8 14, 8 52, 9 54, 11 02 11 47 p. m. and 12 32 night week-days. Sundays—1 00, 6 57, 8 43, 9 46, 10 25, 10 40 and 11 44 a. m., 12 50, 1 50, 2 47, 3 28, 4 48, 5 19, 5 40, 7 15, 7 27, 7 44, 8 14, 8 47, 9 12 10 15, 11 00 and 11 46 p. m.

For New Brunswick—1 00, 6 55, 7 10, 8 06, 9 07, 9 35, 11 40 a. m., 12 40, 1 37, 1 43 (Saturdays only) 3 07, 3 38, 4 38, 5 15, 5 36, 6 05 (does not run Saturdays), 6 37, 6 45, 7 44, 8 37, 10 08 and 11 02 p. m. Sundays—1 00, 6 57, 9 07, 9 35, 9 49, 10 40 a. m., 12 50, 1 37, 1 50, 5 40, 7 44, 9 13 and 10 07 p. m.

For Woodbridge—6 44, 9 46, 11 07 a. m. 12 56, 2 09 4 50, 5 45, 6 13, 7 20, 9 54 p. m. and 12 32 night week-days. Sundays—10 25, 11 44 a.m., 5 51 and 10 15 p. m.

For Perth Amboy—4 25, 6 44, 9 46, 11 07 a. m. 12 56, 2 09, 4 50, 5 45, 6 13, 7 20, 7 35, 9 54 p. m., 12 32 night week-days. Sundays—8 53, 10 25 and 11 44 a. m., 5 51 and 10 15 p. m.

For East Millstone—7 10 a. m., 12 40, 3 07 and 5 36 p. m. week-days.

For Trenton—1 00, 6 55, 7 10, 8 06, 8 36, 9 07, 9 35, 10 08, 11 40 a. m., 12 40, 1 34, 1 37, 3 07, 3 33, 5 15, 6 37, 7 44, 8 37, 10 08 p. m. Sundays—1 00, 6 57, 9 07, 9 35, 10 08, 10 40 a. m., 1 34, 5 40, 6 37, 7 44, 8 37 and 10 07 p. m.

For Lambertville, Phillipsburg and Belvidere, via Trenton—8 36, 11 40 a. m., 3 33 and 6 37 p. m., 6 57 a. m. and and 6 37 p. m. Sunday.

For Flemington—11 40 a. m. and 3 33 p. m.

For Freehold and Jamesburg, via Monmouth Junction—8 06 a. m., 12 40, 4 38 and 5 15 p. m. week-days.

For Long Branch, Asbury Park, Ocean Grove and Points on New York and Long Branch R. R.—4 25, 9 36 a. m., 12 56, 3 04, 3 44, 5 43 and 7 35 p. m., week-days. Sundays—10 25 a. m., and 5 51 p. m. Stop at Interlaken for Asbury Park and Ocean Grove on Sundays.

For Brooklyn, N. Y.—All through trains connect at Jersey City with boats of Pennsylvania Annex, affording direct transfer to and from Fulton Street, avoiding double ferriage and journey across New York City.

Leave New York for Elizabeth—From West Twenty-third Street Station—6 25, 7 25, 8 10, 8 25, 8 55, 10 10, 10 55, 11 55 a. m., 12 10, 12 26, 12 55, 1 25, 1 55 (Saturdays only), 2 25, 2 55, 3 10, 3 55, 4 25, 4 55, 5 10, 5 25, 5 40, 5 55, 6 10, 6 25, 6 55, 7 25, 8 10, 8 55, 9 25, 9 55, 10 55, 11 45 and 12 10 night. Sundays—6 10, 7 55, 8 55, 9 25, 9 55, 10 55, 11 55 a. m., 12 55, 1 55, 2 25, 3 55, 4 25, 4 55 5 55, 6 40, 6 55, 7 25, 7 55, 8 25, 9 25, 9 55, 10 55 p. m. and 12 10 night.

For time from Desbrosses and Cortlandt Streets consult local time-tables to be procured from agents.

J. B. HUTCHINSON, Gen'l Manager. J. R. WOOD, Gen'l Pass. Agent.

FIREPROOF.

Be sure to leave your valuables in

Doane's Safe Deposit Vault.

Trunks stored, 50c a month. Lock boxes, $3.50 a year.

LOTS FOR SALE

on Thornton and Martine Avenues. Terms to suit. Small payments down. This section is most beautiful and rapidly improving. Property restricted. Apply to

JAMES E. MARTINE, or Real Estate Agents.

T. M. INGRAHAM,
SCAVENGER
VAULTS AND CESSPOOLS CLEANED DAY OR NIGHT.
Good work at reasonable prices. Satisfaction Guaranteed.
P. O. Box 635. Plainfield, N. J.

JOHN WIRTH
(Successor to Henry Liefke.)
Bakery & Confectionery
201-203 West Front St.
Tel. No. 723.
All Orders Delivered at Short Notice.

H. Eggerding,
121 Park Ave., Manufacturer of the celebrated
C. O. D. CIGAR.
The best 5c cigar in the State, and made on the premises from the finest Havana. Clear Havana cigars a specialty. A large assortment of the choicest brands of domestic cigars.

LADIES DESIRING—
Knife-Pleating or Pinking
done will please leave their orders at No. 22 Duer street and it will receive prompt attention.
MRS. FORCE

W. H. KIRCH,
Carpenter and Builder,
66 Duer Street.
Estimates cheerfully given.
Jobbing promptly attended to, too.
Money to loan at 5 per cent.

Reading System
New Jersey Central.

Stations in New York foot of Liberty, and South Ferry, Whitehall Streets.

TIME TABLE IN EFFECT JUNE 29, 1902.

For New York—6 17, 3 37, 5 03, 6 02, 6 22, 6 07, 7 23, 7 32, 7 55, 8 02, 9 11, 8 30, 9 34, 9 46, 9 52, 9 56, 10 20, 11 25 a. m., 12 00, 12 44, 1 18, 2 11, 2 42, 2 49, 3 44, 4 17, 4 47, 5 53, 6 26, 6 32, 6 42, 7 08, 7 42, 8 36, 9 40, 10 17, 11 20 p. m. Sunday—8 16, 8 37, 9 06, 7 42, 8 01, 8 52, 10 00, 11 10 a. m., 12 00 m., 12 56, 1 46, 2 40, 3 17, 5 30, 5 41, 6 46, 6 52, 8 12, 8 52, 10 22 p. m.

For Newark—5 33, 6 29, 7 05, 7 43, 8 46, 9 50, 11 25 a. m., 1 18, 2 31, 2 49, 4 17, 4 47, 6 32, 6 42, 7 42, 8 36, 9 40 p. m. Sunday—7 41, 8 32, 10 06, 11 10 a. m., 12 00 m., 12 56, 1 46, 3 30, 5 41, 6 46, 8 12, 8 52, 10 22 p. m.

For Somerville—5 25, 7 12, 8 21, 9 26, 9 54, 11 00 a. m., 1 01, 1 40, 5 02, 5 11, 5 22, 5 44, 6 18, 6 03, 5 20, 5 57, 6 04, 6 18, 6 41, 7 12, 7 34, 8 08, 8 32, 9 07, 10 26, 11 36 p.m., 12 10 night. Sunday—5 45, 8 43, 11 14 a. m., 2 06, 3 40, 5 37, 6 35, 8 30, 10 15, 11 14 p. m.

For Flemington—7 12, 11 40 a. m., 2 11, 5 20, 6 19 p. m. Sundays—8 43 a. m., 5 37 p. m.

For Phillipsburg and Easton—5 25, 8 21, 9 54 a. m., 2 11, 5 20, 6 41 p. m. Sunday—5 45 a. m., 2 03, 6 35 p. m.

For Bethlehem, Allentown and Mauch Chunk—5 25, 9 54 a. m., 2 11, 5 20 p. m. Sundays—5 45 a. m., 2 03, 6 35 p. m.

For Wilkesbarre and Scranton—5 25, 9 54 a. m., 5 45 p. m. Sundays—5 45 a. m.

For Long Branch and Ocean Grove, etc.—8 11, 11 25 a. m., (1 18 Red Bank only), 2 31 (through coach), 3 44, 4 47, 5 23 p. m. Sunday (except Ocean Grove)—8 32 a. m., 12.56, 3 36, 11 29 p. m. (Wednesday and Saturday only).

For Lakewood, Toms River and Barnegat—3 37, (8 11, 8 46 Lakewood only) a. m., 1 18, 4 17 (Lakewood only) p. m.

For Atlantic City—8 46 a. m. 12 44 (Saturday only), 2,49 p. m.

For Philadelphia — 5 17, 7 44, 8 38, 9 14, 9 44, 10 44, 11 14, 11 44 a. m., 12 46, 1 39, 2 11*, 3 44, 5 29*, 7 24*, 8 21, 9 37* p.m., 1 17 night. Sunday—5 17, 5 45, 9 55 11.14 a. m., 2 45, 4 55, 5 37*, 6 35*, 9 47 p. m., 1 17 night.

For Trenton—5 17, 7 44, 8 38, 9 44, 10 44, 11 44 a. m., 12 46, 1 39, 3 44, 5 29*, 7 34*, 8 21, 9 37* p. m., 1 17 night. Sunday—5 17, 5 45, 9 55, 11.14 a. m., 2 45, 4 55, 5 37*, 6 35*, 9 47 p. m., 1 17 night.

For Reading and Harrisburg—5 17, 5 25, 8 38, 9 54, (10 44, 11 44 Reading only), a. m., 2 11, (5 45 through train), 1 17 night Sundays—5 17 a. m., 2 43, 5 37, 6 35 p. m., 1 17 night.

For Pottsville, Sunbury and Williamsport—5 17, 5 25, 9 54 a. m., 2 11 (5 29 Pottsville only) 8 21 p. m., 1 17 night. Sundays—5 17 a. m., 2 03, p. m., 1 17 night.

For Baltimore and Washington—9 14, 11 14 a m., 1 39, 3 44, 5 34* 7 34* p.m., 1 17 night. Sundays—11 14 a. m., 2 45, 5 37*, 6 35* p. m., 1 17 night.

* Change cars at Bound Brook.

W. G. BESLER, Gen. Manager. C. M. BURT, Gen. Pas. Agent.

Lehigh Valley Railroad.

Time Table in Effect September, 1902.

LEAVE SOUTH PLAINFIELD, N. J.

Leave South Plainfield 10 21 a. m.

Daily express for Buffalo, Niagara Falls, Detroit, Chicago and principal intermediate stations.

Leave South Plainfield 12 52 p. m.

Daily, except Sunday, Black Diamond Express for Rochester, Buffalo and Niagara Falls. Connects for Detroit and Chicago.

Leave South Plainfield 6 40 p. m.

Daily, Solid Vestibule train for Buffalo, Niagara Falls, Toronto, Detroit, Chicago and principal intermediate stations, except Rochester.

Leave South Plainfield 8:55 p. m.

Daily, The Buffalo Train for Rochester and Buffalo. Connects in Buffalo depot for Niagara Falls, Toronto, Detroit, Chicago and principal intermediate stations.

For time of local trains see pocket time-tables. Telephone No. 112-B

ROLLIN H. WILBUR, General Superintendent.
CHARLES S. LEE, General Passenger Agent.
26 Cortlandt Street, New York.
FRANK ROWLEY, City Ticket Agent, 218 West Front Street, Plainfield, N.J.

Arrival and Departure of Mails.

PLAINFIELD POSTOFFICE.

Office opens 7 a. m., closes 7 p. m.
On Saturday's close half hour later.

NEW YORK MAILS.

Arrive—7:30, 8:40, 11:30 a. m.; 2:30, 5:30, 6:30 p.m
Close—7:30, 9:30 a. m.; 1:00, 3:15, 6:00, 7:45 p. m.

SOMERVILLE and EASTON.

Arrive—8:40 a. m.; 3:15 and 7:00 p. m.
Close—8:[illegible] a. m.; 1:45 and 4:30 p. m.

ELIZABETH—Direct.

Close—1:00 p. m.

PENNSYLVANIA—West of Easton

Close 12:35 p. m.

NEWARK—Direct.

Arrive—8:40 a. m.; 2:30, 5:30 p. m.
Close—7:20 a. m.; 1:00, 3:15 and 6:00 p. m.

PHILADELPHIA—Direct.

Arrive—7:20, 8:40, 11:30 a. m.; 2:30 and 7:00 p. m
Close—7:20 and 9:30 a.m.; 12:35, 4:30 and 7:45 p.m
Through fast mail for West and South close 4:30 and 6:45 p. m.
Through fast mail for East, close 1:00 and 6:45 p. m.

WATCHUNG, WARRENVILLE & GALLIA. (Mt. Bethel.)

Arrive—1:30 p. m. Close—9:00 a. m

SUNDAY MAILS.

Office open from 9:30 to 10:30 a. m.
Mail closes at 6:15 p. m.

B. H. BIRD, P. M.

STONE,
FROM
Bartle's Quarry,
Watchung, N. J.

Small Stone for Cesspools, etc. . . . . 30c ton
1 and 2 Men Stone for Foundations . . . 45c "
1 & 2 Men Stone for corners & facework . 90c "
Cellar Steps . . . . . 15c ft.
Window Sills, 2½ thick . . . . . 15c ft.

ALL KINDS OF STONE WORK.
Yard: Corner Church and Second Streets.
W. E. BARTLE.

L. MORALLER & SON,
WATCHMAKERS AND JEWELERS.
219 Park Avenue.

REAL ESTATE AND INSURANCE.
MONEY TO LOAN.
197 North Ave.
Wm. D. Thickstun, John P. Emmons.
Telephone 601.

AUDSLEY'S ART STORE.
Maurice A. Audsley, Manager
No. 135 East Front Street.
Fine Portraits and Enlargements.
Pictures and Artists' Materials.
Artistic Framing a Specialty.
VISITORS ALWAYS WELCOME.

Use Press Want Ads.

MONEY TO LOAN.

ATTENTION! READ:
WE LOAN MONEY
On Household Furniture, Pianos, Horses, Wagons, etc.
THE PROCESS IS SIMPLE.
Make your applications for money, and have it in your hands the same day. Any amount from $25.00 upward, from one month to a year. Mortgaged property is left in your possession.
OUR TERMS ARE EASY.
You have many options in the payment of same. Pay on the instalment plan, weekly or monthly. Each payment takes up principal and interest. Each payment is for a like amount This simplifies matters, so you know just where you stand in paying off your obligations, and when the time expires you are out of debt.
WHY IS IT
That we have built up such a large loan business? Because we know how to treat our customers, and they are sure to get fair and honest dealings with us. All transactions strictly confidential. Call or write and let us explain terms.
Mutual Loan & Investment Co.,
119-120 MARKET STREET,
Near Halsey Street. NEWARK, N. J

HOTELS.

THE PLAINFIELD
Cor. Second St. and Park Ave.
EXCELLENT ROOMS.

HOTEL WALDORF,
EAST FRONT STREET.
HENRY WINDHAM, Prop.
Gottfried Kruger's Extra Beer on draught. Imported Wines, Liquors and Cigars. Hotel accommodations and private dining room.

HOTEL KENSINGTON : : : :
(Licensed)
J. H. Staats, Prop.
107 109, 111 NORTH AVENUE.
Everything New and Up to Date.
An Inspection Solicited.

About Your Teeth
FOR THE ASKING.
We will gladly tell you JUST what is needed and JUST what it will cost if you wish. Did you ever hear? "She would be pretty if it wasn't for her teeth."
What does this mean generally?
DRS. LEONARD,
Front St., Cor. Park Ave.,
Hours—8 a. m. to 6 p. m.
Plainfield.

McCullough's STEAM MILL,
21 Steiner Place, North Plainfield.
R. H. McCULLOUGH, Prop.
Sash, blinds, doors, mouldings, scroll sawing, turning, etc. Estimates cheerfully furnished.

J. W. VAN SICKLE,
122 North Ave., Plainfield, N. J.
Fresh & Salted Meats,
GAME IN SEASON Philadelphia Scrapple.
Orders called for and delivered promptly.
TELEPHONE 148 b.

J. C. Pope & Co.,
INSURANCE AGENTS.
110 East Front St., Plainfield, N. J.

A Breath of Pine Balsam in Every Cake
HARFINA
SOAP FREE: Medicated, Refreshing. Makes hair soft and silken. Destroys disease germs in scalp and body. Best soap for skin, hair, scalp, nursery. Watch for list of druggists who give 25c. cake HARFINA SOAP FREE with 50c. bottle of HAIR-HEALTH.

MILK DEALERS.

Two Hundred
housewives are made happy—because they get their milk supply from the
Netherwood Farm.
Always reliable. A postal or a visit to the Farm will do the trick. : : : ;
Wm. Lindsay & Son
MOUNTAIN AVENUE.

Spalding Nyack Bicycles $12.50
Cleveland Bicycles $22.00
Bicycles and Sundries Almost Given Away.
Baby Carriage Tires Put On.
R. FRUCHT, 218-224 Park Ave.

Languid Japanese Lady.

In a recent address in Tokyo a prominent Japanaese educator said: "The indolence of Japanese ladies is something amazing. I know a daughter of a certain peer, neither an old court or a feudal peer, but a brand-new one, and this young lady's indolence is really beyond the idea of ordinary mortals. She will not even open her mouth of herself. As soon as the time to retire to her bed arrives she issues her order, 'Now I will retire,' and at once three or four maids spread the underquilts, help her, for she merely stands like a doll—to change her clothes, and at last the girl, swaddled in her night garment, is put to bed just like a person suffering from a serious illness and so the poor thing goes to sleep and releases her maids from their trouble until morning, when the daily routine is resumed. First of all she issues to the maids waiting in her antercom this extraordinary order, 'I shall get up now,' and then the process exactly the reverse of that the night before is forthwith commenced by the girls. Day after day this routine is gone through and the spoiled child of the proud upstart peer forces herself from her mistaken notion as to dignity to lead the life of an invalid and to cripple the normal development of her body."—Chicago Daily News.

Filipino Boy's Kites.

Just now as we came in off the street, we saw a Filipino boy, about eight years old, flying a feather for a kite. The feather was not more than two inches long, and an inch wide at the flaring end. He had thread tied to it in two places. Of course the feather did not fly much, but the boy amused himself with it for more than five minutes that we watched him. There were no other children about, and he never said a word. Never complained when it did not fly, or expressed any exclamations of joy when it did. These Filipino boys will fly most anything. A leaf out of a book, a leaf of a tree, a piece of newspaper, a beetle, or a [illegible] cust or a bird. For making and flying graceful, artistic and bird-like kites, our home boys are simply not in it with the Filipino boys. Their best flying kites reach a great height, and the way they sail about in the air, one would have to observe closely to not mistake them for a large bird. It is not unusual to see several of these kites in the same locality, and they resemble soaring hawks looking for prey.—Manila Justicia.

A Rope for Mark Twain.

The Missouri papers are telling this story of Mark Twain's recent visit to the state: A big crowd gathered at a railway station to meet him. A little boy knew that somebody was coming, but he did not know Mark Twain from Bossie Francis. This kid perched himself on top of a freight car, where he could see what happened. The train rolled in, and as Mark stepped off the people became excited and shouted: "Here he is! Here he is!" The kid on the box car thought a great criminal had been caught, and shouted: "Git a rope! Git a rope." Dr. Clemens laughed till the tears ran out of his eyes.—N. Y. Tribune.

What They Did.

"We had a delightful time last week," said the city cousin, who was describing the joys of metropolitan life. "One evening we trolleyed out to a suburban home and ping-ponged until nearly midnight and next day we automobiled to the country club and golfed until dark."

"We had a purty good time last week, too," ventured the country cousin, with a sarcastic smile. "One day we buggied over to Uncle Jodah's and us boys got out in the back lot and baseballed all afternoon, and after we had dinnered we sneaked up to the loft and lit a candle and pokered until I had every blamed cent in the crowd."—Baltimore American.

White and Red Currant Salad.

These make a lovely picture salad when left on the stems, each bunch brushed slightly with white of egg or dissolved gelatine and rolled in granulated sugar, then chilled thoroughly before heaping in a sparkling glass bowl with tender lettuce. Just before serving sprinkle a dressing over them made of finest oil, lemon juice and just enough salt to take away the crude taste of the lemon juice, but not enough to be noticeable.—Washington Star.

Apricot Marmalade.

Pare the desired apricots; cut them in halves; remove the stones and cut the fruit fine; then weigh them, allowing for every pound of fruit one pound of sugar; place the sugar and fruit into a preserving kettle over the fire; stir and cook till a drop on a plate will retain the shape of a bead without spreading; fill in small jars and close when cold.—Ledger Monthly.

Not Possible Otherwise.

Miss Hoamly (coyly)—I dreamed last night that he caught me in a dark hall and kissed me. What would you say that was a sign of?

Miss Sharpe—Well, I should say that would prove at least that the hall really was dark.—Philadelphia Press.

The Inevitable Result.

Nell—Just one month ago to-day Stella and I agreed to point out each other's faults without reserve.

Bess—And are you still doing it?

"Oh, no. We haven't spoken to each other for 29 days."—Chicago Daily News.

Uncertain Footing.

The fellow who stands on his dignity may discover that dignity is just as slippery as a banana skin.—St. Louis Republic.

FLAG OF PRESIDENT.

Radical Changes Have Been Made in Its Appearance.

Rarely-Seen Ensign Has Been in Existence Ever Since There Has Been a Nation—The Colors Altered.

The emblem known as "the president's flag," which has been used on rare occasions for many years, will hereafter appear with a changed design. The new flag is now being made at the navy department.

The design of the present flag, which has been so long in use, is simply the coat of arms of the United States on a blue field. Aside from the new arrangement of the colors in the coat of arms, which will appear in the president's flag now in process of manufacture, the principal change is in the arrangement of the 13 stars above the eagle's head.

It is proposed to have a sunburst exactly circular in form above the head of the eagle, with the rays radiating from the group of stars. The new design consists otherwise of a pure, white eagle, its feathers heavily outlined with black, the constellation in white, with the rays in heavy stitching of yellow on a blue ground. The flag is to be of bunting, 14 by 10½ feet, for outside use, and of heavy taffeta silk, gold thread, and embroidery, for interior decoration. The president's flag is used only at sea on the mainmast of the vessel when the president is on board.

The president's flag is a century-old institution, and has practically been in existence ever since there has been a nation. Some ten years ago, when the late President Harrison went up the Atlantic coast on the Dolphin with the "president's flag" flying at the main, the writers for certain newspapers severely criticised the over-a-century-old custom they had never before observed, probably because latter-day presidents up to Harrison's

First President's Flag.

President's Flag With New Crest.

THE PRESIDENT'S FLAG.
(Cut Shows the Old Design and the Latest Standard.)

time had gone boating but little, yet it had been the custom up to 1865 for the blue field of the flag, known as the union jack, to be placed on the main when the president was aboard the ship, and all other flags were struck till the president left the vessel.

Congress has never legislated on the president's flag. It was established arbitrarily by the secretary of the navy, and presumably the changes made in the device upon the always blue field have been made at the suggestion of the president.

The first regulations authoritatively prescribing a flag to denote the presence of the president or vice president of the United States, members of the cabinet and governors of states were issued by Gideon Welles, secretary of the navy, April 18, 1865. By these rules the flag of the president of the United States was the American ensign displayed at the main royal, the flag of the officer commanding being struck for the time; th same flag for the vice president displayed at the fore. This flag was the union jack. These regulations were reaffirmed in 1866, again in 1869, and have been in existence ever since.

About 1879 the president's flag displayed upon its blue field, by order of the secretary of the navy, the coat of arms of the United States, slightly changed—the spread eagle in white, bearing the shield in pointed design, and the constellation spread in a single curved line.

A few years later the seal colors, sunburst and all, were exactly copied, the shield being squared, the eagle brown and the constellation appearing through a sunburst and encircled by clouds. It is almost impossible, it is said at the navy department, to put the cloud ring upon bunting, so that it will not look ridiculous. It has hitherto been painted, and when flying to the breeze and the main whips out in a few hours.

With the consent of the president the design is now a pure white eagle, its features heavily outlined with black, the constellation in white, with the rays in heavy stitching of yellow, on a blue ground. This flag is of bunting, 14 by 10½ feet, for outdoor use, and of heavy taffeta silk, gold thread and embroidery for indoor decoration.

A New Thing in Baths.

The electric bath is one of the newest things, although it isn't a bath at all. A thick robe is entwined with wires, and this is switched on, and the wearer of the electrical robe soon finds his body getting warmer, until in a little while he perspires as freely as if he were in a Turkish bath.

Being Absorbed

in practical affairs is the more reason why you should take that most practical of all steps—insuring your life. It gives a wider scope for your energies.

The Prudential Insurance Co. of America.

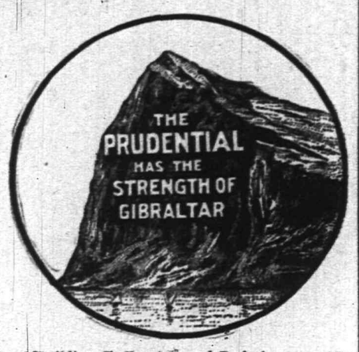

Home Office: NEWARK, N. J.

JOHN F. DRYDEN, President.
LESLIE D. WARD, Vice President.
EDGAR B. WARD, 2d Vice President and Counsel.
FORREST F. DRYDEN, Secretary.

C. E. BALL, Sup't, Rooms 2-3-4 Bank Building, E. Front St. and Park Ave. 1479
Box 796, Plainfield, N. J. Telephone No. 1343.

SPORTING NEWS

ON THE DIAMOND.

The Westfield attractions for Labor Day will be the Pearsall A. C. in the morning and the Brooklyn Field Club in the afternoon. Robertson, of Yale, will pitch for Westfield in the afternoon and Walsh in the morning.

Some of the baseball games to be played in this city and vicinity, Monday are as follows: Y. M. C. A. against Scotch Plains (two games) at Scotch Plains; Hibbard-Rodman-Ely Safe Works against High Bridge, at High Bridge, afternoon; Orange Field Club against Red Bank at Red Bank, morning; Plainfield A. C. against Dunellen A. C. at Dunellen, morning; New Market A. C. against East Millstone, at New Market, morning. The Westfields also have two good games on for Labor Day, the Pearsalls, of Bayonne, in the morning and the Brooklyn Field Club in the afternoon.

Rumors are now afloat that two of the Plainfield League teams will shortly inaugurate Sunday games, playing out of town. The manager of one of them when seen yesterday, said he would under no circumtsances permit his men to play under the club name and that he had discouraged them from playing Sundays, individually, as far as possible. The other manager would give no decided answer which leads to the impression that he has the matter under consideration. It is hardly likely that any attempt to play within the city limits will be made, as most baseballists are aware of the municipal policy in that connection.

The inclination for Sunday baseball games is daily growing among the enthusiasts in this city. On every clear Sabbath day for the past few months there has been a general exodus of cranks to nearby towns where the authorities permit playing and where many Plainfielders take part in the contests. Rahway is the Mecca for scores, Elizabeth gets not a few, Newark has its regular patrons and now the tide is beginning to turn toward Riverside Park. A New Brunswick team which has been playing at the latter place, has had for its battery several Sundays in succession, two players who act in a similar capacity for one of the local League nines in its Saturday games.

TENNIS.

Only one game was played in the junior tennis tournament at the Y. M. C. A. yesterday afternoon. VanArsdale defeated Burr 6-2.

Capital and Labor.

We can suit the laboring man with small means or the capitalist with millions with our

Real Estate.

Let us know what you want. Payments arranged to suit purchaser.

ELSTON M. FRENCH,
REAL ESTATE, MORTGAGES & INSURANCE,
Tel. 24. 171 NORTH AVENUE Opp. Depot

THE HOLIDAY IN THIS CITY

(CONTINUED FROM PAGE 1.)

eagle shoot a great success. The members will congregate at the Maple avenue range at 10 o'clock in the morning when the sport will begin, and continue throughout the entire day. This will be one of the last meets of the season and some valuable prizes have been offered for the best scores.

PERSONAL.

Fred Vieweg, of East Fifth street, is detained at home by a sprained wrist.

Hugh Sweener, of West Second street, is spending his vacation in New York.

Samuel Rottberg, of West Third street, is detained at home by an illness bordering on typhoid fever.

J. Stanley Voorhees, of Carlton avenue, has returned from Sparta, where he spent a pleasant vacation.

Miss Bessie Ulyat, of Princeton, is spending the day with Dr. and Mrs. J. Hervey Buchanan, of Duer street.

Mrs. L. K. Prescott, of Brooklyn, is spending a few days with her mother, Mrs. Mary L. Force, 203 Watchung avenue.

Harry Marshman, of Grant avenue, went to Asbury Park yesterday where Mrs. Marshman and family have been spending the summer.

Midshipman Richard P. McCollough, of the borough, is home from the Naval Academy at Annapolis, Maryland, for a few weeks.

Mrs. A. M. Gillem, and Mr. and Mrs. Leonard S. Smith and baby, drove to Logansville, Morris county today. They will return Monday evening.

S. T. Sarson and Mrs. Amy E. Lorton, of Watchung avenue, will spend Sunday and Monday with relatives near Stanhope, Hunterdon county.

Ex-Mayor John H. VanWinkle, of the borough, Mrs. VanWinkle, and John H. VanWinkle, Jr., will return home this afternoon from Asbury Park, where they have been spending the month of August.

Mrs. Catherine Randolph and her son, Howard Randolph, Joel Manning and family, Mr. and Mrs. L. W. Randolph and Miss Mary Randolph, of this city, will accompany Rev. T. E. Davis' party on a pleasure trip through the Catskills next week.

J. Herbert Case, secretary and treasurer of the Plainfield Trust Company, left today for the Adirondacks to join his family who has been staying there with H. E. Needham, Miss Bertha Needham and his brother, Horace Case. They all expect to return home Tuesday.

Bread is the Staff of Life

But even with such a staff life often stumbles. Why not correct the stumbles and strengthen the weakness which causes them, by using

Watchung Extract of Malt
(Sterilized)

Price, 6 Bottles $1.00.

Prepared only by

The Watchung Pharmacy,
E. S. F. RANDOLPH, Prop.,
NORTH AND WATCHUNG AVES.
Where Trolleys Meet. Plainfield, N. J.
TELEPHONE, 207.

FOOTBALL RULES FOR 1902

JUST BEEN ISSUED AND INCLUDE A NUMBER OF CHANGES.

Most Important Alteration is That Providing for Change of the Goals After Touchdown.

The new football rules for 1902 are just out, and for the first time it is possible to get an official record of just what changes were made by the rules committee at its summer session. The most important alteration in the rules is that providing a change of goals after each touchdown. The change also provides for a shift of goals after a goal from the field. A number of minor changes are made for the sake of clearness, and Rule 12, which refers to the length of the game, says that the referee shall, when he thinks darkness is likely to cut short the games, arbitrarily shorten the two halves, and that refusal to abide by the referee's opinion shall mean forfeiture of the game.

"Rule 16, section B," says the guide, "is a decided change, although how much it will affect the play only a season's work can determine." This paragraph reads: "In snapping the ball back, if the player doing so is off side, the ball must be snapped again, and if this occurs more than once on the same down, the opponents shall receive five yards, the number of the down and the point to be gained remaining unchanged." The penalty thus becomes loss of the five yards instead of loss of the ball, and is less severe.

Rule 18 deals with the groupings of players, and it contains as an exception to section A the following: "One man of the side having the ball may be in motion toward his own goal without coming to a stop before the ball is put in play." Section C of the same rule elucidates a point concerning which there has always been much misunderstanding. "If five players, not including the quarter back, are behind the line of scrimmage, they must occupy one of the three following positions: First, all five of such players may be inside the positions occupied at the ends of the line of scrimmage, in which case two of these players must be at least five yards back of this line; or, second, if one of the said five players be outside of the position occupied by the player at the end of said line, then only one other of these five players must be at least five yards back of this line; but, third, all five of these players may be nearer than five yards to the line of scrimmage, provided two of them be outside the positions occupied by the players at the ends of said line. In this rule 'outside' means outside the outside foot of the players at the ends of the line."

In Rule 27, Section F, are additional points to still further prevent coaching from the side lines. "Only five men shall be allowed to walk up and down on each side of the field," says the rule. "As to water carriers, etc., the rule provides that "none of these shall come on the field of play without permission of the umpire." Violation of this rule is a foul, punishable by five yards loss. The punishment is mild and hardly fits the crime.

Changes have been made in Rule 28, which has to do with penalties. For holding the penalty becomes five yards set-back instead of ten. Also for unlawful use of the hands or arms, violation as to off-side play, tripping and tackling below the knees, the penalty is fixed at a five-yard assessment, unless the offending side has the ball, in which case the punishment is instant surrender of the ball. If the ball be in the air when the foul is committed, it goes to the non-offending side.

The rule concludes with the following note: "Whenever a foul is committed which, in the opinion of the umpire, did not affect the play, the offended side may decline the penalty. In case of a run being made from this play, not more than twenty-five yards from the spot where the foul was committed shall be allowed."

CITY JOTTINGS.

—Charles Warnock, of East Second street, has entered the employ of the U. S. Express Company.

—Rev. G. M. Shott, of Scotch Plains, will lead the gospel meeting at the Netherwood Fresh Air Camp tomorrow afternoon.

—Next week is the acknowledged canning week. In preparation Neuman Brothers will receive Tuesday large shipments of Bartlett pears, peaches and other fruit.

Miss Katherine Blimm, of Somerset street, has returned home after a week's sojourn at Lister Cottage, Ocean Grove.

Hanford Miller, of Fairview avenue, has returned home from Newport, where he attended the tennis tournaments.

Mrs. B. A. Hegeman, Jr., son and daughter, of Washington Park, have returned from their summer outing at Gloucester, Mass.

LOCAL CHURCH SERVICES

THE ANNOUNCEMENTS FOR GREATER PLAINFIELD'S SANCTUARIES.

Hours of Meetings and Subjects of Sermons Scheduled for Tomorrow.

(Notices for this column will be inserted free if they reach this office by 10 o'clock Saturday morning).

Mission Church of the Heavenly Rest, Clinton avenue, Rev. Harris C. Rush, rector — 9:15, Sunday-school; 10:30, morning service Holy Communion, first Sunday of each month.

Trinity Reformed church, Rev. Cornelius Schenck, Ph.D., pastor—No services, closed for cleaning and repairs.

St. Mary's (R. C.) church, Rev. Andrew Egan, rector—Masses at 6, 7:30, 9, 10:30 a. m.; Sunday-school at 2:30; vespers at 3.

St. Joseph's (R. C.) church, Rev. William H. Miller, rector—Masses at 8:30 and 10:30 a. m.; Sunday-school at 3.

Wilson Memorial chapel—3, Sunday-school; 7:45, song service; 8, preaching by Rev. Daniel Rapalje, of Plainfield.

First Church of Christ—10:30, Sunday-school; 11:30, Holy Communion; 4, Rescue Mission service; 7:45, evening service.

Religious Society of Friends' meeting held in their meeting-house, corner of Watchung avenue and Third street. First-day (Sunday) and Fourth-day (Wednesday) at 11 a. m. First-day school at 10 a. m.

Hope chapel, Rev. L. R. Howard, pastor—10:30, preaching by the pastor; 3, Sunday-school; 7:45, preaching by the pastor.

Church of the Holy Cross, Rev. W. Montgomery Downey, rector — 11, morning prayer and sermon.

Marconnier chapel—3, Sunday-school; 8, preaching by M. Seymour Purdy.

German Lutheran church, Rev. H. T. Duensing, pastor—9:30, Sunday-school; 10:30, preaching by pastor in German; 7:45, preaching by pastor in English.

First M. E. church, Rev. Dr. W. C. Snodgrass, pastor—10, Sunday-school; 11, preaching by Rev. James R. Bryan; 7, Epworth League vesper service.

Warren chapel, Rev. J. O. McKelvey, pastor—Preaching by Rev. A. F. Irvine, of New Haven, Conn., morning and evening.

East Third Street chapel—8 p. m., Alfred H. Wardle will lead the Gospel service.

St. Stephen's church, Rev. Mr. Dawson, rector—7:30, early celebration; 9:45, Sunday-school; 11, morning prayer and sermon; 5, choral evensong.

German Reformed church, Rev. J. D. Gral, pastor—9:30, Sunday-school; 10:30, preaching in German by pastor; 7:45, preaching in English by pastor.

Grace P. E. church, Rev. John H. Wilson, minister in charge—7:30, Holy Communion; 11, morning prayer and sermon; 5, evening prayer.

Swedish Pilgrim church, Rev. O. G. Norseen, pastor—8 p. m., preaching by the pastor.

Swedish Lutheran church—8, p. m., preaching by Rev. Mr. Arnfelt in Grace P. E. chapel.

Congregational church, Rev. C. L. Goodrich, pastor—No preaching services; 7:30, Endeavor meeting.

First Baptist church — 10:45 and 7:45, preaching by Rev. E. E. Valentine, of Ambler, Pa.

W. C. T. U.—4, Gospel meeting led by Rev. John McMurray.

Monroe Avenue M. E. church, Rev. John McMurray, pastor—9:45, Sunday-school; 11, sermon, subject, "Divine Protection"; 7:15, Epworth League meeting; 8, sermon, subject, "Does Golden Rule Apply to the Industrial World?" a special Labor Day sermon.

First Presbyterian church, Rev. C. E. Herring, pastor—10:30 and 7:45, preaching by Rev. Lester Girard Leggett, of Albany, N. Y.

Calvary Baptist church, Rev. Scott Wallace, pastor—11, preaching by Rev. J. T. Crudup, of Cambridge; 3, Sunday-school; 7:30, Christian Endeavor meeting; 8, missionary sermon, subject, "More Work."

PRESS WANT ADS PAY.

TEA TABLE TALK.

Short Sketches That Are Not Always News, But Just as Interesting.

In the August number of "Town and Country," of New York, under the heading of financial, there appears an interesting item of Former Mayor L. V. F. Randolph, accompanied by a fine picture of the distinguished personage in the world of finance. The article says: "We present this week the picture of President L. V. F. Randloph, of the Atlantic Trust Company. Mr. Randolph is one of the veterans of the financial district and is a many-sided man of affairs, having figured prominently and successfully as a banker, merchant, railroad man and poet. He is a past commander of the G. A. R., and was formerly Mayor of Plainfield, N. J."

Miss Pauline Vogt, of New York, has returned home after a pleasant outing at Eton Rest, Martinsville.

BASEBALL
AT SCOTCH PLAINS.
Three Great Games
Sat'y, 3:30, Celluloids, Newark.
Labor Day, 10:30 a. m. and 3:30 p. m., Plainfield Y. M. C. A.

FLORISTS.

HARDY PLANTS

Grown in pots for immediate planting.—Hydrangeas, large plants in flower; Japanese Maples, six varieties; Azaleas Amoena, pink flower; Roses, twelve varieties; Crimson Rambler; Honeysuckles, Evergreen and Variegated Ampelopsis, Boston Ivy, Clematis, Casino, white.

STANLEY,
142 North avenue. Telephone, 1983.
Greenhouses, 1112 South av. Telephone, 1311.

-:-FLORIST-:-
WM. H. BROWER'S SONS,
946 Broadway, New York, between 22d and 23d Streets.
Orders received at the residence of JOHN L. BROWER, 127 East Fifth Street, corner Sycamore Street, Plainfield.

L. L. Manning & Son,
STEAM GRANITE WORKS,
Corner Central Avenue and West Front Street, opposite First Baptist church.

Townsend's Granite Works
Fourth and Richmond Sts.
Tel. Call 1884. Westfield Trolley Passes My Office

T. A. MOORE,
Undertaker and Embalmer,
OFFICE 508 WATCHUNG AVENUE.
RESIDENCE 503 LaGRANDE AVENUE.
Tel. 614. Office open day and night.

GEO. W. COLE,
UNDERTAKER AND EMBALMER.
200 W. Second St. Telephone 153.
Office open Day and Night.

ESTABLISHED 1872.
P. CASEY & SON,
UNDERTAKERS AND EMBALMERS.
Office: 15 Park Ave
Residence: 417 W. Third St. Tel. 1082
Office open Day and Night.

WANTS AND OFFERS

HORSE FOR SALE, 16 hands, 8 years old, kind, gentle and sound; suitable for doctor or private use. Call Ritter, Fanwood, N. J. 8 30 2

FOR SALE—A set of parlor furniture; seven pieces, in good order. Address Furniture, this office. 8 30 tf

FIRST-CLASS laundress wanted; two in family. Call at Swedish Intelligence office, 22 Somerset place. 8 30 2

WASHING, ironing, housecleaning; or plain sewing done at home; or will go out by the day. Willis, 637 West Third street.

WANTED—One or two ablebodied laboring men; must have a fair knowledge of working on private place. Apply to A. R. Kyle, Stillman Ave., Plainfield.

NICELY furnished rooms, with or without board. 326 East Sixth St. 8 30 6

WANTED—Neat woman to work on dolls. Apply 346 Franklin place, Sept. 1, 2 and 3, 8 to 10 a. m. 8 30 3

FOR SALE at a bargain, to quick buyer, 12-room house; improvements; good repair; large lot; fruit and shade trees; on trolley line; five minutes from station. Address Owner, 321 West 20th St., New York. 8 30 5

FOR SALE—100 thoroughbred Barred Plymouth Rock Pullets and Cockerels. W. M. Demler, Washingtonville, N. J.

TO LET, furnished, house, 10 rooms and bath; newly decorated; new furnace, range and tubs; ready Sept. 10th; free till October. Any Agent, or Mrs. Coard, 724 Watchung Ave. Telephone 1664. 8 28 6

STEAM heater, good as new, for sale cheap. Apply 602 West Front St. 8 29 3

WANTED—A lady dressmaker to go in partnership with a first-class ladies' tailor. Address 120 Watchung avenue, corner Second street. 8 29 2

GOOD home and board offered two gentlemen in private family at reasonable terms; beautiful neighborhood. Address N., Press office. 8 29 2

WANTED, by October 1st, a modern dwelling house in good neighborhood at $20 to $25 per month; small family; best references. Address P. O. Box 642. 8 26 2 e o d

Executes Trusts of every description.

Receives Deposits Subject to Check.

Pays Interest on balances of $200 or more.

Operates a Savings Department.

.... The ....
Plainfield Trust Company

OFFICERS:
O. T. WARING, President.
HENRY A. McGEE, Vice-President.
A. V. HEELY, Vice-President.
J. HERBERT CASE, Sec'y-Treas.

DIRECTORS:
ERNEST R. ACKERMAN, CHARLES J. FISK, FREDERICK GELLER, AUGUSTUS V. HEELY, EDWIN S. HOOLEY, FRANCIS deL. HYDE, JAMES W. JACKSON, EDWARD H. LADD, Jr., CHARLES W. McCUTCHEN, HENRY A. McGEE, WALTER M. McGEE, GEORGE P. MELLICK, HARRY G. RUNKLE, ORVILLE T. WARING.

— FINAL —
Closing-Out Sale
— OF —
Summer Clothing

This is the last call at the low price of

$5.00 a SUIT.

Hurry up if you want to attend this sale; presently it will be a thing of the past. This is the rarest kind of an event for bargains. Some suits in this lot are heavy weights, suitable for fall wear.

Our fall and winter stock is arriving daily and we must have the room.

All our fine line of Pants reduced to half former prices.

New York Clothing Co
M. WEINBERGER, Manager,
214 W. Front St., PLAINFIELD, N. J.

TO LET—322 East Fifth street, from Sept. 1, house 9 rooms, fully improved. Key at 326 East Fifth street. 8 20 tf

SEVERAL rooms, with first-class cuisine; terms reasonable. 1121 Putnam Ave. 8 18 12

PROPERTY sold, rented or exchanged. Fire insurance, fidelity bonds, plate glass and burglary insurance; mortgages at 5 per cent. 171 North Ave. Elston M. French. 12 20 tf

MONEY to loan on bond and mortgage. Charles L. Moffett, attorney, corner North and Park avenues. 5 9 tf

FIRST-CLASS help and first-class places at the Swedish Intelligence Office, 22 Somerset place. 8 23 tf

FOR SALE—FINEST BUILDING LOTS IN PLAINFIELD ON WHICH TO BUILD HOMES; COSTING FROM THREE TO FIVE THOUSAND DOLLARS EACH. PARTICULARS OF CHAS. L. MOFFETT, ATTORNEY, CORNER PARK AND NORTH AVENUES. 7 26 tf

TO LET—6 rooms. 309 East Fourth St. 8 25 tf

BOARDERS WANTED—Single and double rooms; with good board. "The Homestead," Washington Ave. 8 25 6

WANTED—White cook and laundress; also a chambermaid; must be competent and well recommended. Apply at 745 Watchung Ave. 8 23 tf

HOUSES for sale, rent or exchanged; insurance placed in all branches; money to loan; appraisements made. Mulford, opposite depot. 2 1 tf

$22,000 to loan on Plainfield business property at 5 per cent interest; would divide it. Charles L. Moffett, attorney, corner Park and North Aves. 8 8 tf

LOANS NEGOTIATED. J. T. Vail, 177 North avenue. 1o 8 tf

FIRST-CLASS help and first families supplied at Mrs. Kliner's Intelligence, 316 East Second St. 8 28 6

RESPONSIBLE party will allow interest on six months board in advance for small family. Mulford, Real Estate. 8 25 11

SPECIALTY North Plainfield property; houses to rent from $20 month and upward; houses for sale from $1,000 and upward; insurance in best companies. Geo. F. Brown 94 Somerset St. Telephone 1541. 1 11 tf

BOY WANTED—Apply Crescent Embossing Co., 546 West Second St. 8 29 2

FARMS for sale; real estate and insurance. Wm. H. Rogers, Washingtonville, N. J. 4 10 tf

MONEY to loan in amounts to suit borrower. Reed & Coddington, 149 North Ave. 8 18 12

MEISSNER'S HAND LAUNDRY,
420 WATCHUNG AVE. Bring your lace curtains, fine dresses and fine laces to us. They will be done in the best manner and at reasonable prices.

For Anything in Real Estate
call or write Ira L. Lakins, Plainfield, N. J.
"As well known as the town pump."

Fourteenth Annual Excursion.
Grocers' Association
of Plainfield, N. J.
Coney Island, Labor Day,
Monday, September 1, '02

TRAIN—First section leaves Plainfield 8 a. m. Second section leaves Dunellen 8 a. m., stopping at Clinton and Grant Avenue.

FARE—Adults, 85c; Children, 65c. From Dunellen—Adults 95c; Children, 75c.

Leave Coney Island 7 p. m.

2nd Grand Excursion
... of ...
St. Patrick's Alliance
... to ...
Orange Grove,
on Long Island Sound,
Labor Day, Sept. 1st

Boats leave Chancellor Dock, foot of Livingston Street, Elizabethport, at 9:30 sharp.
Tickets - - 50 cents.

We Will Build You a House To Suit.
YOU PAY FOR SAME AT THE RATE OF
$7.50 to $10
A MONTH PER $1,000 OF COST. THIS INCLUDES INTEREST, PRINCIPAL, TAXES AND EVERYTHING.
Economic Contracting Com'y.
C. S. NICHOLSON, Local Manager,
First National Bank Building.

R. B. Van Arsdale,
PRACTICAL TILE SETTER.
Also dealer in Mantels, Tiles, Grates & Everything for the Fireplace.
ESTIMATES CHEERFULLY GIVEN.
Show Room 140 Central Ave.
Office and residence—
426 Orchard Place. Telephone 1381

SHOES! SHOES!
I have opened a
SHOE HOSPITAL at 230 Park Ave.,
opposite North Ave. Come and take a look at my stock and get prices before purchasing elsewhere.
GOLD SHOE HOSPITAL.
Yes, we do Repairing, using best white oak leather. Charges reasonable. 8 26 2m